

Buffalo and Erie County Public Library



Technology Plan 2010 – 2013

July 1, 2010 – June 30, 2013



Bernard A. Margolis
State Librarian and Assistant Commissioner for Libraries
New York State Library
10C34 Cultural Education Center
Albany, New York 12230
Tel. (518) 474-5930
Fax (518) 486-6880

April 15, 2010

Carol Ann Batt
Assistant Deputy Director, Information Technology
Buffalo & Erie County Public Library
1 Lafayette Square
Buffalo, NY 14203

Re: Certification of E-rate Technology Plan Review/Approval
Plan Approval Expires June 30, 2013

Dear Ms. Batt:

The technology plan for the Schools and Libraries Universal Service Support Mechanism (commonly known as the "E-rate") program submitted by the Buffalo & Erie County Public Library appears to include all the basic planning components required by the Federal Communications Commission (FCC) and has been **approved** by the State Education Department, New York State Library, Division of Library Development, Albany, New York. This certification applies only to the approval of this technology planning document for purposes of your E-rate application. Please retain a copy of this approval letter for your records and possible future use.

Although the basic structure of your technology plan has been approved, you are reminded that E-rate rules require a level of consistency between technology plans and E-rate funding requests that was not subject to review under our approval process.

If you have any questions about this approval, please contact Maribeth Krupczak in the Division of Library Development at 518-486-5250 or by email at mkrupcza@mail.nysed.gov.

Best wishes for successful approval of your application for E-rate discounts.

Sincerely,

Bernard A. Margolis
State Librarian and
Assistant Commissioner for Libraries

CC: DLD File



BRIDGET QUINN-CAREY
DIRECTOR

March 19, 2010

Maribeth Krupczak
Library Development Specialist
Division of Library Development
New York State Library
Cultural Education Center 10-B-41
Albany, New York 12230

Dear Ms. Krupczak:

The purpose of this letter is to provide you with a copy of the Buffalo and Erie County Public Library **Technology Plan 2010-2013**, as required by the Schools and Libraries Division (SLD) for a new E-Rate Technology Plan to cover July 1, 2010 – June 30, 2013. This Plan is comprehensive for the System's Central Library, city branches and all member/contract libraries. An electronic copy (pdf version) has been sent to you via e-mail.

Based upon SLD requirements, this **Technology Plan** serves as a planning and investment guide, both for E-Rate funds and for other technology resources. The **Plan** includes the five required elements: goals; professional development strategy; telecommunications assessment; budget projections; and evaluation components. It provides a framework and a migration path to insure state-of-the-art technology services supporting public demand and staff needs. It also ensures an ongoing evaluation process and responsiveness to new and/or emerging opportunities.

Please review the new Buffalo and Erie County Public Library **Technology Plan 2010-2013** and provide us with a letter of approval, if it meets your requirements.

If you have questions or require any clarification, please do not hesitate to contact me. Thank you.

Sincerely,

Carol Ann Batt, Assistant Deputy Director, IT

Cc: Bridget Quinn-Carey, Director
Kenneth Stone, Deputy Director, CFO

1 LAFAYETTE SQUARE
BUFFALO, NY 14203-1887
716•858•8900
www.buffalolib.org

(voice) 716-858-7191
(e-mail) battc@buffalolib.org



MEMORANDUM

TO: Bridget Quinn-Carey, Director

FROM: Carol Ann Batt, Assistant Deputy Director, Information Technology

SUBJECT: 2010-2013 Technology Plan

DATE: March 8, 2010

The purpose of this memo is to provide you a copy of the Buffalo and Erie County Public Library **Technology Plan 2010-2013**.

The **Technology Plan 2010-2013** provides a framework and a migration path to insure state-of-the-art technology services supporting public demand and staff needs. The Plan ensures an ongoing evaluation process and responsiveness to new and emerging opportunities.

The document includes all current and anticipated technology projects, as well as all projects for which the Buffalo & Erie County Public Library plans to submit e-Rate applications for the period July 1, 2010 through June 30, 2013.

The **Technology Plan** must be submitted to New York State's Division of Library Development for review by March 30, 2010.

Thank you very much for all of your help in the development of **Technology Plan 2010-2013**. The contributions made by the public, staff focus groups, Information Technology & Technology Support staff, and the administrative team members were invaluable and much appreciated.

Cc: Kenneth Stone, Chief Financial Officer (No attachment)

Mary Jean Jakubowski, Chief Operating Officer (No attachment)

BUFFALO AND ERIE COUNTY PUBLIC LIBRARY

TECHNOLOGY PLAN

2010-2013

TABLE OF CONTENTS

I.	Introduction	6
II.	Mission Statement	9
III.	Current Assessment	10
IV.	Goals and Strategies for Using Telecommunications and Information Technology	12
V.	Network Strategy & Security	16
VI.	Assessment of Telecommunication Services, Hardware, Software and Other Services Needed	17
VII.	Information Technology Department	17
VIII.	Professional Development Strategy	19
IX.	Budget Resources	21
X.	Ongoing Evaluation Process	21
XI.	Acknowledgments	23

Appendices

A	Accomplishments - Technology Plan (2007-2010)	24
B	List of Projects and Accomplishments for Technology Plan 2010-2013	27
C	Project Summary Description Sheets for Technology Plan 2010-2013	33
D	Assessment of Telecommunication Services, Hardware, Software and Other Services Needed	83
E	Information Technology Department - Organization Chart	227
F	Budget Estimates	231

BUFFALO AND ERIE COUNTY PUBLIC LIBRARY

TECHNOLOGY PLAN

2010 - 2013

I. INTRODUCTION

The Buffalo and Erie County Public Library Technology Plan 2010-2013 documents the strategies necessary for deploying relevant technology, consistent with the goals of the *Five-Year Plan of Service – Back to Basics...and Beyond* that will provide superior library service to the residents of Buffalo and Erie County. The System consists of the Central Library located in downtown Buffalo, eight (8) branches in the City of Buffalo and the following twenty-two (22) contracting member libraries operating twenty-eight (28) locations outside the City of Buffalo:

- ❑ Amherst Public Library (4 locations)
- ❑ Angola Public Library
- ❑ Aurora Town Public Library
- ❑ Boston Free Library
- ❑ Cheektowaga Public Library (2 locations)
- ❑ City of Tonawanda Public Library
- ❑ Clarence Public Library
- ❑ Eden Library
- ❑ Elma Public Library
- ❑ Ewell Free Library
- ❑ Grand Island Memorial Library
- ❑ Hamburg Public Library (2 locations)
- ❑ Hulbert Library of the Town of Concord
- ❑ Lackawanna Public Library
- ❑ Lancaster Public Library
- ❑ Marilla Free Library

- ❑ Newstead Public Library
- ❑ Orchard Park Public Library
- ❑ Town of Collins Public Library
- ❑ Town of North Collins Public Library
- ❑ Town of Tonawanda Public Library (2 locations)
- ❑ West Seneca Public Library

The technology needs and requirements for all libraries are met by the Buffalo and Erie County Public Library System and are included in this document.

In 1997, the Buffalo and Erie County Public Library (B&ECPL) completed a formal technology plan that set forth an implementation strategy the Library could follow to ensure that access to information was equal to all. To accomplish the goals of the plan, it was necessary to build the required infrastructure at the Central Library and the 51 city branch and contracting libraries. On December 21, 1998, a major milestone was met with the introduction of the B&ECPL's website which incorporated the new web-based on-line catalog. The objectives of the plan were exceeded in November 1999 when the project to install at least one workstation with Internet access in each facility was completed, and over 400 personal computers were made available to library users. While great strides were made in narrowing the digital divide in the community, a great deal remained to be addressed. These topics were addressed in the Technology Plan (2001 - 2004).

The Technology Plan (2001 - 2004) was closely aligned with the goals and objectives of the Library's strategic plan, *Expanding Horizons: Directions for Superior Public Library Service in Erie County* that was adopted by the B&ECPL Board of Trustees on December 14, 2000. The plan advocated expanding the Library's offerings of printed materials, media, **technology resources** and entertaining, informative programs."

The next Technology Plan (2004 - 2007) *Strengthening a Community Through Exceptional Service - By Sharing a World of Information* focused on increasing the offerings to the residents of Buffalo and Erie County. In 2004, the Library's strategic plan was being updated. *Breaking New Ground: A Blueprint for Strengthening a Community through Exceptional Library Service* was dedicated to providing expanded and new services and technology that directly addressed the traditional and evolving needs of the community.

However, significant budget reductions in 2005 and 2006 hampered the ability of the Library to achieve all the objectives included in these plans. Instead, 15 libraries were closed, mobile library service was eliminated, and many highly regarded and much needed programs were severely limited or discontinued. While the B&ECPL administration recognized the importance of the network, library automation system, and availability of public access computing and worked very hard to maintain these valuable services in all facilities, progress on new and innovative projects was hampered. Many of these targets were carried over to the next Technology Plan.

In 2006, the Library's director and entire administrative team worked with the staff and Board of Trustees to update the strategic plan and corresponding *Five-Year Plan of Service*. The result, *Back to Basics...and Beyond* attempted to reinvent the B&ECPL in the wake of funding cuts, library closings, layoffs, service reductions and ongoing fiscal uncertainty. The plan emphasizes the traditional role of the library as a community space and the investment of our limited resources in those services that best meet user needs.

As a result, the Technology Plan (2007-2010) was developed to support the goals and objectives of the Strategic plan and corresponding *Five-Year Plan of Service*. These documents stressed that technology services are an integral part 21st Century library services. Both underscored the availability of public access computers as the greatest equalizer in the history of public libraries, bridging the "digital divide" by assisting those socioeconomic groups with the greatest need and the fewest personal resources. The plans depended upon a state-of-the-art library automation system and other productivity tools for library staff to allow this significantly reduced workforce to continue delivering exemplary service, even in trying times.

Financial challenges continued. The Library system sustained successive reductions in state recurring operating aid and grants in 2008 and 2009 resulting in 2009 receipts that were \$470,000 and 15% below the funding provided in 2007. Locally, the deteriorating economy resulted in a much appreciated \$1.6 million funding restoration provided by Erie County in 2008 being discontinued in 2009 - a 7% reduction. The adopted budget continued to provide the open hours and basic services our users need now more than ever, but not every project could be sustained at appropriate levels. In spite of the fiscal instability, much was accomplished under the Technology Plan (2007-2010).

Public and staff input weighed heavily in the preparation of the Technology Plan 2010–2013. An electronic Public Technology Survey was distributed in September 2009 and almost 2400 hundred responses were received. Two formal Staff Focus Groups were also conducted. After thorough analysis of the recommendations and review of the *Five Year Plan of Service Back to Basics...and Beyond*, a strategy emerged that would map the B&ECPL's technology future for the next three years. The Library's director and entire administrative team reviewed and approved the plan.

The B&ECPL's administrative team recognizes that technology planning is complicated by budget uncertainty, on-going library initiatives and rapid developments in technology. It is an undeniable fact that the plan will change. The *Five Year Plan of Service (2007-2011)* will terminate in 2011. Adjustments will be required to address new strategic plan initiatives. The director and administrative team will monitor the Technology Plan 2010-2013 throughout its duration, ensuring responsiveness to new and emerging opportunities.

The Technology Plan 2010-2013 provides a framework and a migration path to insure state-of-the-art technology services supporting public demand and staff needs. The elements of this plan are: 1) Mission Statement, 2) Current Assessment, 3) Goals and Strategies for Using Telecommunications and Information Technology, 4) Network Strategy & Security, 5) Assessment of Telecommunication Services, Hardware, Software and Other Services Needed, 6) Office of Network Support Staffing, 7) Professional Development Strategy, 8) Budget Resources, 9) Ongoing Evaluation Process and 10) Acknowledgements.

II. MISSION STATEMENT

At the core of the B&ECPL's strategic planning process is a commitment to quality library service that acknowledges and embraces the wants, needs and unique qualities of the residents of Erie County. To this end, the Board of Trustees adopted the following Mission Statement, as part of the Library's Strategic plan, in July 2004.

"Our mission is to connect our diverse community with library resources that enrich, enlighten and entertain."

To achieve this mission, the B&ECPL must incorporate technologies that meet the basic needs of the residents. This document outlines strategies to implement these technologies. Because it is a working document, revisions will be made as needed to ensure that the Library is poised to embrace any rapidly evolving technological advances and System priorities.

III. CURRENT ASSESSMENT

The goals of the Technology Plan (2007-2010) were tied directly to one or more of the service targets defined in the strategic and five-year planning documents of the B&ECPL. The strategic plan provided the blueprint to maintain the existing structure for library service while extending the foundation to go beyond the basics to meet the extraordinary literacy and technology needs of the residents of Buffalo and Erie County. To accomplish these goals, several vital service and product areas were targeted:

- ❑ Network Infrastructure
- ❑ Personal Computing and Internet Access
- ❑ Electronic Resources
- ❑ OPAC (On-line Public Access Catalog)
- ❑ Virtual Library
- ❑ Staff Computing and Electronic Communication
- ❑ Training

Fiscal instability and fiscal responsibility directly impacted successful implementation of the goals and objectives in the most recent Technology Plan. It was necessary to prioritize projects and, unfortunately, not all goals were met. Due to staffing limitations, the ability to offer the level of training needed to meet user demand was greatly hampered. In addition, the OPAC was not upgraded or migrated to an alternate online catalog. The status of the goals and objectives of the Technology Plan (2007-2010) is summarized in Appendix A.

There is, though, much good news to report. The Library has been successful in attaining many of the goals defined in the plan. In particular, the following have been achieved:

- ❑ The network has remained stable, strong and vital;

- ❑ SirsiDynix Integrated Library System (ILS) has been upgraded to the state-of-the-art Symphony platform and WorkFlows Java-Client staff interface;
- ❑ Most outdated public and staff computers were replaced;
- ❑ Most libraries saw a significant increase in the number of public access PCs available and laptops began to supplement desktop computers;
- ❑ Public PC usage is at an all-time high;
- ❑ Most branch and member library servers were replaced with updated server hardware and software;
- ❑ Broadband was increased at all branches and contract libraries with minimum T1 availability;
- ❑ ISP bandwidth was upgraded at the Central Library to 60 MB supplementing System capabilities;
- ❑ Public wireless web access technology was implemented at all libraries;
- ❑ Antivirus software has been updated on every computer and server;
- ❑ All libraries received color printers to address library user printing needs;
- ❑ All libraries received scanners to address library user scanning needs;
- ❑ All public and staff workstations were upgraded to Microsoft Office 2007 Professional, Resume Maker 15, and Internet Explorer 7;
- ❑ Microsoft Exchange 2007 Server was implemented and staff e-mail was migrated to Microsoft Outlook 2007, providing web e-mail access;
- ❑ Downloadable audiobooks and videos were made available;
- ❑ RFID implementation began in select libraries.
- ❑ Illiad was implemented to electronically facilitate Interlibrary Loan (ILL) requests.

However, the effectiveness of the public access program has been greatly reduced because of the reduction of library personnel due to budget challenges and required restructuring. Many underserved, low literacy, unemployed and underemployed residents rely upon the library to provide access to technology training and skill development. Formal training classes at the Central Library, and at many other libraries, were limited. User assistance and informal instruction were available only at minimal levels. The B&ECPL administration recognizes that public training, in particular, needs to be strengthened. Results of the Library's Public Technology Survey 2009 revealed an overwhelming request for additional training by the respondents. In fact, upon survey analysis, adequate and increased training opportunities were the #1 most requested technology service enhancement.

The Library director and administrative team recognize that the "digital divide" cannot truly be reduced solely with hardware, software and adequate bandwidth to the Internet. A commitment to providing sustained and innovative professional development and user training programs along with identifying new methods for offering technical assistance to library users is required.

IV. GOALS AND STRATEGIES FOR USING TELECOMMUNICATIONS AND INFORMATION TECHNOLOGY

Each goal in the Technology Plan 2010-2013 is fundamental to one or more of the following institutional objectives:

- ❑ Evaluate and improve the B&ECPL's operations and services;
- ❑ Maintain and enhance state-of-the-art resources for the public and staff;
- ❑ Strengthen information access and delivery;
- ❑ Develop and train skilled staff;
- ❑ Promote the use of library resources and services;
- ❑ Secure the public and private funding necessary to fulfill the Library's mission.

The current strategic plan and five-year planning document continue to provide the blueprint to maintain and enhance the existing structure for library service. In addition, the Library's three key initiatives: literacy needs of the residents of Erie County, Special Collections and workforce development were reviewed to incorporate their relevance in technology planning. The results of a Public Technology Survey conducted in September-October 2009 overwhelmingly revealed that library users want (and need) more training. The Technology Plan 2010-2013 offers the specific details to address these needs.

Adequate staff and project commitment will be required to maintain and support the critical network infrastructure. In addition, new projects are needed to maintain and extend existing services. The plan recognizes the importance of both.

The Technology Plan 2010-2013 includes a list of potential projects identified and matched against the list of institutional objectives and fundamental goals of the strategic plan update, *Back to Basics...and Beyond the Five Year Plan of Service*, and the Library's current service priorities. Appendix B includes a Project Index as well as an Accomplishments Chart that will be the basis from which status is reported on an annual basis.

Each of the defined projects was summarized, prioritized and scheduled to meet the service goals and objectives of the B&ECPL. Each project was broken down by its goals, objectives and associated activities. The projects include target dates and details regarding the technology, training and other resources required. Budget requirements and challenges were developed for each project. A "Project Summary" for each initiative is outlined in Appendix C.

THE TECHNOLOGY BLUEPRINT - INFRASTRUCTURE & NETWORK

The significant technology accomplishments have only been possible because of the investment in the network infrastructure at each of the 37 library locations. Even with continuing operating budget challenges, the B&ECPL has been able to offer new and innovative programs, such as wireless access, because of the previous investment in the network. To continue to grow, the B&ECPL must work hard to support these gains by maintaining and enhancing network hardware, software and peripherals as necessary and building new elements as required.

The infrastructure goals of the Technology Plan 2010–2013 address improvements necessary to the hardware, network and systems already in use. They include:

- Existing Network & Infrastructure

The study “*Public Libraries and the Internet 2009*” conducted by the Information Institute at Florida State University, funded by the Bill & Melinda Gates Foundation and the American Library Association, emphasizes the *Quality of Public Access*. As with previous survey findings, public libraries continue to provide substantial public access Internet and computing services. However, what is notable about the 2009 survey’s findings is that even with increases in bandwidth, libraries continue to report that their connection speeds do not meet their needs. Public libraries continue to report that they are unable to meet user demands for services due to inadequate technology infrastructure, costs associated with operating and maintaining that infrastructure, and bandwidth quality/availability issues – all the while trying to enhance their services. What is unclear is how libraries will maintain their levels of public computer and Internet access services, much less extend and augment them given the current economic downturn.

The B&ECPL is extremely fortunate to have recently awarded a contract, after an extensive RFP process, to a telecommunications vendor who will provide WAN fiber optic cable services, with bandwidth expanded by at least 3 times over the existing T-1 based network, with many libraries’ capacity increasing over 6 times; significantly supporting the Library’s goal to provide future proof technology for the public and staff Internet use.

- New Library Construction & Renovations

A major Central Library facilities study is currently underway. Upon space analysis completion, and funding appropriation, support for the required data cabling and other technology improvements will be provided. Contingent upon City of

Buffalo funding, a new computer training lab will be established at the Niagara Branch Library. While there are no firm plans for renovation of other existing facilities or construction of new libraries, the Information Technology Department is prepared to provide consulting and support for any future projects.

- ❑ Wireless Communications

Wireless access has become vital to library operations. Improved wireless communication at all 37 library buildings will support and enhance technological initiatives (e.g. lending laptops for in-library use, people counters, hand-held devices such as PDAs and Smartphone's).

THE TECHNOLOGY BLUEPRINT - ONGOING AND NEW PROJECTS

Many of the projects reflect maintenance and enhancement to existing technology initiatives. Others represent brand new technologies that will allow Information Technology and library staff to meet the expanding technology wants and needs of the residents of Erie County.

These projects (outlined in Appendix C) include:

- ❑ Administration
- ❑ Databases
- ❑ Development Office
- ❑ Digitization
- ❑ e-Branch
- ❑ e-Communication
- ❑ e-Materials (Content)
- ❑ e-Materials (Devices)
- ❑ Human Resources

- ❑ Integrated Library System (ILS)
- ❑ Interlibrary Loan
- ❑ Intranet
- ❑ Library Construction
- ❑ Network
- ❑ Outreach
- ❑ Public Access Computing
- ❑ RFID
- ❑ Staff Computing
- ❑ Telephone System
- ❑ Training - Public
- ❑ Training - Staff
- ❑ Web Sites
- ❑ Wireless

V. NETWORK STRATEGY & SECURITY

Security of the network is critical to the B&ECPL. The resources of the Library must be protected and the privacy of user information must be guarded. The Technology Plan 2010-2013 includes a multi-faceted, comprehensive strategy to ensure effective system-wide security. On September 17, 2009, the Library's Board of Trustees adopted a new *Information Technology Security Policy*.

VI. ASSESSMENT OF TELECOMMUNICATION SERVICES, HARDWARE, SOFTWARE AND OTHER SERVICES NEEDED

Utilizing the goals and strategies developed for the planning period 2010–2013, an assessment of the existing telecommunication services as well as the hardware, software and other services was made to determine what would be required to achieve the objectives of the plan.

Appendix D contains a summarized and detailed inventory of the existing technology services, hardware, software and peripherals located at each of the 37 library buildings.

Additional telecommunications services, equipment or software may be required to: 1) satisfy the expected continued increase in public access and staff computing; 2) replace obsolete equipment, software and technologies; 3) decrease costs while maintaining or increasing service levels; 4) increase staff productivity; 5) respond to administrative and fiduciary requirements; and/or 6) fulfill the requirements for the new projects. Using this analysis, projections for future telecommunications services, hardware, software and other needs were made by library, for each year of the plan. The results have been added to each Library Summary in Appendix D.

VII. INFORMATION TECHNOLOGY DEPARTMENT

Established in 1998, the Network Support organization continued to mature but unfortunately suffered staff cuts as a result of the major fiscal crisis in 2005. Continued budgetary challenges have hampered the development of an optimally-staffed department that can fully support ever-increasing technology demands. The current department consists of a dedicated team of skilled, highly trained and experienced staff who support the existing use of technology at the B&ECPL and future development designed to meet the Library's strategic objectives.

Administrative restructuring in 2008 resulted in staffing re-appropriations and a name change for Network Support Department. The Information Technology Department is a name which more accurately reflects departmental responsibilities. The department is managed and directed by the Library's Information Technology Administrator who reports directly to the Assistant

Deputy Director, Information Technology. As part of the restructuring, a full-time outsourced systems engineer position and one part-time technical specialist position were eliminated. The department is currently staffed with four full-time and six part-time employees. They work together with two field engineers provided by VITEC Solutions as part of an "out-sourced services" contract. The entire team provides almost "7 x 24" support to the 37 libraries located throughout a 1,000 square-mile county. An organization chart is found in Appendix E.

The Technical Support Services Specialist works with the Information Technology Administrator to support the connectivity to the Internet, the WAN (Wide Area Network), 37 LANs (Local Area Networks), security issues and all public and staff workstations. They are currently assisted by the VITEC field engineers in the maintenance of over one thousand desktop devices, including all Pentium-based workstations, servers, routers, switches, WAPs (Wireless Access Points), networked high-capacity laser printers, scanners, receipt printers, bar code scanners and OCR wands.

In addition, they now supply all programming services and UNIX support for the Sirsi-Dynix Symphony Library Automation System (ILS), including the On-Line Public Access Catalog. The three full-time and four part-time computer operators maintain the Help Desk and perform routine system processing and critical server backups. Part-time staff members also deliver, set-up, monitor and sometimes act as trainers at libraries throughout Erie County using the B&ECPL's mobile Cyber Train technology.

The Information Technology staff will continue to consult and work with VITEC Solutions, on specialized projects, as part of an "out-sourced services" contract which supplements the time and expertise of department personnel.

The complexity of the B&ECPL network has and will continue to increase. Resource demands have expanded accordingly. Great strides have been made to develop methods to remotely support and maintain the vast hardware and software inventory. A major objective for 2010-2013 is to continue to take advantage of these productivity tools, to maintain and upgrade system software and applications.

The Information Technology Department is a vital resource to the B&ECPL. Staff members consistently demonstrate a dedication to maintaining and strengthening network services. In addition, the team is also dedicated to excellent public service. They provide support quickly and professionally, when

it is expected and needed.

Also as a result of B&ECPL System restructuring, additional organizational changes took place in 2009. A Technology Support division was integrated administratively with the Information Technology Department. A small, but very dedicated core staff will continue working closely with the IT team to insure appropriate staff training accompanies technology enhancements and advancements. The changes also resulted in an integration of the webmaster position and the Library's Training Lab into the Information Technology and Technology Support Division. This alliance will help to insure public awareness using innovative communication tools and appropriate public technology training.

VIII. PROFESSIONAL DEVELOPMENT STRATEGY

Staff training has been integral to the B&ECPL's successful deployment of technology since 1997 and has been a very important element in all Technology Plans. However, as previously noted, fiscal challenges have had a direct negative effect on the number of training classes that have been offered.

Training for both staff and the public is integrated in the *Five-Year Plan of Service* and Strategic plan. Each project in the Technology Plan 2010-2013 includes its own "training requirements," which will be planned, budgeted and scheduled in conjunction with enhanced training opportunities or the implementation of new technology.

Steps continue to restore a meaningful staff training program. In 2006 a milestone was achieved when the B&ECPL's first "Staff Development Day" was held for over 300 staff members from all locations and every level of the B&ECPL organization. They gathered to refresh skills, learn new techniques and reacquaint themselves with their colleagues from across the System. The program served as the model for the event which has since been held on an annual basis. In late 2009, a Librarian I - RPT position was created to provide a dedicated and stable technology support position for the Central Library's Training Lab.

Professional development activities will continue to be coordinated throughout the Library System. New and innovative methods, made possible

with the latest technologies, are being examined to identify ways in which minimum staff can conduct the training while maximizing the results. In particular, the Training Lab Technology Support Librarian will explore, and implement when feasible, the use of the cost-effective alternative methods for developing curriculum and program materials and conducting classes which will maximize the time commitment and audience potential, including but not limited to:

- ❑ New Development Tools (e.g., Camtasia, purchase courseware)
- ❑ New Delivery Processes (e.g., Webinars, Regional Training Labs, expand Traveling Trainer programs, Videoconferencing, Streaming Video, Podcasting)
- ❑ New Staffing Models (e.g., collaboration with vendors, use of technical specialists)

The B&ECPL will continue to use Library 2.0 and social networking tools to share insights, reinforce skills that have been already introduced and train staff (e.g. JavaJabber Blog, staff Ning site, departmental wikis). New and emerging communication tools, including hand-held device technologies will continually be evaluated and implemented when appropriate and feasible; to maximize staff learning, training, participation and productivity.

When appropriate for skill building or new technology training, the Central Library Training Lab, other B&ECPL training labs and the mobile Cyber Trains will be used to provide mandatory training for staff members.

In addition to this in-house training, members of the B&ECPL staff participate in conferences conducted off-site by other professional organizations. For example:

- Designated Information Technology and Technology Support will attend the annual SirsiDynix Users' Conference and Regional User group meetings to insure thorough understanding of existing and new products. National ALA and PLA conferences, as well as local sessions conducted by organizations such as the Western New York Library Resources Council (WNYLRC), will be attended by selected staff members and information shared, as needed. The B&ECPL will also be represented at other specialized conferences (e.g. Computers in Libraries), when appropriate and feasible. These outside conferences

will serve to validate the B&ECPL's projects and insure that staff is apprised of new technologies and their library applications.

- Staff members will be encouraged to participate in appropriate Webinars and Distance-Learning programs, which maximize staff exposure and minimize organizational costs.
- The staff in the Information Technology Department will obtain specialized training in new technologies as needed from approved vendors and/or educational institutions. They will also avail themselves of the Library's excellent collection of technical materials as well as take advantage of online free and/or subscription resources.

IX. BUDGET RESOURCES

Appendix F provides an analysis of the costs necessary to implement the Library's goals and related objectives as well as the funding available for these projects. To best coordinate with the Library's calendar fiscal year, four project years are identified: July 1-December 31, 2010; January 1 - December 31, 2011; January 1- December 31, 2012; and January 1 - June 30, 2013. Although at the present time not all projects are fully funded, the Library will continue to actively solicit grant funds and partnering opportunities to supplement resources dedicated in the B&ECPL operating budget. In addition, the Library anticipates that the Board-approved Dedicated Fund Balance at the end of 2009 will include approximately \$680,000 for Equipment & Technology Replacement. This reserve has been established to supplement technology initiatives identified as major and/or priority needs that are not funded in the operating budget or through other sources. All expenditures from the Equipment and Technology Replacement reserve require Library Board approval.

X. ONGOING EVALUATION PROCESS

The B&ECPL Technology Plan 2010-2013 will be reviewed regularly and updated annually, if needed, in conjunction with the development and subsequent approval of the annual operating and capital budgets and adopted goals and objectives. The Project Index and Accomplishments Chart in

Appendix B will be reviewed and status reported on an annual basis. As a result of actual funding, the Library's strategic and operational requirements, changes in the needs of the community and the emergence of new technologies, projects may be added, changed, delayed or eliminated. Professional development tactics, budgets and schedules will be adjusted accordingly. The revised document will be approved by the Library Director and posted on the Library's website.

Throughout each year, the Plan will be fine-tuned in coordination with B&ECPL priorities and projects. Ongoing input will be provided by the Library Director, Chief Operating Officer, Chief Financial Officer and the entire administrative team including those responsible for Human Resources, Development and Planning, Central Library and Branch Services and Special Collections. The Library's Assistant Deputy Director Information Technology will meet on a regular basis with appropriate Information Technology and Technology Support managers to evaluate progress, prioritize initiatives, and re-allocate resources as necessary. To best meet the needs of all B&ECPL libraries, feedback on technology developments will be solicited from directors, department heads and staff.

Ongoing input will be solicited from a variety of sources, including staff and the public, employing innovative communication tools. The B&ECPL will utilize electronic tools (e.g. Tech Talk Group on staff Ning site) providing a venue for real time discussion. Alternate communications tools (e.g. online surveys) will be used to solicit additional public and staff comment when appropriate.

The B&ECPL will continue to track usage and satisfaction statistics, in particular relating to public access computing and training classes. In addition, tracking software may be evaluated and upgraded, if appropriate and feasible, to insure valid and comprehensive statistical analysis of electronic usage in order to understand and maximize the "user experience."

In the evaluation of the goals and objectives of the Technology Plan 2010-2013, specific outcomes will be measured for each project by the project manager and verified by the administrative team, led by the Library director.

Monthly status reports will be provided to the Library Chief Operating Officer (COO). Appropriate reviews of the Library Goals and Objectives will be conducted with the entire administrative team. These status reports will be approved by the Library Director and posted on the Library's website.

XI. ACKNOWLEDGEMENTS

The B&ECPL expresses its sincere appreciation to the following organizations for their financial contributions, technical guidance and never-ending encouragement. Without their support, the successful execution of the 1997, 2001, 2004 and 2007 Technology Plans would not have been possible.

- ❑ Bill and Melinda Gates Foundation
- ❑ County of Erie Legislature
- ❑ Verizon Super Pages
- ❑ MCI LibraryLINK
- ❑ The Library Foundation of Buffalo and Erie County, Inc.
- ❑ Margaret L. Wendt Foundation
- ❑ James H. Cummings Foundation
- ❑ Goldome Foundation

In addition, the input of the staff and the community has been invaluable in the development of this plan. In particular, the noteworthy and significant contributions to this plan by the following individuals and groups are deeply appreciated:

- ❑ B&ECPL Library Director Bridget Quinn-Carey and the entire Administrative Team
- ❑ IT Administrator Toni Naumovski
- ❑ Technology Support Managers Maureen McLaughlin and Kelly Donovan
- ❑ Staff Focus Group Participants
- ❑ Over 2,300 respondents to the 2009 B&ECPL Public Technology Survey

The B&ECPL recognizes that excellence is not an accident. Only with continued funding from committed benefactors and sustained diligence and dedication of the staff will the Technology Plan 2010–2013 achieve its goal to *get "Back to Basics...and Beyond!"*

Buffalo and Erie County Public Library
Technology Plan (2007 - 2010)

Accomplishments

Goal Number	Project	Description	Year	Status	Type	Comments	Project No.
1,6	Administration	Administration - e-Rate	2007	Ongoing	Carryover	Successfully applied for and received each year of plan - Carryover	1
1,6	Administration	Administration - State Reports	2007	Ongoing	Carryover	Successfully submitted each year of plan - Carryover	1
3	Digitization	Develop a Digitization Plan	2007	Hold	Carryover	Background research underway	2
3	Digitization	Digitization of unique items in the B&ECPL collection	2007	Ongoing	Carryover	Partnerships with WNYLRC and Wm. S. Hein &	2
2	e-Materials	Examine the addition of materials in a variety of formats and from other vendors (e.g. e-Books, e-Audio, e-Video)	2007	Ongoing	New	Evaluating vendor services (e-Books added)	3
2	e-Materials	Implement downloadable audio books and videos from Overdrive	2007	Completed	New	Added downloadable audio books and videos	3
2	e-Materials	Installation of "download" kiosks at Central Library and selected branch and town libraries	2007	Hold	New	Bandwidth issues restrictive	3
3	e-Branch	Enhance online services, including reference & delivery (e.g. Remote Reference Service - 24x7; IM; Chat)	2007	Ongoing	New	Implemented AskUs 24/7 collaboration with WNYLRC	4
2	Electronic Resources	Establish online clearinghouse for government information	2008	Hold	New	On Hold	5
2	Electronic Resources	Electronic Resources - Collection Management	2007	Ongoing	Carryover	Carryover	5
3	Electronic Resources	Electronic Resources - Re-Design WebFeat web site and refine as necessary	2007	Completed	Carryover	Complete	5
3	Electronic Resources	Electronic Resources - Develop and Issue a RFP for Federated Search System, Evaluate Responses and Implement New System	2009	Completed	New	Issued and evaluated RFP, awarded to MultiSearch and new interface implemented	5
1	Electronic Resources	Electronic Resources - Performance Measures (Usage Statistics)	2007	Ongoing	Carryover	Carryover	5
1	Electronic Resources	Electronic Resources - Electronic Resource Management (Contract Management)	2007	Ongoing	Carryover	Carryover	5
3	Electronic Resources	Electronic Resources - Investigate use of & possibly install Serials Solutions (e-Journal Access and Management)	2007	Ongoing	Carryover	Carryover	5
4	e-Mail	New e-Mail System	2007	Completed	Carryover	Microsoft Office Exchange implemented 2009	6
4	e-Mail	New e-Mail System - Automatic maintenance of necessary internal distribution lists	2007	Ongoing	Carryover	Lists created & managed by IT Department	6
4	e-Mail	New e-Mail System - SPAM Filter	2007	Ongoing	Carryover	Implemented and being maintained	6
3	ILL	Improve ILL Processes (e.g. Procure & implement software (i.e. OCLC ILLiad; Ariel)	2007	Completed	Carryover	Implemented ILLiad	7
1	Intranet	Intranet - Automation of more internal processes (e.g. expand use of fillable forms; automatic routing)	2007	Hold	Carryover	Carryover	8
4	Intranet	Intranet - Maintain & Enhance Content and Interface	2007	Ongoing	Carryover	Minor Intranet redesign and integrated Web 2.0 technology	8
1, 3	Outreach	Investigate and install new services to serve the underserved residents of Erie County (e.g. Books by Mail for homebound; new type of mobile service)	2009	Hold	New	Carryover	9
1	Network	Maintain & Enhance Network - Upgrade & Maintain Wide Area Network (WAN)	2007	Ongoing	New	RFP issued and contract awarded to WAN Vendor	10
1	Network	Maintain & Enhance Network - Internet Bandwidth Upgrades	2007	Ongoing	Carryover	Bandwidth upgraded - Carryover	10
1	Network	Maintain & Enhance Network - Security	2007	Ongoing	Carryover	Information Technology Security Policy (Board adopted 9/17/09).	10
1	Network	Maintain & Enhance Network - Maintain Secure Virtual Private Network (VPN)	2007	Ongoing	Carryover	Implemented, in use, and being maintained	10
1	Network	Maintain & Enhance Network - Routers, switches, cabling	2007	Ongoing	Carryover	Replaced as required - Carryover	10
1	Network	Maintain & Enhance Network - Servers	2007	Ongoing	Carryover	Servers replaced or recycled for other use, as needed.	10
1	Network	Maintain & Enhance Network - Obtain Network Monitoring and Troubleshooting Tools	2007	Ongoing	Carryover	Network traffic monitoring tools implemented	10
4	Network	Strengthen Network Support's ability to maintain and enhance technology for the public and staff of the B&ECPL	2007	Ongoing	Carryover	Staffing challenges ongoing	10
1,3	Library Construction	Data cabling and workstation moves for New Libraries and Renovations for Central Library & Others	2007	Completed	Carryover	Renovations @Orchard Park and new storefront location for North Park	11
1,3	Library Construction	LAN/WAN for Additional New Libraries and Renovations	2007	Completed	Carryover	Completed for all renovations and 1 replacement building (North Park)	11
3	Public Access Computing	Public Access Workstations - Assistive technology (software and accessories for persons with disabilities)	2007	Ongoing	Carryover	Added large Trackballs at all libraries	12
1,6	Public Access Computing	Public Access Workstations - Maintain Filters for CIPA Compliance	2007	Ongoing	Carryover	Maintained as required	12

Buffalo and Erie County Public Library
Technology Plan (2007 - 2010)

Accomplishments

Goal Number	Project	Description	Year	Status	Type	Comments	Project No.
1	Public Access Computing	Public Access Workstations - Patron Self Authentication for Public Access Computing Sign-up	2007	Completed	Carryover	Implemented EnvisionWare, Inc. PC Reservation	12
1	Public Access Computing	Public Access Workstations - Printer Cost Recovery	2007	Ongoing	Carryover	Implemented LPT at all libraries and coin op machines at Central	12
2	Public Access Computing	Public Access Workstations - Spanish Language version "Public Access" Model	2008	Hold	Carryover	Carryover for review with updated OPAC	12
2	Public Access Computing	Public Access Workstations - Add, Maintain and/or Replace Obsolete Public Access Workstations, as Needed	2007	Ongoing	Carryover	Maintained and replaced public PCs - Carryover	12
2	Public Access Computing	Public Access Workstations - Allow use of Read-only CD-ROM Drives	2007	Hold	Carryover	Security policies currently prohibit	12
2	Public Access Computing	Public Access Workstations - Maintain & Enhance Model (i.e. New & Regularly Updated Software (e.g. Adobe Acrobat)/Hardware (e.g. color printers))	2007	Completed	Carryover	Installed MS Office 2007 and IE7 on all public PCs	12
3	Public Access Computing	Public Access Workstations - Test and Implement the Secure Lending of Laptop Computers within Library	2009	Completed	New	66 Laptops available in 15 libraries - Carryover	12
2	Public Access Computing	Public Access Workstations - Provide specialized "centers" at selected libraries for various patron populations (e.g. Gaming for Young Adults; Video Editing; Desktop Publishing; Shop Manuals)	2007	Ongoing	New	Teen Room established at Central Library and gaming stations available in select locations	12
2	Public Access Computing	Public Access Workstations - Provide Appropriate and User-friendly Interface for Public PC's.	2009	Ongoing	New	Carryover	12
3	Public Access Computing	Provide fax services for patrons in selected libraries	2007	Ongoing	New	Public fax available at Central, Dudley Branch and Newstead - Carryover	12
1,2	Public Access Computing	Evaluate Continued Use of Citrix	2009	Completed	New	Citrix retired (no longer in use)	12
1	Process Improvement Project	Continued support of Process Improvement Project	2007	Completed	Carryover	Project no longer active	13
1	RFID	Investigate Use of RFID	2008	Completed	Carryover	RFP issued and contract awarded	14
1	RFID	Begin Implementation of RFID at B&ECPL Libraries	2009	Ongoing	New	Implementation at city branch libraries - Carryover	14
2	Staff Computing	Staff Workstations - Add, maintain, and/or replace obsolete staff workstations as needed.	2007	Ongoing	Carryover	PCs maintained and several replaced - Carryover	15
2	Staff Computing	Upgrade Sirsi Unicorn Workflows to Java Client (Need to investigate use of Citrix; may require memory upgrade in existing PCs and purchase of new PCs)	2007	Completed	New	All staff PCs adequate - Java WorkFlows Client implemented	15
6	Staff Computing	Maintain SurfControl SuperScout filter on staff workstations for CIPA compliance	2007	Carryover	Carryover	In CIPA compliance - Carryover	15
2	Staff Computing	Staff Workstations - Expand and Update Software (use Citrix where appropriate) & Maintain Filter	2007	Ongoing	Carryover	MS Office 2007 Professional and IE7 added to all staff PCs - Carryover	15
2	Support Services	Maintain and upgrade, if necessary, SIRSI ILS	2007	Completed	Carryover	Upgraded to Symphony - Carryover	16
2	Support Services	Replace the Sirsi "C" Workstation Client with Java Client	2009	Completed	New	Java WorkFlows implemented	16
1	Support Services	Remove Unneeded Records for "Closed Libraries" from Sirsi Database	2008	Completed	New	Records from 15 closed libraries and Mobiles collection purged	16
1	Support Services	Sirsi Patron Self-charge at Other Locations	2007	Completed	Carryover	Self check at Central, Amherst libraries, North Park, Crane and Niagara	16
1	Support Services	Sirsi Implementation - e-Commerce Solutions - Online Payment Options	2007	Completed	Carryover	e-Commerce implemented	16
1,2,3	Support Services	Sirsi Implementation - Implement Authority Control	2008	Hold	New	Targeted for 2010 - Carryover	16
3	Support Services	Replace OPAC (Online Public Access Catalog) - Spanish Language Option	2008	Hold	New	Targeted for 2010 - Carryover	16
3	Support Services	Replace OPAC (Online Public Access Catalog) - Specialized Children's Version	2008	Hold	New	Targeted for 2010 - Carryover	16
3	Support Services	Replace OPAC (Online Public Access Catalog) - Search Other Catalogs (e.g. Z39.50; WorldCat)	2008	Hold	New	Targeted for 2010 - Carryover	16
3	Support Services	Replace OPAC (Online Public Access Catalog) - Improve User Friendliness (e.g. AquaBrowser)	2008	Hold	New	Hold until new catalog implementation - Carryover	16
1	Support Services	Improved collection development and ordering processes (e.g. On-Line ordering of all materials - use of 9XX Ordering)	2007	Ongoing	New	9xx ordering with Baker & Taylor and Midwest Tape - Carryover	16
1	Support Services	Create three new Sirsi library locations for the Erie County Home and Infirmary, Correctional Facility and Holding Center.	2008	Completed	New	Locations created	16
1,3	Support Services	Investigate Use of Text Messaging for Library Notices	2009	Hold	New	Preliminary analysis made - Carryover	16

Buffalo and Erie County Public Library
Technology Plan (2007 - 2010)

Accomplishments

Goal Number	Project	Description	Year	Status	Type	Comments	Project No.
1	Support Services	Examine Possible Scanning of Library Card Applications for On-Line Staff Retrieval	2008	Hold	New	Preliminary analysis made - Carryover	16
1	Telephone System	New Telephone System	2007	Hold	Carryover	Carryover	17
5	Training	Training - Enhance Curriculum for Patrons to Meet Community Needs	2007	Ongoing	Carryover	Central Training Lab and CyberTrains used to conduct public classes -Carryover	18
4	Training	Training - Enhance Curriculum for Staff to Meet Community Needs & New Technologies	2007	Ongoing	Carryover	Classes held - Carryover	18
5	Training	Training - Investigate and Implement New Delivery Processes (e.g. Distance Learning, Regional Training Labs, Traveling Trainer, Videoconferencing)	2007	Ongoing	Carryover	Instructors provided for Cyber Train classes - Carryover	18
2	Training	Training - Interactive On-line Tutorials	2007	Hold	Carryover	Carryover	18
3	Web Site	Web Site Upgrade - Creation & Management Software	2007	Hold	Carryover	Insufficient resources - Carryover	19
3	Web Site	Web Site Upgrade - Customization/personalization	2007	Hold	Carryover	Insufficient resources - Carryover	19
1	Web Site	Web Site Upgrade - Electronic Dissemination - Promote Library Events and Usage	2007	Ongoing	Carryover	Carryover	19
1	Web Site	Web Site Upgrade - Maintain & Enhance Reference Desk	2007	Ongoing	Carryover	Reference Desk redesigned	19
5	Web Site	Web Site Upgrade - Online Program Registration	2007	Hold	Carryover	Carryover	19
2	Web Site	Web site Upgrade - Universal Design	2007	Hold	Carryover	Carryover	19
1,2,3,5	Web Site	Web site Upgrade - Consider addition of specialized subject information currently maintained in paper/computer files to www.buffalolib.org or becp14all.buffalolib.org (e.g. GRO local history databases or finding aids)	2008	Hold	Carryover	Carryover	19
3	Web Site	Web Site Upgrade - Major Redesign (including possible Sirsi Rooms/EPS)	2007	Hold	New	Insufficient resources - Carryover	19
3,4,5	Web Site	Investigate using new technologies to improve communication with staff and the residents of Buffalo & Erie County (e.g. Blogs, RSS Feeds, Wiki's, Podcasts)	2007	Ongoing	New	Wikis, blogs, Ning, Facebook and Twitter being used - Carryover	19
3	Web Site	Explore methods for regular delivery of B&ECPL announcements, newsletters and/or advocacy information to a large (greater than 20,000) number of cardholders who have 'opted-in' to receive information from the Library	2009	Hold	New	Carryover	19
1,2,3,5	Wireless	Continue to investigate & implement wireless technologies for staff and public use	2007	Completed	Carryover	Wireless available at all B&ECPL libraries	20

**Buffalo and Erie County Public Library
Project Index for Technology Plan 2010-2013**

Project No.	Project	Library Plan Goal No.	Description	Year	Type	Status
1	Administration	1,6	Administration - e-Rate	2010	Carryover	Ongoing
1	Administration	1,6	Administration - State Reports	2010	Carryover	Ongoing
1	Administration	6	Pursue pertinent grant opportunities	2010	New	
2	Databases	1,2,3	Maintain or explore replacement of current federated search product	2010	Carryover	Ongoing
2	Databases	1,2,3	Upon federated search vendor contract expiration, develop & issue RFP, select and implement	2012	Carryover	
2	Databases	1,2,3	Evaluate Electronic Resource Management Software	2010	Carryover	
2	Databases	1,2,3	Examine integration of e-Journal Access and Management Software	2010	Carryover	
3	Development Office	5,6	Evaluate fundraising software, acquire & implement	2010	Carryover	
3	Development Office	5,6	Investigate e-Commerce solutions for online donation, acquire and implement	2010	Carryover	
3	Development Office	5,6	Develop a program or process for mass e-mail campaigns	2010	Carryover	
4	Digitization	3	Develop a Digitization Plan	2010	Carryover	Ongoing
4	Digitization	3	Digitize unique items in the B&ECPL collection	2010	Carryover	Ongoing
4	Digitization	3	Investigate online reproduction sales, implement if appropriate and feasible	2011	New	
4	Digitization	3	Investigate collection management software for unconventional use/loan of items; acquire & implement if appropriate and feasible	2011	New	
5	e-Branch	3	Enhance and promote Collaborative 24/7 reference service	2010	New	
5	e-Branch	3	Evaluate alternative real time communication tools	2010	Carryover	
5	e-Branch	3	Investigate knowledge management database software	2010	Carryover	
6	e-Communication	1,4,5	Maintain state-of-the-art e-mail system (e.g.. Exchange 2007)	2010	New	
6	e-Communication	1,4,5	Maintain e-mail archiving device	2010	New	
6	e-Communication	1,4,5	Evaluate and implement appropriate alternative electronic communication tools	2010	New	
6	e-Communication	1,4,5	Acquire and implement digital display monitors in public areas	2011	New	
7	e-Materials (Content)	2,3	Maintain and enhance downloadable services	2010	Carryover	Ongoing
7	e-Materials (Content)	2,3	Expand library-generated content	2010	New	
7	e-Materials (Content)	2,3	Evaluate gaming software; implement when feasible	2010	New	
8	e-Materials (Devices)	2,3	Monitor emerging mobile technologies and developments	2010	New	
8	e-Materials (Devices)	2,3	Acquire and integrate devices to enhance staff productivity and public access	2010	New	
9	Human Resources	1,2,3	Investigate electronic alternatives to paper personnel records	2010	New	
9	Human Resources	1,2,3	Investigate alternatives for electronic staff time-keeping and time-logging	2010	New	
10	Integrated Library System	1,2,3	Maintain and upgrade ILS as necessary	2010	Carryover	Ongoing
10	Integrated Library System	1,2,3	Investigate alternate electronic methods for delivery of Library Notices generated through ILS as well as Library-information to cardholders	2010	Carryover	Ongoing
10	Integrated Library System	1,2,3	Implement new catalog interface (OPAC)	2010	Carryover	Ongoing
10	Integrated Library System	1,2,3	Investigate and implement appropriate OPAC enhancements (e.g.. automated link checkers, user-experience features, mobile interfaces, open source CMS, self-initiated PIN changes)	2010	New	
10	Integrated Library System	1,2,3	Prepare RFP, award and implement ongoing automated Catalog Authority Control	2011	Carryover	
10	Integrated Library System	1,2,3	Investigate alternate Hosting Options (e.g.. open source, Saas) and/or Content Management Systems (e.g.. Sirsi Enterprise)	2011	New	
10	Integrated Library System	1,2,3	Investigate and implement appropriate electronic payment or cardholder deposit account options	2011	Carryover	
10	Integrated Library System	1,2,3	Investigate expanded self-service operations (e.g.. automated materials vending)	2011	New	
11	Interlibrary Loan (ILL)	3	Improve ILL processes (e.g.. promote electronic document delivery)	2010	Carryover	

**Buffalo and Erie County Public Library
Project Index for Technology Plan 2010-2013**

Project No.	Project	Library Plan Goal No.	Description	Year	Type	Status
11	Interlibrary Loan (ILL)	3	Maintain and promote Illiad service	2010	Carryover	Ongoing
12	Intranet	1,4	Enhance content and interface	2010	Carryover	
12	Intranet	1,4	Develop intelligent documents features and implement into Active Directory	2011	New	
13	Library Construction	1,3,6	Provide data cabling and equipment support for new library construction and/or renovation	2010	Carryover	
13	Library Construction	1,3,6	LAN/WAN support for any new library construction and/or renovation	2010	Carryover	
14	Network Support	1,2,6	Work with vendor to insure successful WAN upgrade with fiber optic cable in all 36 libraries	2010	New	
14	Network Support	1,2,4,6	Upgrade Internet bandwidth to meet needs of library users and staff	2011	New	
14	Network Support	1	Upgrade firewall software and hardware	2011	New	
14	Network Support	1	Maintain and possibly upgrade VPN	2012	Carryover	Ongoing
14	Network Support	1	Maintain and enhance Network Security	2010	Carryover	Ongoing
14	Network Support	1	Maintain server operating systems; upgrade hardware and software as necessary	2010	Carryover	Ongoing
14	Network Support	1	Maintain and as necessary replace switches that have reached 'end of life'	2011	Carryover	Ongoing
14	Network Support	1,2,4	Review available and required Network monitoring and troubleshooting tools; acquire as needed	2010	Carryover	
14	Network Support	1,2,4	Evaluate Help Desk software; replace when feasible	2010	New	
14	Network Support	1,2	Investigate log analyzing hardware and software to retrieve Internet use history	2011	New	
14	Network Support	4	Strengthen Information Technology Department's ability to maintain and enhance technology for the public and staff of the B&ECPL	2010	Carryover	
15	Outreach	1,3,5,6	Promote and support literacy initiatives	2010	New	
15	Outreach	1,3,5,6	Investigate and implement appropriate services for underserved populations	2010	Carryover	
16	Public Access Computing	2	Provide sufficient numbers of current workstations to meet users needs	2010	Carryover	Ongoing
16	Public Access Computing	2	Expand number of laptops available for public use	2010	New	
16	Public Access Computing	2	Provide sufficient numbers and appropriate hardware (e.g., printers) and peripherals to meet users needs	2010	Carryover	Ongoing
16	Public Access Computing	1,2	Maintain and upgrade self-authentication software for public PC sign-up	2010	Carryover	Ongoing
16	Public Access Computing	2	Maintain and upgrade filtering hardware and software to insure CIPA compliance	2010	Carryover	Ongoing
16	Public Access Computing	1,2	Maintain and enhance printer cost recovery options (including printing from individual's laptops)	2010	New	
16	Public Access Computing	1,2	Evaluate and upgrade current software and applications to insure state-of-the-art versions and resources	2010	New	
16	Public Access Computing	1,2	Upgrade and expand adaptive technology and assistive devices	2010	Carryover	
16	Public Access Computing	1,2,6	Establish specialized 'centers' at selected libraries (e.g., gaming, Video Editing)	2012	New	
16	Public Access Computing	1,2	Investigate Authentication and Accounting Module (AAM); implement if appropriate and feasible	2011	New	
16	Public Access Computing	1,2	Evaluate expanded public fax service; implement if appropriate and feasible	2010	Carryover	Ongoing
16	Public Access Computing	1,2	Investigate digital content download stations; implement when feasible	2011	New	
17	RFID	1,2,6	Implement RFID at Central Library and Amherst libraries	2010	Carryover	Ongoing
17	RFID	1,2,6	Implement RFID at any libraries receiving NYS Construction funding	2010	New	
17	RFID	1,2,6	Develop implementation plan for libraries not funded for RFID; implement when feasible	2011	New	
17	RFID	1,2,6	Prepare RFP for automated materials handling system (AMH) for Central Library; implement when appropriate	2011	New	
17	RFID	1,2,6	Evaluate expanded RFID options and technologies (e.g., automated returns, enhanced media security, library card technology); implement when feasible	2011	New	
18	Staff Computing	2,4	Maintain, add and/or replace computer hardware and associated peripherals	2010	Carryover	Ongoing
18	Staff Computing	6	Maintain and upgrade appropriate filter on staff workstations to insure CIPA compliance	2010	Carryover	Ongoing
18	Staff Computing	2,4	Upgrade or add appropriate applications, software, plug-ins etc.	2010	Carryover	Ongoing
18	Staff Computing	2,4	Upgrade ILS client software when appropriate	2010	Carryover	Ongoing

**Buffalo and Erie County Public Library
Project Index for Technology Plan 2010-2013**

Project No.	Project	Library Plan Goal No.	Description	Year	Type	Status
19	Telephone System	1,2	Investigate system-wide VoIP Telephony System; implement if appropriate and feasible	2011	Carryover	
20	Training - Public	5	Insure up-to-date stationary training labs and mobile CyberTrains	2010	New	
20	Training - Public	5	Expand and enhance curriculum and training opportunities to meet community needs	2010	Carryover	Ongoing
20	Training - Public	5	Explore alternative training options; acquire appropriate hardware and software; implement when feasible	2010	Carryover	
21	Training - Staff	4	Insure adequate staff training to meet or exceed minimum skill levels needed to perform job requirements	2010	Carryover	Ongoing
21	Training - Staff	4	Utilize Library 2.0 and beyond services and resources	2010	New	
21	Training - Staff	4	Develop and implement plan to insure Library 2.0 basic skill sets	2011	New	
21	Training - Staff	4	Explore alternative training options; acquire appropriate hardware and software; implement when feasible	2011	Carryover	Ongoing
22	Web Sites	1,2,3,5	Rebuild and redesign web site, maintaining universal design	2011	Carryover	
22	Web Sites	1,2,3,5	Evaluate, develop and insure accuracy of content; implement when feasible automated link checkers and HTML validation tools	2011	Carryover	Ongoing
22	Web Sites	1,5	Add appropriate specialized collections and content	2010	Carryover	Ongoing
22	Web Sites	2,5	Enhance digital branch features using appropriate interactive social networking	2010	New	
22	Web Sites	1,2,5	Investigate e-Commerce alternatives; implement if appropriate and feasible	2011	Carryover	
22	Web Sites	3,4	Investigate distributed content management system (CMS); implement if appropriate and feasible	2011	New	
22	Web Sites	2,3	Investigate and evaluate integration of OPAC and website	2012	New	
22	Web Sites	1,2	Explore creation of customized/personalized interfaces	2010	New	
23	Wireless	2,3	Improve and expand wireless access to all B&ECPL facilities	2010	Carryover	Ongoing
23	Wireless	1,2,3,5	Evaluate development of web interface for mobile devices; implement when appropriate and feasible	2010	New	
23	Wireless	4	Evaluate use of handheld devices for assisting library users or collecting data; implement when feasible	2010	New	
23	Wireless	1	Investigate use of wireless technology for temporary and permanent cabling requirements in select locations	2010	Carryover	Ongoing
23	Wireless	2	Investigate solutions to printing from individual-owned laptops	2010	New	

**Buffalo and Erie County Public Library
Accomplishments - Technology Plan 2010-2013**

Goal No.	Project	Description	Year	Status	Type	Comments	Project No.
1,6	Administration	Administration - e-Rate	2010		Carryover		1
1,6	Administration	Administration - State Reports	2010		Carryover		1
6	Administration	Pursue pertinent grant opportunities	2010		New		1
1,2,3	Databases	Maintain or explore replacement of current federated search product	2010		Carryover		2
1,2,3	Databases	Upon federated search vendor contract expiration, develop & issue RFP, select and implement	2012		Carryover		2
1,2,3	Databases	Evaluate Electronic Resource Management Software	2010		Carryover		2
1,2,3	Databases	Examine integration of e-Journal Access and Management Software	2010		Carryover		2
5,6	Development Office	Evaluate fundraising software, acquire & implement	2010		Carryover		3
5,6	Development Office	Investigate e-Commerce solutions for online donation, acquire and implement	2010		Carryover		3
5,6	Development Office	Develop a program or process for mass e-mail campaigns	2010		Carryover		3
3	Digitization	Develop a Digitization Plan	2010		Carryover		4
3	Digitization	Digitize unique items in the B&ECPL collection	2010		Carryover		4
3	Digitization	Investigate online reproduction sales, implement if appropriate and feasible	2011		New		4
3	Digitization	Investigate collection management software for unconventional use/loan of items; acquire & implement if appropriate and feasible	2011		New		4
3	e-Branch	Enhance and promote Collaborative 24/7 reference service	2010		Carryover		5
3	e-Branch	Evaluate alternative real time communication tools	2010		Carryover		5
3	e-Branch	Investigate knowledge management database software	2010		Carryover		5
1,4,5	e-Communication	Maintain state-of-the-art e-mail system (e.g.. Exchange 2007)	2010		New		6
1,4,5	e-Communication	Maintain e-mail archiving device	2010		New		6
1,4,5	e-Communication	Evaluate and implement appropriate alternative electronic communication tools	2010		New		6
1,4,5	e-Communication	Acquire and implement digital display monitors in public areas	2011		New		6
2,3	e-Materials (Content)	Maintain and enhance downloadable services	2010		Carryover		7
2,3	e-Materials (Content)	Expand library-generated content	2010		New		7
2,3	e-Materials (Content)	Evaluate gaming software; implement when feasible	2010		New		7
2,3	e-Materials (Devices)	Monitor emerging mobile technologies and developments	2010		New		8
2,3	e-Materials (Devices)	Acquire and integrate devices to enhance staff productivity and public access	2010		New		8
1,2,3	Human Resources	Investigate electronic alternatives to paper personnel records	2010		New		9
1,2,3	Human Resources	Investigate alternatives for electronic staff time-keeping and time-logging	2010		New		9
1,2,3	Integrated Library System	Maintain and upgrade ILS as necessary	2010		Carryover		10
1,2,3	Integrated Library System	Investigate alternate electronic methods for delivery of Library Notices generated through ILS as well as Library-information to cardholders	2010		Carryover		10
1,3,6	Library Construction	Provide data cabling and equipment support for new library construction and/or renovation	2010		Carryover		13
1,3,6	Library Construction	Provide LAN/WAN support for any new library construction and/or renovation	2010		Carryover		13
1,2,6	Network Support	Work with vendor to insure successful WAN upgrade with fiber optic cable in all libraries	2010		Carryover		14

**Buffalo and Erie County Public Library
Accomplishments - Technology Plan 2010-2013**

Goal No.	Project	Description	Year	Status	Type	Comments	Project No.
1,2,4,6	Network Support	Upgrade Internet bandwidth from 100 MB to meet needs of library users and staff	2011		New		14
1	Network Support	Upgrade firewall software and hardware	2011		New		14
1	Network Support	Maintain and possibly upgrade VPN	2012		Carryover		14
1	Network Support	Maintain and enhance Network Security	2010		Carryover		14
1	Network Support	Maintain server operating systems; upgrade hardware and software as necessary	2010		Carryover		14
1	Network Support	Maintain and replace switches that have reached 'end of life'	2011		Carryover		14
1,2,4	Network Support	Review available and required Network monitoring and troubleshooting tools; acquire as needed	2010		Carryover		14
1,2,4	Network Support	Evaluate Help Desk software; replace when feasible	2010		New		14
1,2	Network Support	Investigate log analyzing hardware and software to retrieve user history logs from public PCs	2011		New		14
4	Network Support	Strengthen Information Technology Department's ability to maintain and enhance technology for the public and staff of the B&ECPL	2010		Carryover		14
1,3,5,6	Outreach	Promote and support literacy initiatives	2010		New		15
1,3,5,6	Outreach	Investigate and implement appropriate services for underserved populations	2010		Carryover		15
2	Public Access Computing	Provide sufficient numbers of current workstations to meet users needs	2010		Carryover		16
2	Public Access Computing	Expand number of laptops available for public use	2010		New		16
2	Public Access Computing	Provide sufficient numbers and appropriate hardware (e.g., printers) and peripherals to meet users needs	2010		Carryover		16
1,2	Public Access Computing	Maintain and upgrade self-authentication software for public PC sign-up; Investigate and enhance PC reservation options	2010		Carryover		16
2	Public Access Computing	Maintain and upgrade filtering hardware and software to insure CIPA compliance	2010		Carryover		16
1,2	Public Access Computing	Maintain and enhance printer cost recovery options (including printing from individual's laptops)	2010		New		16
1,2	Public Access Computing	Evaluate and upgrade current software and applications to insure state-of-the-art versions and resources	2010		New		16
1,2	Public Access Computing	Upgrade and expand adaptive technology and assistive devices	2010		Carryover		16
1,2,6	Public Access Computing	Establish specialized 'centers' at selected libraries (e.g., gaming, Video Editing)	2012		New		16
1,2	Public Access Computing	Investigate Authentication and Accounting Module (AAM); implement if appropriate and feasible	2011		New		16
1,2	Public Access Computing	Evaluate expanded public fax service; implement if appropriate and feasible	2010		Carryover		16
1,2	Public Access Computing	Investigate digital content download stations; implement when feasible	2011		New		16
1,2,6	RFID	Implement RFID at Central Library and Amherst libraries	2010		Carryover		17
1,2,6	RFID	Implement RFID at any libraries receiving NYS Construction funding	2010		New		17
1,2,6	RFID	Develop implementation plan for libraries not funded for RFID; implement when feasible	2011		New		17
1,2,6	RFID	Prepare RFP for automated materials handling system (AMH) for Central Library; implement when appropriate	2011		New		17

**Buffalo and Erie County Public Library
Accomplishments - Technology Plan 2010-2013**

Goal No.	Project	Description	Year	Status	Type	Comments	Project No.
1,2,6	RFID	Evaluate expanded RFID options and technologies (e.g.. automated returns, enhanced media security, library card technology); implement when feasible	2011		New		17
2,4	Staff Computing	Maintain, add and/or replace computer hardware and associated peripherals	2010		Carryover		18
6	Staff Computing	Maintain and upgrade appropriate filter on staff workstations to insure CIPA compliance	2010		Carryover		18
2,4	Staff Computing	Upgrade or add appropriate applications, software, plug-ins etc.	2010		Carryover		18
2,4	Staff Computing	Upgrade ILS client software when appropriate	2010		Carryover		18
1,2	Telephone System	Investigate system-wide VoIP Telephony System; implement if appropriate and feasible	2011		Carryover		19
5	Training - Public	Insure up-to-date stationary training labs and mobile CyberTrains	2010		New		20
5	Training - Public	Expand and enhance curriculum and training opportunities to meet community needs	2010		Carryover		20
5	Training - Public	Explore alternative training options; acquire appropriate hardware and software; implement when feasible	2010		Carryover		20
4	Training - Staff	Insure adequate staff training to meet or exceed minimum skill levels needed to perform job requirements	2010		Carryover		21
4	Training - Staff	Utilize Library 2.0 and beyond services and resources	2010		New		21
4	Training - Staff	Develop and implement plan to insure Library 2.0 basic skill sets	2011		New		21
4	Training - Staff	Explore alternative training options; acquire appropriate hardware and software; implement when feasible	2011		New		21
1,2	Web Sites	Explore creation of customized/personalized interfaces	2010		New		22
2,3	Wireless	Improve and expand wireless access to all B&ECPL facilities	2010		Carryover		23
1,2,3,5	Wireless	Evaluate development of web interface for mobile devices; implement when appropriate and feasible	2010		New		23
4	Wireless	Evaluate use of handheld devices for assisting library users or collecting data; implement when feasible	2010		New		23
1	Wireless	Investigate use of wireless technology for temporary and permanent cabling requirements in select locations	2010		Carryover		23
2	Wireless	Investigate solutions to printing from individual-owned laptops	2010		New		23

BUFFALO AND ERIE COUNTY PUBLIC LIBRARY

TECHNOLOGY PLAN

2010 - 2013

PROJECT SUMMARY SHEET
ADMINISTRATION

Target Date: 2010 &
Ongoing

Project Number: 1

Library Goal:

Evaluate and improve the B&ECPL's operations and services.

Secure the public and private funding necessary to fulfill the Library's mission.

Objectives:

Seek funds to support and enhance the Library's technology-based services.

Satisfy New York State mandated reporting requirements for basic aid.

Activities:

1. Apply annually for e-rate discounts for libraries throughout the System.
2. Actively pursue all pertinent grant opportunities.
3. Generate the reports necessary to complete the Annual Reports to the State of New York.

Technology Requirements:

1. Updated Technology Plan.
2. State of the art ILS (Integrated Library system).
3. Technological protection measures (filters) maintained for CIPA compliance and eligibility to apply for discounts on "internal connections" (e.g. Websense).

4. Access to Internet and workstations equipped with a stable browser and an application suite of products.

Training Requirements:

1. Participation in annual e-Rate training programs.
2. Staff training to insure responsible maintenance and administration of the Library's ILS (Integrated Library System).
3. Ongoing or targeted staff training to support technology initiatives or complete reporting requirements.

Other Resources Needed:

Project Budget:

N/A

All costs are included in other projects.

BUFFALO AND ERIE COUNTY PUBLIC LIBRARY

TECHNOLOGY PLAN

2010 - 2013

PROJECT SUMMARY SHEET
DATABASES

**Target Date: 2010
& Ongoing**

Project Number: 2

Library Goals:

Evaluate and improve the B&ECPL's operations and services.

Maintain and enhance state-of-the-art resources for public and staff.

Strengthen information access and delivery.

Objectives:

Expand and strengthen electronic collections.

Provide more relevant indicators of library use through the measurement of electronic library services and resources.

Activities:

1. Insure collection management of the online electronic resources (e.g. add new databases and weeding underutilized databases).
2. Maintain a current federated search product (e.g. MulitiSearch).
3. Explore replacement of current federated search product.
4. If appropriate; upon vendor contract expiration, develop and issue and RFP, evaluate responses, select (and implement, if necessary) the product.
5. Insure accurate and relevant federated search usage statistical reporting by database and by delivery point (i.e. in-library, remote).

6. Evaluate purchase of Electronic Resource Management software to control the licenses and contracts for B&ECPL database subscriptions and investigate any associated content management software (CMS).
7. Examine the integration of e-Journal Access and Management software (e.g. Serials Solutions) to help librarians and patrons more easily find and use available full-text e-journals.

Technology Requirements:

1. Federated search system software or viable alternative.
2. Possible Electronic Resource Management Software.
3. Possible e-Journal Access and Management Software.
4. Web Proxy.
5. Servers, if required by software.
6. Internet Access with sufficient bandwidth.

Training Requirements:

1. Additional database use training for staff and patrons.
2. Possible training in use of Electronic Resource Management Software for staff.
3. Possible training in use of e-Journal Access and Management Software for staff and patrons.

Other Resources Needed: N/A

Project Budget: \$ 29,000.00 (Three year Webfeat Maintenance Agreement pre-paid 2009-2011)

BUFFALO AND ERIE COUNTY PUBLIC LIBRARY

TECHNOLOGY PLAN

2010 - 2013

PROJECT SUMMARY SHEET
DEVELOPMENT OFFICE

Target Date: 2010

Project Number: 3

Library Goal: Evaluate and improve the B&ECPL's operations and services.

Objectives: Promote the use of library resources and services.

Secure the public and private funding necessary to fulfill the Library's mission.

Activities:

1. Evaluate fundraising software for recording, tracking, reporting, managing donors and their contributions. Acquire and implement if appropriate and feasible.
2. Investigate e-Commerce solutions to allow donors to make safe and secure online donations to the Library with credit cards. Implement if appropriate and feasible.
3. Develop a program or process for mass e-mail campaigns to notify library users and supporters of special programs and events.
4. Utilize hardware and software with in-house mass mailing device.

Technology Requirements:

1. Internet access.
2. Network Infrastructure.
3. Fundraising software.
4. e-Commerce software.

5. Hardware and software for mass e-mailing Servers.

Training Requirements:

1. Training for Development Office staff.

Other Resources Needed

1. Possible e-Commerce vendor relationship.

Project Budget: \$0.00

The Library will work closely with the Development Office to identify grant and partnering opportunities to secure funds and products to advance departmental needs.

BUFFALO AND ERIE COUNTY PUBLIC LIBRARY

TECHNOLOGY PLAN

2010 - 2013

PROJECT SUMMARY SHEET
DIGITIZATION

Target Date: 2010
& Ongoing

Project Number: 4

Library Goal: Strengthen information access and delivery.

Objective: Digitize special materials and unique items in the B&ECPL collection.

Activities:

1. Develop a plan for digital imaging projects (special materials, Local History File, Online Exhibits, fragile items) at the Central Library and other B&ECPL libraries.
2. Implement the B&ECPL's "Digitization Plan" to publicize and showcase library holdings.
3. Investigate online reproduction sales. Implement if appropriate and feasible.
4. Investigate collection management software for tracking unconventional use/loan of special collections materials (e.g. orchestral sets, programming kits). Acquire and implement if appropriate and feasible.

Technology Requirements:

1. Internet access.
2. High-end digital scanners, printers and related equipment.
3. High-end workstation(s) with appropriate software.
4. Access to appropriate digital content management software.

5. Possible software to support online sales.
6. Adequate and secure storage device(s).
7. Adequate bandwidth.

Training Requirements:

1. Staff training in use of equipment and software.

Other Resources Needed:

1. Possible vendor relationship for online sales.
2. Collaboration with regional hosting services.

Project Budget: \$0.00

The Library will continue to actively solicit grant funds and partnering opportunities to advance the Library's digitization initiatives.

BUFFALO AND ERIE COUNTY PUBLIC LIBRARY

TECHNOLOGY PLAN

2010 - 2013

PROJECT SUMMARY SHEET
E-BRANCH

**Target Date: 2010
& Ongoing**

Project Number: 5

Library Goal: Strengthen information access and delivery.

Objective: Enhance services provided by e-Branch.

Activities:

1. Maintain collaborative 24/7 reference service.
2. Investigate alternatives to supplement current e-mail reference service.
3. Enhance electronic information delivery (e.g. scanning, e-delivery).
4. Evaluate alternative real time communication tools (e.g. Texting, live chat, instant messaging).
5. Investigate the use of knowledge management database software to build an automated centralized staff knowledge-base.
6. Implement appropriate products or services.

Technology Requirements:

1. Access to the Internet.
2. Appropriate hardware and software to provide 24/7 reference service.
3. Hardware and/or software to support real time communication.
4. Knowledge base software.

Training Requirements:

1. Staff training in use of software for real time on-line reference service.
2. Staff training in use of alternate communication tools and devices.
3. Knowledge management database software.

Other Resources Needed:

1. Collaboration with 24/7 reference service provider.

Project Budget:

\$16,500

Cost for 24/7 collaboration fees (first year/2010 paid from Centralized Selection funding).

BUFFALO AND ERIE COUNTY PUBLIC LIBRARY

TECHNOLOGY PLAN

2010 - 2013

PROJECT SUMMARY SHEET
E-COMMUNICATION

Target Date: 2010

Project Number: 6

Library Goal: Evaluate and improve the B&ECPL's operations and services.

Develop and train a skilled staff.

Promote the use of library resources and services.

Objective: Improve the B&ECPL's electronic communications mechanisms.

Activities:

1. Maintain state-of-the-art e-mail system (e.g. Exchange 2007).
2. Maintain anti-spam filter for Microsoft Exchange 2007.
3. Acquire, implement and maintain e-mail archiving device.
4. Evaluate the use of alternative electronic communication tools (e.g. Blogs, wikis, Instant Messaging, Skype, etc.).
5. Implement and promote new and emerging electronic communication alternatives.
6. Evaluate, implement and promote social networking tools to enhance communication and productivity (e.g. Ning, Facebook, Twitter, etc.).
7. Implement digital display monitors in public areas when appropriate and feasible.

Technology Requirements:

1. Adequate communications server.
2. Messaging and collaboration software.
3. Anti-Spam and anti-virus software.
4. E-Mail archiving device.
5. Back-up hardware and software.
6. Possible hardware and/or software to support alternate electronic communications.

Training Requirements:

1. Technical Training - Information Technology Staff.
2. Appropriate staff training.

Other Resources Needed:

Project Budget:

\$ 107,083.78

BUFFALO AND ERIE COUNTY PUBLIC LIBRARY

TECHNOLOGY PLAN

2010 - 2013

PROJECT SUMMARY SHEET
E-MATERIALS (CONTENT)

Target Date: 2010
& Ongoing

Project Number: 7

Library Goal:

Maintain and enhance state-of-the-art resources for public and staff.

Strengthen information access and delivery.

Objective:

Expand and strengthen electronic collections.

Activities:

1. Monitor developments in standards and use of alternate electronic formats (e.g. e-Books, downloadables, and digital content).
2. Examine commercial services providing electronic resources for libraries.
3. Maintain and enhance downloadable services (e.g. OverDrive, Inc.)
4. Evaluate the viability of other electronic content formats for public library use (e.g. e-books, e-music).
5. Integrate appropriate electronic resources in the library collection when feasible.
6. Expand library-generated content (e.g. podcasts, streaming video).
7. Evaluate age-appropriate gaming software for public library applications. Implement at select locations when feasible.

Technology Requirements:

1. Internet access.
2. Network infrastructure.
3. Appropriate hardware devices for testing.
4. Podcast hardware and software.
5. Appropriate software.

Training Requirements:

1. Staff training in use of new resources.
2. Staff training in use of any required device.
3. Relevant public training.

Other Resources Needed:

1. Vendor partnership.

Project Budget:

\$36,000

Cost is for OverDrive fees.

Any purchase of actual e-Materials (e.g., downloadable audio books) will be included in the normal Acquisitions budget and will not result in an increase in the total.

BUFFALO AND ERIE COUNTY PUBLIC LIBRARY

TECHNOLOGY PLAN

2010 - 2013

PROJECT SUMMARY SHEET
E-MATERIALS (DEVICES)

Target Date: 2010
& Ongoing

Project Number: 8

Library Goal:

Maintain and enhance state-of-the-art resources for public and staff.

Strengthen information access and delivery.

Objective:

Integrate handheld and/or mobile devices with Library operations and services.

Activities:

1. Monitor existing and emerging mobile technologies and developments (e.g. handheld hardware devices, lanyard-based devices).
2. Evaluate products for library applications.
3. Acquire and integrate appropriate devices to enhance staff productivity and public access when appropriate and feasible.

Technology Requirements:

1. Internet access.
2. Appropriate hardware devices for testing.

Training Requirements:

1. Staff training in use of new resources.
2. Staff training in use of any required device.
3. Relevant public training.

Other Resources Needed: N/A

Project Budget: \$0.00

The Library maintains a Dedicated Fund Balance for Equipment & Technology Replacement. These funds are in reserve to address technology initiatives that are not funded in the operating budget but are identified as major and/or priority needs. The 2010 Board-approved Dedicated Fund Balance for these purposes is approximately \$680,000.

BUFFALO AND ERIE COUNTY PUBLIC LIBRARY

TECHNOLOGY PLAN

2010 - 2013

PROJECT SUMMARY SHEET
HUMAN RESOURCES

Target Date: 2010

Project Number: 9

Library Goal:

Evaluate and improve the B&ECPL's operations and services.

Maintain and enhance state-of-the-art resources for public and staff.

Strengthen information access and delivery.

Objective:

Provide electronic access to specified personnel documents.

Provide electronic time-keeping.

Activities:

1. Investigate electronic alternatives (e.g. scanning) to archive, maintain, and/or access specified paper format personnel records (both current and historical).
2. Implement if appropriate and feasible.
3. Investigate alternatives for electronic staff time-keeping and time-logging. Implement if appropriate and feasible.

Technology Requirements:

1. Possible Internet.
2. Possible network infrastructure.
3. Required hardware.
4. Required Software.

Training Requirements:

1. Staff training.

Other Resources Needed:

1. Possible outside vendor consultant.

Project Budget:

\$0.00

The Library will continue to actively solicit grant funds and partnering opportunities to supplement resources dedicated in the B&ECPL operating budget. The Library maintains a Dedicated Fund Balance for Equipment & Technology Replacement. These funds are in reserve to address technology initiatives that are not funded in the operating budget but are identified as major and/or priority needs. The 2010 Board-approved Dedicated Fund Balance for these purposes is approximately \$680,000.

BUFFALO AND ERIE COUNTY PUBLIC LIBRARY

TECHNOLOGY PLAN

2010 - 2013

PROJECT SUMMARY SHEET
INTEGRATED LIBRARY SYSTEM (ILS)

Target Date: 2010
& Ongoing

Project Number: 10

Library Goal:

Evaluate and improve the B&ECPL's operations and services.

Maintain and enhance state-of-the-art resources for public and staff.

Strengthen information access and delivery.

Objective:

Provide a state-of-the-art, stable and responsive integrated library system.

Activities:

1. Maintain and upgrade (hardware and software) as necessary, for Integrated Library System (e.g. SirsiDynix ILS).
2. Insure integrity and relevancy of user and bibliographic data.
3. Produce required reports through statistical data and analysis.
4. Investigate alternate electronic methods (e.g. text-messaging) for delivery of Library Notices generated from the ILS (e.g. Overdue, Hold). Implement if appropriate and feasible.
5. Explore methods for regular electronic delivery of B&ECPL announcements (e.g. newsletters, advocacy information) to a large numbers of

cardholders who have “opted-in” to receive Library notifications.

6. Maintain and enhance public access catalog. Implement new features if appropriate and feasible.
 - a. Implement new catalog interface (e.g. SirsiDynix e-Library).
 - b. Investigate and implement, when feasible, automated link checkers and HTML validation tools for public access catalog.
 - c. Investigate and implement appropriate social networking and user-experience features (e.g. book reviews, book clubs, tagging).
 - d. Evaluate development of web interface for mobile devices. Implement when feasible.
 - e. Investigate faceted searching options. Implement alternate interface if appropriate and feasible.
 - f. Investigate appropriate web server software alternatives (e.g. open source Content Management Software). Implement if appropriate and feasible.
 - i. Investigate options to merge main website with the catalog.
7. Prepare, issue, evaluate and award RFP for automated Authority Control.
8. Implement and maintain ongoing automated Authority Control.
9. Investigate alternate hosting options (e.g. Saas) and implement if appropriate and feasible.
10. Investigate and evaluate migration of current ILS to open source ILS. Implement if appropriate and feasible.
11. Investigate additional electronic payment or cardholder deposit account options (e.g. AAM – Authentication and Accounting) and implement if appropriate and feasible.

12. Investigate an electronic library card application feature. Implement if appropriate and feasible.
13. Investigate cardholder initiated PIN changes when they do not remember PIN. Implement if appropriate and feasible.
14. Investigate scanning options for existing and future library card applications for on-line staff retrieval. Implement if appropriate and feasible.
15. Investigate expanded self-service operations for select libraries (including automated materials vending).
16. Investigate and evaluate SirsiDynix proprietary Content Management System (i.e. Enterprise).

Technology Requirements:

1. Internet access.
2. Adequate Network infrastructure.
3. Production and test servers.
4. Backup device and associated backup media.
5. ILS and public access catalog, including SIP2.
6. Hardware and software supporting Director's Station.
7. Link-checking software.

Training Requirements:

1. ILS training for core Information Technology staff.
2. Staff training.

Other Resources Needed:

Project Budget:

\$ 1,309,949.65

BUFFALO AND ERIE COUNTY PUBLIC LIBRARY

TECHNOLOGY PLAN

2010 - 2013

PROJECT SUMMARY SHEET
INTERLIBRARY LOAN

Target Date: 2010

Project Number: 11

Library Goal: Strengthen information access and delivery.

Objective: Enhance resource sharing for B&ECPL patrons through interlibrary loan opportunities.

Activities:

1. Maintain and promote the use of Interlibrary Loan Management software. (e.g., OCLC ILLiad).
2. Promote electronic document delivery.
3. Upgrade hardware and software hosting ILLiad software.

Technology Requirements:

1. ILLiad Software.
2. Adequate Server (anticipate end of life replacement).
3. Adequate client(s).

Training Requirements:

1. Public Training - ILL and electronic document delivery services.

Other Resources Needed: N/A

Project Budget:

\$0.00

Current Costs are funded through OCLC allocations.

BUFFALO AND ERIE COUNTY PUBLIC LIBRARY

TECHNOLOGY PLAN

2010 - 2013

PROJECT SUMMARY SHEET
INTRANET

**Target Date: 2010
& Ongoing**

Project Number: 12

Library Goals:

Evaluate and improve the B&ECPL's operation and services.

Develop and train a skilled staff.

Objectives:

Improve the B&ECPL's internal communications mechanisms. Increase staff access to computer technology.

Activities:

1. Develop a new Intranet website with user-friendly and informative interface.
2. Insure up-to-date content.
3. Streamline forms procedures employing intelligent documents which provide fill-able forms with electronic authentication and signature. Provide the ability to save, organize, share and submit the document electronically.
4. Develop implementation of intelligent documents into Active Directory.

Technology Requirements:

1. Adequate Web Server.
2. Active Directory.
3. Intelligent Document Delivery Software.
4. Local and remote access to the Intranet.

Training Requirements:

1. Staff training.

Other Resources Needed:

1. Adequate appropriate level staff.

N/A

Project Budget:

\$18,978.70

BUFFALO AND ERIE COUNTY PUBLIC LIBRARY

TECHNOLOGY PLAN

2010 - 2013

PROJECT SUMMARY SHEET
LIBRARY CONSTRUCTION

**Target Date: 2010
& Ongoing**

Project Number: 13

Library Goal:

Evaluate and improve the B&ECPL's operations and services.

Strengthen information access and delivery.

Secure the public and private funding necessary to fulfill the Library's mission.

Objective:

Provide technical support for design, development and integration of the network infrastructure and communications in all library construction projects.

Activities:

1. Insure design, cabling and LAN/WAN installations are appropriately integrated into the Library's network for all B&ECPL building renovation projects or any new construction.
2. Insure move of existing or implementation of new telephone and data communications services
3. Install PCs and all related peripherals.

Technology Requirements:

1. Access to the Internet.
2. Network infrastructure.
3. Appropriate Internet and communications cabling.

4. Telecommunications equipment.
5. Network equipment (e.g. routers, switches).
6. Server and workstation hardware as well as associated peripherals.

Training Requirements:

1. Network equipment (e.g. routers, switches).

Other Resources Needed:

1. Consultation with architect, building contractor, data communications provider and any other appropriate consultant or vendor.

Project Budget:

\$ 45,000 (*contingent upon City of Buffalo funding)
Niagara Library Computer Lab

\$0.00 To be determined – based upon architectural design and funding sources for other projects

BUFFALO AND ERIE COUNTY PUBLIC LIBRARY

TECHNOLOGY PLAN

2010 - 2013

PROJECT SUMMARY SHEET
NETWORK SUPPORT

**Target Date: 2010
& Ongoing**

Project Number: 14

Library Goals:

Evaluate and improve the B&ECPL's operations and services.

Maintain and enhance state-of-the-art resources for public and staff.

Develop and train a skilled staff.

Secure the public and private funding necessary to fulfill the Library's mission.

Objective:

Provide a robust, secure, high-performance network for all B&ECPL libraries, supporting public and staff needs.

Activities:

1. Insure full implementation of newly awarded contract for the Wide Area Network (WAN) linking the 36 branch and town libraries to the Central Library using fiber optic cable and future proof technology.
2. Establish a migration path to insure optimum bandwidth dependent upon usage.
3. Upgrade bandwidth to Internet as needed from 100 MB to the maximum required to meet the needs and demands of the library users and the staff of the B&ECPL.
4. Upgrade firewall software and hardware.

5. Maintain and possibly upgrade VPN (Virtual Private Network) for secure access to Library's network.
6. Maintain operating system of all servers. Upgrade hardware and operating software as necessary.
7. Maintain and update Internet-threat and network security software as needed.
8. Replace, as necessary, Cisco routers and switches that have reached "end of life."
9. Review available and required network monitoring and troubleshooting tools. Obtain and install as needed.
10. Evaluate Help Desk System software alternatives.
11. Replace Help Desk System software.
12. Update Computer Operations Manual and Information Technology Staff Problem Resolution Guide.
13. Strengthen Information Technology Staff's ability to maintain and enhance technology for the public and staff of the B&ECPL.
14. Investigate log analyzing hardware and software to efficiently retrieve required user history on public PCs from massive data logs (e.g. individual log-on information, Internet usage history).

Technology Requirements:

1. Internet access.
2. Firewall hardware and software.
3. Internet threat-detection software (anti-virus and anti-spam).
4. VPN.
5. Routers at all libraries.
6. Switches.
7. Network monitoring software.
8. Help Desk System (replacement software).

9. Appropriate log analyzing hardware and software to data-mine massive PC-use and Internet-use log files.

Training Requirements:

1. Technical training for appropriate Information Technology staff.

Other Resources Needed:

1. Assistance from Erie County Purchasing and D.I.S.S. in RFP and bid process.
2. Electronic communications network between the B&ECPL and the County of Erie to access website and specific shared applications (e.g. SAP software)
3. Consulting.
4. Contract with telecommunications service provider.

Project Budget:

\$ 4,132,590.70

BUFFALO AND ERIE COUNTY PUBLIC LIBRARY

TECHNOLOGY PLAN

2010 - 2013

PROJECT SUMMARY SHEET
OUTREACH

Target Date: 2009

Project Number: 15

Library Goals:

Promote the use of library resources and services.

Evaluate and improve the B&ECPL's operations and services.

Strengthen information access and delivery.

Secure the public and private funding necessary to fulfill the Library's mission.

Objective:

Optimize library services to the underserved residents of Buffalo and Erie County Public Library.

Activities:

1. Revisit outreach options to serve target populations.
2. Investigate the use of "Home Delivery" of library resources.
3. Investigate patron access to library catalog, web site and possibly, the Internet, at non-library locations (e.g. kiosks in community centers, stores or mobile vehicles).
4. Promote literacy initiatives.

Technology Requirements:

1. Internet access.
2. VPN (Virtual Private Network).
3. Software to manage and support Home Delivery service.

Training Requirements:

1. Staff training for Home Delivery service.
2. Public awareness training.

Other Resources Needed: N/A

Project Budget:

\$0.00

The Library will continue to actively solicit grant funds and partnering opportunities to supplement resources dedicated in the B&ECPL operating budget.

BUFFALO AND ERIE COUNTY PUBLIC LIBRARY

TECHNOLOGY PLAN

2010 - 2013

PROJECT SUMMARY SHEET
PUBLIC ACCESS COMPUTING

**Target Date: 2010
& Ongoing**

Project Number: 16

Library Goal:

Evaluate and improve the B&ECPL's operations and services.

Maintain and enhance state-of-the-art resources for public and staff.

Strengthen information access and delivery.

Secure the public and private funding necessary to fulfill the Library's mission.

Objective:

Provide users at all library locations with an adequate number of public access computers suitably configured with current, age-appropriate applications and software as well as access to the Internet

Activities:

1. Provide sufficient numbers of current workstations to meet user needs (add, maintain and/or replace obsolete public PCs as needed).
2. Expand the number of laptops available for public in-library use.
3. Provide appropriate and user-friendly interface for public PCs.

4. Provide sufficient numbers of printers, scanners, and other appropriate peripherals to meet user needs. Replace as needed.
5. Maintain and upgrade user self-authentication software for public access computer sign-up.
6. Investigate remote user sign-up and reservations for public PCs. Implement if appropriate.
7. Investigate advance public PC reservations. Implement if appropriate.
8. Investigate and establish a real time reservation system for training classes and advanced public PC booking.
9. Investigate printing option for individual's using personal laptop computers and implement solution, if appropriate.
10. Maintain and upgrade mandatory filtering hardware and software to insure CIPA compliance.
11. Maintain self-serve, user-friendly printer cost recovery at all public workstations in the Central Library. Investigate printer cost recovery options for other library locations and implement if feasible.
12. Evaluate current software and provide regularly scheduled updates to existing computer workstations to optimize performance as follows:
 - a. Current operating system, browser and all required "plug-in" programs.
 - b. Applications (e.g. Microsoft Office programs, Mavis Beacon, Resume Maker).
 - c. Educational software (e.g. Clifford, Barney, etc.)

13. Replace or additional applications and/or software when appropriate and feasible.
14. Upgrade and expand adaptive technology and assistive devices:
 - a. Evaluate current special needs accommodations, devices and software to insure relevancy. Replace or add new products when appropriate and feasible.
 - b. Upgrade, as required, and expand usage of software technology specifically installed for the vision impaired (e.g., JAWS, ZoomText).
 - c. Upgrade, as required, and expand usage of software technology for the learning disabled (e.g. J-Say, Kurzweil, Radio Receivers, etc.).
15. Provide specialized "centers" at selected libraries for various patron populations (e.g. Video Editing; Desktop Publishing; Family Computer Areas).
16. Investigate Authentication and Accounting Module (AAM) features and implement, if appropriate.
17. Evaluate expanded public fax services at selected libraries and implement if appropriate and feasible.
18. Establish additional age-appropriate gaming stations at select libraries.
19. Investigate non-English language "public access model" with appropriate software.
20. Investigate implementation of download stations or kiosks for digital content at select libraries. Implement when feasible.

Technology Requirements:

1. Internet access.

2. Network Infrastructure.
3. Uninterruptable power supplies.
4. Application packaging software.
5. Active Directory.
6. Computers and Servers.
7. Filtering software
8. Patron Self Authentication software.
9. Printer Cost Recovery software.
10. Application software.
11. Printers, scanners and peripherals.
12. Hardware and software for assistive technology.
13. Wireless Access Point devices.
14. Anti-virus and anti-spam software.
15. Back-up hardware and software.

Training Requirements:

1. Information Technology staff training for new/updated hardware and software.
2. Staff and public training in the use of new hardware and software programs.

Other Resources Needed:

1. Out-sourced technology support.
2. Consulting.

Project Budget:

\$ 53,734.73

The Library will continue to actively solicit grant funds and partnering opportunities to supplement resources dedicated in the B&ECPL operating budget. The Library maintains a Dedicated Fund Balance for Equipment & Technology Replacement. These funds are in reserve to address technology initiatives that are not funded in the operating budget but are identified as major and/or priority needs. The 2010 Board-approved Dedicated Fund Balance for these purposes is approximately \$680, 000.00.

BUFFALO AND ERIE COUNTY PUBLIC LIBRARY

TECHNOLOGY PLAN

2010 - 2013

PROJECT SUMMARY SHEET
RFID

Target Date: 2008

Project Number: 17

Library Goal: Evaluate and improve the B&ECPL's operations and services.

Maintain and enhance state-of-the-art resources for public and staff.

Secure the public and private funding necessary to fulfill the Library's mission.

Objective: Expand RFID technology throughout the B&ECPL System to improve public service and increase staff productivity.

Activities:

1. Implement RFID technology at the Central Library and Amherst libraries.
2. Implement RFID technology at all libraries receiving RFID funding through New York State Construction Grants.
3. Develop implementation plan for B&ECPL libraries not already using or scheduled to implement RFID technology.
4. Implement at remaining B&ECPL libraries when funds become available.
5. Prepare, evaluate and award RFP for automated materials handling system (AMH) for Central Library. Implement when appropriate.

6. Evaluate purchase of additional self-service stations at specific libraries and implement when feasible.
7. Investigate incorporating automated return technology in B&ECPL libraries and implement if appropriate when feasible.
8. Evaluate enhanced media security options (e.g. dispensing devices, cases, gates and structural building alterations) and implement if appropriate and feasible.
9. Investigate RFID library card technology. Implement when appropriate and feasible.

Technology Requirements:

1. Internet access
2. SIP connection to the ILS (e.g. SirsiDynix WorkFlows).
3. Data and electrical cabling.
4. RFID hardware and software.
5. Specialized equipment (e.g. automated materials handling equipment, automated return technology, dispensing devices, etc.)

Training Requirements:

1. Information Technology staff hardware and software training.
2. Staff hardware and software training.
3. Public training.

Other Resources Needed: N/A

Project Budget:

\$ 1,333,000.31

The Library will continue to actively solicit grant funds and partnering opportunities to supplement resources dedicated in the B&ECPL operating budget.

BUFFALO AND ERIE COUNTY PUBLIC LIBRARY

TECHNOLOGY PLAN

2010 - 2013

PROJECT SUMMARY SHEET
STAFF COMPUTING

**Target Date: 2010
& Ongoing**

Project Number: 18

Library Goal:

Maintain and enhance state-of-the-art resources for public and staff.

Develop and train a skilled staff.

Secure the public and private funding necessary to fulfill the Library's mission.

Objective:

Provide appropriate staff access to computer technology.

Activities:

1. Repair and maintain computer hardware and associated peripherals.
2. Replace and/or add additional staff workstations as needed.
3. Maintain and upgrade appropriate filtering software to insure CIPA compliance.
4. Upgrade or add current applications, software, and plug-ins when appropriate (e.g., MS Office, Internet browser, Adobe Acrobat).
5. Upgrade ILS client software (e.g. SirsiDynix Workflows Java client).
6. Evaluate new products, applications and software and implement when appropriate and feasible.

Technology Requirements:

1. Internet access.

2. Network infrastructure.
3. Required servers.
4. Application packaging software.
5. Active Directory.
6. Computer hardware and associated peripherals.
7. Filtering software.
8. Communication and Collaboration software.
9. Applications and programs.

Training Requirements:

1. Information Technology staff new hardware and software training.
2. Staff hardware, application and software training.

Other Resources Needed:

1. Out-sourced technology support.
2. Consulting.

Project Budget:

\$ 0.00

All current costs are included in the Network Support project budget.

The Library maintains a Dedicated Fund Balance for Equipment & Technology Replacement. These funds are in reserve to address technology initiatives that are not funded in the operating budget but are identified as major and/or priority needs. The 2010 Board-approved Dedicated Fund Balance for these purposes is approximately \$680, 000.00.

BUFFALO AND ERIE COUNTY PUBLIC LIBRARY

TECHNOLOGY PLAN

2010 - 2013

PROJECT SUMMARY SHEET
TELEPHONE SYSTEM

Target Date: 2010

Project Number: 19

Library Goal:

Evaluate and improve the B&ECPL's operations and services.

Maintain and enhance state-of-the-art resources for public and staff.

Objective:

Evaluate and if appropriate and feasible replace aging, obsolete telephone system with a state-of-the-art VoIP Telephony System.

Activities:

1. Investigate VoIP telephony services and identify solution which best meets the needs of the Buffalo and Erie County Public Library System.
2. Develop definition of requirements.
3. If appropriate and feasible, develop, evaluate and award RFP contract.
4. Develop complete implementation plan.
5. If feasible, implement cutover.
6. Develop Call Center protocol for e-Branch.
7. Investigate conference call options for use with all current phone systems and carriers.
8. If appropriate and feasible research and acquire any communications equipment required for in-library conferencing at selected locations.

Technology Requirements:

1. Internet access.
2. Network infrastructure.
3. New VoIP Telephone System and service.
4. New telephones.
5. Telephone conferencing equipment.

Training Requirements:

1. Training for Information Technology Staff.
2. Staff training.

Other Resources Needed:

1. Erie County
2. Voice and data provider (e.g. Verizon)
3. Telephone Numbers.
4. Consulting.

Project Budget:

\$ 99,767.52

BUFFALO AND ERIE COUNTY PUBLIC LIBRARY

TECHNOLOGY PLAN

2010 - 2013

PROJECT SUMMARY SHEET
TRAINING - PUBLIC

**Target Date: 2010
& Ongoing**

Project Number: 20

Library Goal:

Maintain and enhance state-of-the-art resources for public and staff.

Promote the use of library resources and services.

Objective:

Train the public to insure skills needed to optimally use the new technologies and electronic resources.

Activities:

1. Insure up-to-date stationary training labs and mobile CyberTrains.
 - a. Provide state-of-the-art computers and associated peripheral equipment. Replace hardware when needed and feasible.
 - b. Provide workstations equipped with assistive technologies. Acquire and implement appropriate devices and software into public workshops.
 - c. Provide appropriate state-of-the art software. Upgrade or replace when necessary and feasible.
 - d. Implement additional library training labs at select libraries when appropriate and feasible.

2. Expand and enhance training opportunities at all stationary training labs and increase use of mobile CyberTrains.
 - a. Insure adequate staff to address public training needs.
 - b. Expand number of staff trainers available to accompany mobile CyberTrains.
 - c. Provide practice sessions supervised by library staff.
 - d. Provide open lab sessions with one-on-one staff assistance available.
 - e. Provide computer literacy programs for at-risk individuals or those lacking home, work or school access to computers and/or the Internet.
 - f. Enhance and expand formal training sessions (e.g. Microsoft Office, Internet Basics, and Resume Maker).
 - g. Expand library-related training sessions (e.g. catalog searching, database searching, downloading).
 - h. Develop additional specialized programs for targeted audiences such as the business community, job seekers, children and young adults.
 - i. Offer specialized training workshops conducted by experts in the community.
3. Explore and implement alternative training options. Acquire appropriate equipment and supporting software.
 - a. Interactive on-line tutorials.
 - b. Distance learning.
 - c. Interactive whiteboard technology (e.g. SMART board).
 - d. Videoconferencing.
 - e. Simulcasts.

Technology Requirements:

1. Internet access.
2. Wireless Access Point.
3. Network infrastructure.
4. State-of-the-art hardware.
5. Up to date and appropriate application software.
6. Videoconferencing equipment and telecommunications facilities.
7. Interactive whiteboards.
8. Simulcast equipment and software.
9. Software to support alternative training opportunities.

Training Requirements:

1. Staff training.
2. Public training.

Other Resources Needed:

1. Additional staff.

Project Budget:

\$ 221,651.63

(Includes Anticipated 2010-2012 LSTA Grant
\$36,724.00)

The Library will continue to actively solicit grant funds and partnering opportunities to supplement resources dedicated in the B&ECPL operating budget. The Library maintains a Dedicated Fund Balance for Equipment & Technology Replacement. These funds are in reserve to address technology initiatives that are not funded in the operating budget but are identified as major and/or priority needs. The 2010 Board-approved Dedicated Fund Balance for these purposes is approximately \$680,000.

BUFFALO AND ERIE COUNTY PUBLIC LIBRARY

TECHNOLOGY PLAN

2010 - 2013

PROJECT SUMMARY SHEET
TRAINING -STAFF

**Target Date: 2010
& Ongoing**

Project Number: 21

Library Goal:

Maintain and enhance state-of-the-art resources for public and staff.

Develop and train a skilled staff.

Objective:

Train staff to insure skills needed to optimally use the new technologies and electronic resources to maximize staff productivity and respond to public needs.

Activities:

1. Maximize training opportunities for all staff.
2. Insure adequate staff training to meet or exceed the minimum skill levels needed to perform job requirements.
3. Provide specialized training when appropriate.
4. Utilize Library 2.0 and beyond services and resources.
5. Develop and implement a plan to insure basic Library 2.0 skill sets as appropriate (e.g. The 23 Things - Learning 2.0 project).
6. Explore alternatives to traditional training and services as follows:
 - a. Interactive on-line tutorials.
 - b. Distance learning.
 - c. Videoconferencing.

- d. Simulcasting.
- e. Interactive whiteboard technology (e.g. SMART board).

Technology Requirements:

1. Internet access.
2. Wireless Access Point.
3. Network infrastructure.
4. State-of-the-art hardware.
5. Up to date and appropriate application software.
6. Videoconferencing equipment and telecommunications facilities.
7. Interactive whiteboards.
8. Software to support alternative training opportunities.

Training Requirements

1. Staff training.

Other Resources Needed: N/A

Project Budget:

\$ 52,739.22

In addition to in-house training, members of the B&ECPL staff will be encouraged to participate in conferences conducted off-site by other professional organizations. The Library will continue to actively solicit grant funds and partnering opportunities to supplement resources dedicated in the B&ECPL operating budget. The Board-approved 2010 Dedicated Fund Balance includes approximately \$680,000 for Equipment & Technology Replacement. These funds are in reserve to address technology initiatives that are not funded in the operating budget but are identified as major and/or priority needs.

BUFFALO AND ERIE COUNTY PUBLIC LIBRARY

TECHNOLOGY PLAN

2010 - 2013

PROJECT SUMMARY SHEET
WEB SITES

Target Date: 2010
& Ongoing

Project Number: 22

Library Goal:

Evaluate and improve the B&ECPL's operations and services.

Maintain and enhance state-of-the-art resources for public and staff.

Strengthen information access and delivery.

Develop and train a skilled staff.

Promote the use of library resources and services.

Objective:

Enhance the B&ECPL websites to serve as information portals and additional customer service points.

Activities:

1. Rebuild and Redesign web site.
2. Assess user-experience, conduct usability testing of new web site design.
3. Maintain universal design.
4. Continually evaluate, develop and insure accuracy of website content.
5. Investigate and implement, when feasible, automated link checkers and HTML validation tools.
6. Continue to promote library events and services.

7. Add appropriate specialized collections and content (e.g. digitization projects, online exhibits).
8. Explore and enhance “digital branch” features using appropriate interactive social networking.
9. Investigate e-Commerce alternatives to support Library initiatives (e.g. fundraising, sales, etc.). Implement if appropriate and feasible.
10. Investigate distributed content management system (CMS) for libraries and departments for both internal and external communications. Implement if appropriate and feasible.
11. Investigate and evaluate integration of public access catalog and website to enhance end-user experience.
12. Explore the creation of customized/personalized interfaces.

Technology Requirements:

1. Internet access.
2. Network infrastructure.
3. Web site development hardware and software.
4. Web site development applications
5. Link-checking software.
6. Possible software supporting e-Commerce.

Training Requirements:

1. Technical training for web master.
2. Staff training.

Other Resources Needed:

1. Possible vendor relationship for e-Commerce features.

Project Budget:

\$ 192,408.30

BUFFALO AND ERIE COUNTY PUBLIC LIBRARY

TECHNOLOGY PLAN

2010 - 2013

PROJECT SUMMARY SHEET
WIRELESS

Target Date: 2010

Project Number: 23

Library Goal:

Evaluate and improve the B&ECPL's operations and services.

Maintain and enhance state-of-the-art resources for public and staff.

Strengthen information access and delivery.

Develop and train skilled staff.

Promote the use of library resources and services.

Objective:

Expand the use of wireless technologies for staff and public.

Activities:

1. Improve wireless Internet access to all B&ECPL facilities; including replacing wireless access points (WAP) as needed.
2. Expand wireless access capacity as needed.
3. Investigate, and possibly implement, solutions to printing issues.
4. Evaluate development of web interface for mobile devices. Implement when appropriate and feasible.

5. Examine usefulness and related productivity gains for staff to use PDAs or other handheld devices for assisting library users or collecting data. Implement when appropriate and feasible.
6. Investigate use of wireless for temporary and permanent cabling requirements within select libraries and departments. Implement when feasible.

Technology Requirements:

1. Internet access.
2. Network infrastructure.
3. Wireless access points.
4. Required peripherals (e.g. PDAs, other handheld devices)
5. Web development tools.

Training Requirements:

1. Information Technology staff training.
2. Staff training.
3. Public training.

Other Resources Needed: N/A

Project Budget:

\$ 12,000.00



Buffalo & Erie County Public Library Technology Plan
Summary

Assessment of Telecommunications Services, Hardware, Software and other Services

Library Name **Alden**

Telecommunications	Current	Projected		
	2010	2011	2012	2013
WAN Circuit (Upgrade from 1 T-1 to 5Mb 7/1/2010)	5 Mb	5 Mb	5 Mb	5 Mb
LAN	Yes	Yes	Yes	Yes
Telephone Lines	1	1	1	1
Fax Line				
Cabling	No			
Wireless Access for Public	Yes	Yes	Yes	Yes

Network	Current	Projected		
	2010	2011	2012	2013
Router (Fiber Eth. VLAN upgrade on 7/1/2010 eliminates router use)	Cisco 2620			
Switch	1	1	1	1
Fax Machine	1			
Wireless Access Point	1	1	1	1

Hardware	Current	Projected		
	2010	2011	2012	2013
Servers	1	1	1	1
Public Access Workstations	7			
Staff Workstations	4			
Black & White Laser Printers	1			
Color Laser Printers	1	1	1	1
Scanners	1	1	1	1
UPS	1	1	1	1

Software	Current	Projected		
	2010	2011	2012	2013
Operating System (e.g. Windows 2000)	Windows XP	Windows 7	Windows 7	Windows 7
Productivity (e.g. Microsoft Office)	Office 2007	Office 2007	Office 2007	Office 2007
Educational (e.g. ResumeMaker)	Miscellaneous	Miscellaneous	Miscellaneous	Miscellaneous
Technical Center (e.g. Desktop publishing)	---			
e-Mail (e.g. Eudora, Outlook)	Outlook 2007	Outlook 2007	Outlook 2007	Outlook 2007

RFID	Current	Projected		
	2010	2011	2012	2013
RFID Antenna Pad				
RFID Self-Check Station				
RFID Gates Single				
RFID Gates Dual				
Library PDA				

Buffalo and Erie County Public Library Technology Plan

Detailed Assesment of Telecommunication Services, Hardware, Software and Other Services

Site:	Device:	Make:	Model:	SerialNo:	ModelNo:	CountyID:	Type:	User:	Description:
ALD	BARCODE READE	HONEYWELL	3800G/01	09035A08AB	3800G14			STA	HONEYWELL BARCODE SCANNER
ALD	BARCODE READE	SYMBOL	4004I	0B0JE7	LS4004I-I100			CIRC01	SYMBOL BAR CODE READER
ALD	BARCODE READE	SYMBOL	4004I	0B1KC9	LS4004I-I100			SRV01	SYMBOL BAR CODE READER
ALD	FAX	HP	OFFICEJET 630	MY922C215J	C5315A		OFFICEJET	STAFF	HP OFFICEJET 630
ALD	MONITOR	GATEWAY	FPD1530/01	MUL5022C0117134	7004788		LCD LG 15" BLACK	STA01	LCD LG 15-inch VIS Black
ALD	MONITOR	HP	L1740/01DIS	CNC712P17X	PL766AA#ABA	none	TFT Flat Panel Monito	STA	HP COMPAQ L1740 TFT Flat Panel
ALD	MONITOR	HP	L1750/WS01	CND8082VGD	GF804A8#ABA	none	LCD Monitor	PUB01	HP L1750 LCD Monitor Analog/digital
ALD	MONITOR	HP	L1750/WS02	CND8082V7T	GF804A8#ABA	none	LCD Monitor	PUB02	HP L1750 LCD Monitor Analog/digital
ALD	MONITOR	HP	L1750/WS03	CND8082V7X	GF804A8#ABA	none	LCD Monitor	PUB03	HP L1750 LCD Monitor Analog/digital
ALD	MONITOR	HP	L1750/WS04	CND8082VGR	GF804A8#ABA	none	LCD Monitor	PUB04	HP L1750 LCD Monitor Analog/digital
ALD	MONITOR	HP	L1750/WS05	CND8082TJV	GF804A8#ABA	none	LCD Monitor	PUB05	HP L1750 LCD Monitor Analog/digital
ALD	MONITOR	HP	L1945w/02	3CQ9260B73		none	LCD Monitor	STA	HP L1945w LCD Widescreen Monitor
ALD	MONITOR	HP	L1945w/WS06	3CQ9260B0R		none	LCD Monitor	PUB	HP L1945w LCD Widescreen Monitor
ALD	MONITOR	HP	L1945w/WS07	3CQ9260B76		none	LCD Monitor	PUB	HP L1945w LCD Widescreen Monitor
ALD	NETWORK		NETWORK	NETALD	NETWORK		NETWORK	NET	NETWORK
ALD	NETWORK	BAY/NORTEL	S-350-24T	KEX0018171	S-350-24T	512944	SWITCH	NET	
ALD	NETWORK	CISCO	2620	JMX0529K7L7	2620		ROUTER	NET	CISCO 2620 ROUTER
ALD	NETWORK	CISCO	AIRONET	FTX1105E11G	1231G	179984	Wireless Access Point	NET	CISCO AIRONET 1231 WRLS ACCESS
ALD	PC	GATEWAY	E-2100-CTO PC	0033082965	E-2100	234416	CELERON 2.6 GHZ	STA01	GATEWAY E-2100-CTO PC
ALD	PC	GATEWAY	PROFILE 5M-C	0033069673	PROFILE 5M-C	261086	CELERON 2.6 GHZ	CIRC01	GATEWAY DS PROFILE 5M-C
ALD	PC	HP	dc5700/01DIS	2UA71708M2	dc5700	261653	EW287AV	STA	HP COMPAQ dc5700
ALD	PC	HP	dc7800/WS01	2UA8130RK1	dc7800	261824	GC758AV	PUB01	HP dc7800 Business Desktop Converti
ALD	PC	HP	dc7800/WS02	2UA8130RK2	dc7800	261825	GC758AV	PUB02	HP dc7800 Business Desktop Converti
ALD	PC	HP	dc7800/WS03	2UA8130RGL	dc7800	261826	GC758AV	PUB03	HP dc7800 Business Desktop Converti
ALD	PC	HP	dc7800/WS04	2UA8130RH8	dc7800	261827	GC758AV	PUB04	HP dc7800 Business Desktop Converti
ALD	PC	HP	dc7800/WS05	2UA8130RKB	dc7800	261828	GC758AV	PUB05	HP dc7800 Business Desktop Converti
ALD	PC	HP	dc7900/02	2UA9300VMP	dc7900	262241	KP719AV	STA	HP dc7900 Convertible Mini Tower
ALD	PC	HP	dc7900/WS06	2UA9300VMN	dc7900	262240	KP719AV	PUB	HP dc7900 Convertible Mini Tower
ALD	PC	HP	dc7900/WS07	2UA9300VMQ	dc7900	262242	KP719AV	PUB	HP dc7900 Convertible Mini Tower
ALD	PC SERVER	GATEWAY	980	0028429711		512986		SRV01	GATEWAY 980
ALD	PRINTER	DELL	5110cn	GM9BB91		261967	LASER	PUB	DELL 5110cn COLOR LASER PRINTER
ALD	PRINTER	EPSON	TM-U200 TYPE D	ARBK106951	TM-U200PD		RECEIPT	SRC01	EPSON TM-U200PD
ALD	PRINTER	EPSON	TM-U200 TYPE D	ARBK110771	TM-U200PD		RECEIPT	CIRC01	EPSON TM-U200PD
ALD	PRINTER	EPSON	TM-U220 TYPE D	F75F000643	TM-U220D		RECEIPT	STA	EPSON TM-U220D
ALD	PRINTER	HP	LASERJET 4050N	USBC000179	C4253A	179862	LASER	PUB	HP LASERJET 4050N
ALD	SCANNER	CANON	8800F	AATY58595	2168B002	N/A	FLAT BED	PUB	CANON CANOSCAN 8800F COLOR
ALD	UPS	APC	APC SMART-UPS 700	PUB9826026965	SU700BX120	N/A	UPS	SRV01	APC Smart-UPS 700



Buffalo & Erie County Public Library Technology Plan
Summary

Assessment of Telecommunications Services, Hardware, Software and other Services

Library Name **Angola**

Telecommunications	Current	Projected		
	2010	2011	2012	2013
WAN Circuit (Upgrade from 1 T-1 to 10Mb 7/1/2010)	10 Mb	10 Mb	10 Mb	10 Mb
LAN	Yes	Yes	Yes	Yes
Telephone Lines	1	1	1	1
Fax Line	1	1	1	1
Cabling	No			
Wireless Access for Public	Yes	Yes	Yes	Yes

Network	Current	Projected		
	2010	2011	2012	2013
Router (Fiber Eth. VLAN upgrade on 7/1/2010 eliminates router use)	Cisco 2620			
Switch	1	1	1	1
Fax Machine	1			
Wireless Access Point	1	1	1	1

Hardware	Current	Projected		
	2010	2011	2012	2013
Servers	1	1	1	1
Public Access Workstations	15			
Staff Workstations	3			
Black & White Laser Printers	1			
Color Laser Printers	1	1	1	1
Scanners	1	1	1	1
UPS	1	1	1	1

Software	Current	Projected		
	2010	2011	2012	2013
Operating System (e.g. Windows 2000)	Windows XP	Windows 7	Windows 7	Windows 7
Productivity (e.g. Microsoft Office)	Office 2007	Office 2007	Office 2007	Office 2007
Educational (e.g. ResumeMaker)	Miscellaneous	Miscellaneous	Miscellaneous	Miscellaneous
Technical Center (e.g. Desktop publishing)	---			
e-Mail (e.g. Eudora, Outlook)	Outlook 2007	Outlook 2007	Outlook 2007	Outlook 2007

RFID	Current	Projected		
	2010	2011	2012	2013
RFID Antenna Pad				
RFID Self-Check Station				
RFID Gates Single				
RFID Gates Dual				
Library PDA				

Buffalo and Erie County Public Library Technology Plan

Detailed Assesment of Telecommunication Services, Hardware, Software and Other Services

Site:	Device:	Make:	Model:	SerialNo:	ModelNo:	CountyID:	Type:	User:	Description:
ANG	BARCODE READE	SYMBOL	4004I	0B1KE0	LS4004I-I100			SRV01	SYMBOL BAR CODE READER
ANG	BARCODE READE	SYMBOL	4004I	M1AC0AF7K	LS4004I-I100			STA01	SYMBOL BAR CODE READER
ANG	BARCODE READE	SYMBOL	4004I	M1AC0AV1G	LS4004I-I100			CIRC01	SYMBOL BAR CODE READER
ANG	FAX	HP	OFFICEJET 630	MY922C2161	C5315A		OFFICEJET	STAFF	HP OFFICEJET 630
ANG	MONITOR	GATEWAY	FPD1530	MUL5022C0120339	7004788		LCD LG 15" BLACK	STA01	LCD LG 15-inch VIS Black
ANG	MONITOR	HP	L1740/01DIS	CNC711PJZY	PL766AA#ABA	none	TFT Flat Panel Monito	STA	HP COMPAQ L1740 TFT Flat Panel
ANG	MONITOR	HP	L1750/WS01	CNC827QCMH	GF904AA#ABA	none	LCD Monitor	PUB01	HP L1750 LCD Monitor Analog/digital
ANG	MONITOR	HP	L1750/WS02	CNC827QD5X	GF904AA#ABA	none	LCD Monitor	PUB02	HP L1750 LCD Monitor Analog/digital
ANG	MONITOR	HP	L1750/WS03	CNC827QD7D	GF904AA#ABA	none	LCD Monitor	PUB03	HP L1750 LCD Monitor Analog/digital
ANG	MONITOR	HP	L1750/WS04	CNC827QD6C	GF904AA#ABA	none	LCD Monitor	PUB04	HP L1750 LCD Monitor Analog/digital
ANG	MONITOR	HP	L1750/WS05	CNC827QD78	GF904AA#ABA	none	LCD Monitor	PUB05	HP L1750 LCD Monitor Analog/digital
ANG	MONITOR	HP	L1750/WS06	CNC827QD7J	GF904AA#ABA	none	LCD Monitor	PUB06	HP L1750 LCD Monitor Analog/digital
ANG	MONITOR	HP	L1750/WS07	CNC827QD7Q	GF904AA#ABA	none	LCD Monitor	PUB07	HP L1750 LCD Monitor Analog/digital
ANG	MONITOR	HP	L1750/WS08	CNC827QD6V	GF904AA#ABA	none	LCD Monitor	PUB08	HP L1750 LCD Monitor Analog/digital
ANG	MONITOR	HP	L1750/WS09	CNC827QD7V	GF904AA#ABA	none	LCD Monitor	PUB09	HP L1750 LCD Monitor Analog/digital
ANG	NETWORK		NETWORK	NETANG	NETWORK		NETWORK	NET	NETWORK
ANG	NETWORK	BAY/NORTEL	S-350-24T	KEX0018145	S-350-24T		SWITCH	NET	
ANG	NETWORK	CISCO	2620	JMX0529K7L8			ROUTER		CISCO 2620 ROUTER
ANG	NETWORK	CISCO	AIRONET	SFTX1015R04J	1231G	179968	Wireless Access Point	NET	CISCO AIRONET 1231 WRLS ACCESS
ANG	NETWORK	HP	ProCurve	CN924FW1CX	2510-24		SWITCH	NET	HP PROCURVE SWITCH 2510-24
ANG	PC	GATEWAY	E-2100-CTO PC	0033082927	E-2100	234426	CELERON 2.6 GHZ	STA01	GATEWAY E-2100-CTO PC
ANG	PC	GATEWAY	PROFILE 5M-C	0033069680	PROFILE 5M-C	261084	CELERON 2.6 GHZ	STA01	GATEWAY DS PROFILE 5M-C
ANG	PC	HP	dc5700/01DIS	2UA71708LF	dc5700	261661	EW287AV	STA	HP COMPAQ dc5700
ANG	PC	HP	dc5800/WS01	2UA8341HGR	dc5800	262085	AJ408AV	PUB01	HP COMPAQ dc5800
ANG	PC	HP	dc5800/WS02	2UA8341HFV	dc5800	262086	AJ408AV	PUB02	HP COMPAQ dc5800
ANG	PC	HP	dc5800/WS03	2UA8341HHR	dc5800	262087	AJ408AV	PUB03	HP COMPAQ dc5800
ANG	PC	HP	dc5800/WS04	2UA8341HFJ	dc5800	262088	AJ408AV	PUB04	HP COMPAQ dc5800
ANG	PC	HP	dc5800/WS05	2UA8341HG2	dc5800	262089	AJ408AV	PUB05	HP COMPAQ dc5800
ANG	PC	HP	dc5800/WS06	2UA8341HFZ	dc5800	262090	AJ408AV	PUB06	HP COMPAQ dc5800
ANG	PC	HP	dc5800/WS07/YRC	2UA8341HFW	dc5800	262091	AJ408AV	PUB07	HP COMPAQ dc5800
ANG	PC	HP	dc5800/WS08	2UA8341HJJ	dc5800	262092	AJ408AV	PUB08	HP COMPAQ dc5800
ANG	PC	HP	dc5800/WS09	2UA8341HFF	dc5800	262093	AJ408AV	PUB09	HP COMPAQ dc5800
ANG	PC SERVER	HP	ProLiant ML350 G5	USE840NCKK		262201		PUB	HP PROLIANT ML350 G5 LFF TOWER
ANG	PRINTER	DELL	5110cn	7M9BB91		261955	LASER	PUB	DELL 5110cn COLOR LASER PRINTER
ANG	PRINTER	EPSON	TM-U200 TYPE D	ARAK108314	TM-U200PD		RECEIPT	CIRC01	EPSON TM-U200PD
ANG	PRINTER	EPSON	TM-U200 TYPE D	ARBK105776	TM-U200PD		RECEIPT	SRV01	EPSON TM-U200PD
ANG	PRINTER	HP	LASERJET 4050N	USBB004105	C4253A		LASER	PUB	HP LASERJET 4050N
ANG	SCANNER	CANON	8800F	AATY58598	2168B002	N/A	FLAT BED	PUB	CANON CANOSCAN 8800F COLOR
ANG	UPS	APC	APC SMART-UPS 700	PUB9926006387	SUVS700		UPS	SRV01	APC Smart-UPS 700



Buffalo & Erie County Public Library Technology Plan
Summary

Assessment of Telecommunications Services, Hardware, Software and other Services

Library Name **Audubon**

Telecommunications	Current	Projected		
	2010	2011	2012	2013
WAN Circuit (Upgrade from 1 T-1 to 10Mb 7/1/2010)	10 Mb	10 Mb	10 Mb	10 Mb
LAN	Yes	Yes	Yes	Yes
Telephone Lines	2	2	2	2
Fax Line	1	1	1	1
Cabling	No			
Wireless Access for Public	Yes	Yes	Yes	Yes

Network	Current	Projected		
	2010	2011	2012	2013
Router (Fiber Eth. VLAN upgrade on 7/1/2010 eliminates router use)	Cisco 2620			
Switch	3	3	3	3
Fax Machine	1			
Wireless Access Point	1	1	1	1

Hardware	Current	Projected		
	2010	2011	2012	2013
Servers	1	1	1	1
Public Access Workstations	31			
Staff Workstations	18			
Black & White Laser Printers	1			
Color Laser Printers	1	1	1	1
Scanners	1	1	1	1
UPS	1	1	1	1

Software	Current	Projected		
	2010	2011	2012	2013
Operating System (e.g. Windows 2000)	Windows XP	Windows 7	Windows 7	Windows 7
Productivity (e.g. Microsoft Office)	Office 2007	Office 2007	Office 2007	Office 2007
Educational (e.g. ResumeMaker)	Miscellaneous	Miscellaneous	Miscellaneous	Miscellaneous
Technical Center (e.g. Desktop publishing)	---			
e-Mail (e.g. Eudora, Outlook)	Outlook 2007	Outlook 2007	Outlook 2007	Outlook 2007

RFID	Current	Projected		
	2010	2011	2012	2013
RFID Antenna Pad				
RFID Self-Check Station				
RFID Gates Single				
RFID Gates Dual				
Library PDA				

Buffalo and Erie County Public Library Technology Plan

Detailed Assesment of Telecommunication Services, Hardware, Software and Other Services

Site:	Device:	Make:	Model:	SerialNo:	ModelNo:	CountyID:	Type:	Description:
AUD	BARCODE READE	SYMBOL	4004I	0B0GV3	LS4004I-I100			SYMBOL BAR CODE READER
AUD	BARCODE READE	SYMBOL	4004I	0B0HE9	LS4004I-I100			SYMBOL BAR CODE READER
AUD	BARCODE READE	SYMBOL	4004I	0B0HH7	LS4004I-I100			SYMBOL BAR CODE READER
AUD	BARCODE READE	SYMBOL	4004I	0B0HL6	LS4004I-I100			SYMBOL BAR CODE READER
AUD	BARCODE READE	SYMBOL	4004I	0B0HY5	LS4004I-I100			SYMBOL BAR CODE READER
AUD	BARCODE READE	SYMBOL	4004I	0B0RN5	LS4004I-I100			SYMBOL BAR CODE READER
AUD	BARCODE READE	SYMBOL	4004I	0B1JR3	LS4004I-I100			SYMBOL BAR CODE READER
AUD	BARCODE READE	SYMBOL	4004I	0B1JR4	LS4004I-I100			SYMBOL BAR CODE READER
AUD	BARCODE READE	SYMBOL	4004I	0B1JV4	LS4004I-I100			SYMBOL BAR CODE READER
AUD	BARCODE READE	SYMBOL	4004I	0B1KD0	LS4004I-I100			SYMBOL BAR CODE READER
AUD	BARCODE READE	SYMBOL	4004I	0B1KE3	LS4004I-I100			SYMBOL BAR CODE READER
AUD	BARCODE READE	SYMBOL	4004I	0B1KJ7	LS4004I-I100		III	SYMBOL BAR CODE READER
AUD	BARCODE READE	SYMBOL	4004I	0B1KJ9	LS4004I-I100			SYMBOL BAR CODE READER
AUD	BARCODE READE	SYMBOL	4004I	M1AA0EP9K	LS4004I-I100			SYMBOL BAR CODE READER
AUD	BARCODE READE	SYMBOL	4004I	M1AA0GU4N	LS4004I-I100			SYMBOL BAR CODE READER
AUD	FAX	BROTHER	INTELLIFAX 1270E	U60302J2K186042	1270E		FAX	
AUD	MONITOR	GATEWAY	FPD1530	MUL5022C0120288	7004788		LCD LG 15" BLACK	LCD LG 15-inch VIS Black
AUD	MONITOR	HP	L1740/01DIS	CNC712P19T	PL766AA#ABA	none	TFT Flat Panel Monito	HP COMPAQ L1740 TFT Flat Panel
AUD	MONITOR	HP	L1740/STA02	CNC712P1FJ	PL766AA#ABA	none	TFT Flat Panel Monito	HP COMPAQ L1740 TFT Flat Panel
AUD	MONITOR	HP	L1740/STA03	CNC712P1C8	PL766AA#ABA	none	TFT Flat Panel Monito	HP COMPAQ L1740 TFT Flat Panel
AUD	MONITOR	HP	L1740/STA04	CNC712P1BH	PL766AA#ABA	none	TFT Flat Panel Monito	HP COMPAQ L1740 TFT Flat Panel
AUD	MONITOR	HP	L1740/STA06	CNC711PK3C	PL766AA#ABA	none	TFT Flat Panel Monito	HP COMPAQ L1740 TFT Flat Panel
AUD	MONITOR	HP	L1740/STA07	CNC711PK6N	PL766AA#ABA	none	TFT Flat Panel Monito	HP COMPAQ L1740 TFT Flat Panel
AUD	MONITOR	HP	L1750/WS01	3CQ8155005	GF904AA#ABA	none	LCD Monitor	HP L1750 LCD Monitor Analog/digital
AUD	MONITOR	HP	L1750/WS02	3CQ815500Q	GF904AA#ABA	none	LCD Monitor	HP L1750 LCD Monitor Analog/digital
AUD	MONITOR	HP	L1750/WS03	3CQ8153GKZ	GF904AA#ABA	none	LCD Monitor	HP L1750 LCD Monitor Analog/digital
AUD	MONITOR	HP	L1750/WS04	3CQ815500C	GF904AA#ABA	none	LCD Monitor	HP L1750 LCD Monitor Analog/digital
AUD	MONITOR	HP	L1750/WS05	3CQ815500M	GF904AA#ABA	none	LCD Monitor	HP L1750 LCD Monitor Analog/digital
AUD	MONITOR	HP	L1750/WS06	3CQ815500H	GF904AA#ABA	none	LCD Monitor	HP L1750 LCD Monitor Analog/digital
AUD	MONITOR	HP	L1750/WS07	3CQ815500N	GF904AA#ABA	none	LCD Monitor	HP L1750 LCD Monitor Analog/digital
AUD	MONITOR	HP	L1750/WS08	3CQ815500K	GF904AA#ABA	none	LCD Monitor	HP L1750 LCD Monitor Analog/digital
AUD	MONITOR	HP	L1750/WS09	3CQ815500S	GF904AA#ABA	none	LCD Monitor	HP L1750 LCD Monitor Analog/digital
AUD	MONITOR	HP	L1750/WS10	3CQ815500G	GF904AA#ABA	none	LCD Monitor	HP L1750 LCD Monitor Analog/digital
AUD	MONITOR	HP	L1750/WS11	3CQ815509D	GF904AA#ABA	none	LCD Monitor	HP L1750 LCD Monitor Analog/digital
AUD	MONITOR	HP	L1750/WS12	3CQ815500P	GF904AA#ABA	none	LCD Monitor	HP L1750 LCD Monitor Analog/digital
AUD	MONITOR	HP	L1750/WS13	3CQ8153HHB	GF904AA#ABA	none	LCD Monitor	HP L1750 LCD Monitor Analog/digital
AUD	MONITOR	HP	L1750/WS14	3CQ815500W	GF904AA#ABA	none	LCD Monitor	HP L1750 LCD Monitor Analog/digital
AUD	MONITOR	HP	L1750/WS15	3CQ815500J	GF904AA#ABA	none	LCD Monitor	HP L1750 LCD Monitor Analog/digital
AUD	MONITOR	HP	L1750/WS16	3CQ815502D	GF904AA#ABA	none	LCD Monitor	HP L1750 LCD Monitor Analog/digital
AUD	MONITOR	HP	L1750/WS17	3CQ815500L	GF904AA#ABA	none	LCD Monitor	HP L1750 LCD Monitor Analog/digital

Buffalo and Erie County Public Library Technology Plan

Detailed Assesment of Telecommunication Services, Hardware, Software and Other Services

Site:	Device:	Make:	Model:	SerialNo:	ModelNo:	CountyID:	Type:	Description:
AUD	MONITOR	HP	L1750/WS18	3CQ815500X	GF904AA#ABA	none	LCD Monitor	HP L1750 LCD Monitor Analog/digital
AUD	MONITOR	HP	L1750/WS19	3CQ815500Y	GF904AA#ABA	none	LCD Monitor	HP L1750 LCD Monitor Analog/digital
AUD	NETWORK		NETWORK	NETAUD	NETWORK		NETWORK	NETWORK
AUD	NETWORK	BAY/NORTEL	S-350-24T	KEX0014811	S-350-24T	512659	SWITCH	
AUD	NETWORK	BAY/NORTEL	S-450-24	SSDBKH3AMF	S-450-24	234051	SWITCH	
AUD	NETWORK	CISCO	2620	JMX0529K7KL	2620		ROUTER	CISCO 2620 ROUTER
AUD	NETWORK	CISCO	AIRONET	FTX1042R09B	1231G	179974	WIRELESS ACCESS POINT	CISCO AIRONET 1231 WRLS ACCESS
AUD	NETWORK	HP	ProCurve	CN928YV065	2510-48	262314	SWITCH	HP PROCURVE SWITCH 2510-48
AUD	PC	GATEWAY	E-2100-CTO PC/ STAFF/01	0033082912	E-2100	234468	CELERON 2.6 GHZ	GATEWAY E-2100-CTO PC
AUD	PC	GATEWAY	E-3600/ DELIVERY	0025997119	VX720 17"	234224	P4-1500	GATEWAY E-3600
AUD	PC	GATEWAY	E-3600/Child Librarian	0027001402	VX720 17"	179905	P4-1600	GATEWAY E-3600
AUD	PC	GATEWAY	E-4200/	0010731195	G6-300			GATEWAY P6-300
AUD	PC	GATEWAY	E-4200/ LIT	0016544674	E-4200	212434	E-4200/450	GATEWAY E-4200
AUD	PC	GATEWAY	PROFILE 5M-C	0033069641	PROFILE 5M-C	261051	CELERON 2.6 GHZ	GATEWAY DS PROFILE 5M-C
AUD	PC	GATEWAY	PROFILE 5M-C	0033069672	PROFILE 5M-C	261096	CELERON 2.6 GHZ	GATEWAY DS PROFILE 5M-C
AUD	PC	GATEWAY	PROFILE 5M-C	0033069677	PROFILE 5M-C	261097	CELERON 2.6 GHZ	GATEWAY DS PROFILE 5M-C
AUD	PC	GATEWAY	PROFILE 5M-C	0033069681	PROFILE 5M-C	261095	CELERON 2.6 GHZ	GATEWAY DS PROFILE 5M-C
AUD	PC	GATEWAY	PROFILE 5M-C	0033069701	PROFILE 5M-C	261048	CELERON 2.6 GHZ	GATEWAY DS PROFILE 5M-C
AUD	PC	GATEWAY	PROFILE 5M-C	0033069702	PROFILE 5M-C	261049	CELERON 2.6 GHZ	GATEWAY DS PROFILE 5M-C
AUD	PC	GATEWAY	PROFILE 5M-C	0033069707	PROFILE 5M-C	261047	CELERON 2.6 GHZ	GATEWAY DS PROFILE 5M-C
AUD	PC	GATEWAY	PROFILE 5M-C	0033069709	PROFILE 5M-C	261050	CELERON 2.6 GHZ	GATEWAY DS PROFILE 5M-C
AUD	PC	HP	dc5700/01DIS	2UA71708PC	dc5700	261636	EW287AV	HP COMPAQ dc5700
AUD	PC	HP	dc5700/STA02	2UA71708JC	dc5700	261506	EW287AV	HP COMPAQ dc5700
AUD	PC	HP	dc5700/STA03	2UA71708Q3	dc5700	261507	EW287AV	HP COMPAQ dc5700
AUD	PC	HP	dc5700/STA04	2UA71708JM	dc5700	261508	EW287AV	HP COMPAQ dc5700
AUD	PC	HP	dc5700/STA06	2UA71708PV	dc5700	261520	EW287AV	HP COMPAQ dc5700
AUD	PC	HP	dc5700/STA07	2UA71708Q0	dc5700	261505	EW287AV	HP COMPAQ dc5700
AUD	PC	HP	dc5800/WS01	2UA8251SSY	dc5800	262035	AJ408AV	HP COMPAQ dc5800
AUD	PC	HP	dc5800/WS02	2UA8251SSP	dc5800	262036	AJ408AV	HP COMPAQ dc5800
AUD	PC	HP	dc5800/WS03	2UA8251SRF	dc5800	262037	AJ408AV	HP COMPAQ dc5800
AUD	PC	HP	dc5800/WS04	2UA8251SSV	dc5800	262038	AJ408AV	HP COMPAQ dc5800
AUD	PC	HP	dc5800/WS05	2UA8251ST3	dc5800	262039	AJ408AV	HP COMPAQ dc5800
AUD	PC	HP	dc5800/WS06	2UA8251SRK	dc5800	262040	AJ408AV	HP COMPAQ dc5800
AUD	PC	HP	dc5800/WS07	2UA8251SSW	dc5800	262041	AJ408AV	HP COMPAQ dc5800
AUD	PC	HP	dc5800/WS08	2UA8251ST0	dc5800	262042	AJ408AV	HP COMPAQ dc5800
AUD	PC	HP	dc5800/WS09	2UA8251SRD	dc5800	262043	AJ408AV	HP COMPAQ dc5800
AUD	PC	HP	dc5800/WS10	2UA8251SST	dc5800	262044	AJ408AV	HP COMPAQ dc5800
AUD	PC	HP	dc5800/WS11	2UA8251SSZ	dc5800	262045	AJ408AV	HP COMPAQ dc5800
AUD	PC	HP	dc5800/WS12	2UA8251ST5	dc5800	262046	AJ408AV	HP COMPAQ dc5800
AUD	PC	HP	dc5800/WS13	2UA8251SS2	dc5800	262047	AJ408AV	HP COMPAQ dc5800

Buffalo and Erie County Public Library Technology Plan

Detailed Assesment of Telecommunication Services, Hardware, Software and Other Services

Site:	Device:	Make:	Model:	SerialNo:	ModelNo:	CountyID:	Type:	Description:
AUD	PC	HP	dc5800/WS14	2UA8251SSX	dc5800	262048	AJ408AV	HP COMPAQ dc5800
AUD	PC	HP	dc5800/WS15	2UA8251SRB	dc5800	262049	AJ408AV	HP COMPAQ dc5800
AUD	PC	HP	dc5800/WS16	2UA8251SRZ	dc5800	262050	AJ408AV	HP COMPAQ dc5800
AUD	PC	HP	dc5800/WS17	2UA8251SRN	dc5800	262051	AJ408AV	HP COMPAQ dc5800
AUD	PC	HP	dc5800/WS18	2UA8251SRM	dc5800	262052	AJ408AV	HP COMPAQ dc5800
AUD	PC	HP	dc5800/WS19	2UA8251ST1	dc5800	262053	AJ408AV	HP COMPAQ dc5800
AUD	PC	MICRON	D845HV-00Y	30069957-0001	P-4 1600			
AUD	PC	MICRON	D845HV-00Y	30070034-0001	P-4 1600			
AUD	PC SERVER	HP	ProLiant ML350 G5	USE840NCKV		262203		HP PROLIANT ML350 G5 LFF TOWER
AUD	PRINTER	DELL	5110cn	4N9BB91		261957	LASER	DELL 5110cn COLOR LASER PRINTER
AUD	PRINTER	DELL	5110cn/RBS	3Y78B91		179986	LASER	DELL 5110cn COLOR LASER PRINTER
AUD	PRINTER	EPSON	TM-U200 TYPE D	3GKK123850	TM-U200D		RECEIPT	EPSON TM-U200PD
AUD	PRINTER	EPSON	TM-U200 TYPE D	3GKK123851	TM-U200D		RECEIPT	EPSON TM-U200PD
AUD	PRINTER	EPSON	TM-U200 TYPE D	ARAK108321	TM-U200D		RECEIPT	EPSON TM-U200PD
AUD	PRINTER	EPSON	TM-U200 TYPE D	ARBK106933	TM-U200PD		RECEIPT	EPSON TM-U200PD
AUD	PRINTER	EPSON	TM-U200 TYPE D	ARBK106942	TM-U200PD		RECEIPT	EPSON TM-U200PD
AUD	PRINTER	EPSON	TM-U200 TYPE D	ARBK108380	TM-U200PD		RECEIPT	EPSON TM-U200PD
AUD	PRINTER	EPSON	TM-U200 TYPE D	F7AG228432	TM-U200D		RECEIPT	EPSON TM-U200PD
AUD	PRINTER	HP	DESKJET 6122	MY28S1B22X	C8954B	NONE	INKJET	HP DESKJET 6122
AUD	PRINTER	HP	DESKJET 6122	MY28S1B26G	C8954B	NONE	INKJET	HP DESKJET 6122
AUD	PRINTER	HP	DESKJET 720C	SG8111X0DM	DESKJET 720C			
AUD	PRINTER	HP	DESKJET 952C	MY06K180KT	C6428B		INKJET	HP DESKJET 952C
AUD	PRINTER	HP	LASERJET 4050N	USB000566	C4253A		LASER	HP LASERJET 4050N
AUD	PRINTER	HP	LASERJET 4L	USB867202	C2003A		LASER	HP LASERJET 4L
AUD	SCANNER	CANON	8800F	AATY56749	2168B002	N/A	FLAT BED	CANON CANOSCAN 8800F COLOR
AUD	SCANNER	HP	SCANJET 5400C	CN23B1506J	C9850A	N/A	FLATBED	HP SCANJET 5400C
AUD	UPS	APC	APC SMART-UPS 700	PUB9826026968	SU700BX120	N/A	UPS	APC Smart-UPS 700



Buffalo & Erie County Public Library Technology Plan
Summary

Assessment of Telecommunications Services, Hardware, Software and other Services

Library Name **Boston**

Telecommunications	Current	Projected		
	2010	2011	2012	2013
WAN Circuit (Upgrade from 1 T-1 to 5Mb 7/1/2010)	5 Mb	5 Mb	5 Mb	5 Mb
LAN	Yes	Yes	Yes	Yes
Telephone Lines	1	1	1	1
Fax Line	1	1	1	1
Cabling	No			
Wireless Access for Public	Yes	Yes	Yes	Yes

Network	Current	Projected		
	2010	2011	2012	2013
Router (Fiber Eth. VLAN upgrade on 7/1/2010 eliminates router use)	Cisco 2620			
Switch	1	1	1	1
Fax Machine	1			
Wireless Access Point	1	1	1	1

Hardware	Current	Projected		
	2010	2011	2012	2013
Servers	1	1	1	1
Public Access Workstations	10			
Staff Workstations	3			
Black & White Laser Printers	1			
Color Laser Printers	1	1	1	1
Scanners	1	1	1	1
UPS	1	1	1	1

Software	Current	Projected		
	2010	2011	2012	2013
Operating System (e.g. Windows 2000)	Windows XP	Windows 7	Windows 7	Windows 7
Productivity (e.g. Microsoft Office)	Office 2007	Office 2007	Office 2007	Office 2007
Educational (e.g. ResumeMaker)	Miscellaneous	Miscellaneous	Miscellaneous	Miscellaneous
Technical Center (e.g. Desktop publishing)	---			
e-Mail (e.g. Eudora, Outlook)	Outlook 2007	Outlook 2007	Outlook 2007	Outlook 2007

RFID	Current	Projected		
	2010	2011	2012	2013
RFID Antenna Pad				
RFID Self-Check Station				
RFID Gates Single				
RFID Gates Dual				
Library PDA				

Buffalo and Erie County Public Library Technology Plan

Detailed Assesment of Telecommunication Services, Hardware, Software and Other Services

Site:	Device:	Make:	Model:	SerialNo:	ModelNo:	CountyID:	Type:	User:	Description:
BOS	BARCODE READE	SYMBOL	4004I	0B0HG1	LS4004I-I100			SRV01	SYMBOL BAR CODE READER
BOS	BARCODE READE	SYMBOL	4004I	M1AA0AN3W	LS4004I-I100			CIRC01	SYMBOL BAR CODE READER
BOS	FAX	HP	OFFICEJET 630	MY915C2078	C5315A		OFFICEJET	STAFF	HP OFFICEJET 630
BOS	MONITOR	GATEWAY	FPD1530	MUL5022C0120323	7004788		LCD LG 15" BLACK	STA01	LCD LG 15-inch VIS Black
BOS	MONITOR	HP	L1740/01DIS	CNC711PJZ1	PL766AA#ABA	none	TFT Flat Panel Monito	STA	HP COMPAQ L1740 TFT Flat Panel
BOS	MONITOR	HP	L1750/WS01	CND8082V8L	GF804A8#ABA	none	LCD Monitor	PUB01	HP L1750 LCD Monitor Analog/digital
BOS	MONITOR	HP	L1750/WS02	CND8082VGV	GF804A8#ABA	none	LCD Monitor	PUB02	HP L1750 LCD Monitor Analog/digital
BOS	MONITOR	HP	L1750/WS03	CND8082VG0	GF804A8#ABA	none	LCD Monitor	PUB03	HP L1750 LCD Monitor Analog/digital
BOS	MONITOR	HP	L1750/WS04	CND8082V7S	GF804A8#ABA	none	LCD Monitor	PUB04	HP L1750 LCD Monitor Analog/digital
BOS	MONITOR	HP	L1750/WS05	CND8082VGW	GF804A8#ABA	none	LCD Monitor	PUB05	HP L1750 LCD Monitor Analog/digital
BOS	MONITOR	HP	L1750/WS06	CND8082VGF	GF804A8#ABA	none	LCD Monitor	PUB06	HP L1750 LCD Monitor Analog/digital
BOS	NETWORK		NETWORK	NETBOS	NETWORK		NETWORK	NET	NETWORK
BOS	NETWORK	BAY/NORTEL	S-350-24T	KEX1003047	S-350-24T		SWITCH	NET	
BOS	NETWORK	CISCO	2620	JMX0529K7KU	2620		ROUTER	NET	CISCO 2620 ROUTER
BOS	NETWORK	CISCO	AIRONET	FTX1042E0EG	1231G	179975	WIRELESS ACCESS POINT	NET	CISCO AIRONET 1231 WRLS ACCESS
BOS	PC	GATEWAY	E-2100-CTO PC	0033082987	E-2100	234420	CELERON 2.6 GHZ	STA01	GATEWAY E-2100-CTO PC
BOS	PC	GATEWAY	PROFILE 5M-C	0033069640	PROFILE 5M-C	261040	CELERON 2.6 GHZ	STA01	GATEWAY DS PROFILE 5M-C
BOS	PC	HP	dc5700/01DIS	2UA71708KZ	dc5700	261671	EW287AV	STA	HP COMPAQ dc5700
BOS	PC	HP	dc7800/WS01	2UA8130RMT	dc7800	261924	GC758AV	PUB01	HP dc7800 Business Desktop Converti
BOS	PC	HP	dc7800/WS02	2UA8130RKL	dc7800	261925	GC758AV	PUB02	HP dc7800 Business Desktop Converti
BOS	PC	HP	dc7800/WS03	2UA8130RKP	dc7800	261926	GC758AV	PUB03	HP dc7800 Business Desktop Converti
BOS	PC	HP	dc7800/WS04	2UA8130RLZ	dc7800	261927	GC758AV	PUB04	HP dc7800 Business Desktop Converti
BOS	PC	HP	dc7800/WS05	2UA8130RJ5	dc7800	261922	GC758AV	PUB05	HP dc7800 Business Desktop Converti
BOS	PC	HP	dc7800/WS06	2UA8130RHF	dc7800	261923	GC758AV	PUB06	HP dc7800 Business Desktop Converti
BOS	PC SERVER	GATEWAY	A SVR 980	0028429712	A SVR 980	512987			GATEWAY 980 2.4GHZ XEON
BOS	PRINTER	DELL	5110cn	FM9BB91		261966	LASER	PUB	DELL 5110cn COLOR LASER PRINTER
BOS	PRINTER	EPSON	TM-U200 TYPE D	ARBK108345	TM-U200PD		RECEIPT	CIRC01	EPSON TM-U200PD
BOS	PRINTER	EPSON	TM-U200 TYPE D	ARBK108347	TM-U200PD		RECEIPT	SRV01	EPSON TM-U200PD
BOS	PRINTER	HP	LASERJET 4050N	USBB000569	C4253A		LASER	PUB	HP LASERJET 4050N
BOS	SCANNER	CANON	8800F	AATY56739	2168B002	N/A	FLAT BED	PUB	CANON CANOSCAN 8800F COLOR
BOS	UPS	APC	APC SMART-UPS 700	PUB9926006391	SU700BX120	N/A	UPS	SRV01	APC Smart-UPS 700



Buffalo & Erie County Public Library Technology Plan
Summary

Assessment of Telecommunications Services, Hardware, Software and other Services

Library Name **Central**

Telecommunications /Internet Access	Current	Projected		
	2010	2011	2012	2013
WAN Circuit (upgrade from 2 DS3 to 1Gb Fiber on 7/1/2010)	1Gb	1Gb	1Gb	1Gb
Internet Access (ISP) (upgrade from 60Mb to 100Mb on 7/1/2010)	100-200Mb	>300Mb	>300Mb	>300Mb
LAN	Yes	Yes	Yes	Yes
Telephone Lines	200	200	200	200
Fax Line	10	10	10	10
Cabling	No	Yes	Yes	
Wireless Access for Public	Yes	Yes	Yes	Yes

Network	Current	Projected		
	2010	2011	2012	2013
Router	2	2	2	2
Switch	8	8	8	8
Fax Machine	8			
Wireless Access Point	6	7	8	8

Hardware	Current	Projected		
	2010	2011	2012	2013
Servers	27			
Public Access Workstations	175			
Staff Workstations	203			
Black & White Laser Printers	HP 4550 (5)			
Color Laser Printers	HP 4600 (2)			
Scanners	4	4	4	4
UPS	IPM Bal Pwr 3	IPM Bal Pwr 3	IPM Bal Pwr 3	IPM Bal Pwr 3

Software	Current	Projected		
	2010	2011	2012	2013
Operating System (e.g. Windows 2000)	Windows XP	Windows 7	Windows 7	Windows 7
Productivity (e.g. Microsoft Office)	Office 2007	Office 2007	Office 2007	Office 2007
Educational (e.g. ResumeMaker)	Miscellaneous	Miscellaneous	Miscellaneous	Miscellaneous
Technical Center (e.g. Desktop publishing)	---			
e-Mail (e.g. Eudora, Outlook)	Outlook 2007	Outlook 2007	Outlook 2007	Outlook 2007

RFID	Current	Projected		
	2010	2011	2012	2013
RFID Antenna Pad		8	8	8
RFID Self-Check Station		3	3	3
RFID Gates Single		1	1	1
RFID Gates Dual		2	2	2
Library PDA		5	5	5

Buffalo and Erie County Public Library Technology Plan

Detailed Assesment of Telecommunication Services, Hardware, Software and Other Services

Site:	Dept:	Device:	Make:	Model:	SerialNo:	ModelNo:	CountyID:	Type:	Description:
CNT							153777		
CNT	CAGE	BARCODE READE	SYMBOL	4004I	0B1KJ7	LS4004I-I100			SYMBOL BAR CODE READER
CNT	ACQ	BARCODE READE	SYMBOL	4004I/DP	M1AA0GU0M	LS4004I-I100			SYMBOL BAR CODE READER
CNT	CAGE	BARCODE READE	SYMBOL	4004I	M1AA0ET0B	LS4004I-I100			SYMBOL BAR CODE READER
CNT	BST	BARCODE READE	SYMBOL	4004I/00DD	MC0HP3	LS4004I-I100			SYMBOL BAR CODE READER
CNT	CAGE	BARCODE READE	SYMBOL	4004I	MC0JM1	LS4004I-I100			SYMBOL BAR CODE READER
CNT	CAT	BARCODE READE	SYMBOL	4004I	MC0HY4	LS4004I-I100			SYMBOL BAR CODE READER
CNT	CAGE	BARCODE READE	SYMBOL	4004I	MC0JM6	LS4004I-I100			SYMBOL BAR CODE READER
CNT	CAT	BARCODE READE	SYMBOL	4004I	M1AA0AL3C	LS4004I-I100			SYMBOL BAR CODE READER
CNT	ACQ	BARCODE READE	SYMBOL	4004I	MC0HP2	LS4004I-I100			SYMBOL BAR CODE READER
CNT	CAT	BARCODE READE	SYMBOL	4004I	MC0HY7	LS4004I-I100			SYMBOL BAR CODE READER
CNT	ACQ	BARCODE READE	SYMBOL	4004I	MC0JA3	LS4004I-I100			SYMBOL BAR CODE READER
CNT	ACQ	BARCODE READE	SYMBOL	4004I	MC0JJ7	LS4004I-I100			SYMBOL BAR CODE READER
CNT	CAT	BARCODE READE	SYMBOL	4004I	MC0HY0	LS4004I-I100			SYMBOL BAR CODE READER
CNT	ACQ	BARCODE READE	SYMBOL	4004I/JC	MC0HW3	LS4004I-I100			SYMBOL BAR CODE READER
CNT	PROC	BARCODE READE	SYMBOL	4004I	MC0JL4	LS4004I-I100			SYMBOL BAR CODE READER
CNT	NET	BARCODE READE	SYMBOL	4004I/Dave	MC0HW6	LS4004I-I100			SYMBOL BAR CODE READER
CNT	CAGE	BARCODE READE	SYMBOL	4004I	MA8J7H	LS4004I-I100			SYMBOL BAR CODE READER
CNT	GRO	BARCODE READE	SYMBOL	4004I	MP4AN9	LS4004I-I100			SYMBOL BAR CODE READER
CNT	HSS	BARCODE READE	SYMBOL	4004I/06STA	0B1KN4	LS4004I-I100			SYMBOL BAR CODE READER
CNT	CAGE	BARCODE READE	SYMBOL	4004I	0B0HF8	LS4004I-I100			SYMBOL BAR CODE READER
CNT	CAGE	BARCODE READE	SYMBOL	4004I	0B0HG5	LS4004I-I100			SYMBOL BAR CODE READER
CNT	CAGE	BARCODE READE	SYMBOL	4004I	0B1KG1	LS4004I-I100			SYMBOL BAR CODE READER
CNT	CAGE	BARCODE READE	SYMBOL	4004I	0B1KE4	LS4004I-I100			SYMBOL BAR CODE READER
CNT	ACQ	BARCODE READE	SYMBOL	4004I	0B1KE2	LS4004I-I100			SYMBOL BAR CODE READER
CNT	ACQ	BARCODE READE	SYMBOL	4004I/05ACQ	0B0HN1	LS4004I-I100			SYMBOL BAR CODE READER
CNT	CIRC	BARCODE READE	SYMBOL	4004I	N917324	LS4004I-I100			SYMBOL BAR CODE READER
CNT	ADM	BARCODE READE	SYMBOL	4004I	0B1KM8	LS4004I-I100			SYMBOL BAR CODE READER
CNT	CAGE	BARCODE READE	SYMBOL	4004I	0B0HT6	LS4004I-I100			SYMBOL BAR CODE READER
CNT	ACQ	BARCODE READE	SYMBOL	4004I/04ACQ	0B1KA2	LS4004I-I100			SYMBOL BAR CODE READER
CNT	BST	BARCODE READE	SYMBOL	4004I	0B0HC6	LS4004I-I100			SYMBOL BAR CODE READER
CNT	GRO	BARCODE READE	SYMBOL	4004I	0B1KD8	LS4004I-I100			SYMBOL BAR CODE READER
CNT	CR	BARCODE READE	SYMBOL	4004I	0B1KN3	LS4004I-I100			SYMBOL BAR CODE READER
CNT	CR	BARCODE READE	SYMBOL	4004I	0B0HR0	LS4004I-I100			SYMBOL BAR CODE READER
CNT	FIC	BARCODE READE	SYMBOL	4004I	0B1KD7	LS4004I-I100			SYMBOL BAR CODE READER
CNT	FIC	BARCODE READE	SYMBOL	4004I	0B0JA6	LS4004I-I100			SYMBOL BAR CODE READER
CNT	FIC	BARCODE READE	SYMBOL	4004I	0B1JT0	LS4004I-I100			SYMBOL BAR CODE READER
CNT	CAGE	BARCODE READE	SYMBOL	4004I	0B1KB7	LS4004I-I100			SYMBOL BAR CODE READER
CNT	BST	BARCODE READE	SYMBOL	4004I	0B1KF4	LS4004I-I100			SYMBOL BAR CODE READER
CNT	SEC	BARCODE READE	SYMBOL	4004I	0B1KG2	LS4004I-I100			SYMBOL BAR CODE READER
CNT	BST	BARCODE READE	SYMBOL	4004I	0B1JY1	LS4004I-I100			SYMBOL BAR CODE READER
CNT	HSS	BARCODE READE	SYMBOL	4004I	0B0HE1	LS4004I-I100			SYMBOL BAR CODE READER
CNT	CAT	BARCODE READE	SYMBOL	4004I	M1AA0AL2B	LS4004I-I100			SYMBOL BAR CODE READER
CNT	CAT	BARCODE READE	SYMBOL	4004I	0B0GY6	LS4004I-I100			SYMBOL BAR CODE READER
CNT	CAT	BARCODE READE	SYMBOL	4004I	0B0GY2	LS4004I-I100			SYMBOL BAR CODE READER

Buffalo and Erie County Public Library Technology Plan

Detailed Assesment of Telecommunication Services, Hardware, Software and Other Services

Site:	Dept:	Device:	Make:	Model:	SerialNo:	ModelNo:	CountyID:	Type:	Description:
CNT	CAT	BARCODE READE	SYMBOL	4004I	0B1JW9	LS4004I-I100			SYMBOL BAR CODE READER
CNT	CAGE	BARCODE READE	SYMBOL	4004I/Defective	M1AA0AN1U	LS4004I-I100			SYMBOL BAR CODE READER
CNT	CAGE	BARCODE READE	SYMBOL	4004	H531159	LS4004-I000			SYMBOL BAR CODE READER
CNT	PROC	BARCODE READE	SYMBOL	4004I	0B1KC3	LS4004I-I100			SYMBOL BAR CODE READER
CNT	BST	BARCODE READE	SYMBOL	4004I	0B1KK3	LS4004I-I100			SYMBOL BAR CODE READER
CNT	BST	BARCODE READE	SYMBOL	4004I	0B0JB8	LS4004I-I100			SYMBOL BAR CODE READER
CNT	CIRC	BARCODE READE	SYMBOL	4004I	P278623	LS4004I-I100			SYMBOL BAR CODE READER
CNT	CIRC	BARCODE READE	SYMBOL	4004I	0B1KM2	LS4004I-I100			SYMBOL BAR CODE READER
CNT	HSS	BARCODE READE	SYMBOL	4004I/08STA	0B1KG9	LS4004I-I100			SYMBOL BAR CODE READER
CNT	CIRC	BARCODE READE	SYMBOL	4004I	0B1JU4	LS4004I-I100			SYMBOL BAR CODE READER
CNT	GRO	BARCODE READE	SYMBOL	4004I	0B1KD2	LS4004I-I100			SYMBOL BAR CODE READER
CNT	BST	BARCODE READE	SYMBOL	4004I	0B1KH3	LS4004I-I100			SYMBOL BAR CODE READER
CNT	CIRC	BARCODE READE	SYMBOL	4004I	0B1KJ1	LS4004I-I100			SYMBOL BAR CODE READER
CNT	MOB	BARCODE READE	SYMBOL	4004I	0B1KD5	LS4004I-I100			SYMBOL BAR CODE READER
CNT	HSS	BARCODE READE	SYMBOL	4004I	0B1JR7	LS4004I-I100			SYMBOL BAR CODE READER
CNT	HSS	BARCODE READE	SYMBOL	4004I	0B0HP1	LS4004I-I100			SYMBOL BAR CODE READER
CNT	BST	BARCODE READE	SYMBOL	4004I	0B1KM7	LS4004I-I100			SYMBOL BAR CODE READER
CNT	HSS	BARCODE READE	SYMBOL	4004I/DD	0B1JT4	LS4004I-I100			SYMBOL BAR CODE READER
CNT	HSS	BARCODE READE	SYMBOL	4004I	0B0HD2	LS4004I-I100			SYMBOL BAR CODE READER
CNT	HSS	BARCODE READE	SYMBOL	4004I	0B1KK9	LS4004I-I100			SYMBOL BAR CODE READER
CNT	CAGE	BARCODE READE	SYMBOL	4004I	0B1KJ0	LS4004I-I100			SYMBOL BAR CODE READER
CNT	CAGE	BARCODE READE	SYMBOL	4004I	M1AC0AV3C	LS4004I-I100			SYMBOL BAR CODE READER
CNT	BST	BARCODE READE	SYMBOL	4004I	M1AC0AV7G	LS4004I-I100			SYMBOL BAR CODE READER
CNT	CAGE	BARCODE READE	SYMBOL	4004I	M1AC0AU7T	LS4004I-I100			SYMBOL BAR CODE READER
CNT	CAT	BARCODE READE	SYMBOL	4004I	M1AC0AV7L	LS4004I-I100			SYMBOL BAR CODE READER
CNT	STAK	BARCODE READE	SYMBOL	4004I	M1AA0ER1E	LS4004I-I100			SYMBOL BAR CODE READER
CNT	CCAT	BARCODE READE	SYMBOL	4004I/01DPS	M1AA0ER9M	LS4004I-I100			SYMBOL BAR CODE READER
CNT	ILL	BARCODE READE	SYMBOL	4004I	M1AA0GU3Y	LS4004I-I100			SYMBOL BAR CODE READER
CNT	CAT	BARCODE READE	SYMBOL	4004I	M1AA0CK1M	LS4004I-I100			SYMBOL BAR CODE READER
CNT	STAK	BARCODE READE	SYMBOL	4004I	0B0GY8	LS4004I-I100			SYMBOL BAR CODE READER
CNT	ACQ	BARCODE READE	SYMBOL	4004I	M1AA0GU3W	LS4004I-I100			SYMBOL BAR CODE READER
CNT	PROC	BARCODE READE	SYMBOL	4004I	0B1KL3	LS4004I-I100			SYMBOL BAR CODE READER
CNT	BST	BARCODE READE	SYMBOL	4004I	M1AA0EM7L	LS4004I-I100			SYMBOL BAR CODE READER
CNT	CAGE	BARCODE READE	SYMBOL	4004I	M1AA0AM1E	LS4004I-I100			SYMBOL BAR CODE READER
CNT	CAGE	BARCODE READE	SYMBOL	4004I	M1AA0ER9K	LS4004I-I100			SYMBOL BAR CODE READER
CNT	CAGE	BARCODE READE	SYMBOL	4004I/DEFECTIVE	0B1JT5	LS4004I-I100			SYMBOL BAR CODE READER
CNT	CAGE	BARCODE READE	SYMBOL	4004I	M1AC0AV6G	LS4004I-I100			SYMBOL BAR CODE READER
CNT	CAGE	BARCODE READE	SYMBOL	4004I	0B1KD1	LS4004I-I100			SYMBOL BAR CODE READER
CNT	CAT	BARCODE READE	SYMBOL	4004I	M1AA0GU4C	LS4004I-I100			SYMBOL BAR CODE READER
CNT	CAT	BARCODE READE	SYMBOL	4004I	M1AA0GT6F	LS4004I-I100			SYMBOL BAR CODE READER
CNT	BST	BARCODE READE	SYMBOL	4004I	M1AA0ER9T	LS4004I-I100			SYMBOL BAR CODE READER
CNT	ACQ	BARCODE READE	SYMBOL	4004I	M1AA0EM7J	LS4004I-I100			SYMBOL BAR CODE READER
CNT	ACQ	BARCODE READE	SYMBOL	4004I	CNT	LS4004I-I100			SYMBOL BAR CODE READER
CNT	ACQ	BARCODE READE	SYMBOL	4004I	M1AA0GT8N	LS4004I-I100			SYMBOL BAR CODE READER
CNT	CAGE	BARCODE READE	SYMBOL	4004I/Defective	M1AA0GT8A	LS4004I-I100			SYMBOL BAR CODE READER

Buffalo and Erie County Public Library Technology Plan

Detailed Assesment of Telecommunication Services, Hardware, Software and Other Services

Site:	Dept:	Device:	Make:	Model:	SerialNo:	ModelNo:	CountyID:	Type:	Description:
CNT	CAGE	BARCODE READE	SYMBOL	4004I	0B1KA4	LS4004I-I100			SYMBOL BAR CODE READER
CNT	BST	BARCODE READE	SYMBOL	4004I	0B0GY9	LS4004I-I100			SYMBOL BAR CODE READER
CNT	CAGE	BARCODE READE	SYMBOL	4004I	0B0HC9	LS4004I-I100			SYMBOL BAR CODE READER
CNT	URB	BARCODE READE	SYMBOL	4004I	0B1KB8	LS4004I-I100			SYMBOL BAR CODE READER
CNT	CAGE	BARCODE READE	SYMBOL	4004I/Defective	0B1KM0	LS4004I-I100			SYMBOL BAR CODE READER
CNT	ACQ	BARCODE READE	SYMBOL	4004I	0B1KH6	LS4004I-I100			SYMBOL BAR CODE READER
CNT	ACQ	BARCODE READE	SYMBOL	4004I	0B1KG8	LS4004I-I100			SYMBOL BAR CODE READER
CNT	CIRC	BARCODE READE	SYMBOL	4004I	0B1KN2	LS4004I-I100			SYMBOL BAR CODE READER
CNT	CIRC	BARCODE READE	SYMBOL	4004I	0B1KJ6	LS4004I-I100			SYMBOL BAR CODE READER
CNT	CIRC	BARCODE READE	SYMBOL	4004I	0B0HW7	LS4004I-I100			SYMBOL BAR CODE READER
CNT	CIRC	BARCODE READE	SYMBOL	4004I	0B1JT1	LS4004I-I100			SYMBOL BAR CODE READER
CNT	CAGE	BARCODE READE	SYMBOL	4004I	0B1KB4	LS4004I-I100			SYMBOL BAR CODE READER
CNT	CAGE	BARCODE READE	SYMBOL	4004I/Defective	0B1KE8	LS4004I-I100			SYMBOL BAR CODE READER
CNT	ADM	BARCODE READE	SYMBOL	4004I/April	0B1JR2	LS4004I-I100			SYMBOL BAR CODE READER
CNT	CAGE	BARCODE READE	SYMBOL	4004I/Defective	M1AA0FJ5J	LS4004I-I100			SYMBOL BAR CODE READER
CNT	PROC	BARCODE READE	SYMBOL	4004I	0B0JD5	LS4004I-I100			SYMBOL BAR CODE READER
CNT	ACQ	BARCODE READE	SYMBOL	4004I/06ACQ	0B1JW7	LS4004I-I100			SYMBOL BAR CODE READER
CNT	CAGE	BARCODE READE	SYMBOL	4004I	0B1KA8	LS4004I-I100			SYMBOL BAR CODE READER
CNT	CAGE	BARCODE READE	SYMBOL	4004I	0B1KM1	LS4004I-I100			SYMBOL BAR CODE READER
CNT	CAGE	BARCODE READE	SYMBOL	4004I	M1AA0AN2A	LS4004I-I100			SYMBOL BAR CODE READER
CNT	CAT	BARCODE READE	SYMBOL	4004I/03CAT	0B1JT7	LS4004I-I100			SYMBOL BAR CODE READER
CNT	CAT	BARCODE READE	SYMBOL	4004I	0B0HR7	LS4004I-I100			SYMBOL BAR CODE READER
CNT	ACQ	BARCODE READE	SYMBOL	4004I/03ACQ	0B1KC7	LS4004I-I100			SYMBOL BAR CODE READER
CNT	NET	BARCODE READE	SYMBOL	4004I/laptop	0B1KB5	LS4004I-I100			SYMBOL BAR CODE READER
CNT	PROC	BARCODE READE	SYMBOL	4004I	0B1JV8	LS4004I-I100			SYMBOL BAR CODE READER
CNT	N/A	BARCODE READE	SYMBOL	4004I	MN5KV5	LS4004I-I100			SYMBOL BAR CODE READER
CNT	CAGE	BARCODE READE	SYMBOL	4004I	M43GH5	LS4004I-I100			SYMBOL BAR CODE READER
CNT	CAGE	BARCODE READE	SYMBOL	4004I	0B0HM7	LS4004I-I100			SYMBOL BAR CODE READER
CNT	CAGE	BARCODE READE	ALLYN	4600SR051C	X-41-11042	4600SR051C-0G00			WELCH ALLYN BAR CODE SCAN
CNT	STAK	BARCODE READE	ALLYNoksand	4600SR051C	X-41-01435	4600SR051C-0G00			WELCH ALLYN BAR CODE SCAN
CNT	STAK	BARCODE READE	ALLYN	4600SR051C	X-41-01431	4600SR051C-0G00			WELCH ALLYN BAR CODE SCAN
CNT	CIRC	BARCODE READE	ALLYN	4600SR051C	X-41-11032	4600SR051C-0G00			WELCH ALLYN BAR CODE SCAN
CNT	N/A	CD-ROM	PIONEER	DRM-624X	PG8519291	DRM-624X	N/A	EXT. 6 DISC	Pioneer 624X 7 Disc CD-ROM
CNT	N/A	CD-ROM	NEC	MULTI SPIN 4XC	5953862-N111	CDR-C302	N/A	EXT. 7 DISC	NEC CD 7 DISK CHANGER
CNT	CAGE	CD-ROM	NEC	MULTISPIN 2XC	5253032-N111	CDR-C301	N/A	EXT. SINGLE	NEC MULTISPIN 2XC CD-ROM
CNT	N/A	CD-ROM	PIONEER	DRM-600A	MB8509479	DRM-600A		EXT. 6 DISC	Pioneer DRM-600 Broken/Defective
CNT	N/A	CD-ROM	PIONEER	DRM-600A	LK8505537	DRM-600A	179215	EXT. 6 DISC	PIONEER DRM-600 CD-ROM
CNT	CAGE	CD-ROM	HITACHI	CD RACK UNIT	011100-002	CDR3600U	N/A	EXT. SINGLE	HITACHI CD RACK CD-ROM
CNT	CAGE	CD-ROM	HITACHI	CD RACK UNIT	011100-003	CDR3600U	N/A	EXT. SINGLE	HITACHI CD RACK CD-ROM
CNT	CAGE	CD-ROM	HITACHI	CD RACK UNIT	011100-004	CDR3600U	N/A	EXT. SINGLE	HITACHI CD RACK CD-ROM
CNT	N/A	CD-ROM	HITACHI	Hitachi CDR-1700S	K1K049018	CDR-1700S	178462	EXT. SINGLE	HITACHI Hitachi CDR-1700S CD-ROM
CNT	N/A	CD-ROM	NEC	MULTI SPIN 4XC	5950213-N111	CDR-C302	N/A	EXT. 7 DISC	NEC CD 7 DISK CHANGER
CNT	N/A	CD-ROM	NEC	MULTI SPIN 4XC	5950214-N111	CDR-C302	N/A	EXT. 7 DISC	NEC CD 7 DISK CHANGER
CNT	HSS	CD-ROM	PIONEER	DRM-604X/ WS33	OF8531398	DRM-604X	N/A	EXT. 6 DISC	PIONEER DRM-604X CD-ROM
CNT	N/A	CD-ROM	NEC	MULTI SPIN 4XC	5850638-N111	CDR-C302	N/A	EXT. 7 DISC	NEC CD 7 DISK CHANGER

Buffalo and Erie County Public Library Technology Plan

Detailed Assesment of Telecommunication Services, Hardware, Software and Other Services

Site:	Dept:	Device:	Make:	Model:	SerialNo:	ModelNo:	CountyID:	Type:	Description:
CNT	CAGE	CD-ROM	NEC	CDR-C302	5755106N111	CDR-C302		EXT. 7 DISK	NEC EXT 7 DISK CD ROM
CNT	HSS	CD-ROM	PIONEER	DRM-604X	8523595	DRM-604x		EXT. 6 DISC	PIONEER DRM-604x CD-ROM
CNT	CAGE	CD-ROM	NEC	MULTI SPIN 4XC	5655115-N111	CDR-C302	N/A	EXT. 7 DISC	NEC CD 7 DISK CHANGER
CNT	OASH	CD-ROM	NEC	MULTI SPIN 4XC/WS16	5850030-N111	CDR-C302	N/A	EXT. 7 DISC	NEC CD 7 DISK CHANGER
CNT	N/A	CD-ROM	NEC	MULTI SPIN 6X	5443690-G111	CDR-602	N/A	SINGLE	NEC 6x CD DRIVE
CNT	N/A	CD-ROM	PIONEER	DRM-624X	8513066			CHANGER	PIONEER DRM-624X
CNT	CAGE	CD-ROM	PIONEER	DRM-602X	8517071	DRM-602X		EXT. 6 DISC	PIONEER CD CHANGER DRM-602X
CNT	CCAT	CD-ROM	HITACHI	Hitachi CDR-1700S	K1C041967	CDR-1700S	178461	EXT. SINGLE	HITACHI Hitachi CDR-1700S CD-ROM
CNT	CAGE	CD-ROM	NEC	MULTISPIN 4XE	5655119NB111	CDR-C302	N/A	EXT. 7 DISC	NEC MULTISPIN 4XE CD-ROM
CNT	N/A	CD-ROM	NEC	MULTISPIN 2XC	5253031N111	CDR-C301		EXT. SINGLE	NEC MULTISPIN 2XC CD-ROM
CNT	CAGE	CD-ROM	PIONEER	DRM-604X	8521831	DRM-604X	511339	EXT. 6 DISC	PIONEER DRM-604X CD-ROM
CNT	CR	CD-ROM	PIONEER	DRM-604X	8523667	DRM-604X	511488	EXT. 6 DISC	PIONEER DRM-604X CD-ROM
CNT	GRO	CD-ROM	NEC	MULTISPIN 3X	4679925GD	CDR-600	511372	EXT. SINGLE	NEC MULTISPIN 3X CD-ROM
CNT	HSS	CD-ROM	PIONEER	DRM-600/ HSS36	HL8503445	DRM-600	179212	EXT. 6 DISC	PIONEER DRM-600 CD-ROM
CNT	N/A	CD-ROM	PIONEER	DRM-600A	ML8515036	DRM-600A	N/A	EXT. 6 DISC	PIONEER DRM-600A CD-ROM
CNT	HSS	CD-ROM	PIONEER	DRM-600	KE3905341	DRM-600	178353	EXT. 6 DISC	PIONEER DRM-600 CD-ROM
CNT	N/A	CD-ROM	APPLE	CD 300E+	PA4292XK31D	M2918		EXT. SINGLE	APPLE CD 300E+ CD-ROM
CNT	N/A	CD-ROM	PIONEER	DRM-600	KC3903618	DRM-600	178435?	EXT. 6 DISC	PIONEER DRM-600 CD-ROM
CNT	HSS	CD-ROM	PIONEER	DRM-604x/ WS33	OE8528938	DRM-604x	N/A	EXT. 6 DISC	PIONEER DRM-604x CD-ROM
CNT	CAGE	CD-ROM	NEC	MULTISPIN 4XE	5854972-N111	CDR-C302	N/A	EXT. 7 DISC	NEC MULTISPIN 4XE CD-ROM
CNT	HSS	CD-ROM	PIONEER	DRM-600	ML8515361	DRM-600A	N/A	EXT. 6 DISC	PIONEER DRM-600 CD-ROM
CNT	URB	CD-ROM	APPLE	CD SC	F41112YXM2850	M6033/C	178402	EXT. SINGLE	APPLE CD SC CD-ROM
CNT	MNT	FAX	HP	OFFICEJET 630	MY922C215V	C5315A		OFFICEJET	HP OFFICEJET 630
CNT	HSS	FAX	HP	OFFICEJET R80xi	SGB96E0L73	C6698A		INKJET	OFFICEJET R80xi
CNT	RRC	FAX	BROTHER	INTELLIFAX 3750	U56355C1U5849	PDF3750	179392	FAX	
CNT	TIERB	GREAT LAKES CAB							WC3
CNT	ADM	HARD DRIVE	SYQUEST	EZ-135	CA8210289914	EZ135	N/A	EXTERNAL	SYQUEST EX_135 HARD DRIVE
CNT	NET	LCD PROJECTOR	INFOCUS	LP-340B	7GW12200536	LP-340B	234018	DISPLAY	INFOCUS LP-340B LCD PROJECTOR
CNT	NET	LCD PROJECTOR	INFOCUS	LP-340B	7GW12400023	LP-340B	234019	DISPLAY	INFOCUS LP-340B LCD PROJECTOR
CNT	NET	LCD PROJECTOR	INFOCUS	LP-340	5PW04001326	LP-340	179319	DISPLAY	INFOCUS LP-340 LCD PROJECTOR
CNT	NET	LCD PROJECTOR	ACER	7763PA	4H	7763PA/AV	234310	DISPLAY	BENQ ACER PROJECTOR
CNT	URB	LCD PROJECTOR	ACER	7763PA	3H	7763PA/AV	234315	DISPLAY	BENQ ACER PROJECTOR
CNT	NET	LCD PROJECTOR	SHARP	PG-F261X	710913938	PG-F261X	261730	DISPLAY	SHARP PG-F261X PROJECTOR
CNT	NET	LCD PROJECTOR	SHARP	PG-F261X	710913881	PG-F261X	261731	DISPLAY	SHARP PG-F261X PROJECTOR
CNT	NET	LCD PROJECTOR	SHARP	XG-PH70XN	803411215	XG-PH70XN	261938	DISPLAY	SHARP XG-PH70XN PROJECTOR
CNT	N/A	MODEM	SUPRA	28.8 FAX MODEM	018080		511425		SUPRA 28.8 FAX MODEM
CNT	N/A	MODEM	US SPRINT	2400 BAUD EXTERNAL	AA550613	4596FP			US SPRINT 2400 BAUD EXTERNAL
CNT	N/A	MODEM	HAYES	OPTIMA 96	A0015110K483	5110AM			HAYES OPTIMA 96
CNT	N/A	MODEM	APPLE	PERSONAL MODEM	R017047	A9M0304	N/A		APPLE PERSONAL MODEM
CNT	N/A	MODEM	DOVE	DOVE FAX	F005203		N/A		DOVE DOVE FAX MODEM
CNT	N/A	MODEM	HAYES	SUPRA 144	192828		N/A		HAYES SUPRA 144 MODEM
CNT	EXT	MODEM	HAYES	MICROMODEM	82527595		N/A		HAYES MICROMODEM
CNT	N/A	MODEM	SUPRA	144 PLUS EXTERNAL	EM0069289				SUPRA 144 PLUS MODEM
CNT	MOB	MODEM	SUPRA	BAUD	216060	50-2400-0	N/A		SUPRAMODEM 2400 BAUD
CNT	CAGE	MONITOR	BECHTEL	PROVISTA 5	M3286170		511483	COLOR	

Buffalo and Erie County Public Library Technology Plan

Detailed Assesment of Telecommunication Services, Hardware, Software and Other Services

Site:	Dept:	Device:	Make:	Model:	SerialNo:	ModelNo:	CountyID:	Type:	Description:
CNT	N/A	MONITOR	DEC	SVGA/14	2I50420015	PCXBV-PF		SVGA-14	DEC SVGA 14
CNT	N/A	MONITOR	MITSUBISHI	DiamondPlus	804534738	Diamond Plus72			17 INCH MONITOR
CNT	N/A	MONITOR	GATEWAY	VX700	805540512				17 INCH MONITOR
CNT	N/A	MONITOR	GATEWAY	EV700	L1C22010991	EV-700AA			GATEWAY 17" MONITOR
CNT	BST	MONITOR	GATEWAY	VX700/ 05ref2	D002235238	VX-700			17 INCH MONITOR
CNT	CAGE	MONITOR	HP	L1750	CND8082TG1	GF804A8#ABA	none	LCD Monitor	HP L1750 LCD Monitor Analog/digital
CNT	R263	MONITOR	GATEWAY	FPD1530/WS07	MUL5022C0120321	7004788		LCD LG 15" BLACK	LCD LG 15-inch VIS Black
CNT	CAT	MONITOR	HP	L1945w/06CAT	3CQ9200KXD		none	LCD Monitor	HP L1945w LCD Widescreen Monitor
CNT	NET	MONITOR	HP	L1945w/07NS	3CQ9200KXF		none	LCD Monitor	HP L1945w LCD Widescreen Monitor
CNT	CAT	MONITOR	HP	L1945w/08CAT	3CQ9200KXJ		none	LCD Monitor	HP L1945w LCD Widescreen Monitor
CNT	CAT	MONITOR	HP	L1945w/14CAT	3CQ9200KXM		none	LCD Monitor	HP L1945w LCD Widescreen Monitor
CNT	CAGE	MONITOR	GATEWAY	VX700	P002231544	VX-700			17" MONITOR
CNT	CAGE	MONITOR	GATEWAY	EV700	17021B004698	EV-700			17" MONITOR
CNT	CAGE	MONITOR	GATEWAY	VX-720	P106323637	VX-720			17" MONITOR
CNT	CAGE	MONITOR	GATEWAY	VX700	C808027445	VX-700			17" MONITOR
CNT	CAGE	MONITOR	GATEWAY	VX700	C809048513	VX-700			17 INCH MONITOR
CNT	CAGE	MONITOR	GATEWAY	VX700	C809049930	VX-700			17" MONITOR
CNT	CIRC	MONITOR	HP	L1945w/F13	3CQ9200KW9		none	LCD Monitor	HP L1945w LCD Widescreen Monitor
CNT	CAGE	MONITOR	GATEWAY	EV-500	15009A809490	500-069EV			15 INCH MONITOR
CNT	ACQ	MONITOR	HP	L1945w/14ACQ	3CQ9200L2M		none	LCD Monitor	HP L1945w LCD Widescreen Monitor
CNT	CAT	MONITOR	HP	L1945w/07CAT	3CQ9200L20		none	LCD Monitor	HP L1945w LCD Widescreen Monitor
CNT	ACQ	MONITOR	HP	L1945w/15ACQ	3CQ9200M0J		none	LCD Monitor	HP L1945w LCD Widescreen Monitor
CNT	ACQ	MONITOR	HP	L1945w/02ACQ	3CQ9200L2B		none	LCD Monitor	HP L1945w LCD Widescreen Monitor
CNT	CIRC	MONITOR	HP	L1945w/F14	3CQ9200L14		none	LCD Monitor	HP L1945w LCD Widescreen Monitor
CNT	CAGE	MONITOR	HP	L1750	CND8082VD0	GF804A8#ABA	none	LCD Monitor	HP L1750 LCD Monitor Analog/digital
CNT	CIRC	MONITOR	HP	L1945w/F12	3CQ9200KX2		none	LCD Monitor	HP L1945w LCD Widescreen Monitor
CNT	NET	MONITOR	HP	L1945w/06NS	3CQ9200L2G		none	LCD Monitor	HP L1945w LCD Widescreen Monitor
CNT	ACQ	MONITOR	HP	L1945w/16ACQ	3CQ9200KX1		none	LCD Monitor	HP L1945w LCD Widescreen Monitor
CNT	ACQ	MONITOR	HP	L1945w/13ACQ	3CQ9200KX3		none	LCD Monitor	HP L1945w LCD Widescreen Monitor
CNT	NET	MONITOR	HP	L1945w/05NS	3CQ9200KX7		none	LCD Monitor	HP L1945w LCD Widescreen Monitor
CNT	CIRC	MONITOR	HP	L1945w/F16	3CQ9200KX9		none	LCD Monitor	HP L1945w LCD Widescreen Monitor
CNT	CAT	MONITOR	HP	L1945w/05CAT	3CQ9200LQF		none	LCD Monitor	HP L1945w LCD Widescreen Monitor
CNT	CAT	MONITOR	HP	L1945w/12CAT	3CQ9200L0X		none	LCD Monitor	HP L1945w LCD Widescreen Monitor
CNT	CIRC	MONITOR	HP	L1945w/F11	3CQ9200L10		none	LCD Monitor	HP L1945w LCD Widescreen Monitor
CNT	CAT	MONITOR	HP	L1945w/04CAT	3CQ9200L13		none	LCD Monitor	HP L1945w LCD Widescreen Monitor
CNT	GRO	MONITOR	HP	L1740/00MUS DD	CNC712P1F3	PL766AA#ABA	none	TFT Flat Panel Mon	HP COMPAQ L1740 TFT Flat Panel
CNT	URB	MONITOR	HP	L1740/01URB	CNC711PK18	PL766AA#ABA	none	TFT Flat Panel Mon	HP COMPAQ L1740 TFT Flat Panel
CNT	MOB	MONITOR	HP	L1740/02MOB	CNC711PK2N	PL766AA#ABA	none	TFT Flat Panel Mon	HP COMPAQ L1740 TFT Flat Panel
CNT	ADM	MONITOR	HP	L1740/01STO	CNC712P17Y	PL766AA#ABA	none	TFT Flat Panel Mon	HP COMPAQ L1740 TFT Flat Panel
CNT	ACQ	MONITOR	HP	L1740/05ACQ	CNC712P18Y	PL766AA#ABA	none	TFT Flat Panel Mon	HP COMPAQ L1740 TFT Flat Panel
CNT	GRO	MONITOR	HP	L1740/00RBR	CNC712P18X	PL766AA#ABA	none	TFT Flat Panel Mon	HP COMPAQ L1740 TFT Flat Panel
CNT	N/A	MONITOR	HP	L1740/03NS	CNC712P18N	PL766AA#ABA	none	TFT Flat Panel Mon	HP COMPAQ L1740 TFT Flat Panel
CNT	MOB	MONITOR	HP	L1740/01MOB	CNC712P189	PL766AA#ABA	none	TFT Flat Panel Mon	HP COMPAQ L1740 TFT Flat Panel
CNT	HSS	MONITOR	HP	L1740/02HSS	CNC712P187	PL766AA#ABA	none	TFT Flat Panel Mon	HP COMPAQ L1740 TFT Flat Panel
CNT	SEC	MONITOR	HP	L1740/00SEC	CNC712P17Z	PL766AA#ABA	none	TFT Flat Panel Mon	HP COMPAQ L1740 TFT Flat Panel

Buffalo and Erie County Public Library Technology Plan

Detailed Assesment of Telecommunication Services, Hardware, Software and Other Services

Site:	Dept:	Device:	Make:	Model:	SerialNo:	ModelNo:	CountyID:	Type:	Description:
CNT	PROC	MONITOR	HP	L1740/01PRO	CNC712P1CY	PL766AA#ABA	none	TFT Flat Panel Mon	HP COMPAQ L1740 TFT Flat Panel
CNT	MOB	MONITOR	HP	L1740/00MOB	CNC712P17N	PL766AA#ABA	none	TFT Flat Panel Mon	HP COMPAQ L1740 TFT Flat Panel
CNT	CAGE	MONITOR	HP	L1740/Toni	CNC712P17K	PL766AA#ABA	none	TFT Flat Panel Mon	HP COMPAQ L1740 TFT Flat Panel
CNT	GRO	MONITOR	HP	L1740/01RBR	CNC712P177	PL766AA#ABA	none	TFT Flat Panel Mon	HP COMPAQ L1740 TFT Flat Panel
CNT	N/A	MONITOR	HP	L1740/08HSS	CNC711PK6R	PL766AA#ABA	none	TFT Flat Panel Mon	HP COMPAQ L1740 TFT Flat Panel
CNT	CR	MONITOR	HP	L1740/03CHR	CNC711PK35	PL766AA#ABA	none	TFT Flat Panel Mon	HP COMPAQ L1740 TFT Flat Panel
CNT	CAT	MONITOR	HP	L1740/02CAT	CNC712P182	PL766AA#ABA	none	TFT Flat Panel Mon	HP COMPAQ L1740 TFT Flat Panel
CNT	ADM	MONITOR	HP	L1740/10ADM	CNC711PK2P	PL766AA#ABA	none	TFT Flat Panel Mon	HP COMPAQ L1740 TFT Flat Panel
CNT	ADM	MONITOR	HP	L1740/04ADM	CNC711PK2M	PL766AA#ABA	none	TFT Flat Panel Mon	HP COMPAQ L1740 TFT Flat Panel
CNT	CR	MONITOR	HP	L1740/00CHR	CNC711PJQL	PL766AA#ABA	none	TFT Flat Panel Mon	HP COMPAQ L1740 TFT Flat Panel
CNT	HSS	MONITOR	HP	L1740/11HSS	CNC712P1B4	PL766AA#ABA	none	TFT Flat Panel Mon	HP COMPAQ L1740 TFT Flat Panel
CNT	CAGE	MONITOR	HP	L1740	CNC712P1CG	PL766AA#ABA	none	TFT Flat Panel Mon	HP COMPAQ L1740 TFT Flat Panel
CNT	CAGE	MONITOR	HP	L1740	CNC712P1CB	PL766AA#ABA	none	TFT Flat Panel Mon	HP COMPAQ L1740 TFT Flat Panel
CNT	COMR	MONITOR	HP	L1740/02CMR	CNC712P1C6	PL766AA#ABA	none	TFT Flat Panel Mon	HP COMPAQ L1740 TFT Flat Panel
CNT	PROC	MONITOR	HP	L1740/02PRO	CNC712P1C5	PL766AA#ABA	none	TFT Flat Panel Mon	HP COMPAQ L1740 TFT Flat Panel
CNT	PROC	MONITOR	HP	L1740/04PRO	CNC712P1C3	PL766AA#ABA	none	TFT Flat Panel Mon	HP COMPAQ L1740 TFT Flat Panel
CNT	RRC	MONITOR	HP	L1740/01EBR	CNC712P1BJ	PL766AA#ABA	none	TFT Flat Panel Mon	HP COMPAQ L1740 TFT Flat Panel
CNT	RRC	MONITOR	HP	L1740/02EBR	CNC711PK2Q	PL766AA#ABA	none	TFT Flat Panel Mon	HP COMPAQ L1740 TFT Flat Panel
CNT	PROC	MONITOR	HP	L1740/03PRO	CNC712P1BC	PL766AA#ABA	none	TFT Flat Panel Mon	HP COMPAQ L1740 TFT Flat Panel
CNT	BST	MONITOR	HP	L1740/15BST	CNC712P19P	PL766AA#ABA	none	TFT Flat Panel Mon	HP COMPAQ L1740 TFT Flat Panel
CNT	GRO	MONITOR	HP	L1740/03GRO	CNC712P1B5	PL766AA#ABA	none	TFT Flat Panel Mon	HP COMPAQ L1740 TFT Flat Panel
CNT	BST	MONITOR	HP	L1740/04BST	CNC712P1B8	PL766AA#ABA	none	TFT Flat Panel Mon	HP COMPAQ L1740 TFT Flat Panel
CNT	STAK	MONITOR	HP	L1740/03REQ	CNC712P18D	PL766AA#ABA	none	TFT Flat Panel Mon	HP COMPAQ L1740 TFT Flat Panel
CNT	CAGE	MONITOR	HP	L1740	CNC711PK6M	PL766AA#ABA	none	TFT Flat Panel Mon	HP COMPAQ L1740 TFT Flat Panel
CNT	BST	MONITOR	HP	L1740/WS10	CNC629084P	PL766AA#ABA	none	TFT Flat Panel Mon	HP COMPAQ L1740 TFT Flat Panel
CNT	NET	MONITOR	HP	L1740/13NS	CNC711PK2W	PL766AA#ABA	none	TFT Flat Panel Mon	HP COMPAQ L1740 TFT Flat Panel
CNT	HSS	MONITOR	HP	L1740/05HSS	CNC711PK6C	PL766AA#ABA	none	TFT Flat Panel Mon	HP COMPAQ L1740 TFT Flat Panel
CNT	BST	MONITOR	HP	L1740/14BST	CNC711PJZ9	PL766AA#ABA	none	TFT Flat Panel Mon	HP COMPAQ L1740 TFT Flat Panel
CNT	BST	MONITOR	HP	L1740/13BST	CNC711PK2K	PL766AA#ABA	none	TFT Flat Panel Mon	HP COMPAQ L1740 TFT Flat Panel
CNT	CAT	MONITOR	HP	L1740/12CAT	CNC711PK29	PL766AA#ABA	none	TFT Flat Panel Mon	HP COMPAQ L1740 TFT Flat Panel
CNT	HSS	MONITOR	HP	L1740/07HSS	CNC71011NH	PL766AA#ABA	none	TFT Flat Panel Mon	HP COMPAQ L1740 TFT Flat Panel
CNT	ACQ	MONITOR	HP	L1740/03ACQ	CNC711PK1B	PL766AA#ABA	none	TFT Flat Panel Mon	HP COMPAQ L1740 TFT Flat Panel
CNT	BST	MONITOR	HP	L1740/11BST	CNC711PK06	PL766AA#ABA	none	TFT Flat Panel Mon	HP COMPAQ L1740 TFT Flat Panel
CNT	BST	MONITOR	HP	L1740/08BST	CNC711PJZZ	PL766AA#ABA	none	TFT Flat Panel Mon	HP COMPAQ L1740 TFT Flat Panel
CNT	HSS	MONITOR	HP	L1740/10HSS	CNC711PJZC	PL766AA#ABA	none	TFT Flat Panel Mon	HP COMPAQ L1740 TFT Flat Panel
CNT	SEC	MONITOR	HP	L1740/02SEC	CNC711PJZ4	PL766AA#ABA	none	TFT Flat Panel Mon	HP COMPAQ L1740 TFT Flat Panel
CNT	HSS	MONITOR	HP	L1740/00HSS	CNC712P1GD	PL766AA#ABA	none	TFT Flat Panel Mon	HP COMPAQ L1740 TFT Flat Panel
CNT	ADM	MONITOR	HP	L1740/02NS	CNC711PK4P	PL766AA#ABA	none	TFT Flat Panel Mon	HP COMPAQ L1740 TFT Flat Panel
CNT	FIC	MONITOR	HP	L1740/00POP	CNC711PK2R	PL766AA#ABA	none	TFT Flat Panel Mon	HP COMPAQ L1740 TFT Flat Panel
CNT	ADM	MONITOR	HP	L1740/05ADM	CNC712P1C7	PL766AA#ABA	none	TFT Flat Panel Mon	HP COMPAQ L1740 TFT Flat Panel
CNT	STAK	MONITOR	HP	L1740/02STK	CNC711PK6B	PL766AA#ABA	none	TFT Flat Panel Mon	HP COMPAQ L1740 TFT Flat Panel
CNT	MNT	MONITOR	HP	L1740/03MNT	CNC711PJZJ	PL766AA#ABA	none	TFT Flat Panel Mon	HP COMPAQ L1740 TFT Flat Panel
CNT	HSS	MONITOR	HP	L1740/WS34	CNC629084M	PL766AA#ABA	none	TFT Flat Panel Mon	HP COMPAQ L1740 TFT Flat Panel
CNT	HSS	MONITOR	HP	L1740/WS10	CNC629083R	PL766AA#ABA	none	TFT Flat Panel Mon	HP COMPAQ L1740 TFT Flat Panel
CNT	R267	MONITOR	GATEWAY	FPD1530/01tnr	MUL5022C0063140	7004788		LCD LG 15" BLACK	LCD LG 15-inch VIS Black

Buffalo and Erie County Public Library Technology Plan

Detailed Assesment of Telecommunication Services, Hardware, Software and Other Services

Site:	Dept:	Device:	Make:	Model:	SerialNo:	ModelNo:	CountyID:	Type:	Description:
CNT	HSS	MONITOR	HP	L1740/WS33	CNC629084N	PL766AA#ABA	none	TFT Flat Panel Mon	HP COMPAQ L1740 TFT Flat Panel
CNT	HSS	MONITOR	HP	L1740/WS22	CNC629084H	PL766AA#ABA	none	TFT Flat Panel Mon	HP COMPAQ L1740 TFT Flat Panel
CNT	HSS	MONITOR	HP	L1740/WS12	CNC629084F	PL766AA#ABA	none	TFT Flat Panel Mon	HP COMPAQ L1740 TFT Flat Panel
CNT	HSS	MONITOR	HP	L1740/WS14	CNC629084C	PL766AA#ABA	none	TFT Flat Panel Mon	HP COMPAQ L1740 TFT Flat Panel
CNT	HSS	MONITOR	HP	L1740/WS15	CNC629084B	PL766AA#ABA	none	TFT Flat Panel Mon	HP COMPAQ L1740 TFT Flat Panel
CNT	HSS	MONITOR	HP	L1740/WS13	CNC6290849	PL766AA#ABA	none	TFT Flat Panel Mon	HP COMPAQ L1740 TFT Flat Panel
CNT	HSS	MONITOR	HP	L1740/WS07	CNC6290846	PL766AA#ABA	none	TFT Flat Panel Mon	HP COMPAQ L1740 TFT Flat Panel
CNT	HSS	MONITOR	HP	L1740/WS09	CNC629083Q	PL766AA#ABA	none	TFT Flat Panel Mon	HP COMPAQ L1740 TFT Flat Panel
CNT	NET	MONITOR	GATEWAY	FPD1530	LIC22076762	7005364		LCD FPD 15" BLK	LCD FPD15-inch VIS Black
CNT	CAGE	MONITOR	GATEWAY	FPD1530	LIC22076760	7005364		LCD FPD 15" BLK	LCD FPD15-inch VIS Black
CNT	SRPL	MONITOR	GATEWAY	FPD1530	LIC22076750	7005364		LCD FPD 15" BLK	LCD FPD15-inch VIS Black
CNT	HSS	MONITOR	HP	L1740/WS01	CNC6290845	PL766AA#ABA	none	TFT Flat Panel Mon	HP COMPAQ L1740 TFT Flat Panel
CNT	HSS	MONITOR	HP	L1740/WS16	CNC629083T	PL766AA#ABA	none	TFT Flat Panel Mon	HP COMPAQ L1740 TFT Flat Panel
CNT	BST	MONITOR	HP	L1740/WS38	CNC629080L	PL766AA#ABA	none	TFT Flat Panel Mon	HP COMPAQ L1740 TFT Flat Panel
CNT	CR	MONITOR	HP	L1740/WS07	CNC6290844	PL766AA#ABA	none	TFT Flat Panel Mon	HP COMPAQ L1740 TFT Flat Panel
CNT	CR	MONITOR	HP	L1740/WS02	CNC629084G	PL766AA#ABA	none	TFT Flat Panel Mon	HP COMPAQ L1740 TFT Flat Panel
CNT	CR	MONITOR	HP	L1740/WS08	CNC6290848	PL766AA#ABA	none	TFT Flat Panel Mon	HP COMPAQ L1740 TFT Flat Panel
CNT	CR	MONITOR	HP	L1740/WS05	CNC629084D	PL766AA#ABA	none	TFT Flat Panel Mon	HP COMPAQ L1740 TFT Flat Panel
CNT	HSS	MONITOR	HP	L1740/WS48	CNC629083N	PL766AA#ABA	none	TFT Flat Panel Mon	HP COMPAQ L1740 TFT Flat Panel
CNT	HSS	MONITOR	HP	L1740/WS45	CNC6290847	PL766AA#ABA	none	TFT Flat Panel Mon	HP COMPAQ L1740 TFT Flat Panel
CNT	HSS	MONITOR	HP	L1740/WS05	CNC629083K	PL766AA#ABA	none	TFT Flat Panel Mon	HP COMPAQ L1740 TFT Flat Panel
CNT	BST	MONITOR	HP	L1740/WS43	CNC629083S	PL766AA#ABA	none	TFT Flat Panel Mon	HP COMPAQ L1740 TFT Flat Panel
CNT	CR	MONITOR	HP	L1740/WS06	CNC62907YZ	PL766AA#ABA	none	TFT Flat Panel Mon	HP COMPAQ L1740 TFT Flat Panel
CNT	HSS	MONITOR	HP	L1740/WS36	CNC629080W	PL766AA#ABA	none	TFT Flat Panel Mon	HP COMPAQ L1740 TFT Flat Panel
CNT	HSS	MONITOR	HP	L1740/WS06	CNC629083L	PL766AA#ABA	none	TFT Flat Panel Mon	HP COMPAQ L1740 TFT Flat Panel
CNT	HSS	MONITOR	HP	L1740/WS43	CNC629081F	PL766AA#ABA	none	TFT Flat Panel Mon	HP COMPAQ L1740 TFT Flat Panel
CNT	HSS	MONITOR	HP	L1740/WS41	CNC629081B	PL766AA#ABA	none	TFT Flat Panel Mon	HP COMPAQ L1740 TFT Flat Panel
CNT	HSS	MONITOR	HP	L1740/WS35	CNC6290817	PL766AA#ABA	none	TFT Flat Panel Mon	HP COMPAQ L1740 TFT Flat Panel
CNT	HSS	MONITOR	HP	L1740/WS39	CNC629080M	PL766AA#ABA	none	TFT Flat Panel Mon	HP COMPAQ L1740 TFT Flat Panel
CNT	HSS	MONITOR	HP	L1740/WS11	CNC6290814	PL766AA#ABA	none	TFT Flat Panel Mon	HP COMPAQ L1740 TFT Flat Panel
CNT	HSS	MONITOR	HP	L1740/WS31	CNC6290813	PL766AA#ABA	none	TFT Flat Panel Mon	HP COMPAQ L1740 TFT Flat Panel
CNT	BST	MONITOR	HP	L1740/WS39	CNC629080K	PL766AA#ABA	none	TFT Flat Panel Mon	HP COMPAQ L1740 TFT Flat Panel
CNT	HSS	MONITOR	HP	L1740/WS25	CNC629080Z	PL766AA#ABA	none	TFT Flat Panel Mon	HP COMPAQ L1740 TFT Flat Panel
CNT	HSS	MONITOR	HP	L1740/WS47	CND71127HJ	PL766AA#ABA	none	TFT Flat Panel Mon	HP COMPAQ L1740 LCD Flat Panel
CNT	HSS	MONITOR	HP	L1740/WS37	CNC629080T	PL766AA#ABA	none	TFT Flat Panel Mon	HP COMPAQ L1740 TFT Flat Panel
CNT	HSS	MONITOR	HP	L1740/WS28	CNC629080P	PL766AA#ABA	none	TFT Flat Panel Mon	HP COMPAQ L1740 TFT Flat Panel
CNT	HSS	MONITOR	HP	L1740/WS42	CNC629080N	PL766AA#ABA	none	TFT Flat Panel Mon	HP COMPAQ L1740 TFT Flat Panel
CNT	HSS	MONITOR	HP	L1740/WS38	CNC629080G	PL766AA#ABA	none	TFT Flat Panel Mon	HP COMPAQ L1740 TFT Flat Panel
CNT	HSS	MONITOR	HP	L1740/WS29	CNC629080D	PL766AA#ABA	none	TFT Flat Panel Mon	HP COMPAQ L1740 TFT Flat Panel
CNT	HSS	MONITOR	HP	L1740/WS30	CNC629080C	PL766AA#ABA	none	TFT Flat Panel Mon	HP COMPAQ L1740 TFT Flat Panel
CNT	HSS	MONITOR	HP	L1740/WS32	CNC6290810	PL766AA#ABA	none	TFT Flat Panel Mon	HP COMPAQ L1740 TFT Flat Panel
CNT	CAGE	MONITOR	HP	L1740	CNC711PK0J	PL766AA#ABA	none	TFT Flat Panel Mon	HP COMPAQ L1740 TFT Flat Panel
CNT	STAK	MONITOR	HP	L1740/01STK	CNC711PK0G	PL766AA#ABA	none	TFT Flat Panel Mon	HP COMPAQ L1740 TFT Flat Panel
CNT	CAGE	MONITOR	HP	L1740	CND71129KW	PL766AA#ABA	none	TFT Flat Panel Mon	HP COMPAQ L1740 TFT Flat Panel
CNT	BST	MONITOR	HP	L1740/WS21	CND71127KH	PL766AA#ABA	none	TFT Flat Panel Mon	HP COMPAQ L1740 LCD Flat Panel

Buffalo and Erie County Public Library Technology Plan

Detailed Assesment of Telecommunication Services, Hardware, Software and Other Services

Site:	Dept:	Device:	Make:	Model:	SerialNo:	ModelNo:	CountyID:	Type:	Description:
CNT	BST	MONITOR	HP	L1740/WS04	CND71127JV	PL766AA#ABA	none	TFT Flat Panel Mon	HP COMPAQ L1740 LCD Flat Panel
CNT	HSS	MONITOR	HP	L1740/WS04	CND71129KK	PL766AA#ABA	none	TFT Flat Panel Mon	HP COMPAQ L1740 LCD Flat Panel
CNT	HSS	MONITOR	HP	L1740/WS02	CND71127K5	PL766AA#ABA	none	TFT Flat Panel Mon	HP COMPAQ L1740 LCD Flat Panel
CNT	HSS	MONITOR	HP	L1740/WS46	CND71127HV	PL766AA#ABA	none	TFT Flat Panel Mon	HP COMPAQ L1740 LCD Flat Panel
CNT	HSS	MONITOR	HP	L1740/WS44	CND71127HL	PL766AA#ABA	none	TFT Flat Panel Mon	HP COMPAQ L1740 LCD Flat Panel
CNT	GRO	MONITOR	HP	L1740/WS08	CND711274M	PL766AA#ABA	none	TFT Flat Panel Mon	HP COMPAQ L1740 LCD Flat Panel
CNT	HSS	MONITOR	HP	L1740/WS03	CND71127HH	PL766AA#ABA	none	TFT Flat Panel Mon	HP COMPAQ L1740 LCD Flat Panel
CNT	HSS	MONITOR	HP	L1740/WS24	CND71129L7	PL766AA#ABA	none	TFT Flat Panel Mon	HP COMPAQ L1740 LCD Flat Panel
CNT	ACQ	MONITOR	HP	L1740/04ACQ	CNC712P1CL	PL766AA#ABA	none	TFT Flat Panel Mon	HP COMPAQ L1740 TFT Flat Panel
CNT	CAT	MONITOR	HP	L1740/03CAT	CND7112618	PL766AA#ABA	none	TFT Flat Panel Mon	HP COMPAQ L1740 LCD Flat Panel
CNT	BST	MONITOR	HP	L1740/WS32	CNK738033B	PL766AA#ABA	none	TFT Flat Panel Mon	HP COMPAQ L1740 LCD Flat Panel
CNT	GRO	MONITOR	HP	L1740/WS07	CND71127K7	PL766AA#ABA	none	TFT Flat Panel Mon	HP COMPAQ L1740 LCD Flat Panel
CNT	BST	MONITOR	HP	L1740/WS29	CND71128VK	PL766AA#ABA	none	TFT Flat Panel Mon	HP COMPAQ L1740 LCD Flat Panel
CNT	BST	MONITOR	HP	L1740/WS24	CND71128VG	PL766AA#ABA	none	TFT Flat Panel Mon	HP COMPAQ L1740 LCD Flat Panel
CNT	BST	MONITOR	HP	L1740/WS02	CND71128TZ	PL766AA#ABA	none	TFT Flat Panel Mon	HP COMPAQ L1740 LCD Flat Panel
CNT	BST	MONITOR	HP	L1740/WS31	CND71128TM	PL766AA#ABA	none	TFT Flat Panel Mon	HP COMPAQ L1740 LCD Flat Panel
CNT	BST	MONITOR	HP	L1740/WS26	CND71128TL	PL766AA#ABA	none	TFT Flat Panel Mon	HP COMPAQ L1740 LCD Flat Panel
CNT	BST	MONITOR	HP	L1740/WS30	CND71127K6	PL766AA#ABA	none	TFT Flat Panel Mon	HP COMPAQ L1740 LCD Flat Panel
CNT	CAGE	MONITOR	HP	L1740	CND71127HF	PL766AA#ABA	none	TFT Flat Panel Mon	HP COMPAQ L1740 LCD Flat Panel
CNT	CAGE	MONITOR	GATEWAY	FPD1530	MUL5022C0117133	7004788		LCD LG 15" BLACK	LCD LG 15-inch VIS Black
CNT	CAGE	MONITOR	GATEWAY	FPD1530/	MUL5022C0120316	7004788		LCD LG 15" BLACK	LCD LG 15-inch VIS Black
CNT	ADM	MONITOR	HP	L2445wg/ADM	CNK8280BXR	FL472A		TFT Flat Panel Mon	HP COMPAQ L2245wg TFT Flat Panel
CNT	CAGE	MONITOR	GATEWAY	FPD1530/	MUL5022C0117135	7004788		LCD LG 15" BLACK	LCD LG 15-inch VIS Black
CNT	CAGE	MONITOR	GATEWAY	FPD1530	MUL5022C0117130	7004788		LCD LG 15" BLACK	LCD LG 15-inch VIS Black
CNT	CAGE	MONITOR	GATEWAY	VX-720	P008122567	VX-720			17" MONITOR
CNT	CD	MONITOR	GATEWAY	WS#4	P0906020476				UNKNOWN
CNT	GRO	MONITOR	GATEWAY	VX700	C808039385				GATEWAY
CNT	CIRC	MONITOR	GATEWAY	FPD1530/01req	MUL5022C0117531	7004788		LCD LG 15" BLACK	LCD LG 15-inch VIS Black
CNT	NET	MONITOR	GATEWAY	FPD1530/IKON	MUL5022C0117520	7004788		LCD LG 15" BLACK	LCD LG 15-inch VIS Black
CNT	CAGE	MONITOR	GATEWAY	FPD1530/	MUL5022C0117521	7004788		LCD LG 15" BLACK	LCD LG 15-inch VIS Black
CNT	R263	MONITOR	GATEWAY	FPD1530/WS13	MUL5022C0117522	7004788		LCD LG 15" BLACK	LCD LG 15-inch VIS Black
CNT	R263	MONITOR	GATEWAY	FPD1530/WS02	MUL5022C0117524	7004788		LCD LG 15" BLACK	LCD LG 15-inch VIS Black
CNT	R263	MONITOR	GATEWAY	FPD1530/WS21	MUL5022C0117525	7004788		LCD LG 15" BLACK	LCD LG 15-inch VIS Black
CNT	CAGE	MONITOR	GATEWAY	FPD1530/	MUL5022C0117527	7004788		LCD LG 15" BLACK	LCD LG 15-inch VIS Black
CNT	R263	MONITOR	GATEWAY	FPD1530/WS16	MUL5022C0117518	7004788		LCD LG 15" BLACK	LCD LG 15-inch VIS Black
CNT	R263	MONITOR	GATEWAY	FPD1530/WS15	MUL5022C0117530	7004788		LCD LG 15" BLACK	LCD LG 15-inch VIS Black
CNT	CAGE	MONITOR	GATEWAY	FPD1530/	MUL5022C0117516	7004788		LCD LG 15" BLACK	LCD LG 15-inch VIS Black
CNT	R263	MONITOR	GATEWAY	FPD1530/WS17	MUL5022C0117535	7004788		LCD LG 15" BLACK	LCD LG 15-inch VIS Black
CNT	CAGE	MONITOR	GATEWAY	FPD1530/	MUL5022C0120283	7004788		LCD LG 15" BLACK	LCD LG 15-inch VIS Black
CNT	R263	MONITOR	GATEWAY	FPD1530/WS00	MUL5022C0120284	7004788		LCD LG 15" BLACK	LCD LG 15-inch VIS Black
CNT	CAGE	MONITOR	GATEWAY	FPD1530	MUL5022C0120308	7004788		LCD LG 15" BLACK	LCD LG 15-inch VIS Black
CNT	R263	MONITOR	GATEWAY	FPD1530/WS03	MUL5022C0120309	7004788		LCD LG 15" BLACK	LCD LG 15-inch VIS Black
CNT	CAGE	MONITOR	GATEWAY	FPD1530/	MUL5022C0120312	7004788		LCD LG 15" BLACK	LCD LG 15-inch VIS Black
CNT	GRO	MONITOR	GATEWAY	FPD1530/ 06	MUL5022C0117529	7004788		LCD LG 15" BLACK	LCD LG 15-inch VIS Black
CNT	R263	MONITOR	GATEWAY	FPD1530/WS06	MUL5022C0117508	7004788		LCD LG 15" BLACK	LCD LG 15-inch VIS Black

Buffalo and Erie County Public Library Technology Plan

Detailed Assesment of Telecommunication Services, Hardware, Software and Other Services

Site:	Dept:	Device:	Make:	Model:	SerialNo:	ModelNo:	CountyID:	Type:	Description:
CNT	GRO	MONITOR	GATEWAY	FPD1530/02GRO	MUL5022C0117136	7004788		LCD LG 15" BLACK	LCD LG 15-inch VIS Black
CNT	R263	MONITOR	GATEWAY	FPD1530/WS19	MUL5022C0117144	7004788		LCD LG 15" BLACK	LCD LG 15-inch VIS Black
CNT	CAGE	MONITOR	GATEWAY	FPD1530/	MUL5022C0117145	7004788		LCD LG 15" BLACK	LCD LG 15-inch VIS Black
CNT	FIC	MONITOR	GATEWAY	FPD1530	MUL5022C0117146	7004788		LCD LG 15" BLACK	LCD LG 15-inch VIS Black
CNT	CAGE	MONITOR	GATEWAY	FPD1530	MUL5022C0117149	7004788		LCD LG 15" BLACK	LCD LG 15-inch VIS Black
CNT	N/A	MONITOR	GATEWAY	FPD1530/04POP	MUL5022C0117150	7004788		LCD LG 15" BLACK	LCD LG 15-inch VIS Black
CNT	HSS	MONITOR	GATEWAY	FPD1530/ 09	MUL5022C0117157	7004788		LCD LG 15" BLACK	LCD LG 15-inch VIS Black
CNT	CAGE	MONITOR	GATEWAY	FPD1530/	MUL5022C0117519	7004788		LCD LG 15" BLACK	LCD LG 15-inch VIS Black
CNT	BST	MONITOR	GATEWAY	FPD153009/09BST	MUL5022C0117507	7004788		LCD LG 15" BLACK	LCD LG 15-inch VIS Black
CNT	CAGE	MONITOR	GATEWAY	FPD1530	MUL5022C0117509	7004788		LCD LG 15" BLACK	LCD LG 15-inch VIS Black
CNT	CAGE	MONITOR	GATEWAY	FPD1530/	MUL5022C0117510	7004788		LCD LG 15" BLACK	LCD LG 15-inch VIS Black
CNT	CAGE	MONITOR	GATEWAY	FPD1530/	MUL5022C0117511	7004788		LCD LG 15" BLACK	LCD LG 15-inch VIS Black
CNT	CAGE	MONITOR	GATEWAY	FPD1530/	MUL5022C0117512	7004788		LCD LG 15" BLACK	LCD LG 15-inch VIS Black
CNT	R263	MONITOR	GATEWAY	FPD1530/WS12	MUL5022C0117513	7004788		LCD LG 15" BLACK	LCD LG 15-inch VIS Black
CNT	R263	MONITOR	GATEWAY	FPD1530/WS18	MUL5022C0117514	7004788		LCD LG 15" BLACK	LCD LG 15-inch VIS Black
CNT	R263	MONITOR	GATEWAY	FPD1530/WS10	MUL5022C0117515	7004788		LCD LG 15" BLACK	LCD LG 15-inch VIS Black
CNT	ACQ	MONITOR	GATEWAY	FPD1530/MO	MUL5022C0117465	7004788		LCD LG 15" BLACK	LCD LG 15-inch VIS Black
CNT	CAGE	MONITOR	HP	L1750	CNC827QD6J	GF904AA#ABA	none	LCD Monitor	HP L1750 LCD Monitor Analog/digital
CNT	HSS	MONITOR	HP	L1750/WS51	CNC827QD8G	GF904AA#ABA	none	LCD Monitor	HP L1750 LCD Monitor Analog/digital
CNT	GRO	MONITOR	HP	L1740/02RBR	CNC711PJXM	PL766AA#ABA	none	TFT Flat Panel Mon	HP COMPAQ L1740 TFT Flat Panel
CNT	BST	MONITOR	HP	L1750/WS03	CND8082V98	GF804A8#ABA	none	LCD Monitor	HP L1750 LCD Monitor Analog/digital
CNT	BST	MONITOR	HP	L1750/WS23	CND8082V8Q	GF804A8#ABA	none	LCD Monitor	HP L1750 LCD Monitor Analog/digital
CNT	BST	MONITOR	HP	L1750/WS46	CND8082V8N	GF804A8#ABA	none	LCD Monitor	HP L1750 LCD Monitor Analog/digital
CNT	BST	MONITOR	HP	L1750/WS49	CND8082V81	GF804A8#ABA	none	LCD Monitor	HP L1750 LCD Monitor Analog/digital
CNT	SHIP	MONITOR	HP	L1740/RP	CNC711PJXS	PL766AA#ABA	none	TFT Flat Panel Mon	HP COMPAQ L1740 TFT Flat Panel
CNT	DRO	MONITOR	HP	L1740/00DIR	CNC711PJXC	PL766AA#ABA	none	TFT Flat Panel Mon	HP COMPAQ L1740 TFT Flat Panel
CNT	NET	MONITOR	HP	L1740/12-7NS	CNP507K7N5	PL766AA#ABA	none	TFT Flat Panel Mon	HP COMPAQ L1740 TFT Flat Panel
CNT	HSS	MONITOR	GATEWAY	FPD1530/04HSS	MUL5022C0120317	7004788		LCD LG 15" BLACK	LCD LG 15-inch VIS Black
CNT	BST	MONITOR	HP	L1750/WS45	CND8082V9C	GF804A8#ABA	none	LCD Monitor	HP L1750 LCD Monitor Analog/digital
CNT	CAGE	MONITOR	GATEWAY	FPD1530/	MUL5022C0115745	7004788		LCD LG 15" BLACK	LCD LG 15-inch VIS Black
CNT	CAGE	MONITOR	GATEWAY	FPD1530/	MUL5022C0115746	7004788		LCD LG 15" BLACK	LCD LG 15-inch VIS Black
CNT	N/A	MONITOR	GATEWAY	EV-730	MU17108G0166752				17" MONITOR
CNT	R263	MONITOR	GATEWAY	FPD1530/WS08	MUL5022C0120315	7004788		LCD LG 15" BLACK	LCD LG 15-inch VIS Black
CNT	RRC	MONITOR	HP	L1740/05EBR	CNC711PK4R	PL766AA#ABA	none	TFT Flat Panel Mon	HP COMPAQ L1740 TFT Flat Panel
CNT	GRO	MONITOR	HP	L1740/04GRO	CNC711PK4Q	PL766AA#ABA	none	TFT Flat Panel Mon	HP COMPAQ L1740 TFT Flat Panel
CNT	CR	MONITOR	HP	L1740/02CHR	CNC711PK38	PL766AA#ABA	none	TFT Flat Panel Mon	HP COMPAQ L1740 TFT Flat Panel
CNT	GRO	MONITOR	HP	L1740/07GRO	CNC711PK33	PL766AA#ABA	none	TFT Flat Panel Mon	HP COMPAQ L1740 TFT Flat Panel
CNT	BST	MONITOR	HP	L1740/07BST	CNC711PK2G	PL766AA#ABA	none	TFT Flat Panel Mon	HP COMPAQ L1740 TFT Flat Panel
CNT	CIRC	MONITOR	HP	L1740/00CIRC	CNC711PK2F	PL766AA#ABA	none	TFT Flat Panel Mon	HP COMPAQ L1740 TFT Flat Panel
CNT	BST	MONITOR	HP	L1740/00BST	CNC711PK27	PL766AA#ABA	none	TFT Flat Panel Mon	HP COMPAQ L1740 TFT Flat Panel
CNT	COMR	MONITOR	HP	L1940T/DW	CNC713NXW0	EM869AA#ABA	none	TFT Flat Panel Mon	HP COMPAQ L1940 TFT Flat Panel
CNT	ART	MONITOR	HP	L1940T/DP	CNC713NXX1	EM869AA#ABA	none	TFT Flat Panel Mon	HP COMPAQ L1940 TFT Flat Panel
CNT	ART	MONITOR	HP	L1940T/DS	CNC713NXTF	EM869AA#ABA	none	TFT Flat Panel Mon	HP COMPAQ L1940 TFT Flat Panel
CNT	HSS	MONITOR	HP	L1740/00HSS DD	CNC711PK2C	PL766AA#ABA	none	TFT Flat Panel Mon	HP COMPAQ L1740 TFT Flat Panel
CNT	MNT	MONITOR	HP	L1740/01MNT	CNC711PJZB	PL766AA#ABA	none	TFT Flat Panel Mon	HP COMPAQ L1740 TFT Flat Panel

Buffalo and Erie County Public Library Technology Plan

Detailed Assesment of Telecommunication Services, Hardware, Software and Other Services

Site:	Dept:	Device:	Make:	Model:	SerialNo:	ModelNo:	CountyID:	Type:	Description:
CNT	FIC	MONITOR	HP	L1740/03POP	CNC712P1BB	PL766AA#ABA	none	TFT Flat Panel Mon	HP COMPAQ L1740 TFT Flat Panel
CNT	BST	MONITOR	HP	L1740/06BST	CND7264S2H	PL766AA#ABA	none	TFT Flat Panel Mon	HP COMPAQ L1740 TFT Flat Panel
CNT	BST	MONITOR	HP	L1740/12BST	CNC712P1DN	PL766AA#ABA	none	TFT Flat Panel Mon	HP COMPAQ L1740 TFT Flat Panel
CNT	RRC	MONITOR	HP	L1740/00EBR	CNC712P1FH	PL766AA#ABA	none	TFT Flat Panel Mon	HP COMPAQ L1740 TFT Flat Panel
CNT	ACQ	MONITOR	HP	L1740/06ACQ	CNC712P1FC	PL766AA#ABA	none	TFT Flat Panel Mon	HP COMPAQ L1740 TFT Flat Panel
CNT	CAT	MONITOR	HP	L1740/15CAT	CNC712P1F9	PL766AA#ABA	none	TFT Flat Panel Mon	HP COMPAQ L1740 TFT Flat Panel
CNT	GRO	MONITOR	HP	L1740/01GRO	CNC712P1F8	PL766AA#ABA	none	TFT Flat Panel Mon	HP COMPAQ L1740 TFT Flat Panel
CNT	HSS	MONITOR	HP	L1740/01HSS	CNC712P1F7	PL766AA#ABA	none	TFT Flat Panel Mon	HP COMPAQ L1740 TFT Flat Panel
CNT	CAT	MONITOR	HP	L1740/09CAT	CNC712P1F5	PL766AA#ABA	none	TFT Flat Panel Mon	HP COMPAQ L1740 TFT Flat Panel
CNT	PROC	MONITOR	HP	L1740/00PRO	CNC711PK0B	PL766AA#ABA	none	TFT Flat Panel Mon	HP COMPAQ L1740 TFT Flat Panel
CNT	FIC	MONITOR	HP	L1740/09POP	CNC712P1F1	PL766AA#ABA	none	TFT Flat Panel Mon	HP COMPAQ L1740 TFT Flat Panel
CNT	COMR	MONITOR	HP	L1740/01CMR	CNC711PK6G	PL766AA#ABA	none	TFT Flat Panel Mon	HP COMPAQ L1740 TFT Flat Panel
CNT	ILL	MONITOR	HP	L1740/03ILL	CNC712P1DM	PL766AA#ABA	none	TFT Flat Panel Mon	HP COMPAQ L1740 TFT Flat Panel
CNT	ADM	MONITOR	HP	L1740/01ADM	CNC712P1CX	PL766AA#ABA	none	TFT Flat Panel Mon	HP COMPAQ L1740 TFT Flat Panel
CNT	CAGE	MONITOR	HP	L1740	CNC712P1CS	PL766AA#ABA	none	TFT Flat Panel Mon	HP COMPAQ L1740 TFT Flat Panel
CNT	STAK	MONITOR	HP	L1740/02REQ	CNC712P1CP	PL766AA#ABA	none	TFT Flat Panel Mon	HP COMPAQ L1740 TFT Flat Panel
CNT	BST	MONITOR	HP	L1740/02BST	CNC712P1CC	PL766AA#ABA	none	TFT Flat Panel Mon	HP COMPAQ L1740 TFT Flat Panel
CNT	SEC	MONITOR	HP	L1740/01SEC	CNC712P1C2	PL766AA#ABA	none	TFT Flat Panel Mon	HP COMPAQ L1740 TFT Flat Panel
CNT	STAK	MONITOR	HP	L1740/00STK	CNC712P1BK	PL766AA#ABA	none	TFT Flat Panel Mon	HP COMPAQ L1740 TFT Flat Panel
CNT	GRO	MONITOR	HP	L1740/05GRO	CNC712P1F2	PL766AA#ABA	none	TFT Flat Panel Mon	HP COMPAQ L1740 TFT Flat Panel
CNT	BST	MONITOR	HP	L1750/WS34	CND8082V80	GF804A8#ABA	none	LCD Monitor	HP L1750 LCD Monitor Analog/digital
CNT	HSS	MONITOR	HP	L1740/06HSS	CNC711PK4S	PL766AA#ABA	none	TFT Flat Panel Mon	HP COMPAQ L1740 TFT Flat Panel
CNT	CAGE	MONITOR	GATEWAY	FPD1530/	MUL5022C0120335	7004788		LCD LG 15" BLACK	LCD LG 15-inch VIS Black
CNT	R263	MONITOR	GATEWAY	FPD1530/WS05	MUL5022C0120336	7004788		LCD LG 15" BLACK	LCD LG 15-inch VIS Black
CNT	R263	MONITOR	GATEWAY	FPD1530/WS20	MUL5022C0120337	7004788		LCD LG 15" BLACK	LCD LG 15-inch VIS Black
CNT	CAGE	MONITOR	GATEWAY	FPD1530	MUL5022C0120340	7004788		LCD LG 15" BLACK	LCD LG 15-inch VIS Black
CNT	CAGE	MONITOR	GATEWAY	FPD1530	MUL5022C0117537	7004788		LCD LG 15" BLACK	LCD LG 15-inch VIS Black
CNT	BST	MONITOR	HP	L1750/WS33	CND8082V7W	GF804A8#ABA	none	LCD Monitor	HP L1750 LCD Monitor Analog/digital
CNT	R263	MONITOR	GATEWAY	FPD1530/WS11	MUL5022C0120332	7004788		LCD LG 15" BLACK	LCD LG 15-inch VIS Black
CNT	CAGE	MONITOR	GATEWAY	FPD1530/	MUL5022C0120319	7004788		LCD LG 15" BLACK	LCD LG 15-inch VIS Black
CNT	CAGE	MONITOR	GATEWAY	FPD1530/	MUL5022C0120320	7004788		LCD LG 15" BLACK	LCD LG 15-inch VIS Black
CNT	R263	MONITOR	GATEWAY	FPD1530/WS22	MUL5022C0120322	7004788		LCD LG 15" BLACK	LCD LG 15-inch VIS Black
CNT	R263	MONITOR	GATEWAY	FPD1530/WS14	MUL5022C0120326	7004788		LCD LG 15" BLACK	LCD LG 15-inch VIS Black
CNT	R263	MONITOR	GATEWAY	FPD1530/WS09	MUL5022C0120327	7004788		LCD LG 15" BLACK	LCD LG 15-inch VIS Black
CNT	CAGE	MONITOR	GATEWAY	FPD1530/	MUL5022C0120328	7004788		LCD LG 15" BLACK	LCD LG 15-inch VIS Black
CNT	R263	MONITOR	GATEWAY	FPD1530/WS01	MUL5022C0120329	7004788		LCD LG 15" BLACK	LCD LG 15-inch VIS Black
CNT	FIC	MONITOR	GATEWAY	FPD1530	MUL5022C0120331	7004788		LCD LG 15" BLACK	LCD LG 15-inch VIS Black
CNT	R263	MONITOR	GATEWAY	FPD1530/WS04	MUL5022C0120333	7004788		LCD LG 15" BLACK	LCD LG 15-inch VIS Black
CNT	CAGE	MONITOR	GATEWAY	FPD1530/	MUL5022C0120330	7004788		LCD LG 15" BLACK	LCD LG 15-inch VIS Black
CNT	CIRC	MONITOR	HP	L1740/03CIRC	CNC712P1C9	PL766AA#ABA	none	TFT Flat Panel Mon	HP COMPAQ L1740 TFT Flat Panel
CNT	RRC	MONITOR	HP	L1740/03EBR	CNC712P1FG	PL766AA#ABA	none	TFT Flat Panel Mon	HP COMPAQ L1740 TFT Flat Panel
CNT	RRC	MONITOR	HP	L1740/04EBR	CNC712P1CF	PL766AA#ABA	none	TFT Flat Panel Mon	HP COMPAQ L1740 TFT Flat Panel
CNT	ART	MONITOR	HP	L1750	CND8082V83	GF804A8#ABA	none	LCD Monitor	HP L1750 LCD Monitor Analog/digital
CNT	CR	MONITOR	HP	L1740/00CHR DD	CNC712P1C4	PL766AA#ABA	none	TFT Flat Panel Mon	HP COMPAQ L1740 TFT Flat Panel
CNT	HSS	MONITOR	HP	L1740/WS27	CNC711PK6V	PL766AA#ABA	none	TFT Flat Panel Mon	HP COMPAQ L1740 TFT Flat Panel

Buffalo and Erie County Public Library Technology Plan

Detailed Assesment of Telecommunication Services, Hardware, Software and Other Services

Site:	Dept:	Device:	Make:	Model:	SerialNo:	ModelNo:	CountyID:	Type:	Description:
CNT	ADM	MONITOR	HP	L1740/02ADM	CNC711PK6T	PL766AA#ABA	none	TFT Flat Panel Mon	HP COMPAQ L1740 TFT Flat Panel
CNT	FIC	MONITOR	HP	L1740/02POP	CNC711PK6S	PL766AA#ABA	none	TFT Flat Panel Mon	HP COMPAQ L1740 TFT Flat Panel
CNT	RRC	MONITOR	HP	L1740/06EBR	CNC711PK6Q	PL766AA#ABA	none	TFT Flat Panel Mon	HP COMPAQ L1740 TFT Flat Panel
CNT	BST	MONITOR	HP	L1740/01BST	CNC711PK6H	PL766AA#ABA	none	TFT Flat Panel Mon	HP COMPAQ L1740 TFT Flat Panel
CNT	MNT	MONITOR	HP	L1740/04MNT	CNC711PK2L	PL766AA#ABA	none	TFT Flat Panel Mon	HP COMPAQ L1740 TFT Flat Panel
CNT	URB	MONITOR	HP	L1740/00URB	CNC712P1FB	PL766AA#ABA	none	TFT Flat Panel Mon	HP COMPAQ L1740 TFT Flat Panel
CNT	GRO	MONITOR	HP	L1740/WS01	CNC711PJZ6	PL766AA#ABA	none	TFT Flat Panel Mon	HP COMPAQ L1740 TFT Flat Panel
CNT	ADM	MONITOR	HP	L1740/08ADM	CNC711PK6F	PL766AA#ABA	none	TFT Flat Panel Mon	HP COMPAQ L1740 TFT Flat Panel
CNT	ILL	MONITOR	HP	L1740/01ILL	CNC711PJZ8	PL766AA#ABA	none	TFT Flat Panel Mon	HP COMPAQ L1740 TFT Flat Panel
CNT	ADM	MONITOR	HP	L1740/04HR	CNC711PJZ3	PL766AA#ABA	none	TFT Flat Panel Mon	HP COMPAQ L1740 TFT Flat Panel
CNT	CR	MONITOR	HP	L1750/WS04	CND8082V9P	GF804A8#ABA	none	LCD Monitor	HP L1750 LCD Monitor Analog/digital
CNT	CR	MONITOR	HP	L1750/WS01	CND8082V9M	GF804A8#ABA	none	LCD Monitor	HP L1750 LCD Monitor Analog/digital
CNT	CAGE	MONITOR	HP	L1740	CNC712P1CR	PL766AA#ABA	none	TFT Flat Panel Mon	HP COMPAQ L1740 TFT Flat Panel
CNT	RRC	MONITOR	GATEWAY	VX-720/07EBR	108026431	VX-720			GATEWAY 17" MONITOR
CNT	BST	MONITOR	HP	L1740/WS37	CNC629080H	PL766AA#ABA	none	TFT Flat Panel Mon	HP COMPAQ L1740 TFT Flat Panel
CNT	BST	MONITOR	HP	L1740/WS11	CNC6290818	PL766AA#ABA	none	TFT Flat Panel Mon	HP COMPAQ L1740 TFT Flat Panel
CNT	BST	MONITOR	HP	L1740/WS14	CNC6290819	PL766AA#ABA	none	TFT Flat Panel Mon	HP COMPAQ L1740 TFT Flat Panel
CNT	BST	MONITOR	HP	L1740/WS19	CNC629081C	PL766AA#ABA	none	TFT Flat Panel Mon	HP COMPAQ L1740 TFT Flat Panel
CNT	BST	MONITOR	HP	L1740/WS09	CNC629081H	PL766AA#ABA	none	TFT Flat Panel Mon	HP COMPAQ L1740 TFT Flat Panel
CNT	BST	MONITOR	HP	L1740/WS06	CNC629080F	PL766AA#ABA	none	TFT Flat Panel Mon	HP COMPAQ L1740 TFT Flat Panel
CNT	BST	MONITOR	HP	L1740/WS08	CNC629080J	PL766AA#ABA	none	TFT Flat Panel Mon	HP COMPAQ L1740 TFT Flat Panel
CNT	BST	MONITOR	HP	L1740/WS35	CNC629080Q	PL766AA#ABA	none	TFT Flat Panel Mon	HP COMPAQ L1740 TFT Flat Panel
CNT	BST	MONITOR	HP	L1740/WS17	CNC629080R	PL766AA#ABA	none	TFT Flat Panel Mon	HP COMPAQ L1740 TFT Flat Panel
CNT	BST	MONITOR	HP	L1740/WS20	CNC629080S	PL766AA#ABA	none	TFT Flat Panel Mon	HP COMPAQ L1740 TFT Flat Panel
CNT	BST	MONITOR	HP	L1740/WS15	CNC629080V	PL766AA#ABA	none	TFT Flat Panel Mon	HP COMPAQ L1740 TFT Flat Panel
CNT	BST	MONITOR	HP	L1740/WS12	CNC62907W1	PL766AA#ABA	none	TFT Flat Panel Mon	HP COMPAQ L1740 TFT Flat Panel
CNT	ACQ	MONITOR	HP	L1945w/12ACQ	3CQ9200KWN		none	LCD Monitor	HP L1945w LCD Widescreen Monitor
CNT	CAT	MONITOR	HP	L1945w/00CAT	3CQ9200KWC		none	LCD Monitor	HP L1945w LCD Widescreen Monitor
CNT	CAT	MONITOR	HP	L1945w/13CAT	3CQ9200KWF		none	LCD Monitor	HP L1945w LCD Widescreen Monitor
CNT	CAT	MONITOR	HP	L1945w/01CAT	3CQ9200KWG		none	LCD Monitor	HP L1945w LCD Widescreen Monitor
CNT	CR	MONITOR	HP	L1750/WS03	CND8082V82	GF804A8#ABA	none	LCD Monitor	HP L1750 LCD Monitor Analog/digital
CNT	CIRC	MONITOR	HP	L1945w/F15	3CQ9200KTG		none	LCD Monitor	HP L1945w LCD Widescreen Monitor
CNT	BST	MONITOR	HP	HP L1740/WS36	CNC6200QPB			17" Flat Panel Disp	HP L1740 TFT Flat Panel Display
CNT	NET	MONITOR	HP	L1945w/04NS	3CQ9200LK5		none	LCD Monitor	HP L1945w LCD Widescreen Monitor
CNT	CAGE	MONITOR	HP	L1945w	3CQ9200KX5		none	LCD Monitor	HP L1945w LCD Widescreen Monitor
CNT	ADM	MONITOR	HP	L1945w/01HR	CN49190720		none	LCD Monitor	HP L1945w LCD Widescreen Monitor
CNT	BOF	MONITOR	HP	L1945w/07BUS	CN49190721		none	LCD Monitor	HP L1945w LCD Widescreen Monitor
CNT	BOF	MONITOR	HP	L1945w/11BUS	CN49190723		none	LCD Monitor	HP L1945w LCD Widescreen Monitor
CNT	BOF	MONITOR	HP	L1945w/08BUS	CN49190727		none	LCD Monitor	HP L1945w LCD Widescreen Monitor
CNT	BOF	MONITOR	HP	L1945w/04BUS	CN4919072C		none	LCD Monitor	HP L1945w LCD Widescreen Monitor
CNT	BOF	MONITOR	HP	L1945w/02BUS	CN4919072V		none	LCD Monitor	HP L1945w LCD Widescreen Monitor
CNT	HSS	MONITOR	HP	L1740/WS21	CNC6290807	PL766AA#ABA	none	TFT Flat Panel Mon	HP COMPAQ L1740 TFT Flat Panel
CNT	BST	MONITOR	HP	L1740/WS13	CNC629080Y	PL766AA#ABA	none	TFT Flat Panel Mon	HP COMPAQ L1740 TFT Flat Panel
CNT	BST	MONITOR	HP	L1740/WS05	CNC6290811	PL766AA#ABA	none	TFT Flat Panel Mon	HP COMPAQ L1740 TFT Flat Panel
CNT	BST	MONITOR	HP	L1740/WS18	CNC6290812	PL766AA#ABA	none	TFT Flat Panel Mon	HP COMPAQ L1740 TFT Flat Panel

Buffalo and Erie County Public Library Technology Plan

Detailed Assesment of Telecommunication Services, Hardware, Software and Other Services

Site:	Dept:	Device:	Make:	Model:	SerialNo:	ModelNo:	CountyID:	Type:	Description:
CNT	BST	MONITOR	HP	L1740/WS16	CNC6290816	PL766AA#ABA	none	TFT Flat Panel Mon	HP COMPAQ L1740 TFT Flat Panel
CNT	HSS	MONITOR	HP	L1740/WS26	CNC6290808	PL766AA#ABA	none	TFT Flat Panel Mon	HP COMPAQ L1740 TFT Flat Panel
CNT	HSS	MONITOR	HP	L1740/WS23	CNC6290809	PL766AA#ABA	none	TFT Flat Panel Mon	HP COMPAQ L1740 TFT Flat Panel
CNT	HSS	MONITOR	HP	L1740/WS08	CNC629080B	PL766AA#ABA	none	TFT Flat Panel Mon	HP COMPAQ L1740 TFT Flat Panel
CNT	BST	MONITOR	HP	L1740/WS42	CNC629083H	PL766AA#ABA	none	TFT Flat Panel Mon	HP COMPAQ L1740 TFT Flat Panel
CNT	BST	MONITOR	HP	L1740/WS41	CNC629083J	PL766AA#ABA	none	TFT Flat Panel Mon	HP COMPAQ L1740 TFT Flat Panel
CNT	BST	MONITOR	HP	L1740/WS40	CNC6290815	PL766AA#ABA	none	TFT Flat Panel Mon	HP COMPAQ L1740 TFT Flat Panel
CNT	ACQ	MONITOR	HP	L1945w/09ACQ	3CQ9200KW7		none	LCD Monitor	HP L1945w LCD Widescreen Monitor
CNT	BST	MONITOR	HP	L1740/00BST DD	CNC711PK2V	PL766AA#ABA	none	TFT Flat Panel Mon	HP COMPAQ L1740 TFT Flat Panel
CNT	BOF	MONITOR	HP	L1945w/06BUS	CN491906S5		none	LCD Monitor	HP L1945w LCD Widescreen Monitor
CNT	ADM	MONITOR	HP	L1945w/00HR	CN491906SB		none	LCD Monitor	HP L1945w LCD Widescreen Monitor
CNT	BST	MONITOR	HP	L1740/WS01	CNC629083M	PL766AA#ABA	none	TFT Flat Panel Mon	HP COMPAQ L1740 TFT Flat Panel
CNT	ADM	MONITOR	HP	L1945w/01CFO	CN4919071X		none	LCD Monitor	HP L1945w LCD Widescreen Monitor
CNT	BOF	MONITOR	HP	L1945w/05BUS	CN4919071H		none	LCD Monitor	HP L1945w LCD Widescreen Monitor
CNT	MNT	MONITOR	HP	L1945w/00MNT	CN4919071Y		none	LCD Monitor	HP L1945w LCD Widescreen Monitor
CNT	BOF	MONITOR	HP	L1945w/10BUS	CN4919071Z		none	LCD Monitor	HP L1945w LCD Widescreen Monitor
CNT	ADM	MONITOR	HP	L1945w/06ADM	CN4919071Q		none	LCD Monitor	HP L1945w LCD Widescreen Monitor
CNT	BOF	MONITOR	HP	L1945w/01BUS	CN4919071W		none	LCD Monitor	HP L1945w LCD Widescreen Monitor
CNT	OASH	MULTIFUNCTION	HP	OFFICEJET G85xi	SGB03E588V	C6757	512964	INKJET	HP OFFICEJET G85xi
CNT	OASH	MULTIFUNCTION	GENERIC	APC Smart-UPS V/S 1000	ES9707157360	SUVS1000	N/A	UPS	APC Smart-UPS V/S 1000 U.P.S.
CNT	OASH	MULTIFUNCTION	GENERIC	APC Smart-UPS V/S 1000	ES9707157360	SUVS1000	N/A	UPS	APC Smart-UPS V/S 1000 U.P.S.
CNT	CAGE	MULTIFUNCTION	HP	OFFICEJET 590	SG788B800P	C3801A	N/A	INKJET	HP OFFICEJET 590
CNT	NET	MULTIFUNCTION	CANON	CAGL2-7920A001	132482810802		261939		CANON GL-2 CCD DIGITAL CAMCORDER/RE
CNT	CAGE	NETWORK	BAY/NORTEL	S-350				SWITCH	
CNT	CAGE	NETWORK	BAY/NORTEL	S-303	03099A2201E04			SWITCH	
CNT	CAGE	NETWORK	BAY/NORTEL	S-303	031098AL2001E04			SWITCH	
CNT	CAGE	NETWORK	XYPLEX	SX-3130-002				HUB	
CNT	CAGE	NETWORK	LANTRONIX	ETS16P	2409776	EP		TERMINAL SRVR	LANTRINIX T-SERVER
CNT	CAGE	NETWORK	XYPLEX	SX-3130-002				HUB	
CNT	CAGE	NETWORK	CISCO	2620	JMX0529K7MG	2620		ROUTER	CISCO 2620 ROUTER
CNT	CAGE	NETWORK	CISCO	2620	JMX052967VO	2620		ROUTER	CISCO 2620 ROUTER
CNT	CAGE	NETWORK	CISCO	2620	JMX0529K7HM	2620		ROUTER	CISCO 2620 ROUTER
CNT	TIERA	NETWORK	CISCO	4506	FOX092604S0			CHASSIS	CISCO 4506
CNT	CAGE	NETWORK	CISCO	2620	JMX0529K7KT	2620		ROUTER	CISCO 2620 ROUTER
CNT	CAGE	NETWORK	CISCO	2620	JMX0529K7FM	2620		ROUTER	CISCO 2620 ROUTER
CNT	CAGE	NETWORK	CISCO	2620	JMX0529K7FL	2620		ROUTER	CISCO 2620 ROUTER
CNT	OASH	NETWORK		RBTR2-AB	357202110055320B			ROAMABOUT	ENTERASYS ROAMABOUT
CNT	CAGE	NETWORK		RBTR2-AB	357202110035320B			ROAMABOUT	ENTERASYS ROAMABOUT
CNT	NET	NETWORK	CISCO	WAP54G	MDG30J424322		N/A	Access Point	
CNT	CAGE	NETWORK	LANTRONIX	ETS16P	241877	EP		TERMINAL SRVR	LANTRINIX T-SERVER
CNT	TIERB	NETWORK	CISCO	CATALYST 2900	FAA0221S04K	WS-X2931-XL		LAN SWITCH	WC-4
CNT	CAGE	NETWORK	BAY/NORTEL	S-350-24T	KEX0014806		512951	SWITCH	
CNT	CAGE	NETWORK	BAY/NORTEL	S-303				SWITCH	
CNT	TIERA	NETWORK	CISCO	4506	FOX092400X2			CHASSIS	CISCO 4506
CNT	CAGE	NETWORK	BAY/NORTEL	S-303				SWITCH	

Buffalo and Erie County Public Library Technology Plan

Detailed Assesment of Telecommunication Services, Hardware, Software and Other Services

Site:	Dept:	Device:	Make:	Model:	SerialNo:	ModelNo:	CountyID:	Type:	Description:
CNT	CAGE	NETWORK	BAY/NORTEL	S-303	030998A22001E04			SWITCH	
CNT	CAGE	NETWORK	BAY/NORTEL	S-350				SWITCH	
CNT	CAGE	NETWORK	XYPLEX	SX-3130-002				HUB	
CNT	CAGE	NETWORK	BAY/NORTEL	S-303	031098AL2001E04			SWITCH	
CNT	CAGE	NETWORK	BAY/NORTEL	S-303	030998AL2001E04a			SWITCH	
CNT	CAGE	NETWORK	BAY/NORTEL	S-303				SWITCH	
CNT	CAGE	NETWORK	BAY/NORTEL	S-303				SWITCH	
CNT	CAGE	NETWORK	BAY/NORTEL	S-303	030998AL2001E0			SWITCH	
CNT	CAGE	NETWORK	LANTRONIX	ETS8P	2302864	EP		TERMINAL SRVR	LANTRINIX T-SERVER
CNT	CAGE	NETWORK	LANTRONIX	ETS8	0025112	EP		TERMINAL SRVR	LANTRINIX T-SERVER
CNT	CAGE	NETWORK	LANTRONIX	ETS16P	2302848	ETS		TERMINAL SRVR	LANTRINIX T-SERVER
CNT	CAGE	NETWORK	LANTRONIX	ETS16P	2461137	EP		TERMINAL SRVR	LANTRINIX T-SERVER
CNT	CAGE	NETWORK	LANTRONIX	ETS16P	2402628	EP		TERMINAL SRVR	LANTRINIX T-SERVER
CNT	CAGE	NETWORK	LANTRONIX	ETS8UF	0025947	EP		TERMINAL SRVR	LANTRINIX T-SERVER
CNT	CAGE	NETWORK	CISCO	2620	JMX0529K7L3	2620		ROUTER	CISCO 2620 ROUTER
CNT	CAGE	NETWORK	LANTRONIX	ETS8P	2302052	EP		TERMINAL SRVR	LANTRINIX T-SERVER
CNT	CAGE	NETWORK	CISCO	2620	JMX0710L1L1	10/100 Enet	512995	ROUTER	CISCO 2620 ROUTER
CNT	CAGE	NETWORK	BAY/NORTEL	S-303				SWITCH	
CNT	CAGE	NETWORK	BAY/NORTEL	S-350-24T	KEX0012582	AL2012A17	512948	SWITCH	BAY/NORTEL SWITCH
CNT	CAGE	NETWORK	CISCO	2620	JMX0529K7L1	2620		ROUTER	CISCO 2620 ROUTER
CNT	CAGE	NETWORK	CISCO	2620	JMX0529K7K1	2620		ROUTER	CISCO 2620 ROUTER
CNT	CAGE	NETWORK	CISCO	2620	JMX0529K7FJ	2620		ROUTER	CISCO 2620 ROUTER
CNT	CAGE	NETWORK	CISCO	2620	JMX0529K7F5			ROUTER	CISCO 2620 ROUTER
CNT	N/A	NETWORK	CISCO	2620	JMX0529K7FU			ROUTER	CISCO 2620 ROUTER
CNT	CAGE	NETWORK	CISCO	2620	JMX0529K7F4	2620		ROUTER	
CNT	CAGE	NETWORK	CISCO	2620	JMX0529K7L6			ROUTER	CISCO 2620 ROUTER
CNT	CAGE	NETWORK	CISCO	2620	JMX0529K7KQ			ROUTER	CISCO 2620 ROUTER
CNT	CAGE	NETWORK	TELESYN	FS724i	M1ER03191A	CentreCOM FS724		SWITCH	
CNT	NET	NETWORK		ROAMABOUT	011700300749010B			RBTR2-A	ENTERASYS ROAMABOUT AP 2000
CNT	CAGE	NETWORK	BAY/NORTEL	S-350-24T	KEX0014816	S-350-24T		SWITCH	
CNT	BST	NETWORK	CISCO	AIRONET	FTX1042E0EH	1231G	261436	Wireless Acess Pnt	CISCO AIRONET 1231 WRLS ACCESS
CNT	CAGE	NETWORK	LANTRONIX	ETS8P	2300414	EP		TERMINAL SERVER	LANTRINIX T-SERVER
CNT	CAGE	NETWORK	BAY/NORTEL	S-350-24T	KEX1003931	S-350-24T		SWITCH	
CNT	NET	NETWORK	CISCO	CVPN3005-E/FE	CAM08353757	3005	179957	ROUTER	
CNT	CAGE	NETWORK		ROAMABOUT	357202110035320E			RBTR2-A	ENTERASYS ROAMABOUT AP 2000
CNT	R267	NETWORK	CISCO	LINKSYS	MO9008104278	LNK-WAP4400N		Wireless Acess Pnt	LINKSYS WRLS-N ACCESS POINT
CNT	CAGE	NETWORK		ROAMABOUT	02110055320B				ENTERASYS ROAMABOUT AP 2000
CNT	NET	NETWORK	COMPAQ	DL360/Citrix Farm	6J2BJNT1BOAT				ProLiant DL360 G2 Pentium III
CNT	NET	NETWORK	COMPAQ	DL360/Citrix Farm	6J2BJNT1BOBA				ProLiant DL360 G2 Pentium III
CNT	NET	NETWORK	COMPAQ	DL360/Citrix Farm	6J2BJNT1BOB4				ProLiant DL360 G2 Pentium III
CNT	NET	NETWORK	COMPAQ	DL360/Citrix Farm	6J33JNT17001		512992		ProLiant DL360 G2 Pentium III
CNT	NET	NETWORK	COMPAQ	DL360/Citrix Farm	6J33JNT17005		512993		ProLiant DL360 G2 Pentium III
CNT	CAGE	NETWORK		ROAMABOUT	02110035320B				ENTERASYS ROAMABOUT AP 2000
CNT	NET	NETWORK	COMPAQ	DL360/Citrix Farm	6J33JNT17004		512994		ProLiant DL360 G2 Pentium III
CNT	NET	NETWORK	CISCO	4500	JAE10181FRM	WS-X4148-RJ45V			In Pwr 48-Prt 10/100 AutoSenModRJ45

Buffalo and Erie County Public Library Technology Plan

Detailed Assesment of Telecommunication Services, Hardware, Software and Other Services

Site:	Dept:	Device:	Make:	Model:	SerialNo:	ModelNo:	CountyID:	Type:	Description:
CNT	NET	NETWORK	CISCO	4500	FOX101803CK	WS-C4500	261267		CATALYST 4500
CNT	NET	NETWORK	CISCO	4500	FOX101803B3	WS-C4500	261266		CATALYST 4500
CNT	NET	NETWORK	CISCO	LINKSYS	MO900H701590	C1C-WAP4400N		Wireless Access Pnt	LINKSYS WRLS-N ACCESS POINT
CNT	GRO	NETWORK	CISCO	LINKSYS	M0900H701586	C1C-WAP4400N		Wireless Access Pnt	LINKSYS WRLS-N ACCESS POINT
CNT	NET	NETWORK	CISCO	ASA5520	SJMX1118L05R	FIREWALL	261492		CISCO FAILOVER/REDUNDANT FIREWALL
CNT	NET	NETWORK	CISCO	ASA5520	SJMX1118L071	FIREWALL	261493		CISCO FAILOVER/REDUNDANT FIREWALL
CNT	NET	NETWORK	NetEquilizer	NE2000-20	19104198		261732		NetEquilizer
CNT	NET	NETWORK	CISCO	4500	JAE10202587	WS-X4148-RJ45V			In Pwr 48-Prt 10/100 AutoSenModRJ45
CNT	TIERB	NETWORK	CISCO	4506	FOX092400X3			CHASSIS	CISCO 4506
CNT	TIERB	NETWORK	CISCO	4506	FOX092400X7			CHASSIS	CISCO 4506
CNT	HSS	NETWORK	CISCO	AIRONET	FTX0934E35P	1231G	none	Wireless Access Point	CISCO AIRONET 1231 WRLS ACCESS
CNT	FIC	NETWORK	CISCO	AIRONET	FTX0934E35M	1231G	none	Wireless Access Point	CISCO AIRONET 1231 WRLS ACCESS
CNT	CAGE	NETWORK	BAY/NORTEL	S-350	KEX1003928			SWITCH	
CNT	TIERB	PATCH PANEL 1							WC3
CNT	TIERA	PATCH PANEL 1							WC5
CNT	TIERB	PATCH PANEL 1							WC3
CNT	TIERA	PATCH PANEL 2							WC5
CNT	TIERB	PATCH PANEL 2							WC3
CNT	TIERB	PATCH PANEL 2							WC3
CNT	TIERB	PATCH PANEL 3							WC3
CNT	TIERB	PATCH PANEL 3							WC3
CNT	TIERB	PATCH PANEL 4							WC3
CNT	TIERB	PATCH PANEL 6							WC3
CNT	HSS	PC	HP	dc7800/WS51	2UA8130RM6	dc7800	261919	GC758AV	HP dc7800 Business Desktop Converti
CNT	N/A	PC	TANDY	TRS-80	M5330419	26-5103		Unknown	TANDY TRS-80 PC
CNT	OASH	PC	GENERIC	EXECUTIVE	506453	P2-400	N/A	P2-400	GENERIC
CNT	NET	PC	GATEWAY	E-4000/12-7NS	0028374175		234326	P4-2400	GATEWAY E-4000
CNT	BST	PC	GATEWAY	E-3600/ BST3/ wkrm	0027951242	VX720 17"	234319	P4-2000	GATEWAY E-3600
CNT	GRO	PC	GATEWAY	E-3600/ TM	0027600658	VX720 17"	234322	P4-2GHZ	GATEWAY E-3600
CNT	CD	PC	GATEWAY	E-3600	0027600657		234321	P4-2GHZ	GATEWAY E-3600
CNT	ILL	PC	GATEWAY	E-3600/ILL02	0027600659	VX720 17"	234320	P4-2GHZ	GATEWAY E-3600
CNT	HSS	PC	GATEWAY	E-4600/ENV2	0022270935	E-4600 P-IV	none	P4-1400	GATEWAY 2000 E-4600
CNT	CAGE	PC	BECHTEL	486	004987		511971	486	BECHTEL 486 PC
CNT	CAGE	PC	GATEWAY	E-4000	0029593819		234360	P4-1800	GATEWAY E-4000
CNT	CAGE	PC	APPLE	IIE	1A2S2031943	A2S2064		Unknown	APPLE IIE
CNT	N/A	PC	APPLE	MAC PLUS	E90632QM5880	M0001A		Unknown	APPLE MAC PLUS
CNT	R263	PC	GATEWAY	E-4000/KS	0029592559		512189	P4-1800	GATEWAY E-4000
CNT	R267	PC	GATEWAY	E-4100-C/01tnr	0032794236	E-4100-C	179937	P4-2600	GATEWAY E-4100-C
CNT	CAGE	PC	GATEWAY	E-4200	0014317454	TBR 400		P2-400	GATEWAY E-4200
CNT	HSS	PC	HP	dc7800	2UA8130RHG	dc7800	261921	GC758AV	HP dc7800 Business Desktop Converti
CNT	CAGE	PC	GATEWAY	E-4100-C	0032794235	E-4100-C	179938	P4-2600	GATEWAY E-4100-C
CNT	ADM	PC	IBM	8307-MUR/PC	KLZVB5C		245480		IBM PC 8307MUR M42 P4
CNT	GRO	PC	IBM	8307-MUR	KLZVA7R		245479		IBM PC 8307MUR M42 P4
CNT	CAGE	PC	GATEWAY	E-4200	0012728176	G6-266	512896	P2-350	GATEWAY E-4200
CNT	CAT	PC	GATEWAY	E-2100-CTO PC/OCLC04	0033082910	E-2100	234470	CELERON 2.6 GHZ	GATEWAY E-2100-CTO PC

Buffalo and Erie County Public Library Technology Plan

Detailed Assesment of Telecommunication Services, Hardware, Software and Other Services

Site:	Dept:	Device:	Make:	Model:	SerialNo:	ModelNo:	CountyID:	Type:	Description:
CNT	HSS	PC	HP	dc7700/WS24	2UA75018DV	dc7700	261737	ET088AV	HP COMPAQ dc7700
CNT	CCAT	PC	GATEWAY	E-3600/03DPS	0026574294	15"flat screen	Swhelan	P4-1600	GATEWAY E-3600
CNT	CAGE	PC	IBM	8307-LUE	KLXGX7G		244836		IBM PC 8307LUE-IBM NV P4
CNT	CAGE	PC	IBM	8307-LUE	KLWYW8Y		244839		IBM PC 8307LUE-IBM NV P4
CNT	CAGE	PC	IBM	8307-LUE	KLWYW9C		244829		IBM PC 8307LUE-IBM NV P4
CNT	CAGE	PC	IBM	8307-LUE	KLXGK5G		244838		IBM PC 8307LUE-IBM NV P4
CNT	CAGE	PC	IBM	8307-LUE	KLXGK5B		244834		IBM PC 8307LUE-IBM NV P4
CNT	CAGE	PC	IBM	8307-LUE	KLXGX7N		244833		IBM PC 8307LUE-IBM NV P4
CNT	CAT	PC	IBM	8307-LUE	KLXGX7H		244826		IBM PC 8307LUE-IBM NV P4
CNT	CAGE	PC	IBM	8307-LUE	KLXGX4B		244831		IBM PC 8307LUE-IBM NV P4
CNT	N/A	PC	DEC	MICRO PDP 11/73	?			Unknown	DEC MICRO PDP 11/73
CNT	N/A	PC	DEC	VENTURIS 450S2	KA515WUBV8	852WW		486	DEC VENTURIS 450S2
CNT	CD	PC	GENERIC	VIP 800 (XT/AT)	004346	PC800	178272	8088	GENERIC VIP 800 (XT/AT) PC
CNT	OASH	PC	GENERIC	SERVICE	720080718	N/A	N/A	Unknown	SERVICE
CNT	CD	PC	DEC	VENTURIS 466	KA544FAWMY	854WW	N/A	486	DEC VENTURIS 466
CNT	CAT	PC	GATEWAY	E-3600/OCLC21	0026001571		512176	P4-1500	GATEWAY E-3600
CNT	ADM	PC	GATEWAY	E-3600/CB	0026001567		512153	P4-1500	GATEWAY E-3600
CNT	CAT	PC	GATEWAY	E-3600/OCLC20	0026001573		512178	P4-1500	GATEWAY E-3600
CNT	CAGE	PC	GATEWAY	E-3400 XL	0024039176	P3-933	179479	P3-933	GATEWAY E-3400 XL
CNT	HSS	PC	GATEWAY	E-4600-SE/ENV1	0023058698		NONE	GLF	GATEWAY E-4600-SE
CNT	CCAT	PC	GATEWAY	E-3600/01DPS	0026574293		Swhelan	P4-1600	GATEWAY E-3600
CNT	CCAT	PC	GATEWAY	E-3600/02DPS	0026790304	P4-1600	234305	P4-1600	GATEWAY E-3600
CNT	ILL	PC	GATEWAY	E-3600/Ariel	0026300620	VX720	234246	P4-1500	GATEWAY E-3600
CNT	TIERA	PC	GATEWAY	E-3600/04STK	0025997113		234222	P4-1500	GATEWAY E-3600
CNT	N/A	PC	GATEWAY	E-4600-SE /STAFF04	0023058697		NONE	GLF	GATEWAY E-4600-SE
CNT	CAT	PC	GATEWAY	E-3600/OCLC22	0026001570		512175	P4-1500	GATEWAY E-3600
CNT	HSS	PC	GATEWAY	E-4600-SE	0023058696		NONE	GLF	GATEWAY E-4600-SE
CNT	N/A	PC	APPLE	MAC PLUS	F710054	M0001A	178100	68000	APPLE MAC PLUS
CNT	NET	PC	GATEWAY	E-3600/BRKRM	0025997107		234229	P4-1500	GATEWAY E-3600
CNT	CAGE	PC	GATEWAY	E-3600	0025997126		234228	P4-1500	GATEWAY E-3600
CNT	CAGE	PC	GATEWAY	E-3600	0025997124	E-3600	234226	P4-1500	GATEWAY E-3600
CNT	BST	PC	GATEWAY	E-3600/ENV	0025997110		234225	P4-1500	GATEWAY E-3600
CNT	MNT	PC	GATEWAY	E-4600/ 04MNT	0022270922	E-4600 P-IV	WhelanS	P4-1400	GATEWAY E4600
CNT	CAGE	PC	GATEWAY	E-4600-SE	0023058695		NONE	GLF	GATEWAY E-4600-SE
CNT	ACQ	PC	GATEWAY	E-3600//06ACQ	0026001572		512177	P4-1500	GATEWAY E-3600
CNT	RRC	PC	GATEWAY	E-3600/07EBR	0026001568		512155	P4-1500	GATEWAY E-3600
CNT	OASH	PC	GATEWAY	E-3600	0026149496		234244	P4-1500	GATEWAY E-3600
CNT	CAT	PC	GATEWAY	E-2100-CTO PC/OCLC16	0033082928	E-2100	234462	CELERON 2.6 GHZ	GATEWAY E-2100-CTO PC
CNT	URB	PC	HP	dc5700/00URB	2UA71708MX	dc5700	261639	EW287AV	HP COMPAQ dc5700
CNT	HSS	PC	HP	dc5700/01HSS	2UA71708MQ	dc5700	261649	EW287AV	HP COMPAQ dc5700
CNT	MNT	PC	HP	dc5700/04MNT	2UA71708ML	dc5700	261640	EW287AV	HP COMPAQ dc5700
CNT	ADM	PC	HP	dc5700/07ADM	2UA71708MK	dc5700	261626	EW287AV	HP COMPAQ dc5700
CNT	HSS	PC	HP	dc5700/11HSS	2UA71708M6	dc5700	261638	EW287AV	HP COMPAQ dc5700
CNT	ADM	PC	HP	dc5700/01STO	2UA71708L9	dc5700	261625	EW287AV	HP COMPAQ dc5700
CNT	URB	PC	HP	dc5700/01URB	2UA71708L3	dc5700	261637	EW287AV	HP COMPAQ dc5700

Buffalo and Erie County Public Library Technology Plan

Detailed Assesment of Telecommunication Services, Hardware, Software and Other Services

Site:	Dept:	Device:	Make:	Model:	SerialNo:	ModelNo:	CountyID:	Type:	Description:
CNT	MOB	PC	HP	dc5700/00MOB	2UA71708KW	dc5700	261635	EW287AV	HP COMPAQ dc5700
CNT	MOB	PC	HP	dc5700/02MOB	2UA71708KP	dc5700	261646	EW287AV	HP COMPAQ dc5700
CNT	BST	PC	HP	dc5700/WS31	2UA7150H6M	dc5700	261460	EW287AV	HP COMPAQ dc5700
CNT	NET	PC	HP	dc5700/03NS	2UA71708LL	dc5700	261622	EW287AV	HP COMPAQ dc5700
CNT	GRO	PC	HP	dc5700/02GRO	2UA71708PZ	dc5700	261643	EW287AV	HP COMPAQ dc5700
CNT	COMR	PC	HP	dc5700/02CMR	2UA71708J1	dc5700	261568	EW287AV	HP COMPAQ dc5700
CNT	RRC	PC	HP	dc5700/04EBR	2UA71708PX	dc5700	261549	EW287AV	HP COMPAQ dc5700
CNT	HSS	PC	HP	dc5700/04HSS	2UA71708J8	dc5700	261564	EW287AV	HP COMPAQ dc5700
CNT	CIRC	PC	HP	dc5700/02CIRC	2UA71708JH	dc5700	261577	EW287AV	HP COMPAQ dc5700
CNT	HSS	PC	HP	dc5700/WS45	2UA7150H74	dc5700	261467	EW287AV	HP COMPAQ dc5700
CNT	HSS	PC	HP	dc5700/WS05	2UA7150H6D	dc5700	261466	EW287AV	HP COMPAQ dc5700
CNT	HSS	PC	HP	dc5700/WS48	2UA7150H6J	dc5700	261465	EW287AV	HP COMPAQ dc5700
CNT	HSS	PC	HP	dc5700/WS01	2UA7150H6L	dc5700	261464	EW287AV	HP COMPAQ dc5700
CNT	GRO	PC	HP	dc5700/WS08	2UA7150H6N	dc5700	261463	EW287AV	HP COMPAQ dc5700
CNT	GRO	PC	HP	dc5700/WS07	2UA7150H6V	dc5700	261462	EW287AV	HP COMPAQ dc5700
CNT	CIRC	PC	HP	dc5700/03CIRC	2UA71708QJ	dc5700	261567	EW287AV	HP COMPAQ dc5700
CNT	PROC	PC	HP	dc5700/01PRO	2UA71708J4	dc5700	261551	EW287AV	HP COMPAQ dc5700
CNT	CR	PC	GATEWAY	E-3600/ STAFF01	0026862993		234307	P4-1600	GATEWAY E-3600
CNT	CAT	PC	GATEWAY	E-2100-CTO PC/OCLC07	0033082922	E-2100	234456	CELERON 2.6 GHZ	GATEWAY E-2100-CTO PC
CNT	CAT	PC	HP	dc5700/12CAT	2UA71708NH	dc5700	261570	EW287AV	HP COMPAQ dc5700
CNT	PROC	PC	HP	dc5700/03PRO	2UA71708NF	dc5700	261553	EW287AV	HP COMPAQ dc5700
CNT	ADM	PC	HP	dc5700/01CMR	2UA71708NB	dc5700	261579	EW287AV	HP COMPAQ dc5700
CNT	CAT	PC	HP	dc5700/00CAT	2UA71708KH	dc5700	261571	EW287AV	HP COMPAQ dc5700
CNT	GRO	PC	HP	dc5700/03GRO	2UA71708JR	dc5700	261586	EW287AV	HP COMPAQ dc5700
CNT	BST	PC	HP	dc5700/14BST	2UA71708LG	dc5700	261615	EW287AV	HP COMPAQ dc5700
CNT	SEC	PC	HP	dc5700/00SEC	2UA71708LD	dc5700	261613	EW287AV	HP COMPAQ dc5700
CNT	ADM	PC	HP	dc5700/01ADM	2UA71708L8	dc5700	261598	EW287AV	HP COMPAQ dc5700
CNT	GRO	PC	HP	dc5700/00MUS DD	2UA71708L6	dc5700	261581	EW287AV	HP COMPAQ dc5700
CNT	BST	PC	HP	dc5700/06BST	2UA71708L2	dc5700	261614	EW287AV	HP COMPAQ dc5700
CNT	RRC	PC	HP	dc5700/00EBR	2UA71708KJ	dc5700	261612	EW287AV	HP COMPAQ dc5700
CNT	BST	PC	HP	dc5700/08BST	2UA71708M7	dc5700	261611	EW287AV	HP COMPAQ dc5700
CNT	CR	PC	HP	dc5700/00CHR DD	2UA71708K2	dc5700	261584	EW287AV	HP COMPAQ dc5700
CNT	MNT	PC	HP	dc5700/03MNT	2UA71708MC	dc5700	261607	EW287AV	HP COMPAQ dc5700
CNT	BST	PC	HP	dc5700/07BST	2UA71708J9	dc5700	261609	EW287AV	HP COMPAQ dc5700
CNT	NET	PC	HP	dc5700/13NS	2UA71708J7	dc5700	261606	EW287AV	HP COMPAQ dc5700
CNT	BST	PC	HP	dc5700/04BST	2UA71708J0	dc5700	261603	EW287AV	HP COMPAQ dc5700
CNT	BST	PC	HP	dc5700/02BST	2UA71708K8	dc5700	261608	EW287AV	HP COMPAQ dc5700
CNT	STAK	PC	HP	dc5700/02STK	2UA71708NC	dc5700	261585	EW287AV	HP COMPAQ dc5700
CNT	NET	PC	HP	dc5700/06NS	2UA71708JX	dc5700	261627	EW287AV	HP COMPAQ dc5700
CNT	HSS	PC	HP	dc5700/05HSS	2UA71708JK	dc5700	261591	EW287AV	HP COMPAQ dc5700
CNT	GRO	PC	HP	dc5700/04GRO	2UA71708QQ	dc5700	261576	EW287AV	HP COMPAQ dc5700
CNT	STAK	PC	HP	dc5700/03REQ	2UA71708QP	dc5700	261596	EW287AV	HP COMPAQ dc5700
CNT	CAGE	PC	HP	dc5700	2UA71708QM	dc5700	261548	EW287AV	HP COMPAQ dc5700
CNT	STAK	PC	HP	dc5700/01STK	2UA71708M5	dc5700	261616	EW287AV	HP COMPAQ dc5700
CNT	HSS	PC	HP	dc5700/07HSS	2UA71708Q8	dc5700	261594	EW287AV	HP COMPAQ dc5700

Buffalo and Erie County Public Library Technology Plan

Detailed Assesment of Telecommunication Services, Hardware, Software and Other Services

Site:	Dept:	Device:	Make:	Model:	SerialNo:	ModelNo:	CountyID:	Type:	Description:
CNT	HSS	PC	HP	dc5700/02HSS	2UA71708N6	dc5700	261592	EW287AV	HP COMPAQ dc5700
CNT	BST	PC	HP	dc5700/00BST DD	2UA71708N1	dc5700	261580	EW287AV	HP COMPAQ dc5700
CNT	SEC	PC	HP	dc5700/01SEC	2UA71708N0	dc5700	261619	EW287AV	HP COMPAQ dc5700
CNT	HSS	PC	HP	dc5700/WS27	2UA71708MV	dc5700	261583	EW287AV	HP COMPAQ dc5700
CNT	BST	PC	HP	dc5700/11BST	2UA71708MS	dc5700	261604	EW287AV	HP COMPAQ dc5700
CNT	HSS	PC	HP	dc5700/10HSS	2UA71708MN	dc5700	261589	EW287AV	HP COMPAQ dc5700
CNT	HSS	PC	HP	dc5700/00HSS DD	2UA71708MM	dc5700	261582	EW287AV	HP COMPAQ dc5700
CNT	GRO	PC	HP	dc5700/01GRO	2UA71708QG	dc5700	261566	EW287AV	HP COMPAQ dc5700
CNT	HSS	PC	HP	dc5700/WS46	2UA7150H67	dc5700	261473	EW287AV	HP COMPAQ dc5700
CNT	HSS	PC	HP	dc5700/WS44	2UA7150H79	dc5700	261472	EW287AV	HP COMPAQ dc5700
CNT	HSS	PC	HP	dc5700/WS47	2UA7150H6S	dc5700	261471	EW287AV	HP COMPAQ dc5700
CNT	HSS	PC	HP	dc5700/WS02	2UA7150H6Q	dc5700	261470	EW287AV	HP COMPAQ dc5700
CNT	HSS	PC	HP	dc5700/WS03	2UA7150H65	dc5700	261468	EW287AV	HP COMPAQ dc5700
CNT	EXT	PC	GATEWAY	E-3600	0026862994	VX720	234306	P4-1600	GATEWAY E-3600
CNT	BST	PC	HP	dc5700/WS30	2UA7150H66	dc5700	261459	EW287AV	HP COMPAQ dc5700
CNT	CAGE	PC	GATEWAY	E-4200	0014317505	VX700 17"	212390	P2-400	GATEWAY E-4200
CNT	HSS	PC	HP	dc5700/WS04	2UA7150H6Z	dc5700	261469	EW287AV	HP COMPAQ dc5700
CNT	HSS	PC	HP	dc5700/00HSS	2UA71708J3	dc5700	261509	EW287AV	HP COMPAQ dc5700
CNT	HSS	PC	NEC	ProQuest 1600 386SX	15-2356758	PC386SX	N/A	386SX/16	UMI ProQuest 1600 386SX
CNT	BST	PC	HP	dc5700/WS32	2UA7150H6B	dc5700	261461	EW287AV	HP COMPAQ dc5700
CNT	ART	PC	DELL	GERBER	C378RC1	TYP018	261450	PC	GERBER DELL COMPUTER
CNT	BST	PC	HP	dc7600/WS38	2UA64002J8	dc7600	261371	PU699AV	HP COMPAQ dc7600
CNT	BST	PC	HP	dc7600/WS39	2UA64002H7	dc7600	261370	PU699AV	HP COMPAQ dc7600
CNT	BST	PC	HP	dc7600/WS40	2UA64002K5	dc7600	261369	PU699AV	HP COMPAQ dc7600
CNT	BST	PC	HP	dc5700/00BST	2UA71708PR	dc5700	261565	EW287AV	HP COMPAQ dc5700
CNT	ART	PC	GATEWAY	E-4200	0014317616	TBR 400	212393	P2-400	GATEWAY E-4200
CNT	CR	PC	HP	dc5700/02CHR	2UA71708QN	dc5700	261557	EW287AV	HP COMPAQ dc5700
CNT	ART	PC	HP	dc5700/DS	2UA7080173	dc5700	261447	EW287AV	HP COMPAQ dc5700
CNT	CR	PC	HP	dc5700/03CHR	2UA71708Q6	dc5700	261572	EW287AV	HP COMPAQ dc5700
CNT	ART	PC	HP	dc5700/DP	2UA7080171	dc5700	261445	EW287AV	HP COMPAQ dc5700
CNT	SEC	PC	HP	dc5700/02SEC	2UA71708PM	dc5700	261569	EW287AV	HP COMPAQ dc5700
CNT	BST	PC	HP	dc5700/12BST	2UA71708PL	dc5700	261574	EW287AV	HP COMPAQ dc5700
CNT	ADM	PC	GATEWAY	E-3400 XL/Nora	0024020497	E-3400 XL	512173	P3-1000MHZ	GATEWAY E-3400 XL
CNT	HSS	PC	HP	dc5700/06HSS	2UA71708NY	dc5700	261563	EW287AV	HP COMPAQ dc5700
CNT	GRO	PC	HP	dc5700/07GRO	2UA71708NW	dc5700	261575	EW287AV	HP COMPAQ dc5700
CNT	PROC	PC	HP	dc5700/04PRO	2UA71708NV	dc5700	261554	EW287AV	HP COMPAQ dc5700
CNT	BST	PC	HP	dc5700/13BST	2UA71708NT	dc5700	261573	EW287AV	HP COMPAQ dc5700
CNT	BST	PC	HP	dc5700/WS26	2UA7150H6P	dc5700	261458	EW287AV	HP COMPAQ dc5700
CNT	DRO	PC	HP	dc5700/00DIR	2UA71708K6	dc5700	261707	EW287AV	HP COMPAQ dc5700
CNT	CAGE	PC	HP	dc5700	2UA71708JS	dc5700	261709	EW287AV	HP COMPAQ dc5700
CNT	BST	PC	HP	dc5700/WS29	2UA7150H6K	dc5700	261457	EW287AV	HP COMPAQ dc5700
CNT	BST	PC	HP	dc5700/WS28	2UA7150H77	dc5700	261456	EW287AV	HP COMPAQ dc5700
CNT	BST	PC	HP	dc5700/WS24	2UA7150H72	dc5700	261455	EW287AV	HP COMPAQ dc5700
CNT	BST	PC	HP	dc5700/WS21	2UA7150H6C	dc5700	261454	EW287AV	HP COMPAQ dc5700
CNT	BST	PC	HP	dc5700/WS02	2UA7150H6W	dc5700	261452	EW287AV	HP COMPAQ dc5700

Buffalo and Erie County Public Library Technology Plan

Detailed Assesment of Telecommunication Services, Hardware, Software and Other Services

Site:	Dept:	Device:	Make:	Model:	SerialNo:	ModelNo:	CountyID:	Type:	Description:
CNT	BST	PC	GATEWAY	E-3600/workrm	0026001569		512154	P4-1500	GATEWAY E-3600
CNT	COMR	PC	GATEWAY	E-4600 XL	0024065927		179409	P4-1700	GATEWAY E-4600 XL
CNT	CAGE	PC	GATEWAY	E-4200	0013741279	G6-350		P2-350	GATEWAY E-4200
CNT	COMR	PC	HP	dc5700/DW	2UA7080172	dc5700	261446	EW287AV	HP COMPAQ dc5700
CNT	BST	PC	HP	dc5700/WS04	2UA7150H78	dc5700	261453	EW287AV	HP COMPAQ dc5700
CNT	RRC	PC	HP	dc5700/03EBR	2UA71708PF	dc5700	261529	EW287AV	HP COMPAQ dc5700
CNT	ADM	PC	HP	dc5700/02ADM	2UA71708P3	dc5700	261526	EW287AV	HP COMPAQ dc5700
CNT	BST	PC	HP	dc5700/STA01	2UA71708P0	dc5700	261527	EW287AV	HP COMPAQ dc5700
CNT	RRC	PC	HP	dc5700/01EBR	2UA71708NS	dc5700	261547	EW287AV	HP COMPAQ dc5700
CNT	RRC	PC	HP	dc5700/05EBR	2UA71708QR	dc5700	261544	EW287AV	HP COMPAQ dc5700
CNT	NET	PC	HP	dc5700/05NS	2UA71708QF	dc5700	261546	EW287AV	HP COMPAQ dc5700
CNT	ADM	PC	HP	dc5700/04HR	2UA71708NM	dc5700	261578	EW287AV	HP COMPAQ dc5700
CNT	EXT	PC	APPLE	IIE	E6360GU	A2S2064	178502	Unknown	APPLE IIE
CNT	CCAT	PC	HP	dc5700/06CCAT	2UA71708QK	dc5700	261601	EW287AV	HP COMPAQ dc5700
CNT	PROC	PC	HP	dc5700/02PRO	2UA71708NJ	dc5700	261552	EW287AV	HP COMPAQ dc5700
CNT	CAGE	PC	GATEWAY	E-3400 XL	0023269896	E-3400 XL	179359	P3-933	GATEWAY E-3400 XL
CNT	HSS	PC	GATEWAY	E-3400 XL/STAFF00Elaine	0024020498	E-3400 XL	512166	P3-1000MHZ	GATEWAY E-3400 XL
CNT	OASH	PC	GATEWAY	E-3400 XL/PB	0024020501	E-3400 XL	512174	P3-1000MHZ	GATEWAY E-3400 XL
CNT	TIERB	PC	GATEWAY	PRO S/03STK	0025044247	P4-1300	34856	PROFESSIONAL S	GATEWAY PC
CNT	ADM	PC	GATEWAY	PRO M866/Devofc	0021796442	Pro M866	211831	PROFESSIONAL	GATEWAY PC
CNT	OASH	PC	GATEWAY	ATXSTF MNT Pro S	0024444780	P4-1300	211901	PROFESSIONAL S	GATEWAY PC
CNT	GRO	PC	GATEWAY	PRO S/ENV	0024444814	P4-1300	211899	PROFESSIONAL S	GATEWAY PC
CNT	SEC	PC	GATEWAY	PRO S/OAK ST.	0024444797	P4-1300	211910	PROFESSIONAL	GATEWAY PC
CNT	CAGE	PC	GATEWAY	Pro M866	0021796449	Pro M866	211829		GATEWAY PC
CNT	N/A	PC	GATEWAY	E-4000/14NS	0028703160		215807		GATEWAY E-4000
CNT	CAGE	PC	GATEWAY	PRO M-1000	0023747212	Pro M1000		PROFESSIONAL	GATEWAY PC
CNT	OASH	PC	GATEWAY	E-6000/Toni	0029464317		226095		GATEWAY E-6000
CNT	OASH	PC	GATEWAY	E6000 PIV	0028582076	E6000	109219		GATEWAY
CNT	CIRC	PC	GATEWAY	E-2100-CTO PC/circ05	0033083010	E-2100	234436	CELERON 2.6 GHZ	GATEWAY E-2100-CTO PC
CNT	FOUND	PC	GATEWAY	ESX-4000	0028702767	E-4000-PIV	34865 GIF	PENTIUM 4 1.2Ghz	
CNT	FOUND	PC	GATEWAY	ESX-4000	0028702765	E-4000-PIV	34863 GIF	PENTIUM 4 1.2Ghz	
CNT	FOUND	PC	GATEWAY	ESX-4000	0028434526	E-4000-PIV	90532 GIF	PENTIUM 4 1.2Ghz	
CNT	CAGE	PC	GATEWAY	PROFESSIONAL S	0024444781	P4-1300	211898		GATEWAY PC
CNT	R263	PC	GATEWAY	E-2100-CTO PC/15	0033083009	E-2100	234485	CELERON 2.6 GHZ	GATEWAY E-2100-CTO PC
CNT	CAGE	PC	GATEWAY	E-2100-CTO PC	0033083011	E-2100	234438	CELERON 2.6 GHZ	GATEWAY E-2100-CTO PC
CNT	CIRC	PC	GATEWAY	E-2100-CTO PC/circ06	0033083013	E-2100	234499	CELERON 2.6 GHZ	GATEWAY E-2100-CTO PC
CNT	BST	PC	GATEWAY	E-2100-CTO PC/09BST	0033083014	E-2100	261001	CELERON 2.6 GHZ	GATEWAY E-2100-CTO PC
CNT	R263	PC	GATEWAY	E-2100-CTO PC/01	0033083015	E-2100	234471	CELERON 2.6 GHZ	GATEWAY E-2100-CTO PC
CNT	R263	PC	GATEWAY	E-2100-CTO PC/11	0033082958	E-2100	234481	CELERON 2.6 GHZ	GATEWAY E-2100-CTO PC
CNT	BST	PC	GATEWAY	E-2100-CTO PC/16BST	0033082959	E-2100	234403	CELERON 2.6 GHZ	GATEWAY E-2100-CTO PC
CNT	CIRC	PC	GATEWAY	E-2100-CTO PC/01REQ	0033082960	E-2100	261009	CELERON 2.6 GHZ	GATEWAY E-2100-CTO PC
CNT	R263	PC	GATEWAY	E-2100-CTO PC/03	0033082962	E-2100	234473	CELERON 2.6 GHZ	GATEWAY E-2100-CTO PC
CNT	R263	PC	GATEWAY	E-2100-CTO PC/19	0033082967	E-2100	234489	CELERON 2.6 GHZ	GATEWAY E-2100-CTO PC
CNT	FIC	PC	GATEWAY	E-2100-CTO PC	0033082954	E-2100	234440	CELERON 2.6 GHZ	GATEWAY E-2100-CTO PC
CNT	GRO	PC	GATEWAY	E-2100-CTO PC/ 06	0033082970	E-2100	261002	CELERON 2.6 GHZ	GATEWAY E-2100-CTO PC

Buffalo and Erie County Public Library Technology Plan

Detailed Assesment of Telecommunication Services, Hardware, Software and Other Services

Site:	Dept:	Device:	Make:	Model:	SerialNo:	ModelNo:	CountyID:	Type:	Description:
CNT	ACQ	PC	GATEWAY	E-2100-CTO PC/ABLE	0033082951	E-2100	234445	CELERON 2.6 GHZ	GATEWAY E-2100-CTO PC
CNT	R263	PC	GATEWAY	E-2100-CTO PC/04	0033082943	E-2100	234474	CELERON 2.6 GHZ	GATEWAY E-2100-CTO PC
CNT	CAT	PC	GATEWAY	E-2100-CTO PC/OCLC06	0033082971	E-2100	234454	CELERON 2.6 GHZ	GATEWAY E-2100-CTO PC
CNT	CAT	PC	GATEWAY	E-2100-CTO PC/OCLC02	0033082972	E-2100	234451	CELERON 2.6 GHZ	GATEWAY E-2100-CTO PC
CNT	ACQ	PC	GATEWAY	E-2100-CTO PC/03ACQ	0033082973	E-2100	234446	CELERON 2.6 GHZ	GATEWAY E-2100-CTO PC
CNT	CAT	PC	GATEWAY	E-2100-CTO PC/OCLC13	0033082974	E-2100	234459	CELERON 2.6 GHZ	GATEWAY E-2100-CTO PC
CNT	R263	PC	GATEWAY	E-2100-CTO PC/21	0033082975	E-2100	234491	CELERON 2.6 GHZ	GATEWAY E-2100-CTO PC
CNT	CAT	PC	GATEWAY	E-2100-CTO PC/OCLC05	0033082977	E-2100	234453	CELERON 2.6 GHZ	GATEWAY E-2100-CTO PC
CNT	R263	PC	GATEWAY	E-2100-CTO PC/18	0033082968	E-2100	234488	CELERON 2.6 GHZ	GATEWAY E-2100-CTO PC
CNT	R263	PC	GATEWAY	E-2100-CTO PC/07	0033082955	E-2100	234477	CELERON 2.6 GHZ	GATEWAY E-2100-CTO PC
CNT	R263	PC	GATEWAY	E-2100-CTO PC/20	0033082986	E-2100	234490	CELERON 2.6 GHZ	GATEWAY E-2100-CTO PC
CNT	CAGE	PC	IBM	8307-MUR	KLZVA7L		245481		IBM PC 8307MUR M42 P4
CNT	CAGE	PC	IBM	8307-LUE	KLXGX8B		244832		IBM PC 8307LUE-IBM NV P4
CNT	RRC	PC	IBM	8307-LUE/08EBR	KLXGX5A		244835		IBM PC 8307LUE-IBM NV P4
CNT	CAGE	PC	IBM	8307-LUE	KLXGX7R		244827		IBM PC 8307LUE-IBM NV P4
CNT	R263	PC	GATEWAY	E-2100-CTO PC/10	0033082950	E-2100	234480	CELERON 2.6 GHZ	GATEWAY E-2100-CTO PC
CNT	R263	PC	GATEWAY	E-2100-CTO PC/09	0033082981	E-2100	234479	CELERON 2.6 GHZ	GATEWAY E-2100-CTO PC
CNT	NET	PC	IBM	ACS0920-CS	LKZFYW0	ACS0920	261940	PC	ACCORDENT CAPTURE STATION
CNT	SHIP	PC	HP	dc5700/RP	2UA71708Q9	dc5700	261710	EW287AV	HP COMPAQ dc5700
CNT	ILL	PC	HP	dc5700/03ILL	2UA71708KG	dc5700	261708	EW287AV	HP COMPAQ dc5700
CNT	BST	PC	GATEWAY	E-4100-C CTO/ WS31	0033156291	E-4100	512214	P4-2800	GATEWAY E-4100-C CTO
CNT	ACQ	PC	GATEWAY	E-2100-CTO PC/OCLC15	0033082989	E-2100	234461	CELERON 2.6 GHZ	GATEWAY E-2100-CTO PC
CNT	ACQ	PC	GATEWAY	E-2100-CTO PC/05ACQ	0033082990	E-2100	234498	CELERON 2.6 GHZ	GATEWAY E-2100-CTO PC
CNT	CAGE	PC	GATEWAY	E-2100-CTO PC	0033082992	E-2100	261007	CELERON 2.6 GHZ	GATEWAY E-2100-CTO PC
CNT	R263	PC	GATEWAY	E-2100-CTO PC/16	0033082994	E-2100	234486	CELERON 2.6 GHZ	GATEWAY E-2100-CTO PC
CNT	PROC	PC	GATEWAY	E-2100-CTO PC	0033082995	E-2100	234449	CELERON 2.6 GHZ	GATEWAY E-2100-CTO PC
CNT	CAGE	PC	GATEWAY	E-2100-CTO PC	0033082997	E-2100	234410	CELERON 2.6 GHZ	GATEWAY E-2100-CTO PC
CNT	R263	PC	GATEWAY	E-2100-CTO PC/06	0033083007	E-2100	234476	CELERON 2.6 GHZ	GATEWAY E-2100-CTO PC
CNT	SEC	PC	GATEWAY	E-6300/Server	0035799506	E-6300	234385	SL2 E6300	GATEWAY E-6300
CNT	CAGE	PC	GATEWAY	E-2100-CTO PC	0033082983	E-2100	234406	CELERON 2.6 GHZ	GATEWAY E-2100-CTO PC
CNT	R263	PC	GATEWAY	E-2100-CTO PC/12	0033083000	E-2100	234482	CELERON 2.6 GHZ	GATEWAY E-2100-CTO PC
CNT	FIC	PC	HP	dc5700/09POP	2UA71708Q1	dc5700	261593	EW287AV	HP COMPAQ dc5700
CNT	CAT	PC	HP	dc5700/15CAT	2UA71708NP	dc5700	261602	EW287AV	HP COMPAQ dc5700
CNT	FIC	PC	GATEWAY	PROFILE 5M-C/ WS06	0033069713	PROFILE 5M-C	261094	CELERON 2.6 GHZ	GATEWAY DS PROFILE 5M-C
CNT	CAGE	PC	GATEWAY	PROFILE 5M-C	0033069714	PROFILE 5M-C	261083	CELERON 2.6 GHZ	GATEWAY DS PROFILE 5M-C
CNT	ILL	PC	HP	dc5700/ILL01	2UA71708LH	dc5700	261669	EW287AV	HP COMPAQ dc5700
CNT	GRO	PC	HP	dc5700/WS01	2UA71708LW	dc5700	261670	EW287AV	HP COMPAQ dc5700
CNT	NET	PC	HP	dc5700/09NS	2UA71708LV	dc5700	261668	EW287AV	HP COMPAQ dc5700
CNT	FIC	PC	HP	dc5700/02POP	2UA71708LQ	dc5700	261654	EW287AV	HP COMPAQ dc5700
CNT	ACQ	PC	HP	dc5700/04ACQ	2UA71708P1	dc5700	261587	EW287AV	HP COMPAQ dc5700
CNT	CAGE	PC	HP	dc5700	2UA71708PP	dc5700	261590	EW287AV	HP COMPAQ dc5700
CNT	STAK	PC	HP	dc5700/00STK	2UA71708PG	dc5700	261617	EW287AV	HP COMPAQ dc5700
CNT	GRO	PC	HP	dc5700/05GRO	2UA71708P9	dc5700	261588	EW287AV	HP COMPAQ dc5700
CNT	FIC	PC	HP	dc5700/03POP	2UA71708P7	dc5700	261597	EW287AV	HP COMPAQ dc5700
CNT	STAK	PC	HP	dc5700/02REQ	2UA71708NZ	dc5700	261595	EW287AV	HP COMPAQ dc5700

Buffalo and Erie County Public Library Technology Plan

Detailed Assesment of Telecommunication Services, Hardware, Software and Other Services

Site:	Dept:	Device:	Make:	Model:	SerialNo:	ModelNo:	CountyID:	Type:	Description:
CNT	FIC	PC	GATEWAY	PROFILE 5M-C	0033069717	PROFILE 5M-C	261014	CELERON 2.6 GHZ	GATEWAY DS PROFILE 5M-C
CNT	FIC	PC	GATEWAY	PROFILE 5M-C/ WS03	0033069711	PROFILE 5M-C	261041	CELERON 2.6 GHZ	GATEWAY DS PROFILE 5M-C
CNT	CAT	PC	HP	dc5700/09CAT	2UA71708NG	dc5700	261618	EW287AV	HP COMPAQ dc5700
CNT	ADM	PC	HP	dc5700/02NS	2UA71708JB	dc5700	261517	EW287AV	HP COMPAQ dc5700
CNT	FIC	PC	HP	dc5700/00POP	2UA71708PQ	dc5700	261504	EW287AV	HP COMPAQ dc5700
CNT	CR	PC	HP	dc5700/00CHR	2UA71708P2	dc5700	261518	EW287AV	HP COMPAQ dc5700
CNT	CCAT	PC	HP	dc5700/09CCAT	2UA71708MZ	dc5700	261502	EW287AV	HP COMPAQ dc5700
CNT	ADM	PC	HP	dc5700/04ADM	2UA71708Q4	dc5700	261503	EW287AV	HP COMPAQ dc5700
CNT	ADM	PC	HP	dc5700/05ADM	2UA71708KT	dc5700	261512	EW287AV	HP COMPAQ dc5700
CNT	MOB	PC	HP	dc5700/01MOB	2UA71708KN	dc5700	261647	EW287AV	HP COMPAQ dc5700
CNT	HSS	PC	HP	dc5700/08HSS	2UA71708KK	dc5700	261628	EW287AV	HP COMPAQ dc5700
CNT	CAGE	PC	HP	dc5700	2UA71708KB	dc5700	261620	EW287AV	HP COMPAQ dc5700
CNT	GRO	PC	HP	dc5700/00RBR	2UA71708K7	dc5700	261623	EW287AV	HP COMPAQ dc5700
CNT	GRO	PC	HP	dc5700/01RBR	2UA71708K4	dc5700	261634	EW287AV	HP COMPAQ dc5700
CNT	BST	PC	HP	dc5700/15BST	2UA71708K1	dc5700	261624	EW287AV	HP COMPAQ dc5700
CNT	ADM	PC	HP	dc5700/10ADM	2UA71708PY	dc5700	261501	EW287AV	HP COMPAQ dc5700
CNT	FIC	PC	GATEWAY	PROFILE 5M-C/ WS01	0033069655	PROFILE 5M-C	261025	CELERON 2.6 GHZ	GATEWAY DS PROFILE 5M-C
CNT	BST	PC	HP	dc7800/WS45	2UA8130RN9	dc7800	261783	GC758AV	HP dc7800 Business Desktop Converte
CNT	BST	PC	HP	dc7800/WS46	2UA8130RLQ	dc7800	261784	GC758AV	HP dc7800 Business Desktop Converte
CNT	BST	PC	HP	dc7800/WS34	2UA8130RKR	dc7800	261781	GC758AV	HP dc7800 Business Desktop Converte
CNT	BST	PC	HP	dc7800/WS33	2UA8130RKQ	dc7800	261782	GC758AV	HP dc7800 Business Desktop Converte
CNT	BST	PC	HP	dc7800/WS23	2UA8130RHT	dc7800	261780	GC758AV	HP dc7800 Business Desktop Converte
CNT	BST	PC	HP	dc7800/WS49	2UA8130RHH	dc7800	261778	GC758AV	HP dc7800 Business Desktop Converte
CNT	CIRC	PC	GATEWAY	PROFILE 5M-C	0033069639	PROFILE 5M-C	261012	CELERON 2.6 GHZ	GATEWAY DS PROFILE 5M-C
CNT	FIC	PC	GATEWAY	PROFILE 5M-C/ WS07	0033069667	PROFILE 5M-C	261027	CELERON 2.6 GHZ	GATEWAY DS PROFILE 5M-C
CNT	MNT	PC	HP	dc5700/01MNT	2UA71708LB	dc5700	261513	EW287AV	HP COMPAQ dc5700
CNT	RRC	PC	HP	dc5700/06EBR	2UA71708JP	dc5700	261542	EW287AV	HP COMPAQ dc5700
CNT	RRC	PC	HP	dc5700/02EBR	2UA71708JL	dc5700	261528	EW287AV	HP COMPAQ dc5700
CNT	GRO	PC	HP	dc5700/02RBR	2UA71708JF	dc5700	261545	EW287AV	HP COMPAQ dc5700
CNT	FIC	PC	GATEWAY	PROFILE 5M-C/ WS04	0033069705	PROFILE 5M-C	261071	CELERON 2.6 GHZ	GATEWAY DS PROFILE 5M-C
CNT	ADM	PC	HP	dc5700/08ADM	2UA71708J5	dc5700	261516	EW287AV	HP COMPAQ dc5700
CNT	BST	PC	HP	dc7800/WS03	2UA8130RGV	dc7800	261779	GC758AV	HP dc7800 Business Desktop Converte
CNT	FIC	PC	GATEWAY	PROFILE 5M-C/ WS05	0033069668	PROFILE 5M-C	261036	CELERON 2.6 GHZ	GATEWAY DS PROFILE 5M-C
CNT	FIC	PC	GATEWAY	PROFILE 5M-C/ WS08	0033069675	PROFILE 5M-C	261024	CELERON 2.6 GHZ	GATEWAY DS PROFILE 5M-C
CNT	CIRC	PC	GATEWAY	PROFILE 5M-C	0033069679	PROFILE 5M-C	261013	CELERON 2.6 GHZ	GATEWAY DS PROFILE 5M-C
CNT	FIC	PC	GATEWAY	PROFILE 5M-C/ WS02	0033069682	PROFILE 5M-C	261043	CELERON 2.6 GHZ	GATEWAY DS PROFILE 5M-C
CNT	CIRC	PC	GATEWAY	PROFILE 5M-C	0033069699	PROFILE 5M-C	261091	CELERON 2.6 GHZ	GATEWAY DS PROFILE 5M-C
CNT	CAGE	PC	GATEWAY	PROFILE 5M-C	0033069694	PROFILE 5M-C	261073	CELERON 2.6 GHZ	GATEWAY DS PROFILE 5M-C
CNT	CR	PC	HP	dc7800/WS01	2UA8130RHX	dc7800	261934	GC758AV	HP dc7800 Business Desktop Converte
CNT	CR	PC	HP	dc7800/WS03	2UA8130RHS	dc7800	261785	GC758AV	HP dc7800 Business Desktop Converte
CNT	ART	PC	HP	dc7800/ROK	2UA8130RHZ	dc7800	none	GC758AV	HP dc7800 Business Desktop Converte
CNT	CR	PC	HP	dc7800/WS04	2UA8130RJR	dc7800	261786	GC758AV	HP dc7800 Business Desktop Converte
CNT	BST	PC	HP	dc7600/WS42	2UA64002HM	dc7600	261425	PU699AV	HP COMPAQ dc7600
CNT	HSS	PC	HP	dc7600/WS23	2UA64002HY	dc7600	261405	PU699AV	HP COMPAQ dc7600
CNT	HSS	PC	HP	dc7600/WS22	2UA64002H4	dc7600	261406	PU699AV	HP COMPAQ dc7600

Buffalo and Erie County Public Library Technology Plan

Detailed Assesment of Telecommunication Services, Hardware, Software and Other Services

Site:	Dept:	Device:	Make:	Model:	SerialNo:	ModelNo:	CountyID:	Type:	Description:
CNT	HSS	PC	HP	dc7600/WS21	2UA64002JZ	dc7600	261407	PU699AV	HP COMPAQ dc7600
CNT	HSS	PC	HP	dc7600/WS28	2UA64002HQ	dc7600	261410	PU699AV	HP COMPAQ dc7600
CNT	HSS	PC	HP	dc7600/WS12	2UA64002JG	dc7600	261419	PU699AV	HP COMPAQ dc7600
CNT	HSS	PC	HP	dc7600/WS10	2UA64002HF	dc7600	261420	PU699AV	HP COMPAQ dc7600
CNT	HSS	PC	HP	dc7600/WS09	2UA64002JY	dc7600	261421	PU699AV	HP COMPAQ dc7600
CNT	HSS	PC	HP	dc7600/WS07	2UA64002JP	dc7600	261422	PU699AV	HP COMPAQ dc7600
CNT	CR	PC	HP	dc7600/WS06	2UA64002HR	dc7600	261430	PU699AV	HP COMPAQ dc7600
CNT	BST	PC	HP	dc7600/WS43	2UA64002HB	dc7600	261424	PU699AV	HP COMPAQ dc7600
CNT	HSS	PC	HP	dc7600/WS29	2UA64002K1	dc7600	261402	PU699AV	HP COMPAQ dc7600
CNT	GRO	PC	DELL	PRECISION 410	U9ZLX		N/A		DELL PRECISION 410
CNT	BST	PC	HP	dc7600/WS41	2UA64002HW	dc7600	261426	PU699AV	HP COMPAQ dc7600
CNT	EXT	PC	GENERIC	486DX/33	CCC039441	M303	511368	486	GENERIC 486DX/33 PC
CNT	R263	PC	GATEWAY	E-2100-CTO PC/00	0033082935	E-2100	234493	CELERON 2.6 GHZ	GATEWAY E-2100-CTO PC
CNT	BST	PC	HP	dc7600/WS10	2UA64002J5	dc7600	261427	PU699AV	HP COMPAQ dc7600
CNT	BST	PC	HP	dc7600/WS01	2UA64002JT	dc7600	261428	PU699AV	HP COMPAQ dc7600
CNT	BOF	PC	HP	dc7900/04BUS	2UA9220YPZ	dc7900	298068	KP719AV	HP dc7900 Convertible Mini Tower
CNT	HSS	PC	HP	dc7600/WS06	2UA64002HT	dc7600	261423	PU699AV	HP COMPAQ dc7600
CNT	HSS	PC	HP	dc7600/WS36	2UA64002HZ	dc7600	261396	PU699AV	HP COMPAQ dc7600
CNT	CAGE	PC	BECHTEL	486DX/33	CCC032631	486DX/33	511311	486DX/33	BECHTEL 486DX/33 PC
CNT	HSS	PC	HP	dc7600/WS43	2UA64002HG	dc7600	261388	PU699AV	HP COMPAQ dc7600
CNT	CCAT	PC	BECHTEL	386SX/25	CCC9107676		178457	386SX/25	BECHTEL 386SX/25 PC
CNT	HSS	PC	HP	dc7600/WS42	2UA64002JS	dc7600	261389	PU699AV	HP COMPAQ dc7600
CNT	HSS	PC	HP	dc7600/WS41	2UA64002K4	dc7600	261390	PU699AV	HP COMPAQ dc7600
CNT	HSS	PC	HP	dc7600/WS40	2UA64002JJ	dc7600	261391	PU699AV	HP COMPAQ dc7600
CNT	HSS	PC	HP	dc7600/WS39	2UA64002JW	dc7600	261392	PU699AV	HP COMPAQ dc7600
CNT	HSS	PC	HP	dc7600/WS38	2UA64002HN	dc7600	261393	PU699AV	HP COMPAQ dc7600
CNT	HSS	PC	HP	dc7600/WS33	2UA64002JH	dc7600	261394	PU699AV	HP COMPAQ dc7600
CNT	HSS	PC	HP	dc7600/WS25	2UA64002JB	dc7600	261404	PU699AV	HP COMPAQ dc7600
CNT	HSS	PC	HP	dc7600/WS26	2UA64002HV	dc7600	261403	PU699AV	HP COMPAQ dc7600
CNT	HSS	PC	HP	dc7600/WS32	2UA64002HS	dc7600	261397	PU699AV	HP COMPAQ dc7600
CNT	HSS	PC	HP	dc7600/WS31	2UA64002K3	dc7600	261398	PU699AV	HP COMPAQ dc7600
CNT	HSS	PC	HP	dc7600/WS34	2UA64002JL	dc7600	261399	PU699AV	HP COMPAQ dc7600
CNT	HSS	PC	HP	dc7600/WS35	2UA64002J6	dc7600	261400	PU699AV	HP COMPAQ dc7600
CNT	HSS	PC	HP	dc7600/WS30	2UA64002JC	dc7600	261401	PU699AV	HP COMPAQ dc7600
CNT	CR	PC	HP	dc7600/WS07	2UA64002HK	dc7600	261431	PU699AV	HP COMPAQ dc7600
CNT	HSS	PC	HP	dc7600/WS37	2UA64002HP	dc7600	261395	PU699AV	HP COMPAQ dc7600
CNT	BOF	PC	HP	dc7900/11BUS	2UA9220YPX	dc7900	298067	KP719AV	HP dc7900 Convertible Mini Tower
CNT	BOF	PC	HP	dc7900/08BUS	2UA9220YPS	dc7900	298066	KP719AV	HP dc7900 Convertible Mini Tower
CNT	BOF	PC	HP	dc7900/01BUS	2UA9220YPT	dc7900	298072	KP719AV	HP dc7900 Convertible Mini Tower
CNT	R263	PC	GATEWAY	E-2100-CTO PC/13	0033082946	E-2100	234483	CELERON 2.6 GHZ	GATEWAY E-2100-CTO PC
CNT	CR	PC	HP	dc7600/WS05	2UA64002HC	dc7600	261429	PU699AV	HP COMPAQ dc7600
CNT	FIC	PC	GATEWAY	E-2100-CTO PC	0033082938	E-2100	234404	CELERON 2.6 GHZ	GATEWAY E-2100-CTO PC
CNT	BOF	PC	HP	dc7900/10BUS	2UA9220YPY	dc7900	298069	KP719AV	HP dc7900 Convertible Mini Tower
CNT	CR	PC	HP	dc7600/WS08	2UA64002H5	dc7600	261432	PU699AV	HP COMPAQ dc7600
CNT	CR	PC	HP	dc7600/WS02	2UA64002J9	dc7600	261433	PU699AV	HP COMPAQ dc7600

Buffalo and Erie County Public Library Technology Plan

Detailed Assesment of Telecommunication Services, Hardware, Software and Other Services

Site:	Dept:	Device:	Make:	Model:	SerialNo:	ModelNo:	CountyID:	Type:	Description:
CNT	EXT	PC	GENERIC	486DX/33	CCC039442	M303	511369	486	GENERIC 486DX/33 PC
CNT	CAT	PC	GATEWAY	E-2100-CTO PC/OCLC01	0033082915	E-2100	234450	CELERON 2.6 GHZ	GATEWAY E-2100-CTO PC
CNT	MNT	PC	HP	dc7900/00MNT	2UA9220YPR	dc7900	298063	KP719AV	HP dc7900 Convertible Mini Tower
CNT	HSS	PC	GATEWAY	E-2100-CTO PC/ 09	0033082926	E-2100	234500	CELERON 2.6 GHZ	GATEWAY E-2100-CTO PC
CNT	CIRC	PC	GATEWAY	E-2100-CTO PC/circ04	0033082918	E-2100	261006	CELERON 2.6 GHZ	GATEWAY E-2100-CTO PC
CNT	CAT	PC	GATEWAY	E-2100-CTO PC/OCLC08	0033082914	E-2100	234455	CELERON 2.6 GHZ	GATEWAY E-2100-CTO PC
CNT	MOB	PC	JDR	CLONE	722123749	CM1202T	178188	8088	JDR MICRODEV IBM XT-CLONE
CNT	CIRC	PC	GATEWAY	E-2100-CTO PC/circ02	0033082944	E-2100	261010	CELERON 2.6 GHZ	GATEWAY E-2100-CTO PC
CNT	CIRC	PC	GATEWAY	E-2100-CTO PC/circ01	0033082945	E-2100	261004	CELERON 2.6 GHZ	GATEWAY E-2100-CTO PC
CNT	N/A	PC	DATA TECK	8088 XT-CLONE	014800-001			8088	DATA TECK XT-CLONE PC
CNT	R263	PC	GATEWAY	E-2100-CTO PC/22	0033082924	E-2100	234492	CELERON 2.6 GHZ	GATEWAY E-2100-CTO PC
CNT	CAT	PC	GATEWAY	E-2100-CTO PC/OCLC11	0033082933	E-2100	234457	CELERON 2.6 GHZ	GATEWAY E-2100-CTO PC
CNT	BST	PC	HP	dc7600/WS50	2UA64002HX	dc7600	261385	PU699AV	HP COMPAQ dc7600
CNT	R263	PC	GATEWAY	E-2100-CTO PC/14	0033082920	E-2100	234484	CELERON 2.6 GHZ	GATEWAY E-2100-CTO PC
CNT	BST	PC	HP	dc7600/WS15	2UA64002K2	dc7600	261377	PU699AV	HP COMPAQ dc7600
CNT	BST	PC	HP	dc7600/WS16	2UA64002JX	dc7600	261378	PU699AV	HP COMPAQ dc7600
CNT	BST	PC	HP	dc7600/WS06	2UA64002JK	dc7600	261379	PU699AV	HP COMPAQ dc7600
CNT	BST	PC	HP	dc7600/WS05	2UA64002J3	dc7600	261380	PU699AV	HP COMPAQ dc7600
CNT	BST	PC	HP	dc7600/WS08	2UA64002HJ	dc7600	261381	PU699AV	HP COMPAQ dc7600
CNT	N/A	PC	IBM	PS/2 55SX	AN095A8555SX	8555-031		386	IBM PS/2 55SX PC
CNT	BST	PC	HP	dc7600/WS17	2UA64002J4	dc7600	261382	PU699AV	HP COMPAQ dc7600
CNT	BST	PC	HP	dc7600/WS48	2UA64002JV	dc7600	261384	PU699AV	HP COMPAQ dc7600
CNT	BST	PC	HP	dc7600/WS19	2UA64002JM	dc7600	261375	PU699AV	HP COMPAQ dc7600
CNT	BST	PC	HP	dc7600/WS45	2UA64002J7	dc7600	261386	PU699AV	HP COMPAQ dc7600
CNT	BST	PC	HP	dc7600/WS47	2UA64002K0	dc7600	261387	PU699AV	HP COMPAQ dc7600
CNT	R263	PC	GATEWAY	E-2100-CTO PC/17	0033082936	E-2100	234487	CELERON 2.6 GHZ	GATEWAY E-2100-CTO PC
CNT	BOF	PC	HP	dc7900/02BUS	2UA9220YPW	dc7900	298059	KP719AV	HP dc7900 Convertible Mini Tower
CNT	BST	PC	HP	dc7600/WS49	2UA64002JQ	dc7600	261383	PU699AV	HP COMPAQ dc7600
CNT	CAGE	PC	BECHTEL	486DX/40	CCC003674	486DX/40	N/A	486DX/40	BECHTEL 486DX/40 PC
CNT	R263	PC	GATEWAY	E-2100-CTO PC/08	0033082949	E-2100	234478	CELERON 2.6 GHZ	GATEWAY E-2100-CTO PC
CNT	ACQ	PC	GATEWAY	E-2100-CTO PC	0033082913	E-2100	234469	CELERON 2.6 GHZ	GATEWAY E-2100-CTO PC
CNT	CAT	PC	GATEWAY	E-2100-CTO PC/OCLC03	0033082930	E-2100	234452	CELERON 2.6 GHZ	GATEWAY E-2100-CTO PC
CNT	CAGE	PC	HP	dc7600	2UA6270MJW	dc7600	179967		HP COMPAQ dc7600
CNT	BST	PC	HP	dc7600/WS20	2UA64002JR	dc7600	261376	PU699AV	HP COMPAQ dc7600
CNT	R263	PC	GATEWAY	E-2100-CTO PC/02	0033082939	E-2100	234472	CELERON 2.6 GHZ	GATEWAY E-2100-CTO PC
CNT	CR	PC	HP	dc7600/LittleTikes	2UA639109Q	dc7600	261435	PU699AV	HP COMPAQ dc7600
CNT	BST	PC	HP	dc7600/WS37	2UA64002HD	dc7600	261372	PU699AV	HP COMPAQ dc7600
CNT	BST	PC	HP	dc7600/WS35	2UA64002J1	dc7600	261373	PU699AV	HP COMPAQ dc7600
CNT	BST	PC	HP	dc7600/WS18	2UA64002H8	dc7600	261374	PU699AV	HP COMPAQ dc7600
CNT	CAGE	PC	HP	dc7900	2UA9281KRK	dc7900	298089	KP719AV	HP dc7900 Convertible Mini Tower
CNT	CAGE	PC	HP	dc7900	2UA9281KRJ	dc7900	298088	KP719AV	HP dc7900 Convertible Mini Tower
CNT	HSS	PC	HP	dc7600/WS13	2UA64002H6	dc7600	261418	PU699AV	HP COMPAQ dc7600
CNT	N/A	PC	PIONEER	IIE	T545822			6502	APPLE IIE
CNT	CAGE	PC	DEC	VENTURIS 450S2	KA515WUBV1	852WW		486	DEC VENTURIS 450S2
CNT	ADM	PC	HP	dc7900/01CFO	2UA9220YQ0	dc7900	298064	KP719AV	HP dc7900 Convertible Mini Tower

Buffalo and Erie County Public Library Technology Plan

Detailed Assesment of Telecommunication Services, Hardware, Software and Other Services

Site:	Dept:	Device:	Make:	Model:	SerialNo:	ModelNo:	CountyID:	Type:	Description:
CNT	CAGE	PC	BECHTEL	BECHTEL 486DX	CCC032616		511305	Unknown	BECHTEL 486 DX-40
CNT	HSS	PC	HP	dc7600/WS11	2UA64002K6	dc7600	261409	PU699AV	HP COMPAQ dc7600
CNT	HSS	PC	HP	dc7600/WS19	2UA64002JF	dc7600	261412	PU699AV	HP COMPAQ dc7600
CNT	BOF	PC	HP	dc7900/07BUS	2UA9220YPV	dc7900	298060	KP719AV	HP dc7900 Convertible Mini Tower
CNT	HSS	PC	HP	dc7600/WS18	2UA64002H9	dc7600	261413	PU699AV	HP COMPAQ dc7600
CNT	HSS	PC	HP	dc7600/WS17	2UA64002JD	dc7600	261414	PU699AV	HP COMPAQ dc7600
CNT	HSS	PC	HP	dc7600/WS14	2UA64002J2	dc7600	261415	PU699AV	HP COMPAQ dc7600
CNT	HSS	PC	HP	dc7600/WS15	2UA64002JN	dc7600	261416	PU699AV	HP COMPAQ dc7600
CNT	HSS	PC	HP	dc7600/WS16	2UA64002HH	dc7600	261417	PU699AV	HP COMPAQ dc7600
CNT	HSS	PC	HP	dc7600/WS08	2UA64002J0	dc7600	261408	PU699AV	HP COMPAQ dc7600
CNT	N/A	PC	E	128	CA1238383	C128		Unknown	COMMODORE 128 PC
CNT	CIRC	PC	GATEWAY	E-2100-CTO PC/03CTMP	0033082932	E-2100	234458	CELERON 2.6 GHZ	GATEWAY E-2100-CTO PC
CNT	HSS	PC	HP	dc7600/WS20	2UA64002HL	dc7600	261411	PU699AV	HP COMPAQ dc7600
CNT	CAGE	PC	DEC	VENTURIS 450S2	KA515WUBZ2	852WW		486	DEC VENTURIS 450S2
CNT	BOF	PC	HP	dc7900/06BUS	2UA9220YQ5	dc7900	298065	KP719AV	HP dc7900 Convertible Mini Tower
CNT	BOF	PC	HP	dc7900/05BUS	2UA9220YQ4	dc7900	298062	KP719AV	HP dc7900 Convertible Mini Tower
CNT	ACQ	PC	GATEWAY	E-2100-CTO PC/JC	0033082911	E-2100	234460	CELERON 2.6 GHZ	GATEWAY E-2100-CTO PC
CNT	CIRC	PC	GATEWAY	E-2100-CTO PC/circ03	0033082919	E-2100	261005	CELERON 2.6 GHZ	GATEWAY E-2100-CTO PC
CNT	URB	PC	APPLE	MAC PLUS	F3424STM0001A	M0001A	178153	030	APPLE MAC PLUS
CNT	URB	PC	APPLE	MAC PLUS	F715EJMM0001A	M0001A	178151	020	APPLE MAC PLUS
CNT	NET	PC	HP	dc5700/07NS	2UA71708JV	dc5700	261621	EW287AV	HP COMPAQ dc5700
CNT	N/A	PC	APPLE	MAC SE	F84675EM5010	M5010		Unknown	APPLE MAC SE
CNT	N/A	PC	TELEVIDEO	286/8MHZ	36-014664	12-050		286	TELEVIDEO 286/8MHZ PC
CNT	ADM	PC	HP	dc7900/00HR	2UA9220YQ2	dc7900	298061	KP719AV	HP dc7900 Convertible Mini Tower
CNT	ADM	PC	HP	dc7900/01HR	2UA9220YQ1	dc7900	298071	KP719AV	HP dc7900 Convertible Mini Tower
CNT	ADM	PC	HP	dc7900/06ADM	2UA9220YQ3	dc7900	298070	KP719AV	HP dc7900 Convertible Mini Tower
CNT	N/A	PC	DEC	PC LPx+ 433sx	KA444HKDV3	802WW	N/A	486SX/33	DECpc LPx+ 433sx
CNT	NET	PC LAPTOP	GATEWAY	SOLO 9500 SE/G3	0023307333	9500-SE	179369	LAPTOP	CYBER TRAIN LAPTOP
CNT	NET	PC LAPTOP	GATEWAY	SOLO 9500 SE/R10	0023307342	9500-SE	179380	LAPTOP	CYBER TRAIN LAPTOP
CNT	NET	PC LAPTOP	GATEWAY	SOLO 9500 SE/R3	0023307332	9500-SE	179383	LAPTOP	CYBER TRAIN LAPTOP
CNT	NET	PC LAPTOP	GATEWAY	SOLO 9500 SE/R2	0023307325	9500-SE	179384	LAPTOP	CYBER TRAIN LAPTOP
CNT	NET	PC LAPTOP	GATEWAY	SOLO 9500 SE/G2	0023307341	9500-SE	179381	LAPTOP	CYBER TRAIN LAPTOP
CNT	NET	PC LAPTOP	GATEWAY	SOLO 9500 SE/G7	0023307336	9500-SE	179382	LAPTOP	CYBER TRAIN LAPTOP
CNT	NET	PC LAPTOP	GATEWAY	SOLO 9500 SE/R4	0023307330	9500-SE	179371	LAPTOP	CYBER TRAIN LAPTOP
CNT	CAGE	PC LAPTOP	COMPAQ		76448YC34685		N/A	LAPTOP	COMPAQ ARMADA 1120
CNT	OASH	PC LAPTOP	TOSHIBA	TECRA 720CDT	06630084	PA1219U-T2C	212116	LAPTOP	Toshiba Tecra 720CDT LAPTOP
CNT	NET	PC LAPTOP	GATEWAY	SOLO 9500 SE/R5	0023307340	9500-SE	179370	LAPTOP	CYBER TRAIN LAPTOP
CNT	NET	PC LAPTOP	GATEWAY	SOLO 9500 SE/R9	0023307343	9500-SE	179378	LAPTOP	CYBER TRAIN LAPTOP
CNT	NET	PC LAPTOP	GATEWAY	SOLO 9500 SE/R1	0023307326	9500-SE	179377	LAPTOP	CYBER TRAIN LAPTOP
CNT	NET	PC LAPTOP	GATEWAY	SOLO 9500 SE/G4	0023307331	9500-SE	179376	LAPTOP	CYBER TRAIN LAPTOP
CNT	NET	PC LAPTOP	GATEWAY	SOLO 9500 SE/G6	0023307328	9500-SE	179375	LAPTOP	CYBER TRAIN LAPTOP
CNT	NET	PC LAPTOP	GATEWAY	SOLO 9500 SE/G5	0023307335	9500-SE	179374	LAPTOP	CYBER TRAIN LAPTOP
CNT	NET	PC LAPTOP	GATEWAY	SOLO 9500 SE/G1	0023307327	9500-SE	179372	LAPTOP	CYBER TRAIN LAPTOP
CNT	NET	PC LAPTOP	GATEWAY	SOLO 9500 SE/R7	0023307324	9500-SE	179368	LAPTOP	CYBER TRAIN LAPTOP
CNT	NET	PC LAPTOP	GATEWAY	SOLO 9500 SE/G10	0023307329	9500-SE	179367	LAPTOP	CYBER TRAIN LAPTOP

Buffalo and Erie County Public Library Technology Plan

Detailed Assesment of Telecommunication Services, Hardware, Software and Other Services

Site:	Dept:	Device:	Make:	Model:	SerialNo:	ModelNo:	CountyID:	Type:	Description:
CNT	HSS	PC LAPTOP	GATEWAY	SOLO 9300 XL/Y7/EB	0021001792	SOLO 9300 XL	179312	LAPTOP	GATEWAY 2000 SOLO 9300 XL LAPTOP
CNT	NET	PC LAPTOP	GATEWAY	SOLO 9300 XL/Y6	0021001795	SOLO 9300 XL	179310	LAPTOP	GATEWAY 2000 SOLO 9300 XL LAPTOP
CNT	NET	PC LAPTOP	GATEWAY	SOLO 9300 XL/Y3	0021001796	SOLO 9300 XL	179311	LAPTOP	GATEWAY 2000 SOLO 9300 XL LAPTOP
CNT	NET	PC LAPTOP	GATEWAY	SOLO 9500 SE/R6	0023307339	9500-SE	179379	LAPTOP	CYBER TRAIN LAPTOP
CNT	NET	PC LAPTOP	GATEWAY	SOLO 9500 SE/G9	0023307337	9500-SE	179373	LAPTOP	CYBER TRAIN LAPTOP
CNT	NET	PC LAPTOP	GATEWAY	SOLO 9300 XL/Y5	0021001794	SOLO 9300 XL	179315	LAPTOP	GATEWAY 2000 SOLO 9300 XL LAPTOP
CNT	NET	PC LAPTOP	GATEWAY	SOLO 9300 XL/Y4	0021001793	SOLO 9300 XL	179316	LAPTOP	GATEWAY 2000 SOLO 9300 XL LAPTOP
CNT	NET	PC LAPTOP	GATEWAY	SOLO 9300 XL/Y8	0021001798	SOLO 9300 XL	179317	LAPTOP	GATEWAY 2000 SOLO 9300 XL LAPTOP
CNT	NET	PC LAPTOP	GATEWAY	SOLO 9300 XL/Y1	0021001791	SOLO 9300 XL	179318	LAPTOP	GATEWAY 2000 SOLO 9300 XL LAPTOP
CNT	NET	PC LAPTOP	GATEWAY	SOLO 9500 SE/R8	0023307338	9500-SE	179385	LAPTOP	CYBER TRAIN LAPTOP
CNT	NET	PC LAPTOP	GATEWAY	SOLO 9300 XL/Y2	0021001799	SOLO 9300 XL	179313	LAPTOP	GATEWAY 2000 SOLO 9300 XL LAPTOP
CNT	NET	PC LAPTOP	GATEWAY	SOLO 9300 XL/Y9	0021001797	SOLO 9300 XL	179314	LAPTOP	GATEWAY 2000 SOLO 9300 XL LAPTOP
CNT	NET	PC LAPTOP	GATEWAY	SOLO	0019773987		512975	LAPTOP	GATEWAY 2000 SOLO 2150 LS
CNT	BST	PC LAPTOP	GATEWAY	SOLO 2150	BS400180100		512974	LAPTOP	GATEWAY 2000 SOLO 2150 LS
CNT	OASH	PC LAPTOP	GATEWAY	SOLO PRO 9300/DEMO	0019721680	SA70-3105	512973	LAPTOP	GATEWAY SOLO 9300LS
CNT	ADM	PC LAPTOP	GATEWAY	SOLO PRO 9300/KS	0019721681	SA70-3105	512972	LAPTOP	GATEWAY SOLO 9300LS
CNT	SRPL	PC LAPTOP	GATEWAY	SOLO	PB1C0192	P3C	212007	LAPTOP	GATEWAY 2000 SOLO 2100 LAPTOP
CNT	SRPL	PC LAPTOP	GATEWAY	SOLO	05802734	SOLO 2100	212056	LAPTOP	GATEWAY 2000 SOLO 2100 LAPTOP
CNT	COMR	PC LAPTOP	APPLE	MACBOOK PRO	W88201KTYP4	Z0F2	261941	MACBOOK	APPLE MACBOOK PRO
CNT	COMR	PC LAPTOP	APPLE	MAC POWERBOOK 145	FC3148RZ465	M5409	511216	68020	APPLE MAC POWERBOOK 145
CNT	SRPL	PC LAPTOP	APPLE	MAC POWERBOOK	FC4519YR49G	540C	511464	68LC040	Apple Mac Powerbook 540C
CNT	NET	PC LAPTOP	GATEWAY	SOLO 9500 SE/G8	0023307334	9500-SE	179386	LAPTOP	CYBER TRAIN LAPTOP
CNT	CAGE	PC LAPTOP	GATEWAY	SOLO	PB1J3536	P3C	212020	LAPTOP	GATEWAY 2000 SOLO LAPTOP
CNT	NET	PC LAPTOP	GATEWAY	SOLO	0010295659	SOLO 5100	212159	LAPTOP	GATEWAY 2000 SOLO 5100 LAPTOP
CNT	DRO	PC LAPTOP	GENERIC	Micron Laptop	1040520-0001	Unknown	Not Avail	P5-233	MICRON LAPTOP
CNT	SRPL	PC LAPTOP	TOSHIBA	PORTEGE NOTEBOOK	01512693	PORTEGE		LAPTOP	
CNT	SRPL	PC LAPTOP	TOSHIBA	PORTEGE NOTEBOOK	04517037	PORTEGE		LAPTOP	
CNT	MNT	PC LAPTOP	GENERIC	CTX EzBook	6399001327	EzBook	N/A	P5-150	CTX EzBook Laptop
CNT	MNT	PC LAPTOP	GENERIC	CTX EzBook	7359024171	EzBook	N/A	P5-150	CTX EzBook Laptop
CNT	MOB	PC LAPTOP	DEC	HiNote CT475	6N50302339	P64WC-AA	N/A	486DX4/75	DEC HiNote CT475 LAPTOP
CNT	MNT	PC LAPTOP	GATEWAY	600 E/PM	0030056630	P4-2000	234365	LAPTOP	GATEWAY SOLO 9300LS
CNT	SRPL	PC LAPTOP	CLONE	slimnote	don't know	LAPTOP		twinhead	486
CNT	NET	PC LAPTOP	HP	6710b	CNU743229M	6710b	261718	LAPTOP	HP COMPAQ 6710b NOTEBOOK PC
CNT	NET	PC LAPTOP	HP	6710b	CNU743229G	6710b	261717	LAPTOP	HP COMPAQ 6710b NOTEBOOK PC
CNT	NET	PC LAPTOP	HP	6710b	CNU74320FM	6710b	261729	LAPTOP	HP COMPAQ 6710b NOTEBOOK PC
CNT	NET	PC LAPTOP	HP	6710b	CNU743229R	6710b	261719	LAPTOP	HP COMPAQ 6710b NOTEBOOK PC
CNT	NET	PC LAPTOP	HP	6710b	CNU74322B3	6710b	261721	LAPTOP	HP COMPAQ 6710b NOTEBOOK PC
CNT	NET	PC LAPTOP	HP	6710b	CNU7432292	6710b	261722	LAPTOP	HP COMPAQ 6710b NOTEBOOK PC
CNT	NET	PC LAPTOP	HP	6710b	CNU743228Z	6710b	261720	LAPTOP	HP COMPAQ 6710b NOTEBOOK PC
CNT	NET	PC LAPTOP	HP	6710b/Floater	CNU743229W	6710b	261728	LAPTOP	HP COMPAQ 6710b NOTEBOOK PC
CNT	NET	PC LAPTOP	HP	6710b	CNU743229J	6710b	261727	LAPTOP	HP COMPAQ 6710b NOTEBOOK PC
CNT	NET	PC LAPTOP	HP	6710b	CNU743229Z	6710b	261725	LAPTOP	HP COMPAQ 6710b NOTEBOOK PC
CNT	NET	PC LAPTOP	HP	6710b	CNU7432296	6710b	261724	LAPTOP	HP COMPAQ 6710b NOTEBOOK PC
CNT	NET	PC LAPTOP	HP	6710b	CNU74322BN	6710b	261723	LAPTOP	HP COMPAQ 6710b NOTEBOOK PC
CNT	CAGE	PC LAPTOP	IBM	THINKPAD 360CS	78-TV245	2620-R0F	N/A	486	IBM Thinkpad 360CS PC

Buffalo and Erie County Public Library Technology Plan

Detailed Assesment of Telecommunication Services, Hardware, Software and Other Services

Site:	Dept:	Device:	Make:	Model:	SerialNo:	ModelNo:	CountyID:	Type:	Description:
CNT	MOB	PC LAPTOP	DEC	PC 325SL	4F32769199	PCP30-DA	511233	386SX/25	DEC PC 325SL LAPTOP
CNT	MOB	PC LAPTOP	DEC	PC 325SL	4F32769297	PCP30-DA	511230	386SX/25	DEC PC 325SL LAPTOP
CNT	SRPL	PC LAPTOP	DEC	PC 325SL	4F32769169	PCP30-DA	511229	386SX/25	DEC PC 325SL LAPTOP
CNT	CAGE	PC LAPTOP	LIBREX	386SX20	AB004744			386SX/20	LIBREX 386SX20 LAPTOP
CNT	RAM	PC LAPTOP	DEC	PC 325SL	4F32769158	PCP30-DA	511231	386SX/25	DEC PC 325SL LAPTOP
CNT	FOUND	PC LAPTOP	DELL	LATITUDE D630	DYG5ZH1	LATITUDE D630	262232	LAPTOP	DELL LATITUDE D630
CNT	CAGE	PC SERVER	GATEWAY	ALR 7200	0014489132	ALR-7200	512932	ALR 7200/450	GATEWAY SERVER
CNT	NET	PC SERVER	GATEWAY	6400	0020350277		512147	P3-800	GATEWAY 6400
CNT	CAGE	PC SERVER	GATEWAY	ALR	0014489145	ALR 7200	512926	ALR 7200/450	GATEWAY ALR 7200
CNT	CAGE	PC SERVER	GATEWAY	ALR 7400	0023025702	ALR 7400	GLF	ALR 7400	GATEWAY ALR 7400
CNT	CAGE	PC SERVER	GATEWAY	ALR	0014489142	ALR 7200	512966	ALR 7200	GATEWAY ALR 7200
CNT	CAGE	PC SERVER	GATEWAY	SVR 980	0028401800	A SVR 980	512991		GATEWAY 980 2.4GHZ XEON
CNT	NET	PC SERVER	HP	Proliant DL360 G5	USE921N733		298057		HP PROLIANT DL360 G5
CNT	NET	PC SERVER	HP	Proliant DL380 G5	USE921N2FB		298056		HP PROLIANT DL380 G5
CNT	OASH	PC SERVER	GATEWAY	ALR/Johnny	0014489131	ALR 7200	512920	ALR 7200/450	GATEWAY ALR 7200
CNT	NET	PC SERVER	HP	ProLiant ML350 G5	USE840NCKS		262198		HP PROLIANT ML350 G5 LFF TOWER
CNT	NET	PC SERVER	GATEWAY	980	0028429714		512989		GATEWAY 980
CNT	NET	PC SERVER	HP	Proliant DL380 G5	2UX7190232		261490		HP PROLIANT DL380 G5
CNT	NET	PC SERVER	HP	Proliant DL360 G5	USM72506JD		261496		HP PROLIANT DL360 G5
CNT	NET	PC SERVER	HP	Proliant DL360 G5	USM72506JS		261497		HP PROLIANT DL360 G5
CNT	NET	PC SERVER	GATEWAY	ALR	0023044752	7400	N/A	Server	Gateway Series 7400
CNT	N/A	PRINTER	EPSON	LQ-570+	?	P6308		DOT MATRIX	EPSON LQ-570+ PRINTER
CNT	N/A	PRINTER	CANON	BJC-4200	B01712093032	EES04056		INKJET	CANON BJC-4200 INKJET PRINTER
CNT	N/A	PRINTER	HP	LASERJET 4P	3128JG761S	C2005A		LASER	HP LASERJET 4P
CNT	CAT	PRINTER	EPSON	FX-286E	P0113614	P12AA		DOT MATRIX	EPSON FX-286E PRINTER
CNT	N/A	PRINTER	HP	LASERJET 6P	USCD083532	C3980A	512796	LASER	HP LASERJET 6P
CNT	N/A	PRINTER	DEC	DECWRITER 95	6G34915188			DOT MATRIX	DECWRITER 95
CNT	DRO	PRINTER	HP	LASERJET 5P/MCM	USHB027566	C3150A	212026	LASER	HP LASERJET 5P
CNT	ADM	PRINTER	HP	LASERJET 5P	USHB027576	C3150A	212024	LASER	HP LASERJET 5P
CNT	CAGE	PRINTER	HP	LASERJET 5P	USHB027558	C3150A	212025	LASER	HP LASERJET 5P
CNT	BST	PRINTER	HP	LASERJET 5P/ WS15	USHB027555	C3150A	212027	LASER	HP LASERJET 5P
CNT	CAGE	PRINTER	EPSON	LQ-570+	1F8E516404	P6308	N/A	DOT MATRIX	EPSON LQ-570+ PRINTER
CNT	N/A	PRINTER	DEC	DECWRITER 95	6G34915190			DOT MATRIX	DECWRITER 95
CNT	CAGE	PRINTER	EPSON	LQ-570+	1F8E516407	P6308	N/A	DOT MATRIX	EPSON LQ-570+ PRINTER
CNT	ADM	PRINTER	HP	LASERJET 6P	USCD081114	C3980A	512797	LASER	HP LASERJET 6P
CNT	CAGE	PRINTER	EPSON	LQ-570+	1F8E160029	P6308	511244	DOT MATRIX	EPSON LQ-570+ PRINTER
CNT	FIC	PRINTER	HP	LASERJET 6P	USCD021558	C4213A	212074	LASER	HP LASERJET 6P
CNT	GRO	PRINTER	HP	LASERJET 6P	USCD021542	C4213A	212073	LASER	HP LASERJET 6P
CNT	SHIP	PRINTER	HP	LASERJET 6P/RP	USCD021813	C4213A	212072	LASER	HP LASERJET 6P
CNT	CAGE	PRINTER	HP	LASERJET 6L	USHB190425	C3990A	N/A	LASER	HP LASERJET 6L
CNT	N/A	PRINTER	DEC	DECWRITER 95	AKGT010595	AK10-MO1		DOT MATRIX	DECWRITER 95
CNT	CAT	PRINTER	DEC	DECWRITER 95	6034911570			DOT MATRIX	DECWRITER 95
CNT	CAT	PRINTER	DEC	DECWRITER 95	6043317683			DOT MATRIX	DECWRITER 95
CNT	CAT	PRINTER	DEC	DECWRITER 95	6G34911585			DOT MATRIX	DECWRITER 95
CNT	CAT	PRINTER	DEC	DECWRITER 95/OCLC12	6G34911959			DOT MATRIX	DECWRITER 95

Buffalo and Erie County Public Library Technology Plan

Detailed Assesment of Telecommunication Services, Hardware, Software and Other Services

Site:	Dept:	Device:	Make:	Model:	SerialNo:	ModelNo:	CountyID:	Type:	Description:
CNT	CAT	PRINTER	DEC	DECWRITER 95/OCLC12	AKGT014697	6G34911572		DOT MATRIX	DECWRITER 95
CNT	CAGE	PRINTER	HP	DESKJET 600C	SG61U1J1WG	C4547A		INKJET	HP DESKJET 600C
CNT	DRO	PRINTER	HP	LASERJET 5N	USKB181123	C3952A	212065	LASER	HP LaserJet 5N
CNT	CAGE	PRINTER	EPSON	TM-U200 TYPE D	ARBK105758	TM-U200PD		RECEIPT	EPSON TM-U200PD
CNT	ADM	PRINTER	HP	LASERJET 6P	USCD083482	C3980A	512794	LASER	HP LASERJET 6P
CNT	BST	PRINTER	HP	LASERJET 5N	USKB103012	C3952A	512750	LASER	HP LASERJET 5N
CNT	SEC	PRINTER	HP	LASERJET 6P	USCD081158	C3980A	512795	LASER	HP LASERJET 6P
CNT	CAGE	PRINTER	DEC	DECWRITER 95	AKGT014701	AK10-MO1		DOT MATRIX	DECWriter 95
CNT	CAGE	PRINTER	DEC	DECWRITER 95	AKGT014702	AK10-MO1		DOT MATRIX	DECWriter 95
CNT	CAT	PRINTER	DEC	LA50 COMPANION	TC82873A	LA50-RA	N/A	TERMINAL	DEC LA50 COMPANION PRINTER
CNT	BST	PRINTER	DEC	LA95-CA	AKGT010763	AK10-MO1	N/A	DOT MATRIX	Digital DECWriter95 Printer
CNT	CAGE	PRINTER	HP	LASERJET 5P	USHB082888	C3150A	212041	LASER	HP LASERJET 5P
CNT	CR	PRINTER	HP	LASERJET 6P	USBD026108	C3980A		LASER	HP LASERJET 6P
CNT	BOF	PRINTER	HP	LASERJET 4050TN	USCC178897		512127	LASER	HP LASERJET 4050TN
CNT	CAGE	PRINTER	HP	LASERJET 4050TN	USCC179326		512128	LASER	HP LASERJET 4050TN
CNT	SEC	PRINTER	DEC	DECWRITER 95	AKGT014687	LA95-CA		DOT MATRIX	DECWRITER 95
CNT	MNT	PRINTER	HP	LASERJET 4P	USCB238517	C2005A	N/A	LASER	HP LASERJET 4P
CNT	HSS	PRINTER	HP	LASERJET 4P/WKRM	USCB238532	C2005A	N/A	LASER	HP LASERJET 4P
CNT	ACQ	PRINTER	HP	LASERJET 4L	USCC537345	C2003A	N/A	LASER	HP LASERJET 4L
CNT	URB	PRINTER	HP	LASERJET 4P	USCN056608	C2005A	N/A	LASER	HP LASERJET 4P
CNT	CAT	PRINTER	DEC	DECWRITER 95	AKGT014705	AK10-MO1		DOT MATRIX	DECWRITER 95
CNT	BOF	PRINTER	HP	LASERJET 4P/AS	USCB132236	C2005A	N/A	LASER	HP LASERJET 4P
CNT	CAGE	PRINTER	DEC	DECWRITER 95	AKGT010301	AK10-MO1		DOT MATRIX	DECWRITER 95
CNT	ACQ	PRINTER	DEC	DECWRITER 95	AKGT014686	AK10-MO1	N/A	DOT MATRIX	DECWRITER 95
CNT	EXT	PRINTER	APPLE	IMAGEWRITER II	TF34508Q1T4	G0010	N/A	DOT MATRIX	APPLE IMAGEWRITER II
CNT	ILL	PRINTER	HP	LASERJET 4100N	USBK04559	C8050A	512179	LASER	HP LASERJET 4100N
CNT	ADM	PRINTER	DELL	5100cn/AT	3H01071		n/a	LASER	DELL 5100cn COLOR LASER PRINTER
CNT	BST	PRINTER	DEC	LA50 COMPANION	TC63306A	LA50-RA	153879	TERMINAL	DEC LA50 COMPANION PRINTER
CNT	N/A	PRINTER	DEC	LA50 COMPANION	TCI4848A	LA50-RA	153789	TERMINAL	DEC LA50 COMPANION PRINTER
CNT	CAGE	PRINTER	HP	LASERJET 4P	USCB219150	C2005A	N/A	LASER	HP LASERJET 4P
CNT	N/A	PRINTER	APPLE	IMAGEWRITER II	TF3290XY/C009LLA		511457	DOT MATRIX	APPLE IMAGEWRITER II
CNT	GRO	PRINTER	HP	LASERJET 4P/TM	USCB173852	C2005A	511491	LASER	HP LASERJET 4P
CNT	CAGE	PRINTER	DEC	LA75 COMPANION	TY36869	LA75-A2	511755	DOT MATRIX	DEC LA75 COMPANION PRINTER
CNT	CAGE	PRINTER	DEC	LA75 COMPANION	TY38239	LA75-A2	511754	TERMINAL	DEC LA75 COMPANION PRINTER
CNT	CAGE	PRINTER	DEC	LA75 COMPANION	TY36874	LA75-A2		DOTMATRIX	DEC LA75 COMPANION PRINTER
CNT	CAGE	PRINTER	DEC	LA75 COMPANION	TY61850	LA75-A2	511772	DOR MATRIX	DEC LA75 COMPANION PRINTER
CNT	N/A	PRINTER	DEC	LA50 COMPANION	TYM1320A	LA50-RA	511739	DOT MATRIX	DEC LA50 COMPANION PRINTER
CNT	CAGE	PRINTER	HP	DeskJet 520	US46P151K9	C2170A	N/A	INKJET	HP DeskJet 520
CNT	CAGE	PRINTER	HP	LASERJET 4	USBC117103	C2001A	N/A	LASER	HP LaserJet 4
CNT	CAGE	PRINTER	EPSON	TM-U200 TYPE D	ARBK105751	TM-U200PD		RECEIPT	EPSON TM-U200PD
CNT	N/A	PRINTER	APPLE	IMAGEWRITER II	A		511278	DOT MATRIX	APPLE IMAGEWRITER II
CNT	N/A	PRINTER	APPLE	IMAGEWRITER	798238	A9M0303		DOT MATRIX	APPLE IMAGEWRITER
CNT	N/A	PRINTER	PANASONIC	KX-P10911	8EKALL44174			DOT MATRIX	PANASONIC KX-P10911 PRINTER
CNT	CAGE	PRINTER	EPSON	TM-U200 TYPE D	ARBK101877	TM-U200PD		RECEIPT	EPSON TM-U200PD
CNT	CIRC	PRINTER	EPSON	TM-U200 TYPE D	ARBK105753	TM-U200PD		RECEIPT	EPSON TM-U200PD

Buffalo and Erie County Public Library Technology Plan

Detailed Assesment of Telecommunication Services, Hardware, Software and Other Services

Site:	Dept:	Device:	Make:	Model:	SerialNo:	ModelNo:	CountyID:	Type:	Description:
CNT	OASH	PRINTER	HP	DESKJET 540	SG51E13221	C2162A		INKJET	HP DESKJET 540
CNT	CAGE	PRINTER	DEC	DECWRITER 95	AKGT014704	AK10-MO1		DOT MATRIX	DECWRITER 95
CNT	CAGE	PRINTER	DEC	DECWRITER 95	AKGT014703	AK10-MO1		DOT MATRIX	DECWRITER 95
CNT	CAGE	PRINTER	DEC	LA50 COMPANION	TCO5563A	LA50-RA	511540	TERMINAL	DEC LA50 COMPANION PRINTER
CNT	FOUND	PRINTER	HP	DESKJET 540	SG51G13046	C2162A		INKJET	HP DESKJET 540
CNT	MNT	PRINTER	HP	DESKJET 810C/Boiler Rm	MY95B1B0DC	C6411A	N/A	INKJET	HP DESKJET 810C
CNT	CAGE	PRINTER	HP	LASERJET IIP	3136J24RQ2		N/A	LASER	HP LASERJET IIP
CNT	CAGE	PRINTER	HP	LASERJET 4P	USBB098342	C2005A	511301	LASER	HP LASERJET 4P
CNT	CAGE	PRINTER	HP	LASERJET IIIP	3128JG761S	33481A	511234	LASER	HP LASERJET IIIP
CNT	BOF	PRINTER	HP	LASERJET 4	USBC071067	C2001A	N/A	LASER	HP LASERJET 4
CNT	N/A	PRINTER	APPLE	STYLEWRITER	ABQ81295	M8000		INKJET	APPLE STYLEWRITER
CNT	RRC	PRINTER	HP	LASERJET 4P/MS	USCB175969	C2005A	N/A	LASER	HP LASERJET 4P
CNT	R263	PRINTER	HP	DESKJET 895CXI	MY94A1B0R8	C6410A		INKJET	HP DESKJET 895CXI
CNT	CAGE	PRINTER	EPSON	LQ-570+	1F8E238367	P6308	511351	DOT MATRIX	EPSON LQ-570+ PRINTER
CNT	N/A	PRINTER	EPSON	LQ-570+	?	P6308		DOT MATRIX	EPSON LQ-570+ PRINTER
CNT	CAGE	PRINTER	OKIDATA	MICROLINE 320	011C0432277	GE5253A	N/A	DOT MATRIX	OKIDATA MICROLINE 320 PRINTER
CNT	CAGE	PRINTER	DEC	LA75 COMPANION	TY36861	LA75-A2	511743	DOT MATRIX	DEC LA75 COMPANION PRINTER
CNT	CAGE	PRINTER	APPLE	LASERWRITER PRO	F1351115108	M5890	511299	LASER	APPLE LASERWRITER PRO
CNT	CAGE	PRINTER	HP	LASERJET 4L	USCC537301	C2003A	N/A	LASER	HP LASERJET 4L
CNT	PROC	PRINTER	HP	LASERJET IIIP	3128JG7620	33481A	511235	LASER	HP LASERJET IIIP
CNT	ADM	PRINTER	HP	LASERJET 4P	USBB098336	C2005A	511302	LASER	HP LASERJET 4P
CNT	CAGE	PRINTER	EPSON	LQ-1050/OCLC08	0030077463	P18MA	178275	DOT MATRIX	EPSON LQ-1050 PRINTER
CNT	CAGE	PRINTER	CANON	BJ-300	SAX28234	K10090	N/A	INKJET	CANON BJ-300 PRINTER
CNT	CIRC	PRINTER	DEC	LA75 COMPANION	TY37029	LA75-A2	511757	DOT MATRIX	DEC LA75 COMPANION PRINTER
CNT	N/A	PRINTER	DEC	LA95-CA	AKGT014688	AK10-M01		DOT MATRIX	DEC LA95 PRINTER
CNT	N/A	PRINTER	PANASONIC	KX-P2123	3DSBND20465	KX-P2123		DOT MATRIX	PANASONIC KX-P2123 PRINTER
CNT	N/A	PRINTER	EPSON	LX-810	0A50422443			DOT MATRIX	EPSON LX-810 parts machine
CNT	CAT	PRINTER	DEC	DECWRITER 95	AKGT010642	AK10-MO1	N/A	DOT MATRIX	DECWRITER 95
CNT	ADM	PRINTER	HP	LASERJET 4L	USCC537308	C2003A	N/A	LASER	HP LASERJET 4L
CNT	CAGE	PRINTER	OKIDATA	MICROLINE 184 TURBO	203A0034628			DOT MATRIX	OKIDATA ML 184 TURBO PRINTER
CNT	CAGE	PRINTER	CANON	BJ-300	SAX44148	K10090	179588	INKJET	CANON BJ-300 PRINTER
CNT	N/A	PRINTER	CANON	BJ-300	SAX24334	K10090	511954	INKJET	CANON BJ-300 PRINTER
CNT	ADM	PRINTER	HP	LASERJET 4L	USCC537352	C2003A	N/A	LASER	HP LASERJET 4L
CNT	CAGE	PRINTER	LANIER	LQ-40+	0010149			DOT MATRIX	HARRIS-LANIER LQ40+ PRINTER
CNT	CAGE	PRINTER	EPSON	RX80F/T	357167	P80RB	N/A	DOT MATRIX	EPSON RX80F/T PRINTER
CNT	CAGE	PRINTER	EPSON	LQ-800	05003224	P88EA	178187	DOT MATRIX	EPSON LQ-800 PRINTER
CNT	N/A	PRINTER	APPLE	IMAGEWRITER II	0976793	A9M0320	178232	DOT MATRIX	APPLE IMAGEWRITER II
CNT	CAGE	PRINTER	EPSON	TM-U200 TYPE D	CQXG013555	TM-U200PD		RECEIPT	EPSON TM-U200PD
CNT	N/A	PRINTER	APPLE	CLR STYLEWRITER 2400	CE446LPE201	M2841	511465	INKJET	APPLE CLR STYLEWRITER 2400
CNT	EXT	PRINTER	APPLE	IMAGEWRITER II	0300732	A9M0310	153854	DOT MATRIX	APPLE IMAGEWRITER II
CNT	CAGE	PRINTER	HP	LASERJET IIP	3000J00N59	HP33471A	N/A	LASER	HP LASERJET IIP
CNT	PROC	PRINTER	HP	LASERJET 4100N	USBGC15266	C8050A	512180	LASER	HP LASERJET 4100N
CNT	ACQ	PRINTER	OKIDATA	MICROLINE 320	010C0399141	GE5253A	N/A	DOT MATRIX	OKIDATA MICROLINE 320 PRINTER
CNT	N/A	PRINTER	APPLE	IMAGEWRITER II	0179877	A9M0310		DOT MATRIX	APPLE IMAGEWRITER II
CNT	BST	PRINTER	HP	LASERJET 4550N	JPPKH13817	C7086A	234044	LASER	HP LASERJET 4550N

Buffalo and Erie County Public Library Technology Plan

Detailed Assesment of Telecommunication Services, Hardware, Software and Other Services

Site:	Dept:	Device:	Make:	Model:	SerialNo:	ModelNo:	CountyID:	Type:	Description:
CNT	ART	PRINTER	HP	LASERJET 8150N	JPBLM23745	C4266A	234043	LASER	HP LASERJET 8150N
CNT	SEC	PRINTER	PANASONIC	KX-P2180	3JKBM113330	P2180-001	N/A	DOT MATRIX	PANASONIC KX-P2180 PRINTER
CNT	N/A	PRINTER	GENERIC	STAR MULTIFONT Z1500	510020831767	NX-1001		DOT MATRIX	STAR MULTIFONT
CNT	SEC	PRINTER	PANASONIC	KX-P1180	DJKARQ17357	P1180-002	N/A	DOT MATRIX	PANASONIC KX-P1180 PRINTER
CNT	ART	PRINTER	HP	DESKWRITER	3306S41245	2279A	N/A	INKJET	HP DESKWRITER
CNT	ACQ	PRINTER	HP	LASERJET 5P/DP	USHB082898	C3150A		LASER	HP LASERJET 5P
CNT	PROC	PRINTER	DEC	DECWRITER 95	00403	AK10-MO1		DOT MATRIX	DECWRITER 95
CNT	CAGE	PRINTER	HP	LASERJET 6P	USCD005551	C3980A	512765	LASER	HP LASERJET 6P
CNT	RRC	PRINTER	HP	LASERJET 6P/07EBR	USCD005188	C3980A	512764	LASER	HP LASERJET 6P
CNT	CAGE	PRINTER	DEC	DECWRITER 95	AKGT010180	LA95-CA	N/A	DOT MATRIX	DECWRITER 95
CNT	ADM	PRINTER	HP	LASERJET 5P	USHB027584	C3150A	212023	LASER	HP LASERJET 5P
CNT	CIRC	PRINTER	HP	LASERJET 4050N	USBB004100	C4253A	179865	LASER	HP LASERJET 4050N
CNT	RRC	PRINTER	HP	LASERJET 4050N	USBB004083	C4253A	179864	LASER	HP LASERJET 4050N
CNT	ACQ	PRINTER	HP	LASERJET 4000N	USRB036010	C4120A		LASER	HP LASERJET 4000N
CNT	CAGE	PRINTER	HP	DESKJET 890C	US7871300S	C5876A	N/A	INKJET	HP DESKJET 890C
CNT	CAGE	PRINTER	EPSON	TM-U200 TYPE D	ARBK106947	TM-U200PD		RECEIPT	EPSON TM-U200PD
CNT	CIRC	PRINTER	EPSON	TM-U200 TYPE D	ARBK106929	TM-U200PD		RECEIPT	EPSON TM-U200PD
CNT	R263	PRINTER	HP	LASERJET 4000 TN	USNC151679	C4121A	212187	LASER	HP LASERJET 4000TN
CNT	GRO	PRINTER	HP	LASERJET 5P	USHB082900	C3150A	212035	LASER	HP LASERJET 5P
CNT	CAGE	PRINTER	CANON	BJ-300	SAX24339	K10090	511933	INKJET	CANON BJ-300 PRINTER
CNT	BST	PRINTER	HP	LASERJET 4V	JPFH014731	C3141A	N/A	LASER	HP LASERJET 4V
CNT	EXT	PRINTER	HP	LASERJET 5P	USHB082897	C3150A		LASER	HP LASERJET 5P
CNT	CAGE	PRINTER	DEC	LA-95	AKGT014696	LA95		DOT MATRIX	DEC LA95 DOT MATRIX PRINTER
CNT	CAGE	PRINTER	HP	LASERJET 4000TN	USEF198179	C4121A		LASER	HP LASERJET 4000TN
CNT	OASH	PRINTER	HP	LASERJET 4000TN	USEF198247	C4121A	N/A	LASER	HP LASERJET 4000TN
CNT	CR	PRINTER	HP	LASERJET 4000TN	USEF197887	C4121A	212258	LASER	HP LASERJET 4000TN
CNT	EXT	PRINTER	APPLE	IMAGEWRITER II	TF42278Z1T4	A2M0310	511453	DOT MATRIX	APPLE IMAGEWRITER II
CNT	ART	PRINTER	HP	LASERJET 4 Plus	USFC388345	C2037A	212016	LASER	HP LASERJET 4 Plus
CNT	CAGE	PRINTER	DEC	DECWRITER 95	AKGT011402	AK10-MO1		DOT MATRIX	DECWRITER 95
CNT	CAGE	PRINTER	DEC	DECWRITER 95	AKGT011404	AK10-MO1		DOT MATRIX	DECWRITER 95
CNT	CAGE	PRINTER	DEC	DECWRITER 95	AKGT010638	AK10-MO1		DOT MATRIX	DECWRITER 95
CNT	CAGE	PRINTER	DEC	DECWRITER 95	AKGT010639	AK10-MO1		DOT MATRIX	DECWRITER 95
CNT	BST	PRINTER	HP	LASERJET4000 T	USNC090723	C4121A	212107	LASER	HP LaserJet 4000T
CNT	CAT	PRINTER	DEC	DECWRITER 95/OCLC16	AKGT011403	AK10-MO1		DOT MATRIX	DECWRITER 95
CNT	ART	PRINTER	GENERIC	GERBER GS15 Plus	750,535	GS-15 Plus	N/A	DOT MATRIX	GERBER GS-15 Plus PRINTER
CNT	CAGE	PRINTER	DEC	DECWRITER 95	AKGT005920	AK10-MO1	N/A	DOT MATRIX	DECWRITER 95
CNT	CAGE	PRINTER	EPSON	FX-870	61P1243836	P710A	N/A	DOT MATRIX	EPSON FX-870 PRINTER
CNT	CAT	PRINTER	EPSON	FX-286	05018163	P10FC	511181	DOT MATRIX	EPSON FX-286 PRINTER
CNT	CAGE	PRINTER	DEC	DECWRITER 95	AKGT014680	AK10-MO1	N/A	DOT MATRIX	DECWRITER 95
CNT	CAGE	PRINTER	HP	LASERJET 4M Plus	JPGF023951	C2039A	212022	LASER	HP LASERJET 4MPlus
CNT	CAGE	PRINTER	HP	DESKJET 855C	US59P120G8	C4551A		INKJET	HP DESKJET 855C
CNT	CAGE	PRINTER	HP	DESKJET 855C	US5C91105C	C4551A		DESKJET	HP DESKJET 855C
CNT	CAGE	PRINTER	DEC	DECWRITER 95	AKGT014679	AK10-MO1		DOT MATRIX	DECWRITER 95
CNT	CAGE	PRINTER	DEC	LA50 COMPANION	TC06674A	LA50-RA	511739	DOT MATRIX	DEC LA50 PRINTER
CNT	CAGE	PRINTER	DEC	DECWRITER 95	AKGT014690	LA-95CA	N/A	DOT MATRIX	DECWRITER 95

Buffalo and Erie County Public Library Technology Plan

Detailed Assesment of Telecommunication Services, Hardware, Software and Other Services

Site:	Dept:	Device:	Make:	Model:	SerialNo:	ModelNo:	CountyID:	Type:	Description:
CNT	BST	PRINTER	HP	LASERJET 4000 TN	USNC090718	C4121A	212106	LASER	HP LaserJet 4000TN
CNT	CAGE	PRINTER	HP	LASERJET 5P	USHB134175	C3150A	212036	LASER	HP LASERJET 5P
CNT	FIC	PRINTER	HP	LASERJET 4000TN	4SNC148729	C4121A	212186	LASER	HP LASERJET 4000TN
CNT	CIRC	PRINTER	EPSON	TM-U200 TYPE D	ARBK108377	TM-U200PD		RECEIPT	EPSON TM-U200PD
CNT	CAGE	PRINTER	HP	LASERJET 4000TN	USEF192318	C4121A	512872	LASER	HP LASERJET 4000TN
CNT	CAGE	PRINTER	EPSON	TM-U200 TYPE D	ARBK106932	TM-U200PD		RECEIPT	EPSON TM-U200PD
CNT	CAT	PRINTER	HP	LASERJET 4000 TN	USNC149378	C4121A	212190	LASER	HP LASERJET 4000TN
CNT	CIRC	PRINTER	EPSON	TM-U200 TYPE D	ARBK108303	TM-U200PD		RECEIPT	EPSON TM-U200PD
CNT	CAGE	PRINTER	EPSON	TM-U200 TYPE D	ARBK105788	TM-U200PD		RECEIPT	EPSON TM-U200PD
CNT	CAGE	PRINTER	EPSON	TM-U200 TYPE D	ARBK108318	TM-U200PD		RECEIPT	EPSON TM-U200PD
CNT	N/A	PRINTER	EPSON	TM-U200 TYPE D	ARBK106882	TM-U200PD		RECEIPT	EPSON TM-U200PD
CNT	CAGE	PRINTER	EPSON	TM-U200 TYPE D	3GKK123852	TM-U200D		RECEIPT	EPSON TM-U200PD
CNT	CAGE	PRINTER	EPSON	TM-U200 TYPE D	ARBK105789	TM-U200PD		RECEIPT	EPSON TM-U200PD
CNT	CAGE	PRINTER	HP	LASERJET 4000 TN	USNC151695	CH121A	212191	LASER	LASER 4000TN
CNT	GRO	PRINTER	EPSON	TM-U200 TYPE D	ARBK108352	TM-U200PD		RECEIPT	EPSON TM-U200PD
CNT	CAGE	PRINTER	EPSON	TM-U200 TYPE D	ARBK106930	TM-U200PD		RECEIPT	EPSON TM-U200PD
CNT	CAGE	PRINTER	EPSON	TM-U200 TYPE D	ARBK110770	TM-U200PD		RECEIPT	EPSON TM-U200PD
CNT	CAGE	PRINTER	EPSON	TM-U200 TYPE D	ARBK106940	TM-U200PD		RECEIPT	EPSON TM-U200PD
CNT	CAGE	PRINTER	EPSON	TM-U200 TYPE D	ARBK105750	TM-U200PD		RECEIPT	EPSON TM-U200PD
CNT	CAGE	PRINTER	DEC	DEC LA50	TC88871A	DEC LA50-RA		DOTMATRIX	DEC LA50-RA
CNT	CAGE	PRINTER	EPSON	TM-U200 TYPE D	ARBK108353	TM-U200PD		RECEIPT	EPSON TM-U200PD
CNT	CAGE	PRINTER	HP	LASERJET 4000TN	USEF198238	C4213A	212329	LASER	HP LASERJET 4000TN
CNT	CAGE	PRINTER	EPSON	TM-U200 TYPE D	ARBK108351	TM-U200PD		RECEIPT	EPSON TM-U200PD
CNT	CAGE	PRINTER	EPSON	TM-U200 TYPE D	ARAK108272	TM-U200D		RECEIPT	EPSON TM-U200PD
CNT	CAGE	PRINTER	HP	LASERJET 4000 TN	USEF198235	HP4000TN	212272	LASER	HP4000TN
CNT	CAGE	PRINTER	EPSON	TM-U200 TYPE D	ARBK106941	TM-U200D		RECEIPT	EPSON TM-U200PD
CNT	CAGE	PRINTER	EPSON	TM-U200 TYPE D	ARBK106943	TM-U200PD		RECEIPT	EPSON TM-U200PD
CNT	CAGE	PRINTER	EPSON	TM-U200 TYPE D	ARBK106952	TM-U200PD		RECEIPT	EPSON TM-U200PD
CNT	BST	PRINTER	HP	LASERJET 4000 TN	USNC148720	C4121A	212189	LASER	HP LASERJET 4000TN
CNT	CAGE	PRINTER	HP	LASERJET 6P	USDH078239	C3980A		LASER	HP LASERJET 6P
CNT	CAGE	PRINTER	HP	LASERJET 4000TN	USEF197926	C4121A		LASER	Laserjet 4000TN C4121A
CNT	CAGE	PRINTER	HP	2000C	US86R1404D	C4530A	N/A	LASER	HP Professional Series 2000C
CNT	BST	PRINTER	HP	LASERJET 4V	JPF017543	C3141A	N/A	LASER	HP LASERJET 4V
CNT	CAGE	PRINTER	EPSON	TM-U200 TYPE D	ARBK105786	TM-U200PD		RECEIPT	EPSON TM-U200PD
CNT	CAGE	PRINTER	EPSON	TM-U200 TYPE D	ARBK105762	TM-U200PD		RECEIPT	EPSON TM-U200PD
CNT	COMR	PRINTER	HP	LASERJET 4000TN	USEF198237	C4121A	212304		HP 4000TN
CNT	GRO	PRINTER	HP	LASERJET 5P	USFB181758	C3150A	212005	LASER	HP LASERJET 5P
CNT	R267	PRINTER	EPSON	TM-U200 TYPE D	ARBK108302	TM-U200PD		RECEIPT	EPSON TM-U200PD
CNT	CAT	PRINTER	HP	LASERJET 6P	USCD005512	C3980A	512771	LASER	HP LASERJET 6P
CNT	CAGE	PRINTER	HP	LASERJET 4050N	USBB106416	C4253A		LASER	HP LASERJET 4050N
CNT	CAGE	PRINTER	EPSON	LQ-570+	1F8E546137	P630B		DOT MATRIX	EPSON LQ570+ PRINTER
CNT	CIRC	PRINTER	HP	LASERJET 6P	USCD005545	C3980A	512767	LASER	HP LASERJET 6P
CNT	CAT	PRINTER	HP	LASERJET 6P	USCD005562	C3980A	512766	LASER	HP LASERJET 6P
CNT	CAGE	PRINTER	HP	LASERJET 6P	USCD005505	C3980A	512768	LASER	HP LASERJET 6P
CNT	CIRC	PRINTER	HP	LASERJET 6P/SC	USBD076350	C3980A	512769	LASER	HP LASERJET 6P

Buffalo and Erie County Public Library Technology Plan

Detailed Assesment of Telecommunication Services, Hardware, Software and Other Services

Site:	Dept:	Device:	Make:	Model:	SerialNo:	ModelNo:	CountyID:	Type:	Description:
CNT	CAGE	PRINTER	HP	LASERJET 4000T	USNC023193	C4119A	212105	LASER	HP LaserJet 4000T
CNT	CAGE	PRINTER	HP	DESKJET 1600C	USB7801647	C3540A	212102	INKJET	HP DESKJET 1600C
CNT	ADM	PRINTER	HP	LASERJET 6P	USCD074952	C3980A	512830	LASER	HP LASERJET 6P
CNT	STAK	PRINTER	HP	LASERJET 6P/DG	USCD078037	C3980A	512801	LASER	HP LASERJET 6P
CNT	BST	PRINTER	HP	LASERJET 6P/ NM	USCD016162	C3980A	512800	LASER	HP LASERJET 6P
CNT	CAGE	PRINTER	HP	LASERJET 6P/Devofc	USCH023010	C3980A	512799	LASER	HP LASERJET 6P
CNT	EXT	PRINTER	HP	LASERJET 6P	USCD015892	C4213A	212087	LASER	HP LASERJET 6P
CNT	BST	PRINTER	HP	LASERJET 4000 T	USNC023938	HP4000T	212104	LASER	HP4000T
CNT	CAGE	PRINTER	HP	LASERJET 5P	USHB082878	C3150A	212055	LASER	HP LASERJET 5P
CNT	CAGE	PRINTER	DEC	LA50 COMPANION	TC91883A	LA50-RA	511874	DOT MATRIX	DEC LA50 COMPANION PRINTER
CNT	MOB	PRINTER	HP	LASERJET 6P	USCD015903	C4213A	212088	LASER	HP LASERJET 6P
CNT	BST	PRINTER	HP	LASERJET 5N/ wrkrm	USKB194753	C3952A	512748	LASER	HP LASERJET 5N
CNT	ADM	PRINTER	HP	DESKJET 1600CM	USA5608034	C3541A	511492	INKJET	HP DESKJET 1600CM
CNT	BST	PRINTER	HP	LASERJET 5N	USKB106122	C3952A	512749	LASER	HP LASERJET 5N
CNT	CAGE	PRINTER	DEC	LA50 COMPANION	TC37424A	LA50-RA		DOT MATRIX	DEC LA50 COMPANION PRINTER
CNT	ADM	PRINTER	HP	LASERJET 6P	USCH023012	C3980A	512798	LASER	HP LASERJET 6P
CNT	BST	PRINTER	HP	LASERJET 6P/ GL	USCD041892	C3980A	512831	LASER	HP LASERJET 6P
CNT	CR	PRINTER	HP	LASERJET 6P	USCD074992	C3980A	512832	LASER	HP LASERJET 6P
CNT	CCAT	PRINTER	HP	LASERJET 6P/KS	USCD074997	C3980A	512834	LASER	HP LASERJET 6P
CNT	COMR	PRINTER	HP	LASERJET 6P	USCD083541	C3980A	512802	LASER	HP LASERJET 6P
CNT	COMR	PRINTER	HP	LASERJET 6P	USCD075014	C3980A	512838	LASER	HP LASERJET 6P
CNT	BST	PRINTER	HP	LASERJET 6P	USCD075009	C3980A	512837	LASER	HP LASERJET 6P
CNT	ADM	PRINTER	HP	LASERJET 6P/SH	USCD075006	C3980A	512836	LASER	HP LASERJET 6P
CNT	CAGE	PRINTER	HP	LASERJET 4000TN	USEF186726	C4253A	179870	LASER	HP LASERJET 4050N
CNT	CAGE	PRINTER	HP	LASERJET 5P	USHB134151	C3150A	212039	LASER	HP LASERJET 5P
CNT	HSS	PRINTER	HP	LASERJET 4050N/ENV1	USBC037051	C4253A		LASER	HP LASERJET 4050N
CNT	FOUND	PRINTER	HP	LASERJET 6P	USCH023001	C3980A	512803	LASER	HP LASERJET 6P
CNT	CAGE	PRINTER	EPSON	TM-U200 TYPE D	ARBK106910	TM-U200PD		RECEIPT	EPSON TM-U200PD
CNT	CIRC	PRINTER	EPSON	TM-U200 TYPE D	ARBK105778	TM-U200PD		RECEIPT	EPSON TM-U200PD
CNT	CAGE	PRINTER	APPLE	IMAGEWRITER	340453	A9M0303	N/A	DOT MATRIX	APPLE IMAGEWRITER I
CNT	EXT	PRINTER	APPLE	IMAGEWRITER II	1951479	A9M0320	203020	DOT MATRIX	APPLE IMAGEWRITER II
CNT	EXT	PRINTER	APPLE	IMAGEWRITER II	1951484	A9M0320	203016	DOT MATRIX	APPLE IMAGEWRITER II
CNT	CAGE	PRINTER	HP	LASERJET 4050N	USBC000916	C4253A	212423	LASER	HP LASERJET 4050N
CNT	FOUND	PRINTER	HP	LASERJET 6P	USCD005560	C3980A	512770	LASER	HP LASERJET 6P
CNT	CIRC	PRINTER	DEC	DECWRITER 95	AKGT006329	LA95-CA	N/A	DOT MATRIX	DECWRITER 95
CNT	R267	PRINTER	HP	LASERJET 4200N	USGNN00928	Q2426A	512210	LASER	HP LASERJET 4200N
CNT	CAGE	PRINTER	DEC	DECWRITER 95	AKGT011402				
CNT	N/A	PRINTER	OKIDATA	MICROLINE U92	090315	S232G		DOT MATRIX	OKIDATA MICROLINE U92 PRINTER
CNT	EXT	PRINTER	APPLE	IMAGEWRITER II	1314129	A9M0320	178221	DOT MATRIX	APPLE IMAGEWRITER II
CNT	CAGE	PRINTER	HP	DESKJET 810C	MY95BIB0J4			INKJET	HP DESKJET 870C
CNT	EXT	PRINTER	APPLE	IMAGEWRITER II	1317387	A9M0320	178222	DOT MATRIX	APPLE IMAGEWRITER II
CNT	N/A	PRINTER	APPLE	IMAGEWRITER II	0721415		178117	DOT MATRIX	APPLE IMAGEWRITER II
CNT	CAGE	PRINTER	EPSON	LQ-800	05003225	P88EA	178186	DOT MATRIX	EPSON LQ-800 PRINTER
CNT	EXT	PRINTER	APPLE	IMAGEWRITER II	0493601	A9M0310	178506	DOT MATRIX	APPLE IMAGEWRITER II
CNT	CAT	PRINTER	EPSON	LQ-850/OCLC3	0020021371	P88MA	N/A	DOT MATRIX	EPSON LQ-850 PRINTER

Buffalo and Erie County Public Library Technology Plan

Detailed Assesment of Telecommunication Services, Hardware, Software and Other Services

Site:	Dept:	Device:	Make:	Model:	SerialNo:	ModelNo:	CountyID:	Type:	Description:
CNT	CAGE	PRINTER	EPSON	LQ-850/OCLC20	0020052055	P88MA	178267	DOT MATRIX	EPSON LQ-850 PRINTER
CNT	CAT	PRINTER	EPSON	LQ-850/OCLC5	0021012557	P88MA	N/A	DOT MATRIX	EPSON LQ-850 PRINTER
CNT	EXT	PRINTER	APPLE	IMAGEWRITER II	0305151	A9M0310	178581	DOT MATRIX	APPLE IMAGEWRITER II
CNT	EXT	PRINTER	APPLE	IMAGEWRITER II	0309330	A9M0310	178577	DOT MATRIX	APPLE IMAGEWRITER II
CNT	CAGE	PRINTER	EPSON	LQ-850	04004831	P88MA	N/A	DOT MATRIX	EPSON LQ-850 PRINTER
CNT	N/A	PRINTER	APPLE	IMAGEWRITER II	0723367	A9M0320	178107	DOT MATRIX	APPLE IMAGEWRITER II
CNT	CAGE	PRINTER	APPLE	IMAGEWRITER II	0493607	A9M0310	178515	DOT MATRIX	APPLE IMAGEWRITER II
CNT	CAGE	PRINTER	APPLE	IMAGEWRITER II	0494093	A9M0310	178505	DOT MATRIX	APPLE IMAGEWRITER II
CNT	CAGE	PRINTER	EPSON	LQ-800	05002131	P88EA	178185	DOT MATRIX	EPSON LQ-800 PRINTER
CNT	FIC	PRINTER	EPSON	LQ-800	05002132	P88EA	178183	DOT MATRIX	EPSON LQ-800 PRINTER
CNT	CAT	PRINTER	EPSON	LQ-850/OCLC2	04004832	P88MA	N/A	DOT MATRIX	EPSON LQ-850 PRINTER
CNT	EXT	PRINTER	APPLE	IMAGEWRITER II	1317398	A9M0320	178224	DOT MATRIX	APPLE IMAGEWRITER II
CNT	EXT	PRINTER	APPLE	IMAGEWRITER II	1318062	A9M0320	178223	DOT MATRIX	APPLE IMAGEWRITER II
CNT	CAGE	PRINTER	EPSON	LQ-800	14012117	P88EA	178482	DOT MATRIX	EPSON LQ-800 PRINTER
CNT	CAGE	PRINTER	LANIER	LQ-40+	0010188			DOT MATRIX	HARRIS-LANIER LQ40+ PRINTER
CNT	ACQ	PRINTER	HP	LASERJET 4100N	USGNK08396	4100N	512162	LASER	HP LASERJET 4100N
CNT	CAT	PRINTER	HP	LASERJET 4100N	USGNK08405	4100N	512163	LASER	HP LASERJET 4100N
CNT	CCAT	PRINTER	HP	LASERJET 2200DN	CNDRC37245	2200DN	512165	LASER	HP LASERJET 2200DN
CNT	CIRC	PRINTER	HP	LASERJET 2200DN	CNDRG25030	C7063A	512164	LASER	HP LASERJET 2200DN
CNT	ACQ	PRINTER	HP	LASERJET 4000TN	USEF192863	C4121A	N/A	LASER	HP LASERJET 4000TN
CNT	ACQ	PRINTER	DEC	DECWRITER 95	6G34911581	LA-95CA		DOT MATRIX	DECWriter 95
CNT	URB	PRINTER	APPLE	IMAGEWRITER II	TF42245RIT4	A2M0310	511398	DOT MATRIX	APPLE IMAGEWRITER II
CNT	MOB	PRINTER	APPLE	IMAGEWRITER II	0589153	A9M0310	178077	DOT MATRIX	APPLE IMAGEWRITER II
CNT	N/A	PRINTER	APPLE	IMAGEWRITER II	0719871	A9M0320	178109	DOT MATRIX	APPLE IMAGEWRITER II
CNT	EXT	PRINTER	APPLE	IMAGEWRITER II	0B0HW7	A9M0310	511167	DOT MATRIX	APPLE IMAGEWRITER II
CNT	NET	PRINTER	DELL	5110cn	2M9BB91		261944	LASER	DELL 5110cn COLOR LASER PRINTER
CNT	CAT	PRINTER	DEC	DECWRITER 95	AKGT010301				
CNT	HSS	PRINTER	HP	LASERJET 4600DN/ENV1	JPHMC62755	C9661A	234376	LASER	HP LASERJET 4600DN
CNT	BST	PRINTER	HP	LASERJET 4600DN	JPFMC62444	C9661A	512213	LASER	HP LASERJET 4600DN
CNT	ART	PRINTER	HP	LASERJET 4600DN	JPBKC11750	C9661A	234330	LASER	HP LASERJET 4600DN
CNT	ADM	PRINTER	HP	LASERJET 4600DN/KS	JPBKF10757	C9661A	234331	LASER	HP LASERJET 4600DN
CNT	CAGE	PRINTER	EPSON	LX-810	44BO437320	P80SA	511907	DOT MATRIX	EPSON LX-810 PRINTER
CNT	EXT	PRINTER	EPSON	FX-80	427506		511097	DOT MATRIX	EPSON FX-80 PRINTER
CNT	CAGE	PRINTER	EPSON	LX-810	44BO427761	P80SA	511908	DOT MATRIX	EPSON LX-810 PRINTER
CNT	CAGE	PRINTER	BROTHER	HR-40	D83616312	HR-40		DOT MATRIX	BROTHER HR-40 PRINTER
CNT	N/A	PRINTER	CITIZEN	Citizen 180D	5087985-87			DOT MATRIX	CITIZEN Citizen 180D PRINTER
CNT	CAT	PRINTER	DEC	DECWRITER 95/OCLC7	AKGT005917	AK10-MO1		DOT MATRIX	DECWRITER 95
CNT	N/A	PRINTER	EPSON	LQ-800	05002133	P88ZA	178184	DOT MATRIX	EPSON LQ-800 PRINTER
CNT	CAGE	PRINTER	DEC	DECWRITER 95	AKGT006327	AK10-MO1	N/A	DOT MATRIX	DECWRITER 95
CNT	CAGE	PRINTER	DEC	DECWRITER 95	AKGT006329	LA95-CA		DOT MATRIX	DECWRITER 95
CNT	CAGE	PRINTER	DEC	DECWRITER 95	AKGT010761	LA95-CA		DOT MATRIX	DECWRITER 95
CNT	CAGE	PRINTER	DEC	DECWRITER 95	AKGT010762	AK10-MO1		DOT MATRIX	DECWRITER 95
CNT	CAGE	PRINTER	DEC	DECWRITER 95	AKGT010764	LA95-CA		DOT MATRIX	DECWRITER 95
CNT	OASH	PRINTER	DEC	DECWRITER 95	AKGT014665	AK10-MO1		DOT MATRIX	DECWRITER 95
CNT	CAGE	PRINTER	DEC	DECWRITER 95	AKGT014313	AK10-MO1	N/A	DOT MATRIX	DECWRITER 95

Buffalo and Erie County Public Library Technology Plan

Detailed Assesment of Telecommunication Services, Hardware, Software and Other Services

Site:	Dept:	Device:	Make:	Model:	SerialNo:	ModelNo:	CountyID:	Type:	Description:
CNT	CAGE	PRINTER	DEC	DECWRITER 95	AKGT014662	AK10-MO1		DOT MATRIX	DECWRITER 95
CNT	CAT	PRINTER	DEC	DECWRITER 95/OCLC4	AKGT006326	LA95-CA		DOT MATRIX	DECWRITER 95
CNT	N/A	PRINTER	DEC	LA75 COMPANION	61923	LA75-A2	511760	TERMINAL	DEC LA75 COMPANION PRINTER
CNT	N/A	PRINTER	APPLE	IMAGEWRITER	847932	A9M0303		DOT MATRIX	APPLE IMAGEWRITER
CNT	CAGE	PRINTER	DEC	DECWRITER 95	AKGT005918	AK10-MO1		DOT MATRIX	DECWRITER 95
CNT	CAGE	PRINTER	DEC	DECWRITER 95	AKGT010765	AK10-MO1		DOT MATRIX	DECWRITER 95
CNT	N/A	PRINTER	OKIDATA	MICROLINE 380	910A0015190	GE5255A		DOT MATRIX	OKIDATA MICROLINE 380 PRINTER
CNT	N/A	PRINTER	PANASONIC	KX-P1091	5CMACF71359	KX-P1091		DOT MATRIX	PANASONIC KX-P1091 PRINTER
CNT	CAT	PRINTER	DEC	DECWRITER 95	AKGT014314	AK10-MO1	N/A	DOT MATRIX	DECWRITER 95
CNT	CIRC	PRINTER	DEC	DECWRITER 95	AKGT014678	AK10-MO1		DOT MATRIX	DECWRITER 95
CNT	CAGE	PRINTER	DEC	DECWRITER 95	AKGT014677	AK10-MO1		DOT MATRIX	DECWRITER 95
CNT	CAGE	PRINTER	CANON	BJ-300	SAX18192	K10090		INKJET	CANON BJ-300 PRINTER
CNT	CAGE	PRINTER	DEC	DECWRITER 95/OCLC12	AKGT014698	AK10-MO1		DOT MATRIX	DECWRITER 95
CNT	CAGE	PRINTER	EPSON	LX-810	44BO43707	P80SA	511905	DOT MATRIX	EPSON LX-810 PRINTER
CNT	CAGE	PRINTER	DEC	DECWRITER 95	AKGT014699	AK10-MO1		DOT MATRIX	DECWRITER 95
CNT	CAGE	PRINTER	DEC	DECWRITER 95	AKGT014700	AK10-MO1		DOT MATRIX	DECWRITER 95
CNT	CAGE	PRINTER	DEC	DECWRITER 95	AKGT014676	AK10-MO1		DOT MATRIX	DECWRITER 95
CNT	CAGE	PRINTER	CANON	BJ-300	SEP05249	K10090		INKJET	CANON BJ-300 PRINTER
CNT	N/A	PRINTER	APPLE	IMAGEWRITER II	1535181			DOT MATRIX	APPLE IMAGEWRITER II
CNT	EXT	PRINTER	APPLE	IMAGEWRITER II	1423788	A9M0320	153941	DOT MATRIX	APPLE IMAGEWRITER II
CNT	CAGE	PRINTER	EPSON	LQ-800	14012118	P88EA	178480	DOT MATRIX	EPSON LQ-800 PRINTER
CNT	EXT	PRINTER	APPLE	IMAGEWRITER II	1811492	A9M0320	N/A	DOT MATRIX	APPLE IMAGEWRITER II
CNT	CAGE	PRINTER	CANON	BJ-300	SAX26421	K10090	511960	INKJET	CANON BJ-300 PRINTER
CNT	GRO	PRINTER	CANON	BJ-300	SAX24335	K10090	511949	INKJET	CANON BJ-300 PRINTER
CNT	CD	PRINTER	DEC	LA100 LETTER PRINTER	J6669	LA100-PC	511145	DOT MATRIX	DEC LETTER PRINTER 100
CNT	CAGE	PRINTER	BROTHER	HR-40	L83737181	HR-40		DOT MATRIX	BROTHER HR-40 PRINTER
CNT	CCAT	PRINTER	EPSON	LQ-850	OF21011309	P88MA	178334	DOT MATRIX	EPSON LQ-850 PRINTER
CNT	CCAT	PRINTER	EPSON	LX-810	OA50382895	P80SA	179201	DOT MATRIX	EPSON LX-810 PRINTER
CNT	CAGE	PRINTER	EPSON	LQ-570+	1F8E159998	P6308	511246	DOT MATRIX	EPSON LQ-570+ PRINTER
CNT	CAGE	PRINTER	EPSON	LQ-570+	1F8E238197	P6308	511346	DOT MATRIX	EPSON LQ-570+ PRINTER
CNT	CAGE	PRINTER	EPSON	LQ-570+	1F7E124615	P6308	N/A	DOT MATRIX	EPSON LQ-570+ PRINTER
CNT	CAGE	PRINTER	EPSON	LQ-570+	1F8E159996	P6308	511248	DOT MATRIX	EPSON LQ-570+ PRINTER
CNT	CAGE	PRINTER	EPSON	LQ-570+	1F8E238366	P6308	511348	DOT MATRIX	EPSON LQ-570+ PRINTER
CNT	CAGE	PRINTER	EPSON	LQ-570+	1F8E238173	P6308	511350	DOT MATRIX	EPSON LQ-570+ PRINTER
CNT	CAGE	PRINTER	EPSON	LQ-570+	1F8E239180	P6308	512589	DOT MATRIX	EPSON LQ-570+ PRINTER
CNT	CAGE	PRINTER	EPSON	LQ-570+	1F8E183097	P6308	511972	DOT MATRIX	EPSON LQ-570+ PRINTER
CNT	URB	PRINTER	APPLE	LASERWRITER	F7170H2M0188	M0188	N/A	LASER	APPLE LASERWRITER
CNT	CAGE	PRINTER	EPSON	LQ-570+	1F8E188873	P6308	511253	DOT MATRIX	EPSON LQ-570+ PRINTER
CNT	N/A	PRINTER	TANDY	DMP 2000	3T14855	26-125AA		DOT MATRIX	TANDY DMP 2000 PRINTER
CNT	CAGE	PRINTER	HP	DESKJET 500	3338S09790	2106A	N/A	INKJET	HP DESKJET 500
CNT	EXT	PRINTER	EPSON	MX-100 III	325669	MX100III	N/A	DOT MATRIX	EPSON MX-100 III PRINTER
CNT	N/A	PRINTER	HP	LASERJET IIIP	320BJL33CB	33481A		LASER	HP LASERJET IIIP
CNT	CD	PRINTER	DEC	LA75 COMPANION	TY38230	LA75-A2	511753	DOT MATRIX	DEC LA75 COMPANION PRINTER
CNT	N/A	PRINTER	BROTHER	HL-645	K49407935	HL-6L		DOT MATRIX	BROTHER HL645 PRINTER
CNT	N/A	PRINTER	APPLE	IMAGEWRITER II	250818	A2M0058		DOT MATRIX	APPLE IMAGEWRITER II

Buffalo and Erie County Public Library Technology Plan

Detailed Assesment of Telecommunication Services, Hardware, Software and Other Services

Site:	Dept:	Device:	Make:	Model:	SerialNo:	ModelNo:	CountyID:	Type:	Description:
CNT	CAGE	PRINTER	OKIDATA	OL 400E	302A0007485	EN2700A		LASER	OKIDATA OL 400E PRINTER
CNT	CAGE	PRINTER	HP	LASERJET IIIIP	3128JG761Z	33481A	511236	LASER	HP LASERJET IIIIP
CNT	NET	ROUTER	CISCO	3825	FTX1337A0Q2		262319		Cisco 3825 Integrated Service Route
CNT	CAGE	ROUTER	CISCO	7206	72758518	7206			CISCO 7602 ROUTER
CNT	ART	SCANNER	HP	SCANJET 6100C	SG76U130FC	C6260A	212091	FLATBED	HP SCANJET 6100C SCANNER
CNT	ILL	SCANNER	FUJI	SCANPARTNER	1080446-15A	CG01000-430402	512152	FLAT BED	FUJI SCANPARTNER
CNT	R263	SCANNER	CANON	8800	AATY45620	CAN-2168B002	N/A	FLAT BED	CANON CANOSCAN 8800
CNT	NET	SCANNER	CANON	8800	AATY45614	CAN-2168B002	N/A	FLAT BED	CANON CANOSCAN 8800
CNT	COMR	SCANNER	CANON	8800F	AATY17157	8800F	N/A	FLAT BED	CANON CANOSCAN 8800F
CNT	HSS	SCANNER	CANON	8800F/51HSS	AATY58594	2168B002	N/A	FLAT BED	CANON CANOSCAN 8800F COLOR
CNT	CAGE	SCANNER	CANON	8800F	AATY58604	2168B002	N/A	FLAT BED	CANON CANOSCAN 8800F COLOR
CNT	CAGE	SCANNER	CANON	8800F	AATY58608	2168B002	N/A	FLAT BED	CANON CANOSCAN 8800F COLOR
CNT	HSS	SCANNER	EPSON	J192A	GR9W089192	4490 PHOTO		FLAT BED	EPSON PERFECTION 4490
CNT	HSS	SCANNER	SCIENTIFIC		HA19H9NL323959E	19" Auto focus	261306	LCD	FREEDOM SCIENTIFIC TOPAZ
CNT	N/A	SCANNER	HP	SCANJET 9190A	2709J10942	9190A		FLAT BED	HP SCANJET 9190A
CNT	URB	TAPE BACKUP	APPLE	40 SC	F939162M2640	M2640	178401	SCSI	APPLE 40 SC
CNT	BOF	TAPE BACKUP	HP	Colorado T1000e	US02059378	T1000e	N/A	EXTERNAL	HP Colorado T1000e Tape Backup
CNT	OASH	TAPE BACKUP	HP	SURESTORE DAT8	GB00423948	C1529G/H-R3650	N/A	SCSI	HP SURESTORE DAT8 TAPE BACKUP
CNT	CAGE	UPS	APC	APC SMART-UPS 700	WS9837009479	SU700NET	N/A	UPS	APC Smart-UPS 700
CNT	CAGE	UPS	APC	APC SMART-UPS 700	WS9826026988	SU700NET	N/A	UPS	APC Smart-UPS 700
CNT	CAGE	UPS	APC	APC SMART-UPS 700	WS9837009277	SU700NET	N/A	UPS	APC Smart-UPS 700
CNT	CAGE	UPS	APC	APC SMART-UPS 700	WS9826026930	SU700NET	N/A	UPS	APC Smart-UPS 700
CNT	CAGE	UPS	APC	APC SMART-UPS 700	WS9926002770	SU700NET	N/A	UPS	APC Smart-UPS 700
CNT	CAGE	UPS	APC	APC SMART-UPS 700	WS9826027037	SU700BX120	N/A	UPS	APC Smart-UPS 700
CNT	CAGE	UPS	APC	APC SMART-UPS 700	WS9926000596	SU700BX120	N/A	UPS	APC Smart-UPS 700
CNT	CAGE	UPS	APC	APC SMART-UPS 700	NS0102240469	SU700BX120	N/A	UPS	APC Smart-UPS 700
CNT	CAGE	UPS	APC	APC SMART-UPS 700	WS9837009493	SU700NET	N/A	UPS	APC Smart-UPS 700
CNT	CAGE	UPS	APC	APC SMART-UPS 700	WS9237009277	SU700NET	N/A	UPS	APC Smart-UPS 700
CNT	CAGE	UPS	APC	APC SMART-UPS 700	WS9823023965	SU700BX120	N/A	UPS	APC Smart-UPS 700
CNT	MNT	UPS	APC	APC SMART-UPS 1500	AS0336320224	SUA1500	N/A	UPS	APC Smart-UPS 1500
CNT	OASH	UPS	APC	APC SMART-UPS 700	WS9930011461	SU700BX120	N/A	UPS	APC Smart-UPS 700
CNT	CAGE	UPS	APC	APC SMART-UPS 700	NS9823064380	SU700NET	N/A	UPS	APC Smart-UPS 700
CNT	CAGE	UPS	APC	APC SMART-UPS 700	WS9826026982	SU700NET	N/A	UPS	APC Smart-UPS 700
CNT	CAGE	UPS	APC	APC SMART-UPS 700	WS9826026980	SU700BX120	N/A	UPS	APC Smart UPS 700
CNT	CAGE	UPS	APC	APC SMART-UPS 700	WS9837009486	SU700NET	N/A	UPS	APC Smart-UPS 700
CNT	CAGE	UPS	APC	APC SMART-UPS 700	WS9926006385	SUVS700	N/A	UPS	APC Smart-UPS 700
CNT	CAGE	UPS	APC	APC SMART-UPS 700	WS9837009497	SU700NET	N/A	UPS	APC Smart-UPS 700
CNT	CAGE	UPS	APC	APC SMART-UPS 700	WS9837009503	SU700BX120	N/A	UPS	APC Smart-UPS 700
CNT	CAGE	UPS	APC	APC SMART-UPS 700	WS9837009463	SU700NET	N/A	UPS	APC Smart-UPS 700
CNT	CAGE	UPS	APC	APC SMART-UPS 700	WS9926002769	SU700BX120	N/A	UPS	APC Smart-UPS 700
CNT	CAGE	UPS	APC	APC SMART-UPS 700	WS9837009480	SU700NET	N/A	UPS	APC Smart-UPS 700
CNT	CAGE	UPS	APC	APC SMART-UPS 700	WS9826026976	SUVS700	N/A	UPS	APC Smart-UPS 700
CNT	OASH	WAND	CAERE	WAND	WAND			Unknown	WAND SERVICE



Buffalo & Erie County Public Library Technology Plan
Summary

Assessment of Telecommunications Services, Hardware, Software and other Services

Library Name Clearfield

Telecommunications	Current	Projected		
	2010	2011	2012	2013
WAN Circuit (Upgrade from 1 T-1 to 10Mb 7/1/2010)	10 Mb	10 Mb	10 Mb	10 Mb
LAN	Yes	Yes	Yes	Yes
Telephone Lines	2	2	2	2
Fax Line	1	1	1	1
Cabling	No			
Wireless Access for Public	Yes	Yes	Yes	Yes

Network	Current	Projected		
	2010	2011	2012	2013
Router (Fiber Eth. VLAN upgrade on 7/1/2010 eliminates router use)	Cisco 2620			
Switch	2	2	2	2
Fax Machine	1			
Wireless Access Point	1	1	1	1

Hardware	Current	Projected		
	2010	2011	2012	2013
Servers	1	1	1	1
Public Access Workstations	17			
Staff Workstations	9			
Black & White Laser Printers	1			
Color Laser Printers	1	1	1	1
Scanners	1	1	1	1
UPS	1	1	1	1

Software	Current	Projected		
	2010	2011	2012	2013
Operating System (e.g. Windows 2000)	Windows XP	Windows 7	Windows 7	Windows 7
Productivity (e.g. Microsoft Office)	Office 2007	Office 2007	Office 2007	Office 2007
Educational (e.g. ResumeMaker)	Miscellaneous	Miscellaneous	Miscellaneous	Miscellaneous
Technical Center (e.g. Desktop publishing)	---			
e-Mail (e.g. Eudora, Outlook)	Outlook 2007	Outlook 2007	Outlook 2007	Outlook 2007

RFID	Current	Projected		
	2010	2011	2012	2013
RFID Antenna Pad				
RFID Self-Check Station				
RFID Gates Single				
RFID Gates Dual				
Library PDA				

Buffalo and Erie County Public Library Technology Plan

Detailed Assesment of Telecommunication Services, Hardware, Software and Other Services

Site:	Device:	Make:	Model:	SerialNo:	ModelNo:	CountyID:	Type:	User:	Description:
CFD	BARCODE READE	SYMBOL	4004I	0B0JC0	LS4004I-I100			CIRC02	SYMBOL BAR CODE READER
CFD	BARCODE READE	SYMBOL	4004I	0B1JT2	LS4004I-I100			STA03	SYMBOL BAR CODE READER
CFD	BARCODE READE	SYMBOL	4004I	0B1JV7	LS4004I-I100		0B1JY7 ?	STA04	SYMBOL BAR CODE READER
CFD	BARCODE READE	SYMBOL	4004I	0B1KG5	LS4004I-I100			SRV01	SYMBOL BAR CODE READER
CFD	BARCODE READE	SYMBOL	4004I	0B1KH8	LS4004I-I100			STA06	SYMBOL BAR CODE READER
CFD	BARCODE READE	SYMBOL	4004I	0B1KJ3	LS4004I-I100			CIRC01	SYMBOL BAR CODE READER
CFD	BARCODE READE	SYMBOL	4004I	0B1KM4	LS4004I-I100			WS06	SYMBOL BAR CODE READER
CFD	BARCODE READE	SYMBOL	4004I	P450658	LS4004I-I100			STA01	SYMBOL BAR CODE READER
CFD	FAX	BROTHER	INTELLIFAX 1270E	F77299926	1270E		FAX	STAFF	
CFD	MONITOR	GATEWAY	FPD1530	MUL5022C0120318	7004788		LCD LG 15" BLACK	STA01	LCD LG 15-inch VIS Black
CFD	MONITOR	HP	L1740/01DIS	CNC712P17Q	PL766AA#ABA	none	TFT Flat Panel Monito	STA	HP COMPAQ L1740 TFT Flat Panel
CFD	MONITOR	HP	L1740/STA02	CNC712P1C1	PL766AA#ABA	none	TFT Flat Panel Monito	STA02	HP COMPAQ L1740 TFT Flat Panel
CFD	MONITOR	HP	L1740/STA03	CNC711PK17	PL766AA#ABA	none	TFT Flat Panel Monito	STA03	HP COMPAQ L1740 TFT Flat Panel
CFD	MONITOR	HP	L1740/STA04	CNC711PK2D	PL766AA#ABA	none	TFT Flat Panel Monito	STA04	HP COMPAQ L1740 TFT Flat Panel
CFD	MONITOR	HP	L1740/STA05	CNC711PK34	PL766AA#ABA	none	TFT Flat Panel Monito	STA05	HP COMPAQ L1740 TFT Flat Panel
CFD	MONITOR	HP	L1740/STA06	CNC711PK19	PL766AA#ABA	none	TFT Flat Panel Monito	STA06	HP COMPAQ L1740 TFT Flat Panel
CFD	MONITOR	HP	L1750/WS01	CND8082VFR	GF804A8#ABA	none	LCD Monitor	PUB01	HP L1750 LCD Monitor Analog/digital
CFD	MONITOR	HP	L1750/WS02	CND8082TFW	GF804A8#ABA	none	LCD Monitor	PUB02	HP L1750 LCD Monitor Analog/digital
CFD	MONITOR	HP	L1750/WS03	CND8082VKL	GF804A8#ABA	none	LCD Monitor	PUB03	HP L1750 LCD Monitor Analog/digital
CFD	MONITOR	HP	L1750/WS04	CND8082VGP	GF804A8#ABA	none	LCD Monitor	PUB04	HP L1750 LCD Monitor Analog/digital
CFD	MONITOR	HP	L1750/WS05	CND8082VL3	GF804A8#ABA	none	LCD Monitor	PUB05	HP L1750 LCD Monitor Analog/digital
CFD	MONITOR	HP	L1750/WS06	CND8082TG0	GF804A8#ABA	none	LCD Monitor	PUB06	HP L1750 LCD Monitor Analog/digital
CFD	MONITOR	HP	L1750/WS07	CND8082VGZ	GF804A8#ABA	none	LCD Monitor	PUB07	HP L1750 LCD Monitor Analog/digital
CFD	MONITOR	HP	L1750/WS08	CND8082VH2	GF804A8#ABA	none	LCD Monitor	PUB08	HP L1750 LCD Monitor Analog/digital
CFD	MONITOR	HP	L1750/WS09	CND8082VGY	GF804A8#ABA	none	LCD Monitor	PUB09	HP L1750 LCD Monitor Analog/digital
CFD	MONITOR	HP	L1750/WS10	CND8082VKJ	GF804A8#ABA	none	LCD Monitor	PUB10	HP L1750 LCD Monitor Analog/digital
CFD	MONITOR	HP	L1750/WS11	CND8082VGN	GF804A8#ABA	none	LCD Monitor	PUB11	HP L1750 LCD Monitor Analog/digital
CFD	MONITOR	HP	L1750/WS12	CND8082VKH	GF804A8#ABA	none	LCD Monitor	PUB12	HP L1750 LCD Monitor Analog/digital
CFD	MONITOR	HP	L1750/WS13	CND8082TFZ	GF804A8#ABA	none	LCD Monitor	PUB13	HP L1750 LCD Monitor Analog/digital
CFD	MONITOR	HP	L1750/WS14	CND8082TFT	GF804A8#ABA	none	LCD Monitor	PUB14	HP L1750 LCD Monitor Analog/digital
CFD	MONITOR	HP	L1750/WS15	CND8082VGL	GF804A8#ABA	none	LCD Monitor	PUB15	HP L1750 LCD Monitor Analog/digital
CFD	MONITOR	HP	L1750/WS16	CND8082VGS	GF804A8#ABA	none	LCD Monitor	PUB16	HP L1750 LCD Monitor Analog/digital
CFD	MONITOR	HP	L1750/WS17	CND8082VGT	GF804A8#ABA	none	LCD Monitor	PUB17	HP L1750 LCD Monitor Analog/digital
CFD	NETWORK		NETWORK	NETCFD	NETWORK		NETWORK	NET	NETWORK
CFD	NETWORK	BAY/NORTEL	S-350-24T	KEX0014812	S-350-24T	512941	SWITCH	NET	
CFD	NETWORK	BAY/NORTEL	S-350-24T	KEX0014850	S-350-24T	512953	SWITCH	NET	
CFD	NETWORK	CISCO	2620	JMX0529K7FG	2620		ROUTER	NET	CISCO 2620 ROUTER
CFD	NETWORK	CISCO	AIRONET	FTX1047E03S	1231G	179977	Wireless Access Point	NET	CISCO AIRONET 1231 WRLS ACCESS
CFD	PC	GATEWAY	E-2100-CTO PC	0033082925	E-2100	234443	CELERON 2.6 GHZ	STA01	GATEWAY E-2100-CTO PC
CFD	PC	GATEWAY	PROFILE 5M-C	0033069634	PROFILE 5M-C	261058	CELERON 2.6 GHZ	CIRC01	GATEWAY DS PROFILE 5M-C

Buffalo and Erie County Public Library Technology Plan

Detailed Assesment of Telecommunication Services, Hardware, Software and Other Services

Site:	Device:	Make:	Model:	SerialNo:	ModelNo:	CountyID:	Type:	User:	Description:
CFD	PC	GATEWAY	PROFILE 5M-C	0033069678	PROFILE 5M-C	261059	CELERON 2.6 GHZ	CIRC02	GATEWAY DS PROFILE 5M-C
CFD	PC	HP	dc5700/01DIS	2UA71708KV	dc5700	261645	EW287AV	STA	HP COMPAQ dc5700
CFD	PC	HP	dc5700/STA02	2UA71708JN	dc5700	261537	EW287AV	STA02	HP COMPAQ dc5700
CFD	PC	HP	dc5700/STA03	2UA71708M0	dc5700	261536	EW287AV	STA03	HP COMPAQ dc5700
CFD	PC	HP	dc5700/STA04	2UA71708MR	dc5700	261539	EW287AV	STA04	HP COMPAQ dc5700
CFD	PC	HP	dc5700/STA05	2UA71708NN	dc5700	261535	EW287AV	STA05	HP COMPAQ dc5700
CFD	PC	HP	dc5700/STA06	2UA71708P5	dc5700	261534	EW287AV	STA06	HP COMPAQ dc5700
CFD	PC	HP	dc7800/WS01	2UA8130RL3	dc7800	261807	GC758AV	PUB01	HP dc7800 Business Desktop Converte
CFD	PC	HP	dc7800/WS02	2UA8130RLL	dc7800	261808	GC758AV	PUB02	HP dc7800 Business Desktop Converte
CFD	PC	HP	dc7800/WS03	2UA8130RGQ	dc7800	261809	GC758AV	PUB03	HP dc7800 Business Desktop Converte
CFD	PC	HP	dc7800/WS04	2UA8130RK7	dc7800	261810	GC758AV	PUB04	HP dc7800 Business Desktop Converte
CFD	PC	HP	dc7800/WS05	2UA8130RHN	dc7800	261811	GC758AV	PUB05	HP dc7800 Business Desktop Converte
CFD	PC	HP	dc7800/WS06	2UA8130RMZ	dc7800	261812	GC758AV	PUB06	HP dc7800 Business Desktop Converte
CFD	PC	HP	dc7800/WS07	2UA8130RKK	dc7800	261813	GC758AV	PUB07	HP dc7800 Business Desktop Converte
CFD	PC	HP	dc7800/WS08	2UA8130RLT	dc7800	261814	GC758AV	PUB08	HP dc7800 Business Desktop Converte
CFD	PC	HP	dc7800/WS09	2UA8130RLY	dc7800	261815	GC758AV	PUB09	HP dc7800 Business Desktop Converte
CFD	PC	HP	dc7800/WS10	2UA8130RMV	dc7800	261816	GC758AV	PUB10	HP dc7800 Business Desktop Converte
CFD	PC	HP	dc7800/WS11	2UA8130RKG	dc7800	261817	GC758AV	PUB11	HP dc7800 Business Desktop Converte
CFD	PC	HP	dc7800/WS12	2UA8130RN4	dc7800	261818	GC758AV	PUB12	HP dc7800 Business Desktop Converte
CFD	PC	HP	dc7800/WS13	2UA8130RJ8	dc7800	261819	GC758AV	PUB13	HP dc7800 Business Desktop Converte
CFD	PC	HP	dc7800/WS14	2UA8130RJ1	dc7800	261820	GC758AV	PUB14	HP dc7800 Business Desktop Converte
CFD	PC	HP	dc7800/WS15	2UA8130RHY	dc7800	261821	GC758AV	PUB15	HP dc7800 Business Desktop Converte
CFD	PC	HP	dc7800/WS16	2UA8130RK3	dc7800	261822	GC758AV	PUB16	HP dc7800 Business Desktop Converte
CFD	PC	HP	dc7800/WS17	2UA8130RJ7	dc7800	261823	GC758AV	PUB17	HP dc7800 Business Desktop Converte
CFD	PC SERVER	GATEWAY	ALR-7200	0014436206	ALR 7200	512903	ALR 7200/450	SERVER	GATEWAY ALR 7200
CFD	PC SERVER	HP	ProLiant ML350 G5	USE840NCKF		262209		PUB	HP PROLIANT ML350 G5 LFF TOWER
CFD	PRINTER	DELL	5110cn	3L9BB91		261947	LASER	PUB	DELL 5110cn COLOR LASER PRINTER
CFD	PRINTER	EPSON	TM-U200 TYPE D	3GKK123861	TM-U200D		RECEIPT	CIRC	EPSON TM-U200PD
CFD	PRINTER	EPSON	TM-U200 TYPE D	ARBK105791	TM-U200PD		RECEIPT	CIRC02	EPSON TM-U200PD
CFD	PRINTER	EPSON	TM-U200 TYPE D	ARBK106908	TM-U200PD		RECEIPT	CIRC01	EPSON TM-U200PD
CFD	PRINTER	EPSON	TM-U200 TYPE D	ARBK106959	TM-U200PD		RECEIPT		EPSON TM-U200PD
CFD	PRINTER	EPSON	TM-U200 TYPE D	ARBK108319	TM-U200PD		RECEIPT	STA02	EPSON TM-U200PD
CFD	PRINTER	EPSON	TM-U200 TYPE D	F7AG228433	TM-U200D		RECEIPT	STA	EPSON TM-U200PD
CFD	PRINTER	HP	DESKJET 950A	MX11K1F13R	C6428A		INKJET	STA02	HP DESKJET 950A
CFD	PRINTER	HP	LASERJET 4050N	USBB098188	C4253A	179898	LASER	PUB	HP LASERJET 4050N
CFD	SCANNER	CANON	8800F	AATY58614	2168B002	N/A	FLAT BED	PUB	CANON CANOSCAN 8800F COLOR
CFD	SCANNER	HP	SCANJET 3500C	CN31PN60BD	3500C		Flatbed	STA06	HP Scanner
CFD	UPS	APC	APC SMART-UPS 700	WS9826026960	SU700BX120	N/A	UPS		APC Smart-UPS 700



Buffalo & Erie County Public Library Technology Plan
Summary

Assessment of Telecommunications Services, Hardware, Software and other Services

Library Name Clarence

Telecommunications	Current	Projected		
	2010	2011	2012	2013
WAN Circuit (Upgrade from 1 T-1 to 5Mb 7/1/2010)	5 Mb	10 Mb	10 Mb	10 Mb
LAN	Yes	Yes	Yes	Yes
Telephone Lines	2	2	2	2
Fax Line	1	1	1	1
Cabling	No			
Wireless Access for Public	Yes	Yes	Yes	Yes

Network	Current	Projected		
	2010	2011	2012	2013
Router (Fiber Eth. VLAN upgrade on 7/1/2010 eliminates router use)	Cisco 2620			
Switch	1	1	1	1
Fax Machine	1			
Wireless Access Point	1	1	1	1

Hardware	Current	Projected		
	2010	2011	2012	2013
Servers	1	1	1	1
Public Access Workstations	19			
Staff Workstations	11			
Black & White Laser Printers	1			
Color Laser Printers	1	1	1	1
Scanners	1	1	1	1
UPS	1	1	1	1

Software	Current	Projected		
	2010	2011	2012	2013
Operating System (e.g. Windows 2000)	Windows XP	Windows 7	Windows 7	Windows 7
Productivity (e.g. Microsoft Office)	Office 2007	Office 2007	Office 2007	Office 2007
Educational (e.g. ResumeMaker)	Miscellaneous	Miscellaneous	Miscellaneous	Miscellaneous
Technical Center (e.g. Desktop publishing)	---			
e-Mail (e.g. Eudora, Outlook)	Outlook 2007	Outlook 2007	Outlook 2007	Outlook 2007

RFID	Current	Projected		
	2010	2011	2012	2013
RFID Antenna Pad				
RFID Self-Check Station				
RFID Gates Single				
RFID Gates Dual				
Library PDA				

Buffalo and Erie County Public Library Technology Plan

Detailed Assesment of Telecommunication Services, Hardware, Software and Other Services

Site:	Device:	Make:	Model:	SerialNo:	ModelNo:	CountyID:	Type:	User:	Description:
COL	BARCODE READE	SYMBOL	4004I	0B1JR6	LS4004I-I100			CIRC01	SYMBOL BAR CODE READER
COL	BARCODE READE	SYMBOL	4004I	0B1KE6	LS4004I-I100			CIRC02	SYMBOL BAR CODE READER
COL	BARCODE READE	SYMBOL	4004I	MR8RC1	LS4004I-I100			STA02	SYMBOL BAR CODE READER
COL	FAX	HP	OFFICEJET 630	MY8CHC20KP	C5315A		OFFICEJET	STAFF	HP OFFICEJET 630
COL	MONITOR	GATEWAY	FPD1530	MUL5022C0115763	7004788		LCD LG 15" BLACK	STA01	LCD LG 15-inch VIS Black
COL	MONITOR	HP	L1750/WS01	3CQ815501B	GF904AA#ABA	none	LCD Monitor	PUB	HP L1750 LCD Monitor Analog/digital
COL	MONITOR	HP	L1750/WS02	3CQ8155013	GF904AA#ABA	none	LCD Monitor	PUB	HP L1750 LCD Monitor Analog/digital
COL	MONITOR	HP	L1750/WS03	3CQ815501F	GF904AA#ABA	none	LCD Monitor	PUB	HP L1750 LCD Monitor Analog/digital
COL	MONITOR	HP	L1750/WS04	3CQ815503F	GF904AA#ABA	none	LCD Monitor	PUB	HP L1750 LCD Monitor Analog/digital
COL	MONITOR	HP	L1750/WS05	3CQ815503C	GF904AA#ABA	none	LCD Monitor	PUB	HP L1750 LCD Monitor Analog/digital
COL	MONITOR	HP	L1750/WS06	3CQ8155037	GF904AA#ABA	none	LCD Monitor	PUB	HP L1750 LCD Monitor Analog/digital
COL	MONITOR	HP	L1750/WS07	3CQ815503G	GF904AA#ABA	none	LCD Monitor	PUB	HP L1750 LCD Monitor Analog/digital
COL	MONITOR	HP	L1750/WS08	3CQ8155038	GF904AA#ABA	none	LCD Monitor	PUB	HP L1750 LCD Monitor Analog/digital
COL	MONITOR	HP	L1750/WS09	3CQ815503D	GF904AA#ABA	none	LCD Monitor	PUB	HP L1750 LCD Monitor Analog/digital
COL	MONITOR	HP	L1750/WS10	3CQ815503B	GF904AA#ABA	none	LCD Monitor	PUB	HP L1750 LCD Monitor Analog/digital
COL	NETWORK		NETWORK	NETCOL	NETWORK		NETWORK	NET	NETWORK
COL	NETWORK	BAY/NORTEL	S-350-24T	KEX1001580	S-350-24T		SWITCH	NET	
COL	NETWORK	CISCO	2620	JMX0529K7EZ	2620		ROUTER	NET	CISCO 2620 ROUTER
COL	NETWORK	CISCO	AIRONET	FTX1049E0D1	1231G	179976	Wireless Access Point	NET	CISCO AIRONET 1231 WRLS ACCESS
COL	NETWORK	HP	ProCurve	CN924FW0V1	2510-24		SWITCH	NET	HP PROCURVE SWITCH 2510-24
COL	PC	GATEWAY	E-2100-CTO PC	0033082952	E-2100	234434	CELERON 2.6 GHZ	STA01	GATEWAY E-2100-CTO PC
COL	PC	GATEWAY	E-3600/STA02	0025997118	E-3600	234219	P4-1500		GATEWAY E-3600
COL	PC	GATEWAY	PROFILE 5M-C	0033069660	PROFILE 5M-C	261070	CELERON 2.6 GHZ	CIRC02	GATEWAY DS PROFILE 5M-C
COL	PC	GATEWAY	PROFILE 5M-C	0033069716	PROFILE 5M-C	261069	CELERON 2.6 GHZ	CIRC01	GATEWAY DS PROFILE 5M-C
COL	PC	HP	dc5800/WS01	2UA8251SSM	dc5800	262069	AJ408AV	PUB	HP COMPAQ dc5800
COL	PC	HP	dc5800/WS02	2UA8251SSD	dc5800	262070	AJ408AV	PUB	HP COMPAQ dc5800
COL	PC	HP	dc5800/WS03	2UA8251SRR	dc5800	262071	AJ408AV	PUB	HP COMPAQ dc5800
COL	PC	HP	dc5800/WS04	2UA8251SRH	dc5800	262072	AJ408AV	PUB	HP COMPAQ dc5800
COL	PC	HP	dc5800/WS05	2UA8251SSF	dc5800	262073	AJ408AV	PUB	HP COMPAQ dc5800
COL	PC	HP	dc5800/WS06	2UA8251SS3	dc5800	262074	AJ408AV	PUB	HP COMPAQ dc5800
COL	PC	HP	dc5800/WS07	2UA8251SS9	dc5800	262075	AJ408AV	PUB	HP COMPAQ dc5800
COL	PC	HP	dc5800/WS08	2UA8251SR5	dc5800	262076	AJ408AV	PUB	HP COMPAQ dc5800
COL	PC	HP	dc5800/WS09	2UA8251SRP	dc5800	262077	AJ408AV	PUB	HP COMPAQ dc5800
COL	PC	HP	dc5800/WS10	2UA8251SRJ	dc5800	262078	AJ408AV	PUB	HP COMPAQ dc5800
COL	PC SERVER	HP	ProLiant ML350 G5	USE840NCKJ		262213		PUB	HP PROLIANT ML350 G5 LFF TOWER
COL	PRINTER	DELL	5110cn	8F9BB91		261943	LASER	PUB	DELL 5110cn COLOR LASER PRINTER
COL	PRINTER	EPSON	TM-U200 TYPE D	ARBK112884	TM-U200PD		RECEIPT	CIRC02	EPSON TM-U200PD
COL	PRINTER	EPSON	TM-U200 TYPE D	ARBK112885	TM-U200PD		RECEIPT	CIRC01	EPSON TM-U200PD
COL	PRINTER	HP	LASERJET 4050TN	USQJ016885	4050TN		LASER	PUB	HP LASERJET 4050TN
COL	SCANNER	CANON	8800F	AATY58581	2168B002	N/A	FLAT BED	PUB	CANON CANOSCAN 8800F COLOR

Buffalo and Erie County Public Library Technology Plan

Detailed Assesment of Telecommunication Services, Hardware, Software and Other Services

Site:	Device:	Make:	Model:	SerialNo:	ModelNo:	CountyID:	Type:	User:	Description:
COL	SCANNER	HP	SCANJET 5400C	CN23B1506N	SCANJET 5400C	N/A	FLATBED	STA02	HP SCANJET 5400C
COL	UPS	APC	APC SMART-UPS 700	WS9926006384	SU700BX120	N/A	UPS	SRV01	APC Smart-UPS 700
CLA	NETWORK	ENTERASYS	ROAMABOUT	311700480046070D				NET	ENTERASYS ROAMABOUT
CLA	NETWORK	ENTERASYS	ROAMABOUT	3117010805010				NET	ENTERASYS ROAMABOUT
CLA	PC	GATEWAY	E-2100-CTO PC/ STAFF6	0033082947	E-2100	261008	CELERON 2.6 GHZ	STA06	GATEWAY E-2100-CTO PC
CLA	PC	GATEWAY	E-2300 PC/ STAFF7	0035418189	E-2300	N/A	CELERON 2.6 GHZ	STA07	GATEWAY E-2300 PC
CLA	PC	GATEWAY	PROFILE 5M-C/01Circ	0033069693	PROFILE 5M-C	261055	CELERON 2.6 GHZ	CIRC01	GATEWAY DS PROFILE 5M-C
CLA	PC	GATEWAY	PROFILE 5M-C/02Circ	0033069718	PROFILE 5M-C	261056	CELERON 2.6 GHZ	CIRC02	GATEWAY DS PROFILE 5M-C
CLA	PC	GATEWAY	PROFILE 5M-C/03Circ	0033069695	PROFILE 5M-C	261057	CELERON 2.6 GHZ	CIRC03	GATEWAY DS PROFILE 5M-C
CLA	PC	GATEWAY	PROFILE 5M-C/04Circ	0033069637	PROFILE 5M-C	261078	CELERON 2.6 GHZ	CIRC04	GATEWAY DS PROFILE 5M-C
CLA	PC	HP	dc5700/STA01	2UA71708QL	dc5700	261543	EW287AV	STA01	HP COMPAQ dc5700
CLA	PC	HP	dc5700/STA02	2UA71708JG	dc5700	261538	EW287AV	STA02	HP COMPAQ dc5700
CLA	PC	HP	dc5700/STA03	2UA71708MB	dc5700	261540	EW287AV	STA03	HP COMPAQ dc5700
CLA	PC	HP	dc5700/STA04	2UA71708Q5	dc5700	261550	EW287AV	STA04	HP COMPAQ dc5700
CLA	PC	HP	dc5700/STA05	2UA71708MY	dc5700	261541	EW287AV	STA05	HP COMPAQ dc5700
CLA	PC	HP	dc7800/WS01	2UA8130RGM	dc7800	261865	GC758AV	PUB01	HP dc7800 Business Desktop Converte
CLA	PC	HP	dc7800/WS02	2UA8130RLK	dc7800	261866	GC758AV	PUB02	HP dc7800 Business Desktop Converte
CLA	PC	HP	dc7800/WS03	2UA8130RJ0	dc7800	261867	GC758AV	PUB03	HP dc7800 Business Desktop Converte
CLA	PC	HP	dc7800/WS04	2UA8130RMB	dc7800	261868	GC758AV	PUB04	HP dc7800 Business Desktop Converte
CLA	PC	HP	dc7800/WS05	2UA8130RH9	dc7800	261869	GC758AV	PUB05	HP dc7800 Business Desktop Converte
CLA	PC	HP	dc7800/WS06	2UA8130RM1	dc7800	261870	GC758AV	PUB06	HP dc7800 Business Desktop Converte
CLA	PC	HP	dc7800/WS07	2UA8130RKD	dc7800	261871	GC758AV	PUB07	HP dc7800 Business Desktop Converte
CLA	PC	HP	dc7800/WS08	2UA8130RL1	dc7800	261879	GC758AV	PUB08	HP dc7800 Business Desktop Converte
CLA	PC	HP	dc7800/WS09	2UA8130RMD	dc7800	261881	GC758AV	PUB09	HP dc7800 Business Desktop Converte
CLA	PC	HP	dc7800/WS10	2UA8130RMF	dc7800	261880	GC758AV	PUB10	HP dc7800 Business Desktop Converte
CLA	PC	HP	dc7800/WS11	2UA8130RHL	dc7800	261883	GC758AV	PUB11	HP dc7800 Business Desktop Converte
CLA	PC	HP	dc7800/WS12	2UA8130RJP	dc7800	261882	GC758AV	PUB12	HP dc7800 Business Desktop Converte
CLA	PC	HP	dc7800/WS13	2UA8130RMP	dc7800	261877	GC758AV	PUB13	HP dc7800 Business Desktop Converte
CLA	PC	HP	dc7800/WS14	2UA8130RJV	dc7800	261878	GC758AV	PUB14	HP dc7800 Business Desktop Converte
CLA	PC	HP	dc7800/WS15	2UA8130RN3	dc7800	261874	GC758AV	PUB15	HP dc7800 Business Desktop Converte
CLA	PC	HP	dc7800/WS16	2UA8130RL6	dc7800	261875	GC758AV	PUB16	HP dc7800 Business Desktop Converte
CLA	PC	HP	dc7800/WS17	2UA8130RLW	dc7800	261872	GC758AV	PUB17	HP dc7800 Business Desktop Converte
CLA	PC	HP	dc7800/WS18	2UA8130RLH	dc7800	261876	GC758AV	PUB18	HP dc7800 Business Desktop Converte
CLA	PC	HP	dc7800/WS19	2UA8130RMJ	dc7800	261873	GC758AV	PUB19	HP dc7800 Business Desktop Converte
CLA	PC LAPTOP	GATEWAY	SOLO 2500	0014876037	2500 LS	212425	LAPTOP	STAFF	GATEWAY 2000 SOLO 2500 LAPTOP
CLA	PC SERVER	HP	ProLiant ML350 G5	USE840NCKQ		262207		PUB	HP PROLIANT ML350 G5 LFF TOWER
CLA	PRINTER	EPSON	TM-U200 TYPE D	ARAK108312	TM-U200D		RECEIPT	CIRC03	EPSON TM-U200PD
CLA	PRINTER	EPSON	TM-U200 TYPE D	ARBK105759	TM-U200PD		RECEIPT	CIRC02	EPSON TM-U200PD
CLA	PRINTER	EPSON	TM-U200 TYPE D	ARBK105782	TM-U200PD		RECEIPT	STA05	EPSON TM-U200PD
CLA	PRINTER	EPSON	TM-U200 TYPE D	ARBK106957	TM-U200PD		RECEIPT	CIRC04	EPSON TM-U200PD

Buffalo and Erie County Public Library Technology Plan

Detailed Assesment of Telecommunication Services, Hardware, Software and Other Services

Site:	Device:	Make:	Model:	SerialNo:	ModelNo:	CountyID:	Type:	User:	Description:
CLA	PRINTER	EPSON	TM-U200 TYPE D	ARBK108304	TM-U200PD		RECEIPT	CIRC01	EPSON TM-U200PD
CLA	PRINTER	EPSON	TM-U220PB-603	F72F001892	TM-U220PB		RECEIPT		EPSON TM-U220 PB
CLA	PRINTER	HP	LASERJET 4000TN	USBC000918	C4121A	179871	LASER	PUB	HP LASERJET 4000TN
CLA	PRINTER	HP	LASERJET 4550N	JPPKH14340	C7086A	234045	LASER	STAFF	HP LASERJET 4550N
CLA	PRINTER	HP	LASERJET 6P	USCD041045	C3980A	N/A	LASER	STA02	HP LASERJET 6P
CLA	PRINTER	HP	LASERJET 6P	USCH040035	C3980A	N/A	LASER	STA01	HP LASERJET 6P
CLA	SCANNER	CANON	8800F	AATY58601	2168B002	N/A	FLAT BED	PUB	CANON CANOSCAN 8800F COLOR
CLA	UPS	APC	APC SMART-UPS 700	WS9926000559	SU700NET	N/A	UPS	SRV01	APC Smart-UPS 700



Buffalo & Erie County Public Library Technology Plan
Summary

Assessment of Telecommunications Services, Hardware, Software and other Services

Library Name **Collins**

Telecommunications	Current	Projected		
	2010	2011	2012	2013
WAN Circuit (Upgrade from 1 T-1 to 10Mb 7/1/2010)	10 Mb	10 Mb	10 Mb	10 Mb
LAN	Yes	Yes	Yes	Yes
Telephone Lines	1	1	1	1
Fax Line	1	1	1	1
Cabling	No			
Wireless Access for Public	Yes	Yes	Yes	Yes

Network	Current	Projected		
	2010	2011	2012	2013
Router (Fiber Eth. VLAN upgrade on 7/1/2010 eliminates router use)	Cisco 2620			
Switch	1	1	1	1
Fax Machine	1			
Wireless Access Point	1	1	1	1

Hardware	Current	Projected		
	2010	2011	2012	2013
Servers	1	1	1	1
Public Access Workstations	13			
Staff Workstations	4			
Black & White Laser Printers	1			
Color Laser Printers	1	1	1	1
Scanners	1	1	1	1
UPS	1	1	1	1

Software	Current	Projected		
	2010	2011	2012	2013
Operating System (e.g. Windows 2000)	Windows XP	Windows 7	Windows 7	Windows 7
Productivity (e.g. Microsoft Office)	Office 2007	Office 2007	Office 2007	Office 2007
Educational (e.g. ResumeMaker)	Miscellaneous	Miscellaneous	Miscellaneous	Miscellaneous
Technical Center (e.g. Desktop publishing)	---			
e-Mail (e.g. Eudora, Outlook)	Outlook 2007	Outlook 2007	Outlook 2007	Outlook 2007

RFID	Current	Projected		
	2010	2011	2012	2013
RFID Antenna Pad				
RFID Self-Check Station				
RFID Gates Single				
RFID Gates Dual				
Library PDA				

Buffalo and Erie County Public Library Technology Plan

Detailed Assesment of Telecommunication Services, Hardware, Software and Other Services

Site:	Device:	Make:	Model:	SerialNo:	ModelNo:	CountyID:	Type:	User:	Description:
COL	BARCODE READE	SYMBOL	4004I	0B1JR6	LS4004I-1100			CIRC01	SYMBOL BAR CODE READER
COL	BARCODE READE	SYMBOL	4004I	0B1KE6	LS4004I-1100			CIRC02	SYMBOL BAR CODE READER
COL	BARCODE READE	SYMBOL	4004I	MR8RC1	LS4004I-1100			STA02	SYMBOL BAR CODE READER
COL	FAX	HP	OFFICEJET 630	MY8CHC20KP	C5315A		OFFICEJET	STAFF	HP OFFICEJET 630
COL	MONITOR	GATEWAY	FPD1530	MUL5022C0115763	7004788		LCD LG 15" BLACK	STA01	LCD LG 15-inch VIS Black
COL	MONITOR	HP	L1750/WS01	3CQ815501B	GF904AA#ABA	none	LCD Monitor	PUB	HP L1750 LCD Monitor Analog/digital
COL	MONITOR	HP	L1750/WS02	3CQ8155013	GF904AA#ABA	none	LCD Monitor	PUB	HP L1750 LCD Monitor Analog/digital
COL	MONITOR	HP	L1750/WS03	3CQ815501F	GF904AA#ABA	none	LCD Monitor	PUB	HP L1750 LCD Monitor Analog/digital
COL	MONITOR	HP	L1750/WS04	3CQ815503F	GF904AA#ABA	none	LCD Monitor	PUB	HP L1750 LCD Monitor Analog/digital
COL	MONITOR	HP	L1750/WS05	3CQ815503C	GF904AA#ABA	none	LCD Monitor	PUB	HP L1750 LCD Monitor Analog/digital
COL	MONITOR	HP	L1750/WS06	3CQ8155037	GF904AA#ABA	none	LCD Monitor	PUB	HP L1750 LCD Monitor Analog/digital
COL	MONITOR	HP	L1750/WS07	3CQ815503G	GF904AA#ABA	none	LCD Monitor	PUB	HP L1750 LCD Monitor Analog/digital
COL	MONITOR	HP	L1750/WS08	3CQ8155038	GF904AA#ABA	none	LCD Monitor	PUB	HP L1750 LCD Monitor Analog/digital
COL	MONITOR	HP	L1750/WS09	3CQ815503D	GF904AA#ABA	none	LCD Monitor	PUB	HP L1750 LCD Monitor Analog/digital
COL	MONITOR	HP	L1750/WS10	3CQ815503B	GF904AA#ABA	none	LCD Monitor	PUB	HP L1750 LCD Monitor Analog/digital
COL	NETWORK		NETWORK	NETCOL	NETWORK		NETWORK	NET	NETWORK
COL	NETWORK	BAY/NORTEL	S-350-24T	KEX1001580	S-350-24T		SWITCH	NET	
COL	NETWORK	CISCO	2620	JMX0529K7EZ	2620		ROUTER	NET	CISCO 2620 ROUTER
COL	NETWORK	CISCO	AIRONET	FTX1049E0D1	1231G	179976	Wireless Access Point	NET	CISCO AIRONET 1231 WRLS ACCESS
COL	NETWORK	HP	ProCurve	CN924FW0V1	2510-24		SWITCH	NET	HP PROCURVE SWITCH 2510-24
COL	PC	GATEWAY	E-2100-CTO PC	0033082952	E-2100	234434	CELERON 2.6 GHZ	STA01	GATEWAY E-2100-CTO PC
COL	PC	GATEWAY	E-3600/STA02	0025997118	E-3600	234219	P4-1500		GATEWAY E-3600
COL	PC	GATEWAY	PROFILE 5M-C	0033069660	PROFILE 5M-C	261070	CELERON 2.6 GHZ	CIRC02	GATEWAY DS PROFILE 5M-C
COL	PC	GATEWAY	PROFILE 5M-C	0033069716	PROFILE 5M-C	261069	CELERON 2.6 GHZ	CIRC01	GATEWAY DS PROFILE 5M-C
COL	PC	HP	dc5800/WS01	2UA8251SSM	dc5800	262069	AJ408AV	PUB	HP COMPAQ dc5800
COL	PC	HP	dc5800/WS02	2UA8251SSD	dc5800	262070	AJ408AV	PUB	HP COMPAQ dc5800
COL	PC	HP	dc5800/WS03	2UA8251SRR	dc5800	262071	AJ408AV	PUB	HP COMPAQ dc5800
COL	PC	HP	dc5800/WS04	2UA8251SRH	dc5800	262072	AJ408AV	PUB	HP COMPAQ dc5800
COL	PC	HP	dc5800/WS05	2UA8251SSF	dc5800	262073	AJ408AV	PUB	HP COMPAQ dc5800
COL	PC	HP	dc5800/WS06	2UA8251SS3	dc5800	262074	AJ408AV	PUB	HP COMPAQ dc5800
COL	PC	HP	dc5800/WS07	2UA8251SS9	dc5800	262075	AJ408AV	PUB	HP COMPAQ dc5800
COL	PC	HP	dc5800/WS08	2UA8251SR5	dc5800	262076	AJ408AV	PUB	HP COMPAQ dc5800
COL	PC	HP	dc5800/WS09	2UA8251SRP	dc5800	262077	AJ408AV	PUB	HP COMPAQ dc5800
COL	PC	HP	dc5800/WS10	2UA8251SRJ	dc5800	262078	AJ408AV	PUB	HP COMPAQ dc5800
COL	PC SERVER	HP	ProLiant ML350 G5	USE840NCKJ		262213		PUB	HP PROLIANT ML350 G5 LFF TOWER
COL	PRINTER	DELL	5110cn	8F9BB91		261943	LASER	PUB	DELL 5110cn COLOR LASER PRINTER
COL	PRINTER	EPSON	TM-U200 TYPE D	ARBK112884	TM-U200PD		RECEIPT	CIRC02	EPSON TM-U200PD
COL	PRINTER	EPSON	TM-U200 TYPE D	ARBK112885	TM-U200PD		RECEIPT	CIRC01	EPSON TM-U200PD
COL	PRINTER	HP	LASERJET 4050TN	USQJ016885	4050TN		LASER	PUB	HP LASERJET 4050TN
COL	SCANNER	CANON	8800F	AATY58581	2168B002	N/A	FLAT BED	PUB	CANON CANOSCAN 8800F COLOR
COL	SCANNER	HP	SCANJET 5400C	CN23B1506N	SCANJET 5400C	N/A	FLATBED	STA02	HP SCANJET 5400C
COL	UPS	APC	APC SMART-UPS 700	WS9926006384	SU700BX120	N/A	UPS	SRV01	APC Smart-UPS 700



Buffalo & Erie County Public Library Technology Plan
Summary

Assessment of Telecommunications Services, Hardware, Software and other Services

Library Name Concord

Telecommunications	Current	Projected		
	2010	2011	2012	2013
WAN Circuit (Upgrade from 1 T-1 to 5Mb 7/1/2010)	5 Mb	10 Mb	10 Mb	10 Mb
LAN	Yes	Yes	Yes	Yes
Telephone Lines	1	1	1	1
Fax Line	1	1	1	1
Cabling	No			
Wireless Access for Public	Yes	Yes	Yes	Yes

Network	Current	Projected		
	2010	2011	2012	2013
Router (Fiber Eth. VLAN upgrade on 7/1/2010 eliminates router use)	Cisco 2620			
Switch	2	2	2	2
Fax Machine	1			
Wireless Access Point	1	1	1	1

Hardware	Current	Projected		
	2010	2011	2012	2013
Servers	1	1	1	1
Public Access Workstations	12			
Staff Workstations	5			
Black & White Laser Printers	1			
Color Laser Printers	1	1	1	1
Scanners	1	1	1	1
UPS	1	1	1	1

Software	Current	Projected		
	2010	2011	2012	2013
Operating System (e.g. Windows 2000)	Windows XP	Windows 7	Windows 7	Windows 7
Productivity (e.g. Microsoft Office)	Office 2007	Office 2007	Office 2007	Office 2007
Educational (e.g. ResumeMaker)	Miscellaneous	Miscellaneous	Miscellaneous	Miscellaneous
Technical Center (e.g. Desktop publishing)	---			
e-Mail (e.g. Eudora, Outlook)	Outlook 2007	Outlook 2007	Outlook 2007	Outlook 2007

RFID	Current	Projected		
	2010	2011	2012	2013
RFID Antenna Pad				
RFID Self-Check Station				
RFID Gates Single				
RFID Gates Dual				
Library PDA				

Buffalo and Erie County Public Library Technology Plan

Detailed Assesment of Telecommunication Services, Hardware, Software and Other Services

Site:	Device:	Make:	Model:	SerialNo:	ModelNo:	CountyID:	Type:	User:	Description:
CON	BARCODE READE	SYMBOL	4004I	0B0HF9	LS4004I-I100			CIRC01	SYMBOL BAR CODE READER
CON	BARCODE READE	SYMBOL	4004I	0B1JY5	LS4004I-I100			SRV01	SYMBOL BAR CODE READER
CON	BARCODE READE	SYMBOL	4004I	0B1KK7	LS4004I-I100			STA03	SYMBOL BAR CODE READER
CON	FAX	HP	OFFICEJET 600	US79HA32N1	C5316A	N/A	INKJET	STAFF	HP OFFICEJET 600
CON	MONITOR	GATEWAY	FPD1530	MUL5022C0117523	7004788		LCD LG 15" BLACK	STA01	LCD LG 15-inch VIS Black
CON	MONITOR	HP	L1740/01DIS	CNC712P17M	PL766AA#ABA	none	TFT Flat Panel Monito	STA	HP COMPAQ L1740 TFT Flat Panel
CON	MONITOR	HP	L1740/STA02	CNC712P1GW	PL766AA#ABA	none	TFT Flat Panel Monito	STA02	HP COMPAQ L1740 TFT Flat Panel
CON	MONITOR	HP	L1750/WS01	CND8082V7Z	GF804A8#ABA	none	LCD Monitor	PUB01	HP L1750 LCD Monitor Analog/digital
CON	MONITOR	HP	L1750/WS02	CND8082VGB	GF804A8#ABA	none	LCD Monitor	PUB02	HP L1750 LCD Monitor Analog/digital
CON	MONITOR	HP	L1750/WS03	CND8082VGQ	GF804A8#ABA	none	LCD Monitor	PUB03	HP L1750 LCD Monitor Analog/digital
CON	MONITOR	HP	L1750/WS04	CND8082VFX	GF804A8#ABA	none	LCD Monitor	PUB04	HP L1750 LCD Monitor Analog/digital
CON	MONITOR	HP	L1750/WS05	CND8082T6P	GF804A8#ABA	none	LCD Monitor	PUB05	HP L1750 LCD Monitor Analog/digital
CON	MONITOR	HP	L1750/WS06	CND8082V7R	GF804A8#ABA	none	LCD Monitor	PUB06	HP L1750 LCD Monitor Analog/digital
CON	MONITOR	HP	L1750/WS07	CND8082TFS	GF804A8#ABA	none	LCD Monitor	PUB07	HP L1750 LCD Monitor Analog/digital
CON	MONITOR	HP	L1750/WS08	CND8082VFS	GF804A8#ABA	none	LCD Monitor	PUB08	HP L1750 LCD Monitor Analog/digital
CON	MONITOR	HP	L1750/WS09	CND8082VH0	GF804A8#ABA	none	LCD Monitor	PUB09	HP L1750 LCD Monitor Analog/digital
CON	MONITOR	HP	L1750/WS10	CND8082TGF	GF804A8#ABA	none	LCD Monitor	PUB10	HP L1750 LCD Monitor Analog/digital
CON	MONITOR	HP	L1750/WS11	CND8082TG8	GF804A8#ABA	none	LCD Monitor	PUB11	HP L1750 LCD Monitor Analog/digital
CON	MONITOR	HP	L1750/WS12	CND8082VG4	GF804A8#ABA	none	LCD Monitor	PUB12	HP L1750 LCD Monitor Analog/digital
CON	NETWORK		NETWORK	NETCON	NETWORK		NETWORK	NET	NETWORK
CON	NETWORK	BAY/NORTEL	S-350-24T	KEX0014809			SWITCH		
CON	NETWORK	BAY/NORTEL	S-350-24T	SSGLKK08HQ	S-350-24T	512097	SWITCH	NET	BAystack 350-24T
CON	NETWORK	CISCO	2620	JMX0529K7MJ	2620		ROUTER	NET	CISCO 2620 ROUTER
CON	PC	GATEWAY	E-2100-CTO PC	0033082929	E-2100	234433	CELERON 2.6 GHZ	STA01	GATEWAY E-2100-CTO PC
CON	PC	GATEWAY	E-4200/ STAFF03	0010250002	G6-266	212151	P2-266	STA03	GATEWAY 2000 E-4200
CON	PC	GATEWAY	PROFILE 5M-C	0033069649	PROFILE 5M-C	261092	CELERON 2.6 GHZ	CIRC01	GATEWAY DS PROFILE 5M-C
CON	PC	HP	dc5700/01DIS	2UA71708K3	dc5700	261648	EW287AV	STA	HP COMPAQ dc5700
CON	PC	HP	dc5700/STA02	2UA71708PS	dc5700	261511	EW287AV	STA02	HP COMPAQ dc5700
CON	PC	HP	dc7800/WS01	2UA8130RJN	dc7800	261787	GC758AV	PUB01	HP dc7800 Business Desktop Converti
CON	PC	HP	dc7800/WS02	2UA8130RNB	dc7800	261788	GC758AV	PUB02	HP dc7800 Business Desktop Converti
CON	PC	HP	dc7800/WS03	2UA8130RGW	dc7800	261789	GC758AV	PUB03	HP dc7800 Business Desktop Converti
CON	PC	HP	dc7800/WS04	2UA8130RJL	dc7800	261790	GC758AV	PUB04	HP dc7800 Business Desktop Converti
CON	PC	HP	dc7800/WS05	2UA8130RH4	dc7800	261791	GC758AV	PUB05	HP dc7800 Business Desktop Converti
CON	PC	HP	dc7800/WS06	2UA8130RK8	dc7800	261792	GC758AV	PUB06	HP dc7800 Business Desktop Converti
CON	PC	HP	dc7800/WS07	2UA8130RJM	dc7800	261795	GC758AV	PUB07	HP dc7800 Business Desktop Converti
CON	PC	HP	dc7800/WS08	2UA8130RH2	dc7800	261794	GC758AV	PUB08	HP dc7800 Business Desktop Converti
CON	PC	HP	dc7800/WS09	2UA8130RM3	dc7800	261793	GC758AV	PUB09	HP dc7800 Business Desktop Converti
CON	PC	HP	dc7800/WS10	2UA8130RJB	dc7800	261796	GC758AV	PUB10	HP dc7800 Business Desktop Converti
CON	PC	HP	dc7800/WS11	2UA8130RLX	dc7800	261797	GC758AV	PUB11	HP dc7800 Business Desktop Converti
CON	PC	HP	dc7800/WS12	2UA8130RJD	dc7800	261798	GC758AV	PUB12	HP dc7800 Business Desktop Converti

Buffalo and Erie County Public Library Technology Plan

Detailed Assesment of Telecommunication Services, Hardware, Software and Other Services

Site:	Device:	Make:	Model:	SerialNo:	ModelNo:	CountyID:	Type:	User:	Description:
CON	PC SERVER	HP	ProLiant ML350 G5	USE840NCKX		262204		PUB	HP PROLIANT ML350 G5 LFF TOWER
CON	PRINTER	DELL	5110cn	8L9BB91		261969	LASER	PUB	DELL 5110cn COLOR LASER PRINTER
CON	PRINTER	EPSON	TM-U200 TYPE D	ARAK108313	TM-U200D		RECEIPT	CIRC01	EPSON TM-U200PD
CON	PRINTER	EPSON	TM-U200 TYPE D	ARBK106921	TM-U200PD		RECEIPT	DIS01	EPSON TM-U200PD
CON	PRINTER	HP	LASERJET 4000TN	USEF197910	C4121A	212355	LASER	PUB	HP LASERJET 4000TN
CON	SCANNER	CANON	8800F	AATY56738	2168B002	N/A	FLAT BED	PUB	CANON CANOSCAN 8800F COLOR
CON	UPS	APC	APC SMART-UPS 700	WS9926000661	SUVS1000	N/A	UPS	SRV01	APC Smart-UPS 700



Buffalo & Erie County Public Library Technology Plan
Summary

Assessment of Telecommunications Services, Hardware, Software and other Services

Library Name **Crane**

Telecommunications	Current	Projected		
	2010	2011	2012	2013
WAN Circuit (Upgrade from 2 T-1 to 10Mb 7/1/2010)	10 Mb	10 Mb	10 Mb	10 Mb
LAN	Yes	Yes	Yes	Yes
Telephone Lines	2	2	2	2
Fax Line				
Cabling	No			
Wireless Access for Public	Yes	Yes	Yes	Yes

Network	Current	Projected		
	2010	2011	2012	2013
Router (Fiber Eth. VLAN upgrade on 7/1/2010 eliminates router use)	Cisco 2620			
Switch	1	1	1	1
Fax Machine	1			
Wireless Access Point	1	1	1	1

Hardware	Current	Projected		
	2010	2011	2012	2013
Servers	1	1	1	1
Public Access Workstations	31			
Staff Workstations	5			
Black & White Laser Printers	1			
Color Laser Printers	1	1	1	1
Scanners	1	1	1	1
UPS	1	1	1	1

Software	Current	Projected		
	2010	2011	2012	2013
Operating System (e.g. Windows 2000)	Windows XP	Windows 7	Windows 7	Windows 7
Productivity (e.g. Microsoft Office)	Office 2007	Office 2007	Office 2007	Office 2007
Educational (e.g. ResumeMaker)	Miscellaneous	Miscellaneous	Miscellaneous	Miscellaneous
Technical Center (e.g. Desktop publishing)	---			
e-Mail (e.g. Eudora, Outlook)	Outlook 2007	Outlook 2007	Outlook 2007	Outlook 2007

RFID	Current	Projected		
	2010	2011	2012	2013
RFID Antenna Pad	3			
RFID Self-Check Station	1			
RFID Gates Single				
RFID Gates Dual	2			
Library PDA	1			

Buffalo and Erie County Public Library Technology Plan

Detailed Assesment of Telecommunication Services, Hardware, Software and Other Services

Site:	Device:	Make:	Model:	SerialNo:	ModelNo:	CountyID:	Type:	User:	Description:
CRA	BARCODE READE	SYMBOL	4004I	0B1KA1	LS4004I-I100			CIRC01	SYMBOL BAR CODE READER
CRA	BARCODE READE	SYMBOL	4004I	0B1KG7	LS4004I-I100			STA01	SYMBOL BAR CODE READER
CRA	BARCODE READE	SYMBOL	4004I	0B1KN0	LS4004I-I100			SRV01	SYMBOL BAR CODE READER
CRA	BARCODE READE	SYMBOL	4004I/Circ02	M1AA0BM0A	LS4004I-I100			CIRC02	SYMBOL BAR CODE READER
CRA	FAX	BROTHER	INTELLIFAX 3750	U56355K0U319541	PDF3750	234070	FAX	STAFF	
CRA	LCD PROJECTOR	ACER	7763PA	99J1577B4121200147	7763PA/AV	234308	DISPLAY	STAFF	BENQ ACER PROJECTOR
CRA	MONITOR	DELL	E228WFP	CN-0KU31164180834	U311	none	LCD Monitor	PUB	DELL 22" E228WFP Widescreen Digital
CRA	MONITOR	DELL	E228WFP	CN-0KU31164180834	U311	none	LCD Monitor	PUB	DELL 22" E228WFP Widescreen Digital
CRA	MONITOR	GATEWAY	FPD1530	LIC22779569	7004788		LCD LG 15" BLACK	SRV01	LCD LG 15-inch VIS Black
CRA	MONITOR	GATEWAY	FPD1530	MUL5022C0117142	7004788		LCD LG 15" BLACK	STA01	LCD LG 15-inch VIS Black
CRA	MONITOR	HP	L1740/01DIS	CNC712P19N	PL766AA#ABA	none	TFT Flat Panel Monito	STA	HP COMPAQ L1740 TFT Flat Panel
CRA	MONITOR	HP	L1740/STA02	CNC712P1CM	PL766AA#ABA	none	TFT Flat Panel Monito	STA02	HP COMPAQ L1740 TFT Flat Panel
CRA	MONITOR	HP	L1740/WS01	CNK6210J92	PL766AA#ABA	none	TFT Flat Panel Monito	PUB01	HP COMPAQ L1740 TFT Flat Panel
CRA	MONITOR	HP	L1740/WS02	CNK6210J9L	PL766AA#ABA	none	TFT Flat Panel Monito	PUB02	HP COMPAQ L1740 TFT Flat Panel
CRA	MONITOR	HP	L1740/WS03	CNK6210J8P	PL766AA#ABA	none	TFT Flat Panel Monito	PUB03	HP COMPAQ L1740 TFT Flat Panel
CRA	MONITOR	HP	L1740/WS04	CNK6210J90	PL766AA#ABA	none	TFT Flat Panel Monito	PUB04	HP COMPAQ L1740 TFT Flat Panel
CRA	MONITOR	HP	L1740/WS05	CNK6210J8L	PL766AA#ABA	none	TFT Flat Panel Monito	PUB05	HP COMPAQ L1740 TFT Flat Panel
CRA	MONITOR	HP	L1740/WS06	CNK6210J98	PL766AA#ABA	none	TFT Flat Panel Monito	PUB06	HP COMPAQ L1740 TFT Flat Panel
CRA	MONITOR	HP	L1740/WS07	CNK6210J99	PL766AA#ABA	none	TFT Flat Panel Monito	PUB07	HP COMPAQ L1740 TFT Flat Panel
CRA	MONITOR	HP	L1740/WS08	CNK6210J96	PL766AA#ABA	none	TFT Flat Panel Monito	PUB08	HP COMPAQ L1740 TFT Flat Panel
CRA	MONITOR	HP	L1740/WS09	CNK6210J95	PL766AA#ABA	none	TFT Flat Panel Monito	PUB09	HP COMPAQ L1740 TFT Flat Panel
CRA	MONITOR	HP	L1740/WS10	CNK6210J9G	PL766AA#ABA	none	TFT Flat Panel Monito	PUB10	HP COMPAQ L1740 TFT Flat Panel
CRA	MONITOR	HP	L1740/WS11	CNK6210J8H	PL766AA#ABA	none	TFT Flat Panel Monito	PUB11	HP COMPAQ L1740 TFT Flat Panel
CRA	MONITOR	HP	L1740/WS12	CNK6210J97	PL766AA#ABA	none	TFT Flat Panel Monito	PUB12	HP COMPAQ L1740 TFT Flat Panel
CRA	MONITOR	HP	L1740/WS13	CNK6210J93	PL766AA#ABA	none	TFT Flat Panel Monito	PUB13	HP COMPAQ L1740 TFT Flat Panel
CRA	MONITOR	HP	L1740/WS14	CNK6210J8Z	PL766AA#ABA	none	TFT Flat Panel Monito	PUB14	HP COMPAQ L1740 TFT Flat Panel
CRA	MONITOR	HP	L1740/WS15	CNK6210J8J	PL766AA#ABA	none	TFT Flat Panel Monito	PUB15	HP COMPAQ L1740 TFT Flat Panel
CRA	MONITOR	HP	L1740/WS16	CNC6130YNK	PL766AA#ABA	none	TFT Flat Panel Monito	PUB16	HP COMPAQ L1740 TFT Flat Panel
CRA	MONITOR	HP	L1740/WS17	CNK6210J8K	PL766AA#ABA	none	TFT Flat Panel Monito	PUB17	HP COMPAQ L1740 TFT Flat Panel
CRA	MONITOR	HP	L1740/WS18	CNK6210J8G	PL766AA#ABA	none	TFT Flat Panel Monito	PUB18	HP COMPAQ L1740 TFT Flat Panel
CRA	MONITOR	HP	L1740/WS19	CNK6210J94	PL766AA#ABA	none	TFT Flat Panel Monito	PUB19	HP COMPAQ L1740 TFT Flat Panel
CRA	MONITOR	HP	L1740/WS20	CNK6210J8Y	PL766AA#ABA	none	TFT Flat Panel Monito	PUB30	HP COMPAQ L1740 TFT Flat Panel
CRA	MONITOR	HP	L1740/WS21	CNK6210J8M	PL766AA#ABA	none	TFT Flat Panel Monito	PUB21	HP COMPAQ L1740 TFT Flat Panel
CRA	MONITOR	HP	L1740/WS22	CNK6210J17	PL766AA#ABA	none	TFT Flat Panel Monito	PUB22	HP COMPAQ L1740 TFT Flat Panel
CRA	NETWORK		NETWORK	NETCRA	NETWORK		NETWORK	NET	NETWORK
CRA	NETWORK	CISCO	2620	JMX0529K7EH	2620		ROUTER	NET	CISCO 2620 ROUTER
CRA	NETWORK	CISCO	4400N	MO900HB01822	WAP4400N	none	WIRELESS ACCESS POINT	PUB	CISCO SB WRLS-N ACCESS POINT
CRA	NETWORK	CISCO	AIRONET	FTX1042E0E8	1231G	261438	WIRELESS ACCESS POINT	NET	CISCO AIRONET 1231 WRLS ACCESS
CRA	NETWORK	HP	2626 24-Port	TW419PB15Q	2626 24	179947		NET	HP ProCurve 2626
CRA	NETWORK	HP	2626 24-Port	TW419PB1IS	2626 24	179954	SWITCH	NET	HP ProCurve 2626

Buffalo and Erie County Public Library Technology Plan

Detailed Assesment of Telecommunication Services, Hardware, Software and Other Services

Site:	Device:	Make:	Model:	SerialNo:	ModelNo:	CountyID:	Type:	User:	Description:
CRA	PC	DELL	XPS420/23GAM	HNLL1G1		261751	XPS	PUB	DELL XPS420
CRA	PC	DELL	XPS420/24GAM	JNLL1G1		261752	XPS	PUB	DELL XPS420
CRA	PC	GATEWAY	E-2100-CTO PC	0033082964	E-2100	234411	CELERON 2.6 GHZ	STA01	GATEWAY E-2100-CTO PC
CRA	PC	GATEWAY	PROFILE 5M-C/01circ	0033069663	PROFILE 5M-C	261026	CELERON 2.6 GHZ	CIRC01	GATEWAY DS PROFILE 5M-C
CRA	PC	GATEWAY	PROFILE 5M-C/02circ	0033069690	PROFILE 5M-C	261020	CELERON 2.6 GHZ	CIRC02	GATEWAY DS PROFILE 5M-C
CRA	PC	HP	dc5700/01DIS	2UA71708KM	dc5700	261633	EW287AV	STA	HP COMPAQ dc5700
CRA	PC	HP	dc5700/STA02	2UA71708PJ	dc5700	261605	EW287AV	STA02	HP COMPAQ dc5700
CRA	PC	HP	dc7600/WS01	2UA6260ZWH	dc7600	261244	PU699AV	PUB01	HP COMPAQ dc7600
CRA	PC	HP	dc7600/WS02	2UA6260ZX3	dc7600	261245	PU699AV	PUB02	HP COMPAQ dc7600
CRA	PC	HP	dc7600/WS03	2UA6260ZXG	dc7600	261246	PU699AV	PUB03	HP COMPAQ dc7600
CRA	PC	HP	dc7600/WS04	2UA6260ZWX	dc7600	261247	PU699AV	PUB04	HP COMPAQ dc7600
CRA	PC	HP	dc7600/WS05	2UA6260ZX4	dc7600	261248	PU699AV	PUB05	HP COMPAQ dc7600
CRA	PC	HP	dc7600/WS06	2UA6260ZWK	dc7600	261249	PU699AV	PUB06	HP COMPAQ dc7600
CRA	PC	HP	dc7600/WS07	2UA6260ZWJ	dc7600	261250	PU699AV	PUB07	HP COMPAQ dc7600
CRA	PC	HP	dc7600/WS08	2UA6260ZXB	dc7600	261251	PU699AV	PUB08	HP COMPAQ dc7600
CRA	PC	HP	dc7600/WS09	2UA6260ZX5	dc7600	261252	PU699AV	PUB09	HP COMPAQ dc7600
CRA	PC	HP	dc7600/WS10	2UA6260ZWY	dc7600	261253	PU699AV	PUB10	HP COMPAQ dc7600
CRA	PC	HP	dc7600/WS11	2UA6260ZX8	dc7600	261254	PU699AV	PUB11	HP COMPAQ dc7600
CRA	PC	HP	dc7600/WS12	2UA6260ZVV	dc7600	261255	PU699AV	PUB12	HP COMPAQ dc7600
CRA	PC	HP	dc7600/WS13	2UA6260ZXF	dc7600	261256	PU699AV	PUB13	HP COMPAQ dc7600
CRA	PC	HP	dc7600/WS14	2UA6260ZXJ	dc7600	261257	PU699AV	PUB14	HP COMPAQ dc7600
CRA	PC	HP	dc7600/WS15	2UA6260ZXM	dc7600	261259	PU699AV	PUB15	HP COMPAQ dc7600
CRA	PC	HP	dc7600/WS16	2UA6260ZWQ	dc7600	261258	PU699AV	PUB16	HP COMPAQ dc7600
CRA	PC	HP	dc7600/WS17	2UA6260ZX0	dc7600	261260	PU699AV	PUB17	HP COMPAQ dc7600
CRA	PC	HP	dc7600/WS18	2UA6260ZWM	dc7600	261261	PU699AV	PUB18	HP COMPAQ dc7600
CRA	PC	HP	dc7600/WS19	2UA6260ZWR	dc7600	261262	PU699AV	PUB19	HP COMPAQ dc7600
CRA	PC	HP	dc7600/WS20	2UA6260ZWT	dc7600	261263	PU699AV	PUB20	HP COMPAQ dc7600
CRA	PC	HP	dc7600/WS21	2UA6260ZXQ	dc7600	261264	PU699AV	PUB21	HP COMPAQ dc7600
CRA	PC	HP	dc7600/WS22	2UA6260ZXD	dc7600	261265	PU699AV	PUB22	HP COMPAQ dc7600
CRA	PC LAPTOP	DELL	LATITUDE D630/23	CYDDRH1	LATITUDE D630	262224	LAPTOP	PUB	DELL LATITUDE D630
CRA	PC LAPTOP	DELL	LATITUDE D630/24	3ZDDRH1	LATITUDE D630	262222	LAPTOP	PUB	DELL LATITUDE D630
CRA	PC LAPTOP	DELL	LATITUDE D630/25	30FDRH1	LATITUDE D630	262221	LAPTOP	PUB	DELL LATITUDE D630
CRA	PC LAPTOP	DELL	LATITUDE D630/26	1ZDDRH1	LATITUDE D630	262223	LAPTOP	PUB	DELL LATITUDE D630
CRA	PC LAPTOP	DELL	LATITUDE D630/27	90FDRH1	LATITUDE D630	262219	LAPTOP	PUB	DELL LATITUDE D630
CRA	PC LAPTOP	DELL	LATITUDE D630/28	C0FDRH1	LATITUDE D630	262216	LAPTOP	PUB	DELL LATITUDE D630
CRA	PC LAPTOP	HP	INTEL TABLET U7600	2CE8490R84	U7600	262215	LAPTOP	PUB	HP COMPAQ 2710p NOTEBOOK PC
CRA	PC SERVER	HP	ProLiant ML350 G5	USE840NCL3		262186		PUB	HP PROLIANT ML350 G5 LFF TOWER
CRA	PRINTER	DELL	5110cn	6L9BB91		261954	LASER	PUB	DELL 5110cn COLOR LASER PRINTER
CRA	PRINTER	EPSON	TM-U200 TYPE D	ARBK106948	TM-U200PD		RECEIPT	CIRC02	EPSON TM-U200PD
CRA	PRINTER	EPSON	TM-U200 TYPE D	ARBK106987	TM-U200PD		RECEIPT	SRV01	EPSON TM-U200PD

Buffalo and Erie County Public Library Technology Plan

Detailed Assesment of Telecommunication Services, Hardware, Software and Other Services

Site:	Device:	Make:	Model:	SerialNo:	ModelNo:	CountyID:	Type:	User:	Description:
CRA	PRINTER	EPSON	TM-U200 TYPE D	ARBK106989	TM-U200PD		RECEIPT	CIRC01	EPSON TM-U200PD
CRA	PRINTER	HP	LASERJET 4000TN	USEF197914	C4121A	212218	LASER	PUB	HP LASERJET 4000TN
CRA	PRINTER	HP	LASERJET 6P	USBD048958	C3980A	212069	LASER	STA01	HP LASERJET 6P
CRA	SCANNER	CANON	8800F	AATY56747	2168B002	N/A	FLAT BED	PUB	CANON CANOSCAN 8800F COLOR
CRA	UPS	APC	APC SMART-UPS 700	NS9827074750	SU700NET	N/A	UPS	SRV01	APC Smart-UPS 700



Buffalo & Erie County Public Library Technology Plan
Summary

Assessment of Telecommunications Services, Hardware, Software and other Services

Library Name **Dudley**

Telecommunications	Current	Projected		
	2010	2011	2012	2013
WAN Circuit (Upgrade from 1 T-1 to 10Mb 7/1/2010)	10 Mb	10 Mb	10 Mb	10 Mb
LAN	Yes	Yes	Yes	Yes
Telephone Lines	2	2	2	2
Fax Line				
Cabling	No			
Wireless Access for Public	Yes	Yes	Yes	Yes

Network	Current	Projected		
	2010	2011	2012	2013
Router (Fiber Eth. VLAN upgrade on 7/1/2010 eliminates router use)	Cisco 2620			
Switch	2	2	2	2
Fax Machine	1			
Wireless Access Point	1	1	1	1

Hardware	Current	Projected		
	2010	2011	2012	2013
Servers	1	1	1	1
Public Access Workstations	24			
Staff Workstations	5			
Black & White Laser Printers	1			
Color Laser Printers	1	1	1	1
Scanners	1	1	1	1
UPS	1	1	1	1

Software	Current	Projected		
	2010	2011	2012	2013
Operating System (e.g. Windows 2000)	Windows XP	Windows 7	Windows 7	Windows 7
Productivity (e.g. Microsoft Office)	Office 2007	Office 2007	Office 2007	Office 2007
Educational (e.g. ResumeMaker)	Miscellaneous	Miscellaneous	Miscellaneous	Miscellaneous
Technical Center (e.g. Desktop publishing)	---			
e-Mail (e.g. Eudora, Outlook)	Outlook 2007	Outlook 2007	Outlook 2007	Outlook 2007

RFID	Current	Projected		
	2010	2011	2012	2013
RFID Antenna Pad	3	3	3	3
RFID Self-Check Station	1			
RFID Gates Single				
RFID Gates Dual	1	1	1	1
Library PDA	1	1	1	1

Buffalo and Erie County Public Library Technology Plan

Detailed Assesment of Telecommunication Services, Hardware, Software and Other Services

Site:	Device:	Make:	Model:	SerialNo:	ModelNo:	CountyID:	Type:	User:	Description:
DUD	BARCODE READE	SYMBOL	4004I	0B0HA4	LS4004I-I100				SYMBOL BAR CODE READER
DUD	BARCODE READE	SYMBOL	4004I	0B1JT6	LS4004I-I100				SYMBOL BAR CODE READER
DUD	BARCODE READE	SYMBOL	4004I	0B1JW2	LS4004I-I100				SYMBOL BAR CODE READER
DUD	BARCODE READE	SYMBOL	4004I	0B1JY9	LS4004I-I100				SYMBOL BAR CODE READER
DUD	BARCODE READE	SYMBOL	4004I	0B1KH1	LS4004I-I100				SYMBOL BAR CODE READER
DUD	FAX	BROTHER	INTELLIFAX 3750	U56355K0U319603	PDF3750	234077	FAX		
DUD	LCD PROJECTOR	ACER	7763PA	99J1577B4121200153	7763PA/AV	234309	DISPLAY		BENQ ACER PROJECTOR
DUD	MONITOR	GATEWAY	FPD1530	MUL5022C0117147	7004788		LCD LG 15" BLACK		LCD LG 15-inch VIS Black
DUD	MONITOR	HP	L1740/01DIS	CNC711PJYL	PL766AA#ABA	none	TFT Flat Panel Monito	STA	HP COMPAQ L1740 TFT Flat Panel
DUD	MONITOR	HP	L1740/STA02	CNC712P1CW	PL766AA#ABA	none	TFT Flat Panel Monito	STA02	HP COMPAQ L1740 TFT Flat Panel
DUD	MONITOR	HP	L1740/WS01	CNC629176S	PL766AA#ABA	none	TFT Flat Panel Monito	PUB	HP COMPAQ L1740 TFT Flat Panel
DUD	MONITOR	HP	L1740/WS02	CNC629177C	PL766AA#ABA	none	TFT Flat Panel Monito	PUB	HP COMPAQ L1740 TFT Flat Panel
DUD	MONITOR	HP	L1740/WS03	CNC629177M	PL766AA#ABA	none	TFT Flat Panel Monito	PUB	HP COMPAQ L1740 TFT Flat Panel
DUD	MONITOR	HP	L1740/WS04	CNC629177F	PL766AA#ABA	none	TFT Flat Panel Monito	PUB	HP COMPAQ L1740 TFT Flat Panel
DUD	MONITOR	HP	L1740/WS05	CNC629177B	PL766AA#ABA	none	TFT Flat Panel Monito	PUB	HP COMPAQ L1740 TFT Flat Panel
DUD	MONITOR	HP	L1740/WS06	CNC6291779	PL766AA#ABA	none	TFT Flat Panel Monito	PUB	HP COMPAQ L1740 TFT Flat Panel
DUD	MONITOR	HP	L1740/WS07	CNC629176R	PL766AA#ABA	none	TFT Flat Panel Monito	PUB	HP COMPAQ L1740 TFT Flat Panel
DUD	MONITOR	HP	L1740/WS08	CNC629176M	PL766AA#ABA	none	TFT Flat Panel Monito	PUB	HP COMPAQ L1740 TFT Flat Panel
DUD	MONITOR	HP	L1740/WS09	CNC629176V	PL766AA#ABA	none	TFT Flat Panel Monito	PUB	HP COMPAQ L1740 TFT Flat Panel
DUD	MONITOR	HP	L1740/WS10	CNC629177N	PL766AA#ABA	none	TFT Flat Panel Monito	PUB	HP COMPAQ L1740 TFT Flat Panel
DUD	MONITOR	HP	L1740/WS11	CNC629176N	PL766AA#ABA	none	TFT Flat Panel Monito	PUB	HP COMPAQ L1740 TFT Flat Panel
DUD	MONITOR	HP	L1740/WS12	CND7112623	PL766AA#ABA	none	TFT Flat Panel Monito	PUB12	HP COMPAQ L1740 TFT Flat Panel
DUD	MONITOR	HP	L1740/WS13	CNC629177P	PL766AA#ABA	none	TFT Flat Panel Monito	PUB	HP COMPAQ L1740 TFT Flat Panel
DUD	MONITOR	HP	L1740/WS14	CNC629177J	PL766AA#ABA	none	TFT Flat Panel Monito	PUB	HP COMPAQ L1740 TFT Flat Panel
DUD	MONITOR	HP	L1740/WS15	CND71127JT	PL766AA#ABA	none	TFT Flat Panel Monito	PUB15	HP COMPAQ L1740 TFT Flat Panel
DUD	MONITOR	HP	L1740/WS16	CNC6291776	PL766AA#ABA	none	TFT Flat Panel Monito	PUB	HP COMPAQ L1740 TFT Flat Panel
DUD	MONITOR	HP	L1740/WS17	CNC629177L	PL766AA#ABA	none	TFT Flat Panel Monito	PUB	HP COMPAQ L1740 TFT Flat Panel
DUD	MONITOR	HP	L1740/WS18	CNC6291778	PL766AA#ABA	none	TFT Flat Panel Monito	PUB	HP COMPAQ L1740 TFT Flat Panel
DUD	MONITOR	HP	L1740/WS22	CND71128VH	PL766AA#ABA	none	LCD Flat Panel Monito	PUB	HP COMPAQ L1740 LCD Flat Panel
DUD	MONITOR	HP	L1750/WS19	CND7450963	GF904AA#ABA	none	LCD Monitor		HP L1750 LCD Monitor Analog/digital
DUD	MONITOR	HP	L1750/WS20	CND745090N	GF904AA#ABA	none	LCD Monitor	PUB	HP L1750 LCD Monitor Analog/digital
DUD	MONITOR	HP	L1750/WS21	CND745092L	GF904AA#ABA	none	LCD Monitor	PUB	HP L1750 LCD Monitor Analog/digital
DUD	NETWORK		NETWORK	NETDUD	NETWORK		NETWORK		NETWORK
DUD	NETWORK	CISCO	2620	JMX0529K7EJ	2620		ROUTER		CISCO 2620 ROUTER
DUD	NETWORK	CISCO	4400N	MO900J101123	WAP4400N	none	WIRELESS ACCESS POINT	PUB	CISCO SB WRLS-N ACCESS POINT
DUD	NETWORK	CISCO	AIRONET	FTX1042R091	1231G	261443	WIRELESS ACCESS POINT	PUBLIC	CISCO AIRONET 1231 WRLS ACCESS
DUD	NETWORK	HP	2626 24-Port	TW419PB1KU		179945			HP ProCurve 2626
DUD	NETWORK	HP	2626 24-Port	TW421PB2D7		179953			HP ProCurve 2626
DUD	PC	GATEWAY	E-2100-CTO PC/STAFFO	0033082940	E-2100	234405	CELERON 2.6 GHZ	STA01	GATEWAY E-2100-CTO PC
DUD	PC	GATEWAY	PROFILE 5M-C / CIRC01	0033069636	PROFILE 5M-C	261044	CELERON 2.6 GHZ		GATEWAY DS PROFILE 5M-C

Buffalo and Erie County Public Library Technology Plan

Detailed Assesment of Telecommunication Services, Hardware, Software and Other Services

Site:	Device:	Make:	Model:	SerialNo:	ModelNo:	CountyID:	Type:	User:	Description:
DUD	PC	GATEWAY	PROFILE 5M-C / CIRC02	0033069703	PROFILE 5M-C	261090	CELERON 2.6 GHZ	CIRC02	GATEWAY DS PROFILE 5M-C
DUD	PC	HP	dc5700/01DIS	2UA71708LN	dc5700	261665	EW287AV	STA	HP COMPAQ dc5700
DUD	PC	HP	dc5700/STA02	2UA71708NR	dc5700	261600	EW287AV	STA02	HP COMPAQ dc5700
DUD	PC	HP	dc5700/WS12	2UA7150H6R	dc5700	261485	EW287AV	PUB12	HP COMPAQ dc5700
DUD	PC	HP	dc5700/WS15	2UA7150H6X	dc5700	261484	EW287AV	PUB15	HP COMPAQ dc5700
DUD	PC	HP	dc7600/WS01	2UA63600QY	dc7600	261349	PU699AV	PUB	HP COMPAQ dc7600
DUD	PC	HP	dc7600/WS02	2UA63600QC	dc7600	261350	PU699AV	PUB	HP COMPAQ dc7600
DUD	PC	HP	dc7600/WS03	2UA63600QW	dc7600	261351	PU699AV	PUB	HP COMPAQ dc7600
DUD	PC	HP	dc7600/WS04	2UA63600P6	dc7600	261352	PU699AV	PUB	HP COMPAQ dc7600
DUD	PC	HP	dc7600/WS05	2UA63600QR	dc7600	261353	PU699AV	PUB	HP COMPAQ dc7600
DUD	PC	HP	dc7600/WS06	2UA63600PQ	dc7600	261354	PU699AV	PUB	HP COMPAQ dc7600
DUD	PC	HP	dc7600/WS07	2UA63600PM	dc7600	261355	PU699AV	PUB	HP COMPAQ dc7600
DUD	PC	HP	dc7600/WS08	2UA63600PH	dc7600	261356	PU699AV	PUB	HP COMPAQ dc7600
DUD	PC	HP	dc7600/WS09	2UA63600QQ	dc7600	261357	PU699AV	PUB	HP COMPAQ dc7600
DUD	PC	HP	dc7600/WS10	2UA63600QK	dc7600	261358	PU699AV	PUB	HP COMPAQ dc7600
DUD	PC	HP	dc7600/WS11	2UA63600R0	dc7600	261359	PU699AV	PUB	HP COMPAQ dc7600
DUD	PC	HP	dc7600/WS13	2UA63600Q9	dc7600	261360	PU699AV	PUB	HP COMPAQ dc7600
DUD	PC	HP	dc7600/WS14	2UA63600PW	dc7600	261361	PU699AV	PUB	HP COMPAQ dc7600
DUD	PC	HP	dc7600/WS16	2UA63600QD	dc7600	261362	PU699AV	PUB	HP COMPAQ dc7600
DUD	PC	HP	dc7600/WS17	2UA63600PV	dc7600	261363	PU699AV	PUB	HP COMPAQ dc7600
DUD	PC	HP	dc7600/WS18	2UA63600P7	dc7600	261364	PU699AV	PUB	HP COMPAQ dc7600
DUD	PC	HP	dc7700/WS19	2UA75018F3	dc7700	261741	ET088AV	PUB	HP COMPAQ dc7700
DUD	PC	HP	dc7700/WS20	2UA75018F2	dc7700	261742	ET088AV	PUB	HP COMPAQ dc7700
DUD	PC	HP	dc7700/WS21	2UA75018DY	dc7700	261743	ET088AV	PUB	HP COMPAQ dc7700
DUD	PC	HP	dc7700/WS22	2UA75018F4	dc7700	261745	ET088AV	PUB	HP COMPAQ dc7700
DUD	PC LAPTOP	DELL	LATITUDE D630	70FDRH1	LATITUDE D630	262229	LAPTOP	PUB	DELL LATITUDE D630
DUD	PC LAPTOP	DELL	LATITUDE D630/24	9ZDDRH1	LATITUDE D630	262218	LAPTOP	PUB	DELL LATITUDE D630
DUD	PC SERVER	HP	ProLiant ML350 G5	USE840NCL8		262189		PUB	HP PROLIANT ML350 G5 LFF TOWER
DUD	PRINTER	DELL	5110cn	HL9BB91		261960	LASER	PUB	DELL 5110cn COLOR LASER PRINTER
DUD	PRINTER	EPSON	TM-U200 TYPE D	ARAK108323	TM-U200D		RECEIPT	CIRC	EPSON TM-U200PD
DUD	PRINTER	EPSON	TM-U200 TYPE D	ARBK105777	TM-U200PD		RECEIPT	CIRC	EPSON TM-U200PD
DUD	PRINTER	HP	LASERJET 4000TN	USEF198231	C4121A	212229	LASER	CIRCDISK	HP LASERJET 4000TN
DUD	PRINTER	HP	LASERJET 5P	USHB134776	C3150A	212040	LASER	PUBLIC	HP LASERJET 5P
DUD	SCANNER	CANON	8800F	AATY56748	2168B002	N/A	FLAT BED	PUB	CANON CANOSCAN 8800F COLOR
DUD	UPS	APC	APC SMART-UPS 700	WS9926000701	SU700NET	N/A	UPS	SRV01	APC SMART-UPS 700



Buffalo & Erie County Public Library Technology Plan
Summary

Assessment of Telecommunications Services, Hardware, Software and other Services

Library Name East Aurora

Telecommunications	Current	Projected		
	2010	2011	2012	2013
WAN Circuit (Upgrade from 1 T-1 to 10Mb 7/1/2010)	10 Mb	10 Mb	10 Mb	10 Mb
LAN	Yes	Yes	Yes	Yes
Telephone Lines	1	1	1	1
Fax Line	1	1	1	1
Cabling	No			
Wireless Access for Public	Yes	Yes	Yes	Yes

Network	Current	Projected		
	2010	2011	2012	2013
Router (Fiber Eth. VLAN upgrade on 7/1/2010 eliminates router use)	Cisco 2620			
Switch	2	2	2	2
Fax Machine	1			
Wireless Access Point	1	1	1	1

Hardware	Current	Projected		
	2010	2011	2012	2013
Servers	1	1	1	1
Public Access Workstations	14			
Staff Workstations	11			
Black & White Laser Printers	1			
Color Laser Printers	1	1	1	1
Scanners	1	1	1	1
UPS	1	1	1	1

Software	Current	Projected		
	2010	2011	2012	2013
Operating System (e.g. Windows 2000)	Windows XP	Windows 7	Windows 7	Windows 7
Productivity (e.g. Microsoft Office)	Office 2007	Office 2007	Office 2007	Office 2007
Educational (e.g. ResumeMaker)	Miscellaneous	Miscellaneous	Miscellaneous	Miscellaneous
Technical Center (e.g. Desktop publishing)	---			
e-Mail (e.g. Eudora, Outlook)	Outlook 2007	Outlook 2007	Outlook 2007	Outlook 2007

RFID	Current	Projected		
	2010	2011	2012	2013
RFID Antenna Pad				
RFID Self-Check Station				
RFID Gates Single				
RFID Gates Dual				
Library PDA				

Buffalo and Erie County Public Library Technology Plan

Detailed Assesment of Telecommunication Services, Hardware, Software and Other Services

Site:	Device:	Make:	Model:	SerialNo:	ModelNo:	CountyID:	Type:	User:	Description:
EAU	BARCODE READE	SYMBOL	4004I	0B0HG6	LS4004I-1100			STA04	SYMBOL BAR CODE READER
EAU	BARCODE READE	SYMBOL	4004I	0B0HH2	LS4004I-1100			STA03	SYMBOL BAR CODE READER
EAU	BARCODE READE	SYMBOL	4004I	0B0HM4	LS4004I-1100			SRV01	SYMBOL BAR CODE READER
EAU	BARCODE READE	SYMBOL	4004I	0B0HV7	LS4004I-1100			CIRC02	SYMBOL BAR CODE READER
EAU	BARCODE READE	SYMBOL	4004I	0B1JT3	LS4004I-1100			CIRC03	SYMBOL BAR CODE READER
EAU	BARCODE READE	SYMBOL	4004I	0B1KC1	LS4004I-1100			CIRC01	SYMBOL BAR CODE READER
EAU	BARCODE READE	SYMBOL	4004I	M1AA0BL3B	LS4004I-1100			STA01	SYMBOL BAR CODE READER
EAU	FAX	BROTHER	LASERFAX SUPER G3	U56355J0U319559	PDF3750	234056	FAX	STAFF	BROTHER SUPER G3 FAX
EAU	LCD PROJECTOR	ACER	7763PA	99J1577B4121900037	7763PA/AV	None	DISPLAY	STAFF	BENQ ACER PROJECTOR
EAU	MONITOR	GATEWAY	FPD1530	MUL5022C0117137	7004788		LCD LG 15" BLACK	STA01	LCD LG 15-inch VIS Black
EAU	MONITOR	GATEWAY	FPD1530	MUL5022C0117143	7004788		LCD LG 15" BLACK	STA04	LCD LG 15-inch VIS Black
EAU	MONITOR	GATEWAY	FPD1530/03	MUL5022C0117534	7004788		LCD LG 15" BLACK	STA03	LCD LG 15-inch VIS Black
EAU	MONITOR	HP	L1740/01DIS	CNC712P176	PL766AA#ABA	none	TFT Flat Panel Monito	STA	HP COMPAQ L1740 TFT Flat Panel
EAU	MONITOR	HP	L1740/STA02	CNC711PK6P	PL766AA#ABA	none	TFT Flat Panel Monito	STA02	HP COMPAQ L1740 TFT Flat Panel
EAU	MONITOR	HP	L1750/WS01	CND8082VD1	GF804A8#ABA	none	LCD Monitor	PUB01	HP L1750 LCD Monitor Analog/digital
EAU	MONITOR	HP	L1750/WS02	CND8082VCN	GF804A8#ABA	none	LCD Monitor	PUB02	HP L1750 LCD Monitor Analog/digital
EAU	MONITOR	HP	L1750/WS03	CND8082T2H	GF804A8#ABA	none	LCD Monitor	PUB03	HP L1750 LCD Monitor Analog/digital
EAU	MONITOR	HP	L1750/WS04	CND8082VCZ	GF804A8#ABA	none	LCD Monitor	PUB04	HP L1750 LCD Monitor Analog/digital
EAU	MONITOR	HP	L1750/WS05	CND8082VCH	GF804A8#ABA	none	LCD Monitor	PUB05	HP L1750 LCD Monitor Analog/digital
EAU	MONITOR	HP	L1750/WS06	CND8082VCQ	GF804A8#ABA	none	LCD Monitor	PUB06	HP L1750 LCD Monitor Analog/digital
EAU	MONITOR	HP	L1750/WS07	CND8082VCP	GF804A8#ABA	none	LCD Monitor	PUB07	HP L1750 LCD Monitor Analog/digital
EAU	MONITOR	HP	L1750/WS08	CND8082VKW	GF804A8#ABA	none	LCD Monitor	PUB08	HP L1750 LCD Monitor Analog/digital
EAU	MONITOR	HP	L1750/WS09	CND8082VCW	GF804A8#ABA	none	LCD Monitor	PUB09	HP L1750 LCD Monitor Analog/digital
EAU	MONITOR	HP	L1750/WS10	CND8082V8Z	GF804A8#ABA	none	LCD Monitor	PUB10	HP L1750 LCD Monitor Analog/digital
EAU	MONITOR	HP	L1750/WS11	CND8082VCS	GF804A8#ABA	none	LCD Monitor	PUB11	HP L1750 LCD Monitor Analog/digital
EAU	MONITOR	HP	L1750/WS12	CND8082VCX	GF804A8#ABA	none	LCD Monitor	PUB12	HP L1750 LCD Monitor Analog/digital
EAU	MONITOR	HP	L1750/WS13	CND8082VBV	GF804A8#ABA	none	LCD Monitor	PUB13	HP L1750 LCD Monitor Analog/digital
EAU	MONITOR	HP	L1750/WS14	CND8082VCM	GF804A8#ABA	none	LCD Monitor	PUB14	HP L1750 LCD Monitor Analog/digital
EAU	NETWORK		NETWORK	NETEAU	NETWORK		NETWORK	NET	NETWORK
EAU	NETWORK		ROAMABOUT	1701390222990			RBTR2-A	NET	ENTERASYS ROAMABOUT AP 2000
EAU	NETWORK	ALLIED TELESY	FS724i	M1FA03191A	CentreCOMFS724i		SWITCH	NET	
EAU	NETWORK	BAY/NORTEL	S-350-24T	KEX1001576	S-350-24T		SWITCH	NET	
EAU	NETWORK	CISCO	2620	JMX0529K7KM	2620		ROUTER	NET	CISCO 2620 ROUTER
EAU	NETWORK	CISCO	AIRONET	FTX1024E0V8	1231G	179959	Wireless Access Point	NET	CISCO AIRONET 1231 WRLS ACCESS
EAU	PC	GATEWAY	E-2100-CTO PC	0033082917	E-2100	261003	CELERON 2.6 GHZ	STA03	GATEWAY E-2100-CTO PC
EAU	PC	GATEWAY	E-2100-CTO PC	0033082942	E-2100	234415	CELERON 2.6 GHZ	STA01	GATEWAY E-2100-CTO PC
EAU	PC	GATEWAY	E-2100-CTO PC	0033082963	E-2100	234429	CELERON 2.6 GHZ	STA04	GATEWAY E-2100-CTO PC
EAU	PC	GATEWAY	PROFILE 5M-C	0033069643	PROFILE 5M-C	261018	CELERON 2.6 GHZ	CIRC01	GATEWAY DS PROFILE 5M-C
EAU	PC	GATEWAY	PROFILE 5M-C	0033069651	PROFILE 5M-C	261089	CELERON 2.6 GHZ	CIRC03	GATEWAY DS PROFILE 5M-C
EAU	PC	GATEWAY	PROFILE 5M-C	0033069664	PROFILE 5M-C	261019	CELERON 2.6 GHZ	CIRC02	GATEWAY DS PROFILE 5M-C

Buffalo and Erie County Public Library Technology Plan

Detailed Assesment of Telecommunication Services, Hardware, Software and Other Services

Site:	Device:	Make:	Model:	SerialNo:	ModelNo:	CountyID:	Type:	User:	Description:
EAU	PC	HP	dc5700/01DIS	2UA71708LJ	dc5700	261629	EW287AV	STA	HP COMPAQ dc5700
EAU	PC	HP	dc5700/STA02	2UA71708PK	dc5700	261514	EW287AV	STA02	HP COMPAQ dc5700
EAU	PC	HP	dc7800/WS01	2UA8130RJT	dc7800	261918	GC758AV	PUB01	HP dc7800 Business Desktop Converte
EAU	PC	HP	dc7800/WS02	2UA8130RKS	dc7800	261904	GC758AV	PUB02	HP dc7800 Business Desktop Converte
EAU	PC	HP	dc7800/WS03	2UA8130RK0	dc7800	261905	GC758AV	PUB03	HP dc7800 Business Desktop Converte
EAU	PC	HP	dc7800/WS04	2UA8130RHV	dc7800	261906	GC758AV	PUB04	HP dc7800 Business Desktop Converte
EAU	PC	HP	dc7800/WS05	2UA8130RJ2	dc7800	261907	GC758AV	PUB05	HP dc7800 Business Desktop Converte
EAU	PC	HP	dc7800/WS06	2UA8130RJZ	dc7800	261908	GC758AV	PUB06	HP dc7800 Business Desktop Converte
EAU	PC	HP	dc7800/WS07	2UA8130RHR	dc7800	261909	GC758AV	PUB07	HP dc7800 Business Desktop Converte
EAU	PC	HP	dc7800/WS08	2UA8130RJ3	dc7800	261910	GC758AV	PUB08	HP dc7800 Business Desktop Converte
EAU	PC	HP	dc7800/WS09	2UA8130RHK	dc7800	261911	GC758AV	PUB09	HP dc7800 Business Desktop Converte
EAU	PC	HP	dc7800/WS10	2UA8130RJF	dc7800	261914	GC758AV	PUB10	HP dc7800 Business Desktop Converte
EAU	PC	HP	dc7800/WS11	2UA8130RHD	dc7800	261915	GC758AV	PUB11	HP dc7800 Business Desktop Converte
EAU	PC	HP	dc7800/WS12	2UA8130RJ9	dc7800	261916	GC758AV	PUB12	HP dc7800 Business Desktop Converte
EAU	PC	HP	dc7800/WS13	2UA8130RJ4	dc7800	261912	GC758AV	PUB13	HP dc7800 Business Desktop Converte
EAU	PC	HP	dc7800/WS14	2UA8130RJY	dc7800	261913	GC758AV	PUB14	HP dc7800 Business Desktop Converte
EAU	PC LAPTOP	GATEWAY	600Lb	0028306888		none	P4-1600	STAFF	GATEWAY 2000 600 LAPTOP
EAU	PC LAPTOP	GATEWAY	600Lb	0028306889		none	P4-1600	STAFF	GATEWAY 2000 600 LAPTOP
EAU	PC LAPTOP	GATEWAY	600Lb	0028306890		none	P4-1600	STAFF	GATEWAY 2000 600 LAPTOP
EAU	PC SERVER	HP	ProLiant ML350 G5	USE840NCKL		262202		PUB	HP PROLIANT ML350 G5 LFF TOWER
EAU	PRINTER	DELL	5110cn	5J9BB91		261952	LASER	PUB	DELL 5110cn COLOR LASER PRINTER
EAU	PRINTER	EPSON	TM-U200 TYPE D	ARBK106927	TM-U200PD		RECEIPT	STAFF04	EPSON TM-U200PD
EAU	PRINTER	EPSON	TM-U200 TYPE D	ARBK106928	TM-U200PD		RECEIPT	CIRC03	EPSON TM-U200PD
EAU	PRINTER	EPSON	TM-U200 TYPE D	ARBK106954	TM-U200PD		RECEIPT	CIRC01	EPSON TM-U200PD
EAU	PRINTER	EPSON	TM-U200 TYPE D	ARBK106955	TM-U200PD		RECEIPT	CIRC02	EPSON TM-U200PD
EAU	PRINTER	EPSON	TM-U200 TYPE D	ARBK108723	TM-U200PD		RECEIPT	SRV01	EPSON TM-U200PD
EAU	PRINTER	HP	LASERJET 4050N	USBB095895	C4253A	179896	LASER	PUB	HP LASERJET 4050N
EAU	SCANNER	CANON	8800F	AATY58502	2168B002	N/A	FLAT BED	PUB	CANON CANOSCAN 8800F COLOR
EAU	UPS	APC	APC SMART-UPS 700	WS9826008084				SRV01	



Buffalo & Erie County Public Library Technology Plan
Summary

Assessment of Telecommunications Services, Hardware, Software and other Services

Library Name East Clinton

Telecommunications	Current	Projected		
	2010	2011	2012	2013
WAN Circuit (Upgrade from 1 T-1 to 5Mb 7/1/2010)	5 Mb	10 Mb	10 Mb	10 Mb
LAN	Yes	Yes	Yes	Yes
Telephone Lines	2	2	2	2
Fax Line				
Cabling	No			
Wireless Access for Public	Yes	Yes	Yes	Yes

Network	Current	Projected		
	2010	2011	2012	2013
Router (Fiber Eth. VLAN upgrade on 7/1/2010 eliminates router use)	Cisco 2620			
Switch	1	1	1	1
Fax Machine	1			
Wireless Access Point	1	1	1	1

Hardware	Current	Projected		
	2010	2011	2012	2013
Servers	1	1	1	1
Public Access Workstations	11			
Staff Workstations	3			
Black & White Laser Printers	1			
Color Laser Printers	1	1	1	1
Scanners	1	1	1	1
UPS	1	1	1	1

Software	Current	Projected		
	2010	2011	2012	2013
Operating System (e.g. Windows 2000)	Windows XP	Windows 7	Windows 7	Windows 7
Productivity (e.g. Microsoft Office)	Office 2007	Office 2007	Office 2007	Office 2007
Educational (e.g. ResumeMaker)	Miscellaneous	Miscellaneous	Miscellaneous	Miscellaneous
Technical Center (e.g. Desktop publishing)	---			
e-Mail (e.g. Eudora, Outlook)	Outlook 2007	Outlook 2007	Outlook 2007	Outlook 2007

RFID	Current	Projected		
	2010	2011	2012	2013
RFID Antenna Pad				
RFID Self-Check Station				
RFID Gates Single				
RFID Gates Dual				
Library PDA				

Buffalo and Erie County Public Library Technology Plan

Detailed Assesment of Telecommunication Services, Hardware, Software and Other Services

Site:	Device:	Make:	Model:	SerialNo:	ModelNo:	CountyID:	Type:	User:	Description:
ECL	BARCODE READE	SYMBOL	4004I	0B0RN7	LS4004I-I100			SRV01	SYMBOL BAR CODE READER
ECL	BARCODE READE	SYMBOL	4004I	0B1KA7	LS4004I-I100			CIRC01	SYMBOL BAR CODE READER
ECL	BARCODE READE	SYMBOL	4004I	0B1KL5	LS4004I-I100			STA01	SYMBOL BAR CODE READER
ECL	FAX	BROTHER	INTELLIFAX 3750	U56355K0U319519	PDF3750	234072	FAX	STA	
ECL	LCD PROJECTOR	ACER	7763PA	99J1577B4121200188	7763PA/AV	234312	DISPLAY		BENQ ACER PROJECTOR
ECL	MONITOR	GATEWAY	FPD1530	MUL5022C0C117132	7004788		LCD LG 15" BLACK	STA01	LCD LG 15-inch VIS Black
ECL	MONITOR	HP	L1740/01DIS	CNC711PJZH	PL766AA#ABA	none	TFT Flat Panel Monito	STA	HP COMPAQ L1740 TFT Flat Panel
ECL	MONITOR	HP	L1740/WS02	CNC629177Q	PL766AA#ABA	none	TFT Flat Panel Monito	PUB02	HP COMPAQ L1740 TFT Flat Panel
ECL	MONITOR	HP	L1740/WS03	CNC629176K	PL766AA#ABA	none	TFT Flat Panel Monito	PUB03	HP COMPAQ L1740 TFT Flat Panel
ECL	MONITOR	HP	L1740/WS04	CNC629176Q	PL766AA#ABA	none	TFT Flat Panel Monito	PUB04	HP COMPAQ L1740 TFT Flat Panel
ECL	MONITOR	HP	L1740/WS05	CNC629176T	PL766AA#ABA	none	TFT Flat Panel Monito	PUB05	HP COMPAQ L1740 TFT Flat Panel
ECL	MONITOR	HP	L1740/WS10	CND71127KJ	PL766AA#ABA	none	TFT Flat Panel Monito	PUB10	HP COMPAQ L1740 TFT Flat Panel
ECL	MONITOR	HP	L1750/WS02	CND8082V9J	GF804A8#ABA	none	LCD Monitor	PUB02	HP L1750 LCD Monitor Analog/digital
ECL	MONITOR	HP	L1750/WS06	CND8082W9J	GF804A8#ABA	none	LCD Monitor	PUB06	HP L1750 LCD Monitor Analog/digital
ECL	MONITOR	HP	L1750/WS07	CND8082V9L	GF804A8#ABA	none	LCD Monitor	PUB07	HP L1750 LCD Monitor Analog/digital
ECL	MONITOR	HP	L1750/WS08	CND8082V9S	GF804A8#ABA	none	LCD Monitor	PUB08	HP L1750 LCD Monitor Analog/digital
ECL	MONITOR	HP	L1750/WS09	CND8082V9H	GF804A8#ABA	none	LCD Monitor	PUB09	HP L1750 LCD Monitor Analog/digital
ECL	MONITOR	HP	L1750/WS11	CND8082V9D	GF804A8#ABA	none	LCD Monitor	PUB11	HP L1750 LCD Monitor Analog/digital
ECL	NETWORK		NETWORK	NETECL	NETWORK		NETWORK	NET	NETWORK
ECL	NETWORK	CISCO	2620	JMX0529K7MZ	2620		ROUTER	NET	CISCO 2620 ROUTER
ECL	NETWORK	CISCO	AIRONET	FTX1042E0EB	1231G	261440	WIRELESS ACCESS POINT	NET	CISCO AIRONET 1231 WRLS ACCESS
ECL	NETWORK	HP	2626 24-Port	TW419PB1KN		179956	SWITCH	NET	HP ProCurve 2626
ECL	PC	GATEWAY	E-2100-CTO PC	0033082979	E-2100	234412	CELERON 2.6 GHZ	STA01	GATEWAY E-2100-CTO PC
ECL	PC	GATEWAY	PROFILE 5M-C	0033069665	PROFILE 5M-C	261060	CELERON 2.6 GHZ	CIRC01	GATEWAY DS PROFILE 5M-C
ECL	PC	HP	dc5700/01DIS	2UA71708LK	dc5700	261666	EW287AV	STA	HP COMPAQ dc5700
ECL	PC	HP	dc5700/WS10	2UA7150H69	dc5700	261486	EW287AV	PUB10	HP COMPAQ dc5700
ECL	PC	HP	dc7600/WS01	2UA63600QS	dc7600	261310	PU699AV	PUB01	HP COMPAQ dc7600
ECL	PC	HP	dc7600/WS03	2UA63600Q0	dc7600	261307	PU699AV	PUB03	HP COMPAQ dc7600
ECL	PC	HP	dc7600/WS04	2UA63600Q3	dc7600	261308	PU699AV	PUB04	HP COMPAQ dc7600
ECL	PC	HP	dc7600/WS05	2UA63600Q4	dc7600	261309	PU699AV	PUB05	HP COMPAQ dc7600
ECL	PC	HP	dc7800/WS02	2UA8130RM8	dc7800	261931	GC758AV	PUB02	HP dc7800 Business Desktop Converti
ECL	PC	HP	dc7800/WS06	2UA8130RHP	dc7800	261928	GC758AV	PUB06	HP dc7800 Business Desktop Converti
ECL	PC	HP	dc7800/WS07	2UA8130RJQ	dc7800	261929	GC758AV	PUB07	HP dc7800 Business Desktop Converti
ECL	PC	HP	dc7800/WS08	2UA8130RJG	dc7800	261930	GC758AV	PUB08	HP dc7800 Business Desktop Converti
ECL	PC	HP	dc7800/WS09	2UA8130RMS	dc7800	261932	GC758AV	PUB09	HP dc7800 Business Desktop Converti
ECL	PC	HP	dc7800/WS11	2UA8130RGS	dc7800	261933	GC758AV	PUB11	HP dc7800 Business Desktop Converti
ECL	PC SERVER	HP	ProLiant ML350 G5	USE840NCL7		262193		PUB	HP PROLIANT ML350 G5 LFF TOWER
ECL	PRINTER	DELL	5110cn	4L9BB91		261971	LASER	PUB	DELL 5110cn COLOR LASER PRINTER
ECL	PRINTER	EPSON	TM-U200 TYPE D	ARBK108340	TM-U200PD		RECEIPT	SRV01	EPSON TM-U200PD
ECL	PRINTER	EPSON	TM-U200 TYPE D	ARBK108341	TM-U200PD		RECEIPT	CIRC01	EPSON TM-U200PD

Buffalo and Erie County Public Library Technology Plan

Detailed Assesment of Telecommunication Services, Hardware, Software and Other Services

Site:	Device:	Make:	Model:	SerialNo:	ModelNo:	CountyID:	Type:	User:	Description:
ECL	PRINTER	HP	LASERJET 4050TN	USCC178839		512126	LASER	PUB	HP LASERJET 4050TN
ECL	PRINTER	HP	LASERJET 5P	USHB134149	C3150A	212038	LASER	STA01	HP LASERJET 5P
ECL	SCANNER	CANON	8800F	AATY58584	2168B002	N/A	FLAT BED	PUB	CANON CANOSCAN 8800F COLOR
ECL	UPS	APC	APC SMART-UPS 700	WS9926000498	SU700BX120	N/A	UPS	SRV01	APC Smart-UPS 700



Buffalo & Erie County Public Library Technology Plan
Summary

Assessment of Telecommunications Services, Hardware, Software and other Services

Library Name East Delavan

Telecommunications	Current	Projected		
	2010	2011	2012	2013
WAN Circuit (Upgrade from 2 T-1 to 10Mb 7/1/2010)	10 Mb	10 Mb	10 Mb	10 Mb
LAN	Yes	Yes	Yes	Yes
Telephone Lines	2	2	2	2
Fax Line				
Cabling	No			
Wireless Access for Public	Yes	Yes	Yes	Yes

Network	Current	Projected		
	2010	2011	2012	2013
Router (Fiber Eth. VLAN upgrade on 7/1/2010 eliminates router use)	Cisco 2620			
Switch	1	1	1	1
Fax Machine	1			
Wireless Access Point	1	1	1	1

Hardware	Current	Projected		
	2010	2011	2012	2013
Servers	1	1	1	1
Public Access Workstations	47			
Staff Workstations	5			
Black & White Laser Printers	1			
Color Laser Printers	1	1	1	1
Scanners	1	1	1	1
UPS	1	1	1	1

Software	Current	Projected		
	2010	2011	2012	2013
Operating System (e.g. Windows 2000)	Windows XP	Windows 7	Windows 7	Windows 7
Productivity (e.g. Microsoft Office)	Office 2007	Office 2007	Office 2007	Office 2007
Educational (e.g. ResumeMaker)	Miscellaneous	Miscellaneous	Miscellaneous	Miscellaneous
Technical Center (e.g. Desktop publishing)	---			
e-Mail (e.g. Eudora, Outlook)	Outlook 2007	Outlook 2007	Outlook 2007	Outlook 2007

RFID	Current	Projected		
	2010	2011	2012	2013
RFID Antenna Pad	2			
RFID Self-Check Station	1			
RFID Gates Single	2			
RFID Gates Dual				
Library PDA	1			

Buffalo and Erie County Public Library Technology Plan

Detailed Assesment of Telecommunication Services, Hardware, Software and Other Services

Site:	Device:	Make:	Model:	SerialNo:	ModelNo:	CountyID:	Type:	User:	Description:
EDL	BARCODE READE	SYMBOL	4004I	0B0JF2	LS4004I-I100			SRV01	SYMBOL BAR CODE READER
EDL	BARCODE READE	SYMBOL	4004I	0B1KN6	LS4004I-I100			CIRC01	SYMBOL BAR CODE READER
EDL	BARCODE READE	SYMBOL	4004I	M1AC0AT7H	LS4004I-I100			STA01	SYMBOL BAR CODE READER
EDL	BARCODE READE	SYMBOL	4004I/02circ	0B0JF8	LS4004I-I100				SYMBOL BAR CODE READER
EDL	FAX	BROTHER	INTELLIFAX 3750	U56355KOU319527	PDF3750	234072	FAX	STAFF	
EDL	LCD PROJECTOR		PJL855	TJ01801724	VPRJ21548-1	512130	DISPLAY	STAFF	VIEWSONIC PJL855 LCD PROJECTOR
EDL	LCD PROJECTOR	ACER	7763PA	99J1577B4121200183	7763PA/AV	234311	DISPLAY		BENQ ACER PROJECTOR
EDL	MONITOR	DELL	E228WFP	CN-0KU31164180834	U311	none	LCD Monitor	PUB47	DELL 22" E228WFP Widescreen Digital
EDL	MONITOR	GATEWAY	FPD1530	LIC22779558	7004788		LCD LG 15" BLACK	STA01	LCD LG 15-inch VIS Black
EDL	MONITOR	GATEWAY	FPD1530	MUL5022C0117141	7004788		LCD LG 15" BLACK	STA01	LCD LG 15-inch VIS Black
EDL	MONITOR	HP	L1740/00TRN	CNC711PK69	PL766AA#ABA	none	TFT Flat Panel Monito	PUB	HP COMPAQ L1740 TFT Flat Panel
EDL	MONITOR	HP	L1740/01DIS	CNC711PJYP	PL766AA#ABA	none	TFT Flat Panel Monito	STA	HP COMPAQ L1740 TFT Flat Panel
EDL	MONITOR	HP	L1740/WS01	CNC6231HDW	PL766AA#ABA	none	TFT Flat Panel Monito	PUB01	HP COMPAQ L1740 TFT Flat Panel
EDL	MONITOR	HP	L1740/WS02	CNC6231HLL	PL766AA#ABA	none	TFT Flat Panel Monito	PUB02	HP COMPAQ L1740 TFT Flat Panel
EDL	MONITOR	HP	L1740/WS03	CNC6231HLJ	PL766AA#ABA	none	TFT Flat Panel Monito	PUB03	HP COMPAQ L1740 TFT Flat Panel
EDL	MONITOR	HP	L1740/WS04	CNC6231HLS	PL766AA#ABA	none	TFT Flat Panel Monito	PUB04	HP COMPAQ L1740 TFT Flat Panel
EDL	MONITOR	HP	L1740/WS05	CNC6231HKG	PL766AA#ABA	none	TFT Flat Panel Monito	PUB05	HP COMPAQ L1740 TFT Flat Panel
EDL	MONITOR	HP	L1740/WS06	CNC6231HLY	PL766AA#ABA	none	TFT Flat Panel Monito	PUB06	HP COMPAQ L1740 TFT Flat Panel
EDL	MONITOR	HP	L1740/WS07	CNC6231HM7	PL766AA#ABA	none	TFT Flat Panel Monito	PUB07	HP COMPAQ L1740 TFT Flat Panel
EDL	MONITOR	HP	L1740/WS08	CNC6231HLQ	PL766AA#ABA	none	TFT Flat Panel Monito	PUB08	HP COMPAQ L1740 TFT Flat Panel
EDL	MONITOR	HP	L1740/WS09	CNC6220L96	PL766AA#ABA	none	TFT Flat Panel Monito	PUB09	HP COMPAQ L1740 TFT Flat Panel
EDL	MONITOR	HP	L1740/WS10	CNC6231HLP	PL766AA#ABA	none	TFT Flat Panel Monito	PUB10	HP COMPAQ L1740 TFT Flat Panel
EDL	MONITOR	HP	L1740/WS11	CNC6220HT3	PL766AA#ABA	none	TFT Flat Panel Monito	PUB11	HP COMPAQ L1740 TFT Flat Panel
EDL	MONITOR	HP	L1740/WS12	CNC736PXZK	PL766AA#ABA	none	TFT Flat Panel Monito	PUB12	HP COMPAQ L1740 TFT Flat Panel
EDL	MONITOR	HP	L1740/WS13	CNC6231HLT	PL766AA#ABA	none	TFT Flat Panel Monito	PUB13	HP COMPAQ L1740 TFT Flat Panel
EDL	MONITOR	HP	L1740/WS14	CNC561284P	PL766AA#ABA	none	TFT Flat Panel Monito	PUB14	HP COMPAQ L1740 TFT Flat Panel
EDL	MONITOR	HP	L1740/WS15	CNC6231HLR	PL766AA#ABA	none	TFT Flat Panel Monito	PUB15	HP COMPAQ L1740 TFT Flat Panel
EDL	MONITOR	HP	L1740/WS16	CNC6231HLW	PL766AA#ABA	none	TFT Flat Panel Monito	PUB16	HP COMPAQ L1740 TFT Flat Panel
EDL	MONITOR	HP	L1740/WS17	CNC6231HKJ	PL766AA#ABA	none	TFT Flat Panel Monito	PUB17	HP COMPAQ L1740 TFT Flat Panel
EDL	MONITOR	HP	L1740/WS18	CNC6231HLK	PL766AA#ABA	none	TFT Flat Panel Monito	PUB18	HP COMPAQ L1740 TFT Flat Panel
EDL	MONITOR	HP	L1740/WS31	CNC722PQ40	PL766AA#ABA	none	TFT Flat Panel Monito	PUB31	HP COMPAQ L1740 TFT Flat Panel
EDL	MONITOR	HP	L1740/WS32	CNC722PPZ5	PL766AA#ABA	none	TFT Flat Panel Monito	PUB32	HP COMPAQ L1740 TFT Flat Panel
EDL	MONITOR	HP	L1740/WS33	CNC722PQ7Q	PL766AA#ABA	none	TFT Flat Panel Monito	PUB33	HP COMPAQ L1740 TFT Flat Panel
EDL	MONITOR	HP	L1740/WS34	CNC722PPZ4	PL766AA#ABA	none	TFT Flat Panel Monito	PUB34	HP COMPAQ L1740 TFT Flat Panel
EDL	MONITOR	HP	L1740/WS35	CNC722PQH8	PL766AA#ABA	none	TFT Flat Panel Monito	PUB35	HP COMPAQ L1740 TFT Flat Panel
EDL	MONITOR	HP	L1740/WS40	CNC711PJXK	PL766AA#ABA	none	TFT Flat Panel Monito	PUB	HP COMPAQ L1740 TFT Flat Panel
EDL	MONITOR	HP	L1740/WS51	CNC6291775	PL766AA#ABA	none	TFT Flat Panel Monito	PUB19	HP COMPAQ L1740 TFT Flat Panel
EDL	MONITOR	HP	L1740/WS52	CNC629177D	PL766AA#ABA	none	TFT Flat Panel Monito	PUB20	HP COMPAQ L1740 TFT Flat Panel
EDL	MONITOR	HP	L1740/WS53	CNC6291774	PL766AA#ABA	none	TFT Flat Panel Monito	PUB21	HP COMPAQ L1740 TFT Flat Panel
EDL	MONITOR	HP	L1740/WS54	CNC629177K	PL766AA#ABA	none	TFT Flat Panel Monito	PUB22	HP COMPAQ L1740 TFT Flat Panel

Buffalo and Erie County Public Library Technology Plan

Detailed Assesment of Telecommunication Services, Hardware, Software and Other Services

Site:	Device:	Make:	Model:	SerialNo:	ModelNo:	CountyID:	Type:	User:	Description:
EDL	MONITOR	HP	L1740/WS55	CNC6291770	PL766AA#ABA	none	TFT Flat Panel Monito	PUB23	HP COMPAQ L1740 TFT Flat Panel
EDL	MONITOR	HP	L1740/WS56	CNC629176P	PL766AA#ABA	none	TFT Flat Panel Monito	PUB24	HP COMPAQ L1740 TFT Flat Panel
EDL	MONITOR	HP	L1740/WS57	CNC6291773	PL766AA#ABA	none	TFT Flat Panel Monito	PUB25	HP COMPAQ L1740 TFT Flat Panel
EDL	MONITOR	HP	L1740/WS58	CNC629177R	PL766AA#ABA	none	TFT Flat Panel Monito	PUB26	HP COMPAQ L1740 TFT Flat Panel
EDL	MONITOR	HP	L1740/WS59	CNC6291772	PL766AA#ABA	none	TFT Flat Panel Monito	PUB27	HP COMPAQ L1740 TFT Flat Panel
EDL	MONITOR	HP	L1740/WS60	CNC629177H	PL766AA#ABA	none	TFT Flat Panel Monito	PUB28	HP COMPAQ L1740 TFT Flat Panel
EDL	MONITOR	HP	L1740/WS61	CNC629176Y	PL766AA#ABA	none	TFT Flat Panel Monito	PUB29	HP COMPAQ L1740 TFT Flat Panel
EDL	MONITOR	HP	L1740/WS62	CNC629177S	PL766AA#ABA	none	TFT Flat Panel Monito	PUB30	HP COMPAQ L1740 TFT Flat Panel
EDL	MONITOR	HP	L1750/WS36	CNC817PSBM	GF904AA#ABA	none	LCD Monitor	PUB36	HP L1750 LCD Monitor Analog/digital
EDL	MONITOR	HP	L1750/WS37	CNC817PSBX	GF904AA#ABA	none	LCD Monitor	PUB37	HP L1750 LCD Monitor Analog/digital
EDL	MONITOR	HP	L1750/WS38	CNC817PSBR	GF904AA#ABA	none	LCD Monitor	PUB	HP L1750 LCD Monitor Analog/digital
EDL	MONITOR	HP	L1750/WS39	CNC817PSBL	GF904AA#ABA	none	LCD Monitor	PUB	HP L1750 LCD Monitor Analog/digital
EDL	NETWORK		NETWORK	NETEDL	NETWORK		NETWORK	NET	NETWORK
EDL	NETWORK	CISCO	2620	JMX0529K7FH	2620		ROUTER	NET	CISCO 2620 ROUTER
EDL	NETWORK	CISCO	4400N	MO900J101118	WAP4400N	none	WIRELESS ACCESS POINT	PUB	CISCO SB WRLS-N ACCESS POINT
EDL	NETWORK	CISCO	AIRONET	FTX1042E0E7	1231G	261442	WIRELESS ACCESS POINT	NET	CISCO AIRONET 1231 WRLS ACCESS
EDL	NETWORK	CISCO	CATALYST 2948G	FOX03461033	2948G		SWITCH	NET	
EDL	NETWORK	HP	2626 24-Port	TW419PB13I	2626-24	179943		NET	HP ProCurve 2626
EDL	PC	DELL	XPS420/47GAM	1PLL1G1		261755	XPS	PUB	DELL XPS420
EDL	PC	GATEWAY	E-2100-CTO PC	0033082998	E-2100	234413	CELERON 2.6 GHZ	STA01	GATEWAY E-2100-CTO PC
EDL	PC	GATEWAY	PROFILE 5M-C	0033069696	PROFILE 5M-C	261035	CELERON 2.6 GHZ	CIRC01	GATEWAY DS PROFILE 5M-C
EDL	PC	GATEWAY	PROFILE 5M-C/02circ	0033069658	PROFILE 5M-C	261093	CELERON 2.6 GHZ		GATEWAY DS PROFILE 5M-C
EDL	PC	HP	dc5700/01DIS	2UA71708LY	dc5700	261664	EW287AV	STA	HP COMPAQ dc5700
EDL	PC	HP	dc5700/PUB00	2UA71708JW	dc5700	261610	EW287AV	PUB00	HP COMPAQ dc5700
EDL	PC	HP	dc5800/WS36	2UA8330ZMV	dc5800	262079	AJ408AV	PUB36	HP COMPAQ dc5800
EDL	PC	HP	dc5800/WS37	2UA8330ZMW	dc5800	262080	AJ408AV	PUB37	HP COMPAQ dc5800
EDL	PC	HP	dc5800/WS38	2UA8330ZMX	dc5800	262081	AJ408AV	PUB	HP COMPAQ dc5800
EDL	PC	HP	dc5800/WS39	2UA8330ZMY	dc5800	262082	AJ408AV	PUB	HP COMPAQ dc5800
EDL	PC	HP	dc7600/WS01	2UA63600PD	dc7600	261331	PU699AV	PUB01	HP COMPAQ dc7600
EDL	PC	HP	dc7600/WS02	2UA63600PC	dc7600	261332	PU699AV	PUB02	HP COMPAQ dc7600
EDL	PC	HP	dc7600/WS03	2UA63600QX	dc7600	261333	PU699AV	PUB03	HP COMPAQ dc7600
EDL	PC	HP	dc7600/WS04	2UA63600QV	dc7600	261334	PU699AV	PUB04	HP COMPAQ dc7600
EDL	PC	HP	dc7600/WS05	2UA63600Q5	dc7600	261335	PU699AV	PUB05	HP COMPAQ dc7600
EDL	PC	HP	dc7600/WS06	2UA63600QN	dc7600	261336	PU699AV	PUB06	HP COMPAQ dc7600
EDL	PC	HP	dc7600/WS07	2UA63600Q7	dc7600	261337	PU699AV	PUB07	HP COMPAQ dc7600
EDL	PC	HP	dc7600/WS08	2UA63600QT	dc7600	261338	PU699AV	PUB08	HP COMPAQ dc7600
EDL	PC	HP	dc7600/WS09	2UA63600PB	dc7600	261339	PU699AV	PUB09	HP COMPAQ dc7600
EDL	PC	HP	dc7600/WS10	2UA63600R1	dc7600	261340	PU699AV	PUB10	HP COMPAQ dc7600
EDL	PC	HP	dc7600/WS11	2UA63600QL	dc7600	261341	PU699AV	PUB11	HP COMPAQ dc7600
EDL	PC	HP	dc7600/WS12	2UA63600QB	dc7600	261342	PU699AV	PUB12	HP COMPAQ dc7600

Buffalo and Erie County Public Library Technology Plan

Detailed Assesment of Telecommunication Services, Hardware, Software and Other Services

Site:	Device:	Make:	Model:	SerialNo:	ModelNo:	CountyID:	Type:	User:	Description:
EDL	PC	HP	dc7600/WS13	2UA63600QM	dc7600	261343	PU699AV	PUB13	HP COMPAQ dc7600
EDL	PC	HP	dc7600/WS14	2UA63600QH	dc7600	261344	PU699AV	PUB14	HP COMPAQ dc7600
EDL	PC	HP	dc7600/WS15	2UA63600QZ	dc7600	261345	PU699AV	PUB15	HP COMPAQ dc7600
EDL	PC	HP	dc7600/WS16	2UA63600QG	dc7600	261346	PU699AV	PUB16	HP COMPAQ dc7600
EDL	PC	HP	dc7600/WS17	2UA63600QJ	dc7600	261347	PU699AV	PUB17	HP COMPAQ dc7600
EDL	PC	HP	dc7600/WS18	2UA63600PS	dc7600	261348	PU699AV	PUB18	HP COMPAQ dc7600
EDL	PC	HP	dc7600/WS51	2UA63600PG	dc7600	261319	PU699AV	PUB19	HP COMPAQ dc7600
EDL	PC	HP	dc7600/WS52	2UA63600PT	dc7600	261320	PU699AV	PUB20	HP COMPAQ dc7600
EDL	PC	HP	dc7600/WS53	2UA63600Q8	dc7600	261321	PU699AV	PUB21	HP COMPAQ dc7600
EDL	PC	HP	dc7600/WS54	2UA63600PL	dc7600	261322	PU699AV	PUB22	HP COMPAQ dc7600
EDL	PC	HP	dc7600/WS55	2UA63600PK	dc7600	261323	PU699AV	PUB23	HP COMPAQ dc7600
EDL	PC	HP	dc7600/WS56	2UA63600Q1	dc7600	261324	PU699AV	PUB24	HP COMPAQ dc7600
EDL	PC	HP	dc7600/WS57	2UA63600PJ	dc7600	261325	PU699AV	PUB25	HP COMPAQ dc7600
EDL	PC	HP	dc7600/WS58	2UA63600QP	dc7600	261326	PU699AV	PUB26	HP COMPAQ dc7600
EDL	PC	HP	dc7600/WS59	2UA63600PZ	dc7600	261327	PU699AV	PUB27	HP COMPAQ dc7600
EDL	PC	HP	dc7600/WS60	2UA63600PF	dc7600	261328	PU699AV	PUB28	HP COMPAQ dc7600
EDL	PC	HP	dc7600/WS61	2UA63600Q2	dc7600	261329	PU699AV	PUB29	HP COMPAQ dc7600
EDL	PC	HP	dc7600/WS62	2UA63600QF	dc7600	261330	PU699AV	PUB30	HP COMPAQ dc7600
EDL	PC	HP	dc7700/WS31	2UA7271HV4	dc7700	261714	ET088AV	PUB31	HP COMPAQ dc7700
EDL	PC	HP	dc7700/WS32	2UA7271HV3	dc7700	261713	ET088AV	PUB32	HP COMPAQ dc7700
EDL	PC	HP	dc7700/WS33	2UA7271HV2	dc7700	261712	ET088AV	PUB33	HP COMPAQ dc7700
EDL	PC	HP	dc7700/WS34	2UA7271HV6	dc7700	261716	ET088AV	PUB34	HP COMPAQ dc7700
EDL	PC	HP	dc7700/WS35	2UA7271HV5	dc7700	261715	ET088AV	PUB35	HP COMPAQ dc7700
EDL	PC	HP	dc7700/WS40	2UA75018DZ	dc7700	261744	ET088AV	PUB	HP COMPAQ dc7700
EDL	PC LAPTOP	DELL	LATITUDE D630	10FDRH1	LATITUDE D630	262226	LAPTOP	PUB	DELL LATITUDE D630
EDL	PC LAPTOP	DELL	LATITUDE D630	6ZDRH1	LATITUDE D630	262225	LAPTOP	PUB	DELL LATITUDE D630
EDL	PC LAPTOP	DELL	LATITUDE D630	8ZDRH1	LATITUDE D630	262217	LAPTOP	PUB	DELL LATITUDE D630
EDL	PC LAPTOP	DELL	LATITUDE D630	GYDRH1	LATITUDE D630	262227	LAPTOP	PUB	DELL LATITUDE D630
EDL	PC LAPTOP	DELL	LATITUDE D630/42	GZDRH1	LATITUDE D630	262220	LAPTOP	PUB	DELL LATITUDE D630
EDL	PC LAPTOP	DELL	LATITUDE D630/44	FZDRH1	LATITUDE D630	262228	LAPTOP	PUB	DELL LATITUDE D630
EDL	PC SERVER	HP	ProLiant ML350 G5	USE840NCL4		262188		PUB	HP PROLIANT ML350 G5 LFF TOWER
EDL	PRINTER	DELL	5110cn	9K9BB91		261950	LASER	PUB	DELL 5110cn COLOR LASER PRINTER
EDL	PRINTER	EPSON	TM-U200 TYPE D	ARBK108300	TM-U200PD		RECEIPT	SRC01	EPSON TM-U200PD
EDL	PRINTER	EPSON	TM-U200 TYPE D	ARBK108301	TM-U200PD		RECEIPT	CIRC01	EPSON TM-U200PD
EDL	PRINTER	EPSON	TM-U200 TYPE D/02circ	ARBK108379	TM-U200PD		RECEIPT	STA	EPSON TM-U200PD
EDL	PRINTER	HP	LASERJET 4000TN	USEF197913	C4121A	212244	LASER	PUB	HP LASERJET 4000TN
EDL	PRINTER	HP	LASERJET 5P	USHB134784	C3150A		LASER	STA01	HP LASERJET 5P
EDL	SCANNER	CANON	8800F	AATY58606	2168B002	N/A	FLAT BED	PUB	CANON CANOSCAN 8800F COLOR
EDL	UPS	APC	APC SMART-UPS 700	NS9952140531	SU700NET	N/A	UPS	SRV01	APC Smart-UPS 700



Buffalo & Erie County Public Library Technology Plan
Summary

Assessment of Telecommunications Services, Hardware, Software and other Services

Library Name Eden

Telecommunications	Current	Projected		
	2010	2011	2012	2013
WAN Circuit (Upgrade from 1 T-1 to 5Mb 7/1/2010)	5 Mb	5 Mb	10 Mb	10 Mb
LAN	Yes	Yes	Yes	Yes
Telephone Lines	1	1	1	1
Fax Line	1	1	1	1
Cabling	No			
Wireless Access for Public	Yes	Yes	Yes	Yes

Network	Current	Projected		
	2010	2011	2012	2013
Router (Fiber Eth. VLAN upgrade on 7/1/2010 eliminates router use)	Cisco 2620			
Switch	1	1	1	1
Fax Machine	1			
Wireless Access Point	1	1	1	1

Hardware	Current	Projected		
	2010	2011	2012	2013
Servers	1	1	1	1
Public Access Workstations	10			
Staff Workstations	4			
Black & White Laser Printers	1			
Color Laser Printers	1	1	1	1
Scanners	1	1	1	1
UPS	1	1	1	1

Software	Current	Projected		
	2010	2011	2012	2013
Operating System (e.g. Windows 2000)	Windows XP	Windows 7	Windows 7	Windows 7
Productivity (e.g. Microsoft Office)	Office 2007	Office 2007	Office 2007	Office 2007
Educational (e.g. ResumeMaker)	Miscellaneous	Miscellaneous	Miscellaneous	Miscellaneous
Technical Center (e.g. Desktop publishing)	---			
e-Mail (e.g. Eudora, Outlook)	Outlook 2007	Outlook 2007	Outlook 2007	Outlook 2007

RFID	Current	Projected		
	2010	2011	2012	2013
RFID Antenna Pad				
RFID Self-Check Station				
RFID Gates Single				
RFID Gates Dual				
Library PDA				

Buffalo and Erie County Public Library Technology Plan

Detailed Assesment of Telecommunication Services, Hardware, Software and Other Services

Site:	Device:	Make:	Model:	SerialNo:	ModelNo:	CountyID:	Type:	User:	Description:
EDN	BARCODE READE	SYMBOL	4004I	0B0HG3	LS4004I-I100			SRV01	SYMBOL BAR CODE READER
EDN	BARCODE READE	SYMBOL	4004I	0B1KH0	LS4004I-I100			STA02	SYMBOL BAR CODE READER
EDN	BARCODE READE	SYMBOL	4004I	0B1KM5	LS4004I-I100			CIRC01	SYMBOL BAR CODE READER
EDN	FAX	HP	OFFICEJET 630	MY922C215P	C5315A		OFFICEJET	STAFF	HP OFFICEJET 630
EDN	MONITOR	GATEWAY	FPD1530	MUL5022C0117486	7004788		LCD LG 15" BLACK	STA01	LCD LG 15-inch VIS Black
EDN	MONITOR	HP	L1740/01DIS	CNC711PJZ5	PL766AA#ABA	none	TFT Flat Panel Monito	STA	HP COMPAQ L1740 TFT Flat Panel
EDN	MONITOR	HP	L1740/STA02	CNC712P1FL	PL766AA#ABA	none	TFT Flat Panel Monito	STA02	HP COMPAQ L1740 TFT Flat Panel
EDN	MONITOR	HP	L1750/WS01	CND8082TFN	GF804A8#ABA	none	LCD Monitor	PUB01	HP L1750 LCD Monitor Analog/digital
EDN	MONITOR	HP	L1750/WS02	CND8082TFY	GF804A8#ABA	none	LCD Monitor	PUB02	HP L1750 LCD Monitor Analog/digital
EDN	MONITOR	HP	L1750/WS03	CND8082V4S	GF804A8#ABA	none	LCD Monitor	PUB03	HP L1750 LCD Monitor Analog/digital
EDN	MONITOR	HP	L1750/WS04	CND8082TFX	GF804A8#ABA	none	LCD Monitor	PUB04	HP L1750 LCD Monitor Analog/digital
EDN	MONITOR	HP	L1750/WS05	CND8082TC7	GF804A8#ABA	none	LCD Monitor	PUB05	HP L1750 LCD Monitor Analog/digital
EDN	MONITOR	HP	L1750/WS06	CND8082VFT	GF804A8#ABA	none	LCD Monitor	PUB06	HP L1750 LCD Monitor Analog/digital
EDN	MONITOR	HP	L1750/WS07	CND8082TGG	GF804A8#ABA	none	LCD Monitor	PUB07	HP L1750 LCD Monitor Analog/digital
EDN	MONITOR	HP	L1750/WS08	CND8082TFP	GF804A8#ABA	none	LCD Monitor	PUB08	HP L1750 LCD Monitor Analog/digital
EDN	NETWORK	BAY/NORTEL	S-350-24T	KEX0014806	S-350-24T	512951	SWITCH	NET	
EDN	NETWORK	CISCO	2620	JMX0529K7G5			ROUTER	NET	CISCO 2620 ROUTER
EDN	NETWORK	CISCO	AIRONET	FTX1032E01K	1231G	179970	Wireless Access Point	NET	CISCO AIRONET 1231 WRLS ACCESS
EDN	PC	GATEWAY	E-2100-CTO PC/ STAFF01	0033082996	E-2100	234425	CELERON 2.6 GHZ	STA01	GATEWAY E-2100-CTO PC
EDN	PC	GATEWAY	PROFILE 5M-C	0033069676	PROFILE 5M-C	261065	CELERON 2.6 GHZ	CIRC01	GATEWAY DS PROFILE 5M-C
EDN	PC	HP	dc5700/01DIS	2UA71708M1	dc5700	261660	EW287AV	STA	HP COMPAQ dc5700
EDN	PC	HP	dc5700/STA02	2UA71708P8	dc5700	261555	EW287AV	STA02	HP COMPAQ dc5700
EDN	PC	HP	dc7800/WS01	2UA8130RLR	dc7800	261833	GC758AV	PUB01	HP dc7800 Business Desktop Converti
EDN	PC	HP	dc7800/WS02	2UA8130RL9	dc7800	261832	GC758AV	PUB02	HP dc7800 Business Desktop Converti
EDN	PC	HP	dc7800/WS03	2UA8130RLC	dc7800	261831	GC758AV	PUB03	HP dc7800 Business Desktop Converti
EDN	PC	HP	dc7800/WS04	2UA8130RLF	dc7800	261830	GC758AV	PUB04	HP dc7800 Business Desktop Converti
EDN	PC	HP	dc7800/WS05	2UA8130RLS	dc7800	261829	GC758AV	PUB05	HP dc7800 Business Desktop Converti
EDN	PC	HP	dc7800/WS06	2UA8130RL7	dc7800	261834	GC758AV	PUB06	HP dc7800 Business Desktop Converti
EDN	PC	HP	dc7800/WS07	2UA8130RKT	dc7800	261835	GC758AV	PUB07	HP dc7800 Business Desktop Converti
EDN	PC	HP	dc7800/WS08	2UA8130RMX	dc7800	261836	GC758AV	PUB08	HP dc7800 Business Desktop Converti
EDN	PC SERVER	GATEWAY	980	0028461333		512976			GATEWAY 980
EDN	PRINTER	DELL	5110cn	5N9BB91		261953	LASER		DELL 5110cn COLOR LASER PRINTER
EDN	PRINTER	EPSON	TM-U200 TYPE D	3GKK123859	TM-U200D		RECEIPT	SRV01	EPSON TM-U200PD
EDN	PRINTER	EPSON	TM-U200 TYPE D	3GKK123860	TM-U200D		RECEIPT	CIRC01	EPSON TM-U200PD
EDN	PRINTER	HP	LASERJET 4100N	USJNJ21525	C8050A	234195	LASER	PUB	HP LASERJET 4100N
EDN	PRINTER	HP	LASERJET 6P	USCD041911	C3980A	512829	LASER	STA01	HP LASERJET 6P
EDN	SCANNER	CANON	8800F	AATY58596	2168B002	N/A	FLAT BED	PUB	CANON CANOSCAN 8800F COLOR
EDN	UPS	APC	APC SMART-UPS 700	WS9926000702	SUVS1000	N/A	UPS	SRV01	APC Smart-UPS 700



Buffalo & Erie County Public Library Technology Plan
Summary

Assessment of Telecommunications Services, Hardware, Software and other Services

Library Name Eggertsville

Telecommunications	Current	Projected		
	2010	2011	2012	2013
WAN Circuit (Upgrade from 1 T-1 to 10Mb 7/1/2010)	10 Mb	10 Mb	10 Mb	10 Mb
LAN	Yes	Yes	Yes	Yes
Telephone Lines	1	1	1	1
Fax Line	1	1	1	1
Cabling	No			
Wireless Access for Public	Yes	Yes	Yes	Yes

Network	Current	Projected		
	2010	2011	2012	2013
Router (Fiber Eth. VLAN upgrade on 7/1/2010 eliminates router use)	Cisco 2620			
Switch	2	2	2	2
Fax Machine	1			
Wireless Access Point	1	1	1	1

Hardware	Current	Projected		
	2010	2011	2012	2013
Servers	1	1	1	1
Public Access Workstations	19			
Staff Workstations	6			
Black & White Laser Printers	1			
Color Laser Printers	1	1	1	1
Scanners	1	1	1	1
UPS	1	1	1	1

Software	Current	Projected		
	2010	2011	2012	2013
Operating System (e.g. Windows 2000)	Windows XP	Windows 7	Windows 7	Windows 7
Productivity (e.g. Microsoft Office)	Office 2007	Office 2007	Office 2007	Office 2007
Educational (e.g. ResumeMaker)	Miscellaneous	Miscellaneous	Miscellaneous	Miscellaneous
Technical Center (e.g. Desktop publishing)	---			
e-Mail (e.g. Eudora, Outlook)	Outlook 2007	Outlook 2007	Outlook 2007	Outlook 2007

RFID	Current	Projected		
	2010	2011	2012	2013
RFID Antenna Pad				
RFID Self-Check Station				
RFID Gates Single				
RFID Gates Dual				
Library PDA				

Buffalo and Erie County Public Library Technology Plan

Detailed Assesment of Telecommunication Services, Hardware, Software and Other Services

Site:	Device:	Make:	Model:	SerialNo:	ModelNo:	CountyID:	Type:	User:	Description:
EGG	BARCODE READE	SYMBOL	4004I	0B0HD9	LS4004I-I100			STA01	SYMBOL BAR CODE READER
EGG	BARCODE READE	SYMBOL	4004I	0B0RN9	LS4004I-I100			SRV01	SYMBOL BAR CODE READER
EGG	BARCODE READE	SYMBOL	4004I	0B1JV1	LS4004I-I100			CIRC01	SYMBOL BAR CODE READER
EGG	BARCODE READE	SYMBOL	4004I	0B1KB9	LS4004I-I100			CIRC02	SYMBOL BAR CODE READER
EGG	BARCODE READE	SYMBOL	4004I	0B1KK5	LS4004I-I100			STA03	SYMBOL BAR CODE READER
EGG	FAX	BROTHER	INTELLIFAX 3800	U60060L1J78017	3800	234318	FAX	STAFF	BROTHER INTELLIFAX 3800
EGG	MONITOR	GATEWAY	FPD1530	MUL5022C0117526	7004788		LCD LG 15" BLACK	STA03	LCD LG 15-inch VIS Black
EGG	MONITOR	HP	L1740/01DIS	CNC711PJY9	PL766AA#ABA	none	TFT Flat Panel Monito	STA	HP COMPAQ L1740 TFT Flat Panel
EGG	MONITOR	HP	L1740/STA02	CNC712P1FF	PL766AA#ABA	none	TFT Flat Panel Monito	STA02	HP COMPAQ L1740 TFT Flat Panel
EGG	MONITOR	HP	L1750/WS01	CNC827QD7Y	GF904AA#ABA	none	LCD Monitor	PUB	HP L1750 LCD Monitor Analog/digital
EGG	MONITOR	HP	L1750/WS02	CNC827QD6T	GF904AA#ABA	none	LCD Monitor	PUB	HP L1750 LCD Monitor Analog/digital
EGG	MONITOR	HP	L1750/WS03	CNC827QD85	GF904AA#ABA	none	LCD Monitor	PUB	HP L1750 LCD Monitor Analog/digital
EGG	MONITOR	HP	L1750/WS04	CNC827QD8J	GF904AA#ABA	none	LCD Monitor	PUB	HP L1750 LCD Monitor Analog/digital
EGG	MONITOR	HP	L1750/WS05	CNC827QD6X	GF904AA#ABA	none	LCD Monitor	PUB	HP L1750 LCD Monitor Analog/digital
EGG	MONITOR	HP	L1750/WS06	CNC827QD8X	GF904AA#ABA	none	LCD Monitor	PUB	HP L1750 LCD Monitor Analog/digital
EGG	MONITOR	HP	L1750/WS07	CNC827QD95	GF904AA#ABA	none	LCD Monitor	PUB	HP L1750 LCD Monitor Analog/digital
EGG	MONITOR	HP	L1750/WS08	CNC827QD7Z	GF904AA#ABA	none	LCD Monitor	PUB	HP L1750 LCD Monitor Analog/digital
EGG	MONITOR	HP	L1750/WS09	CNC827QD88	GF904AA#ABA	none	LCD Monitor	PUB	HP L1750 LCD Monitor Analog/digital
EGG	MONITOR	HP	L1750/WS10	CNC827QD8H	GF904AA#ABA	none	LCD Monitor	PUB	HP L1750 LCD Monitor Analog/digital
EGG	MONITOR	HP	L1750/WS11	CNC827QD84	GF904AA#ABA	none	LCD Monitor	PUB	HP L1750 LCD Monitor Analog/digital
EGG	NETWORK		NETWORK	NETEGG	NETWORK		NETWORK	NET	NETWORK
EGG	NETWORK	BAY/NORTEL	S-350-24T	KEX0014826	S-350-24T	512947	SWITCH	NET	
EGG	NETWORK	CISCO	2620	JMX0529K7GB			ROUTER	NET	CISCO 2620 ROUTER
EGG	NETWORK	CISCO	AIRONET	FTX1047E03W	1231G	179978	Wireless Access Point	NET	CISCO AIRONET 1231 WRLS ACCESS
EGG	NETWORK	HP	ProCurve	CN924FW0VX	2510-24		SWITCH	NET	HP PROCURVE SWITCH 2510-24
EGG	PC	GATEWAY	E-2100-CTO PC	0033082909	E-2100	234496	CELERON 2.6 GHZ	STA03	GATEWAY E-2100-CTO PC
EGG	PC	GATEWAY	PROFILE 5M-C	0033069635	PROFILE 5M-C	261067	CELERON 2.6 GHZ	CIRC02	GATEWAY DS PROFILE 5M-C
EGG	PC	GATEWAY	PROFILE 5M-C	0033069648	PROFILE 5M-C	261066	CELERON 2.6 GHZ	CIRC01	GATEWAY DS PROFILE 5M-C
EGG	PC	HP	dc5700/01DIS	2UA71708L0	dc5700	261659	EW287AV	STA	HP COMPAQ dc5700
EGG	PC	HP	dc5700/STA01	2UA71708LS	dc5700	261531	EW287AV	STA01	HP COMPAQ dc5700
EGG	PC	HP	dc5700/STA02	2UA71708N2	dc5700	261532	EW287AV	STA02	HP COMPAQ dc5700
EGG	PC	HP	dc5800/WS01	2UA8341HHT	dc5800	262117	AJ408AV	PUB	HP COMPAQ dc5800
EGG	PC	HP	dc5800/WS02	2UA8341HG6	dc5800	262118	AJ408AV	PUB	HP COMPAQ dc5800
EGG	PC	HP	dc5800/WS03	2UA8341HFY	dc5800	262119	AJ408AV	PUB	HP COMPAQ dc5800
EGG	PC	HP	dc5800/WS04	2UA8341HHW	dc5800	262120	AJ408AV	PUB	HP COMPAQ dc5800
EGG	PC	HP	dc5800/WS05	2UA8341HHN	dc5800	262121	AJ408AV	PUB	HP COMPAQ dc5800
EGG	PC	HP	dc5800/WS06	2UA8341HJ9	dc5800	262122	AJ408AV	PUB	HP COMPAQ dc5800
EGG	PC	HP	dc5800/WS07	2UA8341HJ7	dc5800	262123	AJ408AV	PUB	HP COMPAQ dc5800
EGG	PC	HP	dc5800/WS08	2UA8341HHM	dc5800	262124	AJ408AV	PUB	HP COMPAQ dc5800
EGG	PC	HP	dc5800/WS09	2UA8341HGY	dc5800	262125	AJ408AV	PUB	HP COMPAQ dc5800

Buffalo and Erie County Public Library Technology Plan

Detailed Assesment of Telecommunication Services, Hardware, Software and Other Services

Site:	Device:	Make:	Model:	SerialNo:	ModelNo:	CountyID:	Type:	User:	Description:
EGG	PC	HP	dc5800/WS10	2UA8341HJ0	dc5800	262126	AJ408AV	PUB	HP COMPAQ dc5800
EGG	PC	HP	dc5800/WS11	2UA8341HG0	dc5800	262127	AJ408AV	PUB	HP COMPAQ dc5800
EGG	PC SERVER	HP	ProLiant ML350 G5	USE840NCKR		262200		PUB	HP PROLIANT ML350 G5 LFF TOWER
EGG	PRINTER	DELL	5110cn	8K9BB91		261951	LASER	PUB	DELL 5110cn COLOR LASER PRINTER
EGG	PRINTER	EPSON	TM-U200 TYPE D	ARBK105752	TM-U200PD		RECEIPT	SRV01	EPSON TM-U200PD
EGG	PRINTER	EPSON	TM-U200 TYPE D	ARBK106935	TM-U200PD		RECEIPT	STA03	EPSON TM-U200PD
EGG	PRINTER	EPSON	TM-U200 TYPE D	ARBK106937	TM-U200PD		RECEIPT	CIRC02	EPSON TM-U200PD
EGG	PRINTER	EPSON	TM-U200 TYPE D	ARBK106958	TM-U200PD		RECEIPT	CIRC01	EPSON TM-U200PD
EGG	PRINTER	HP	DESKJET 895CXI	MY98P1B1P5	C6410A		INKJET	STA02	HP DESKJET 895CXI
EGG	PRINTER	HP	LASERJET 4000TN	USEF174574	C4121A	512873	LASER	PUB	HP LASERJET 4000TN
EGG	SCANNER	CANON	8800F	AATY58605	2168B002	N/A	FLAT BED	PUB	CANON CANOSCAN 8800F COLOR
EGG	SCANNER	HP	SCANJET 5200Cxi	SG94K160TK	C7193A		FLATBED	STA02	HP SCANJET 5200C
EGG	UPS	APC	APC SMART-UPS 700	WS9926000579	SU700BX120	N/A	UPS	SRV01	APC Smart-UPS 700



Buffalo & Erie County Public Library Technology Plan
Summary

Assessment of Telecommunications Services, Hardware, Software and other Services

Library Name Elma

Telecommunications	Current	Projected		
	2010	2011	2012	2013
WAN Circuit (Upgrade from 1 T-1 to 5Mb 7/1/2010)	5 Mb	5 Mb	5 Mb	5 Mb
LAN	Yes	Yes	Yes	Yes
Telephone Lines	1	1	1	1
Fax Line	1	1	1	1
Cabling	No			
Wireless Access for Public	Yes	Yes	Yes	Yes

Network	Current	Projected		
	2010	2011	2012	2013
Router (Fiber Eth. VLAN upgrade on 7/1/2010 eliminates router use)	Cisco 2620			
Switch	1	1	1	1
Fax Machine	1			
Wireless Access Point	1	1	1	1

Hardware	Current	Projected		
	2010	2011	2012	2013
Servers	1	1	1	1
Public Access Workstations	10			
Staff Workstations	5			
Black & White Laser Printers	1			
Color Laser Printers	1	1	1	1
Scanners	1	1	1	1
UPS	1	1	1	1

Software	Current	Projected		
	2010	2011	2012	2013
Operating System (e.g. Windows 2000)	Windows XP	Windows 7	Windows 7	Windows 7
Productivity (e.g. Microsoft Office)	Office 2007	Office 2007	Office 2007	Office 2007
Educational (e.g. ResumeMaker)	Miscellaneous	Miscellaneous	Miscellaneous	Miscellaneous
Technical Center (e.g. Desktop publishing)	---			
e-Mail (e.g. Eudora, Outlook)	Outlook 2007	Outlook 2007	Outlook 2007	Outlook 2007

RFID	Current	Projected		
	2010	2011	2012	2013
RFID Antenna Pad				
RFID Self-Check Station				
RFID Gates Single				
RFID Gates Dual				
Library PDA				

Buffalo and Erie County Public Library Technology Plan

Detailed Assesment of Telecommunication Services, Hardware, Software and Other Services

Site:	Device:	Make:	Model:	SerialNo:	ModelNo:	CountyID:	Type:	User:	Description:
ELM	BARCODE READE	SYMBOL	4004I	0B0HG8	LS4004I-1100			CIRC02	SYMBOL BAR CODE READER
ELM	BARCODE READE	SYMBOL	4004I	0B0HH5	LS4004I-1100			CIRC01	SYMBOL BAR CODE READER
ELM	BARCODE READE	SYMBOL	4004I	0B0JF6	LS4004I-1100			STA02	SYMBOL BAR CODE READER
ELM	BARCODE READE	SYMBOL	4004I	M1AC0AV3M	LS4004I-1100			SRV01	SYMBOL BAR CODE READER
ELM	FAX	BROTHER	1550MC	D61208388	1550MC		FAX	STAFF	BROTHER SUPER G3 FAX
ELM	LCD PROJECTOR	SHARP	PG-F312X	902915466	PG-F312X	262239	DISPLAY	STA	SHARP PG-F312X PROJECTOR
ELM	MONITOR	GATEWAY	FPD1530	MUL5022C0117140	7004788		LCD LG 15" BLACK	STA01	LCD LG 15-inch VIS Black
ELM	MONITOR	HP	L1740/01DIS	CNC712P19M	PL766AA#ABA	none	TFT Flat Panel Monito	STA	HP COMPAQ L1740 TFT Flat Panel
ELM	MONITOR	HP	L1740/STA02	CNC712P1BF	PL766AA#ABA	none	TFT Flat Panel Monito	STA02	HP COMPAQ L1740 TFT Flat Panel
ELM	MONITOR	HP	L1750/WS01	CND8082VCB	GF804A8#ABA	none	LCD Monitor	PUB01	HP L1750 LCD Monitor Analog/digital
ELM	MONITOR	HP	L1750/WS02	CND8082VC2	GF804A8#ABA	none	LCD Monitor	PUB02	HP L1750 LCD Monitor Analog/digital
ELM	MONITOR	HP	L1750/WS03	CND8082VGM	GF804A8#ABA	none	LCD Monitor	PUB03	HP L1750 LCD Monitor Analog/digital
ELM	MONITOR	HP	L1750/WS04	CND8082VC5	GF804A8#ABA	none	LCD Monitor	PUB04	HP L1750 LCD Monitor Analog/digital
ELM	MONITOR	HP	L1750/WS05	CND8082VGK	GF804A8#ABA	none	LCD Monitor	PUB05	HP L1750 LCD Monitor Analog/digital
ELM	MONITOR	HP	L1750/WS06	CND8082VC8	GF804A8#ABA	none	LCD Monitor	PUB06	HP L1750 LCD Monitor Analog/digital
ELM	MONITOR	HP	L1750/WS07	CND8082VC1	GF804A8#ABA	none	LCD Monitor	PUB07	HP L1750 LCD Monitor Analog/digital
ELM	MONITOR	HP	L1750/WS08	CND8082VCJ	GF804A8#ABA	none	LCD Monitor	PUB08	HP L1750 LCD Monitor Analog/digital
ELM	MONITOR	HP	L1750/WS09	CND8082VKK	GF804A8#ABA	none	LCD Monitor	PUB09	HP L1750 LCD Monitor Analog/digital
ELM	MONITOR	HP	L1750/WS10	CND8082VC3	GF804A8#ABA	none	LCD Monitor	PUB10	HP L1750 LCD Monitor Analog/digital
ELM	NETWORK		NETWORK	NETELM	NETWORK		NETWORK	NET	NETWORK
ELM	NETWORK	BAY/NORTEL	S-350-24T	KEX1003940	S-350-24T		SWITCH	NET	
ELM	NETWORK	CISCO	2620	JMX0529K7KP	2620		ROUTER	NET	CISCO 2620 ROUTER
ELM	NETWORK	CISCO	AIRONET	FTX1038E22F	1231G	179973	WIRELESS ACCESS POINT	NET	CISCO AIRONET 1231 WRLS ACCESS
ELM	PC	GATEWAY	E-2100-CTO PC	0033082993	E-2100	234418	CELERON 2.6 GHZ	STA01	GATEWAY E-2100-CTO PC
ELM	PC	GATEWAY	PROFILE 5M-C	0033069656	PROFILE 5M-C	261029	CELERON 2.6 GHZ	CIRC02	GATEWAY DS PROFILE 5M-C
ELM	PC	GATEWAY	PROFILE 5M-C	0033069662	PROFILE 5M-C	261028	CELERON 2.6 GHZ	CIRC01	GATEWAY DS PROFILE 5M-C
ELM	PC	HP	dc5700/01DIS	2UA71708KR	dc5700	261650	EW287AV	STA	HP COMPAQ dc5700
ELM	PC	HP	dc5700/STA02	2UA71708QH	dc5700	261515	EW287AV	STA02	HP COMPAQ dc5700
ELM	PC	HP	dc7800/WS01	2UA8130RH1	dc7800	261894	GC758AV	PUB01	HP dc7800 Business Desktop Converte
ELM	PC	HP	dc7800/WS02	2UA8130RMH	dc7800	261895	GC758AV	PUB02	HP dc7800 Business Desktop Converte
ELM	PC	HP	dc7800/WS03	2UA8130RGT	dc7800	261896	GC758AV	PUB03	HP dc7800 Business Desktop Converte
ELM	PC	HP	dc7800/WS04	2UA8130RN6	dc7800	261897	GC758AV	PUB04	HP dc7800 Business Desktop Converte
ELM	PC	HP	dc7800/WS05	2UA8130RMM	dc7800	261898	GC758AV	PUB05	HP dc7800 Business Desktop Converte
ELM	PC	HP	dc7800/WS06	2UA8130RJJ	dc7800	261899	GC758AV	PUB06	HP dc7800 Business Desktop Converte
ELM	PC	HP	dc7800/WS07	2UA8130RM5	dc7800	261900	GC758AV	PUB07	HP dc7800 Business Desktop Converte
ELM	PC	HP	dc7800/WS08	2UA8130RML	dc7800	261901	GC758AV	PUB08	HP dc7800 Business Desktop Converte
ELM	PC	HP	dc7800/WS09	2UA8130RH5	dc7800	261902	GC758AV	PUB09	HP dc7800 Business Desktop Converte
ELM	PC	HP	dc7800/WS10	2UA8130RJK	dc7800	261903	GC758AV	PUB10	HP dc7800 Business Desktop Converte
ELM	PC LAPTOP	DELL	VOSTRO 1720	2QGLLK1	VOSTRO 1720	262238	LAPTOP	STA	DELL VOSTRO 1720
ELM	PC SERVER	GATEWAY	A SVR 980	0028429715	SRV 980	512990			GATEWAY 980 2.4GHZ XEON

Buffalo and Erie County Public Library Technology Plan

Detailed Assesment of Telecommunication Services, Hardware, Software and Other Services

Site:	Device:	Make:	Model:	SerialNo:	ModelNo:	CountyID:	Type:	User:	Description:
ELM	PRINTER	DELL	5110cn	4M9BB91		261962	LASER	PUB	DELL 5110cn COLOR LASER PRINTER
ELM	PRINTER	EPSON	TM-U200 TYPE D	3GKK130316	TM-U200D		RECEIPT	CIRC02	EPSON TM-U200PD
ELM	PRINTER	EPSON	TM-U200 TYPE D	3GKK130317	TM-U200D		RECEIPT	CIRC01	EPSON TM-U200PD
ELM	PRINTER	HP	DESKJET 720C	US79M1Q1G2	C5870A		INKJET	STA01	HP DESKJET 720C
ELM	PRINTER	HP	LASERJET 4050N	USBB106480	C4253A		LASER	PUB	HP LASERJET 4050N
ELM	PRINTER	HP	LASERJET 6P	USCD105508	C3980A	N/A	LASER	STA02	HP LASERJET 6P
ELM	SCANNER	CANON	8800F	AATY58609	2168B002	N/A	FLAT BED	PUB	CANON CANOSCAN 8800F COLOR
ELM	UPS	APC	APC SMART-UPS 700	WS9841004518	SU700NET	N/A	UPS	SRV01	APC Smart-UPS 700



Buffalo & Erie County Public Library Technology Plan
Summary

Assessment of Telecommunications Services, Hardware, Software and other Services

Library Name **Grand Island**

Telecommunications	Current	Projected		
	2010	2011	2012	2013
WAN Circuit (Upgrade from 1 T-1 to 5Mb 7/1/2010)	5 Mb	5 Mb	10 Mb	10 Mb
LAN	Yes	Yes	Yes	Yes
Telephone Lines	2	2	2	2
Fax Line	1	1	1	1
Cabling	No			
Wireless Access for Public	Yes	Yes	Yes	Yes

Network	Current	Projected		
	2010	2011	2012	2013
Router (Fiber Eth. VLAN upgrade on 7/1/2010 eliminates router use)	Cisco 2620			
Switch	2	2	2	2
Fax Machine	1			
Wireless Access Point	1	1	1	1

Hardware	Current	Projected		
	2010	2011	2012	2013
Servers	1	1	1	1
Public Access Workstations	15			
Staff Workstations	6			
Black & White Laser Printers	1			
Color Laser Printers	1	1	1	1
Scanners	1	1	1	1
UPS	1	1	1	1

Software	Current	Projected		
	2010	2011	2012	2013
Operating System (e.g. Windows 2000)	Windows XP	Windows 7	Windows 7	Windows 7
Productivity (e.g. Microsoft Office)	Office 2007	Office 2007	Office 2007	Office 2007
Educational (e.g. ResumeMaker)	Miscellaneous	Miscellaneous	Miscellaneous	Miscellaneous
Technical Center (e.g. Desktop publishing)	---			
e-Mail (e.g. Eudora, Outlook)	Outlook 2007	Outlook 2007	Outlook 2007	Outlook 2007

RFID	Current	Projected		
	2010	2011	2012	2013
RFID Antenna Pad				
RFID Self-Check Station				
RFID Gates Single				
RFID Gates Dual				
Library PDA				

Buffalo and Erie County Public Library Technology Plan

Detailed Assesment of Telecommunication Services, Hardware, Software and Other Services

Site:	Device:	Make:	Model:	SerialNo:	ModelNo:	CountyID:	Type:	User:	Description:
GRI	BARCODE READE	SYMBOL	4004I	0B0HA1	LS4004I-I100			SRV01	SYMBOL BAR CODE READER
GRI	BARCODE READE	SYMBOL	4004I	0B0HB0	LS4004I-I100			CIIRC01	SYMBOL BAR CODE READER
GRI	BARCODE READE	SYMBOL	4004I	0B0JD9	LS4004I-I100			STA03	SYMBOL BAR CODE READER
GRI	BARCODE READE	SYMBOL	4004I	0B1KK1	LS4004I-I100			CIRC02	SYMBOL BAR CODE READER
GRI	FAX	BROTHER	INTELLIFAX 3750	U56355E19789356	PDF3750	234070	FAX	STAFF	
GRI	MONITOR	GATEWAY	FPD1530	MUL5022C0117152	7004788		LCD LG 15" BLACK	STA01	LCD LG 15-inch VIS Black
GRI	MONITOR	GATEWAY	FPD1530	MUL5022C0117528	7004788		LCD LG 15" BLACK	STA02	LCD LG 15-inch VIS Black
GRI	MONITOR	HP	L1740/01DIS	CNC711PJYY	PL766AA#ABA	none	TFT Flat Panel Monito	STA	HP COMPAQ L1740 TFT Flat Panel
GRI	MONITOR	HP	L1750/WS01	CND8082VGX	GF804A8#ABA	none	LCD Monitor	PUB01	HP L1750 LCD Monitor Analog/digital
GRI	MONITOR	HP	L1750/WS02	CND8082VKN	GF804A8#ABA	none	LCD Monitor	PUB02	HP L1750 LCD Monitor Analog/digital
GRI	MONITOR	HP	L1750/WS03	CND8082VKP	GF804A8#ABA	none	LCD Monitor	PUB03	HP L1750 LCD Monitor Analog/digital
GRI	MONITOR	HP	L1750/WS04	CND8082VKT	GF804A8#ABA	none	LCD Monitor	PUB04	HP L1750 LCD Monitor Analog/digital
GRI	MONITOR	HP	L1750/WS05	CND8082VKV	GF804A8#ABA	none	LCD Monitor	PUB05	HP L1750 LCD Monitor Analog/digital
GRI	MONITOR	HP	L1750/WS06	CND8082VH1	GF804A8#ABA	none	LCD Monitor	PUB06	HP L1750 LCD Monitor Analog/digital
GRI	MONITOR	HP	L1750/WS07	CND8082VKQ	GF804A8#ABA	none	LCD Monitor	PUB07	HP L1750 LCD Monitor Analog/digital
GRI	MONITOR	HP	L1750/WS08	CND8082VL1	GF804A8#ABA	none	LCD Monitor	PUB08	HP L1750 LCD Monitor Analog/digital
GRI	MONITOR	HP	L1750/WS09	CND8082VKS	GF804A8#ABA	none	LCD Monitor	PUB09	HP L1750 LCD Monitor Analog/digital
GRI	MONITOR	HP	L1750/WS10	CND8082VKM	GF804A8#ABA	none	LCD Monitor	PUB10	HP L1750 LCD Monitor Analog/digital
GRI	MONITOR	HP	L1750/WS11	CND8082T2R	GF804A8#ABA	none	LCD Monitor	PUB11	HP L1750 LCD Monitor Analog/digital
GRI	MONITOR	HP	L1750/WS12	CND8082VL4	GF804A8#ABA	none	LCD Monitor	PUB12	HP L1750 LCD Monitor Analog/digital
GRI	MONITOR	HP	L1750/WS13	CND8082VL0	GF804A8#ABA	none	LCD Monitor	PUB13	HP L1750 LCD Monitor Analog/digital
GRI	MONITOR	HP	L1750/WS14	CND8082VL2	GF804A8#ABA	none	LCD Monitor	PUB14	HP L1750 LCD Monitor Analog/digital
GRI	MONITOR	HP	L1750/WS15	CND8082VKR	GF804A8#ABA	none	LCD Monitor	PUB15	HP L1750 LCD Monitor Analog/digital
GRI	NETWORK		NETWORK	NETGRI	NETWORK		NETWORK	NET	NETWORK
GRI	NETWORK	BAY/NORTEL	S-303	030998AL2001E04			SWITCH	NET	
GRI	NETWORK	BAY/NORTEL	S-350-24T	KEX1003927	S-350-24T		SWITCH	NET	
GRI	NETWORK	CISCO	2620	JMX0529K7HN	2620		ROUTER	NET	CISCO 2620 ROUTER
GRI	NETWORK	CISCO	AIRONET	SFTX1031E1SR	1231G	179972	Wireless Access Point	NET	CISCO AIRONET 1231 WRLS ACCESS
GRI	PC	GATEWAY	E-2100-CTO PC	0033082980	E-2100	234497	CELERON 2.6 GHZ	STA03	GATEWAY E-2100-CTO PC
GRI	PC	GATEWAY	E-2100-CTO PC	0033083012	E-2100	234428	CELERON 2.6 GHZ	STA01	GATEWAY E-2100-CTO PC
GRI	PC	GATEWAY	E-3600	0025997114	P4-1500	234215	P4-1500		GATEWAY E-3600
GRI	PC	GATEWAY	E-3600/ LK	0025984961		234232	P4-1500	STA02	GATEWAY E-3600
GRI	PC	GATEWAY	PROFILE 5M-C	0033069670	PROFILE 5M-C	261045	CELERON 2.6 GHZ	CIRC01	GATEWAY DS PROFILE 5M-C
GRI	PC	GATEWAY	PROFILE 5M-C	0033069715	PROFILE 5M-C	261046	CELERON 2.6 GHZ	CIRC02	GATEWAY DS PROFILE 5M-C
GRI	PC	HP	dc5700/01DIS	2UA71708MT	dc5700	261652	EW287AV	STA	HP COMPAQ dc5700
GRI	PC	HP	dc7800/WS01	2UA8130RKZ	dc7800	261837	GC758AV	PUB01	HP dc7800 Business Desktop Converte
GRI	PC	HP	dc7800/WS02	2UA8130RHW	dc7800	261838	GC758AV	PUB02	HP dc7800 Business Desktop Converte
GRI	PC	HP	dc7800/WS03	2UA8130RM7	dc7800	261839	GC758AV	PUB03	HP dc7800 Business Desktop Converte
GRI	PC	HP	dc7800/WS04	2UA8130RL0	dc7800	261840	GC758AV	PUB04	HP dc7800 Business Desktop Converte
GRI	PC	HP	dc7800/WS05	2UA8130RL4	dc7800	261841	GC758AV	PUB05	HP dc7800 Business Desktop Converte

Buffalo and Erie County Public Library Technology Plan

Detailed Assesment of Telecommunication Services, Hardware, Software and Other Services

Site:	Device:	Make:	Model:	SerialNo:	ModelNo:	CountyID:	Type:	User:	Description:
GRI	PC	HP	dc7800/WS06	2UA8130RLD	dc7800	261842	GC758AV	PUB06	HP dc7800 Business Desktop Converte
GRI	PC	HP	dc7800/WS07	2UA8130RKX	dc7800	261843	GC758AV	PUB07	HP dc7800 Business Desktop Converte
GRI	PC	HP	dc7800/WS08	2UA8130RJ6	dc7800	261844	GC758AV	PUB08	HP dc7800 Business Desktop Converte
GRI	PC	HP	dc7800/WS09	2UA8130RL8	dc7800	261845	GC758AV	PUB09	HP dc7800 Business Desktop Converte
GRI	PC	HP	dc7800/WS10	2UA8130RHJ	dc7800	261846	GC758AV	PUB10	HP dc7800 Business Desktop Converte
GRI	PC	HP	dc7800/WS11	2UA8130RKV	dc7800	261847	GC758AV	PUB11	HP dc7800 Business Desktop Converte
GRI	PC	HP	dc7800/WS12	2UA8130RHB	dc7800	261848	GC758AV	PUB12	HP dc7800 Business Desktop Converte
GRI	PC	HP	dc7800/WS13	2UA8130RHC	dc7800	261849	GC758AV	PUB13	HP dc7800 Business Desktop Converte
GRI	PC	HP	dc7800/WS14	2UA8130RMN	dc7800	261850	GC758AV	PUB14	HP dc7800 Business Desktop Converte
GRI	PC	HP	dc7800/WS15	2UA8130RMY	dc7800	261851	GC758AV	PUB15	HP dc7800 Business Desktop Converte
GRI	PC SERVER	GATEWAY	ALR 7200	0014489121	ALR 7200	512935	ALR 7200/450	SRV01	ALR7200
GRI	PC SERVER	HP	ProLiant ML350 G5	USE840NCL0		262205		PUB	HP PROLIANT ML350 G5 LFF TOWER
GRI	PRINTER	DELL	5110cn	7KN9B91		179991	LASER	PUB	DELL 5110cn COLOR LASER PRINTER
GRI	PRINTER	EPSON	TM-U200 TYPE D	ARBK105754	TM-U200PD		RECEIPT	CIRC	EPSON TM-U200PD
GRI	PRINTER	EPSON	TM-U200 TYPE D	ARBK105761	TM-U200PD		RECEIPT	SRV01	EPSON TM-U200PD
GRI	PRINTER	EPSON	TM-U200 TYPE D	ARBK105763	TM-U200PD		RECEIPT	CIRC02	EPSON TM-U200PD
GRI	PRINTER	HP	LASERJET 4050N	USBC045429	C4253A	179897	LASER	PUB	HP LASERJET 4050N
GRI	PRINTER	HP	LASERJET 6P	USCD103659	C3980A		LASER	STA01	HP LASERJET 6P
GRI	SCANNER	CANON	8800F	AATY58550	2168B002	N/A	FLAT BED	PUB	CANON CANOSCAN 8800F COLOR
GRI	UPS	APC	APC SMART-UPS 700	WS9826017020	SU700NET	N/A	UPS	SRV01	APC Smart-UPS 700



Buffalo & Erie County Public Library Technology Plan
Summary

Assessment of Telecommunications Services, Hardware, Software and other Services

Library Name **Hamburg**

Telecommunications	Current	Projected		
	2010	2011	2012	2013
WAN Circuit (Upgrade from 1 T-1 to 10Mb 7/1/2010)	10 Mb	10 Mb	10 Mb	10 Mb
LAN	Yes	Yes	Yes	Yes
Telephone Lines	1	1	1	1
Fax Line	1	1	1	1
Cabling	No			
Wireless Access for Public	Yes	Yes	Yes	Yes

Network	Current	Projected		
	2010	2011	2012	2013
Router (Fiber Eth. VLAN upgrade on 7/1/2010 eliminates router use)	Cisco 2620			
Switch	1	1	1	1
Fax Machine	1			
Wireless Access Point	1	1	1	1

Hardware	Current	Projected		
	2010	2011	2012	2013
Servers	1	1	1	1
Public Access Workstations	14			
Staff Workstations	9			
Black & White Laser Printers	1			
Color Laser Printers	1	1	1	1
Scanners	1	1	1	1
UPS	1	1	1	1

Software	Current	Projected		
	2010	2011	2012	2013
Operating System (e.g. Windows 2000)	Windows XP	Windows 7	Windows 7	Windows 7
Productivity (e.g. Microsoft Office)	Office 2007	Office 2007	Office 2007	Office 2007
Educational (e.g. ResumeMaker)	Miscellaneous	Miscellaneous	Miscellaneous	Miscellaneous
Technical Center (e.g. Desktop publishing)	---			
e-Mail (e.g. Eudora, Outlook)	Outlook 2007	Outlook 2007	Outlook 2007	Outlook 2007

RFID	Current	Projected		
	2010	2011	2012	2013
RFID Antenna Pad				
RFID Self-Check Station				
RFID Gates Single				
RFID Gates Dual				
Library PDA				

Buffalo and Erie County Public Library Technology Plan

Detailed Assesment of Telecommunication Services, Hardware, Software and Other Services

Site:	Device:	Make:	Model:	SerialNo:	ModelNo:	CountyID:	Type:	User:	Description:
HAM	BARCODE READE	SYMBOL	4004I	0B0HR4	LS4004I-I100			CIRC03	SYMBOL BAR CODE READER
HAM	BARCODE READE	SYMBOL	4004I	0B0RN6	LS4004I-I100			STA03	SYMBOL BAR CODE READER
HAM	BARCODE READE	SYMBOL	4004I	0B1KA9	LS4004I-I100			CIRC01	SYMBOL BAR CODE READER
HAM	BARCODE READE	SYMBOL	4004I	0B1KF0	LS4004I-I100			CIRC01	SYMBOL BAR CODE READER
HAM	BARCODE READE	SYMBOL	4004I	M1AA0GT7W	LS4004I-I100			SRV01	SYMBOL BAR CODE READER
HAM	FAX	BROTHER	INTELLIFAX 3750	U56355E19786384	PDF3750	234070	FAX	STAFF	
HAM	MONITOR	GATEWAY	FPD1530	MUL5022C0117153	7004788		LCD LG 15" BLACK	STA04	LCD LG 15-inch VIS Black
HAM	MONITOR	GATEWAY	FPD1530	MUL5022C0117517	7004788		LCD LG 15" BLACK	STA01	LCD LG 15-inch VIS Black
HAM	MONITOR	HP	L1740/01DIS	CNC711PMHJ	PL766AA#ABA	none	TFT Flat Panel Monito	STA	HP COMPAQ L1740 TFT Flat Panel
HAM	MONITOR	HP	L1740/STA03	CNC712P1CV	PL766AA#ABA	none	TFT Flat Panel Monito	STA03	HP COMPAQ L1740 TFT Flat Panel
HAM	MONITOR	HP	L1740/WS01	CNC711PJXB	PL766AA#ABA	none	TFT Flat Panel Monito	PUB01	HP COMPAQ L1740 TFT Flat Panel
HAM	MONITOR	HP	L1740/WS02	CNC711PJWL	PL766AA#ABA	none	TFT Flat Panel Monito	PUB02	HP COMPAQ L1740 TFT Flat Panel
HAM	MONITOR	HP	L1740/WS03	CNC711PJXX	PL766AA#ABA	none	TFT Flat Panel Monito	PUB03	HP COMPAQ L1740 TFT Flat Panel
HAM	MONITOR	HP	L1740/WS04	CNC711PJW3	PL766AA#ABA	none	TFT Flat Panel Monito	PUB04	HP COMPAQ L1740 TFT Flat Panel
HAM	MONITOR	HP	L1740/WS05	CNC711PJXL	PL766AA#ABA	none	TFT Flat Panel Monito	PUB05	HP COMPAQ L1740 TFT Flat Panel
HAM	MONITOR	HP	L1740/WS06	CNC711PJW4	PL766AA#ABA	none	TFT Flat Panel Monito	PUB06	HP COMPAQ L1740 TFT Flat Panel
HAM	MONITOR	HP	L1740/WS07	CNC711PJXQ	PL766AA#ABA	none	TFT Flat Panel Monito	PUB07	HP COMPAQ L1740 TFT Flat Panel
HAM	MONITOR	HP	L1740/WS08	CNC711PJW2	PL766AA#ABA	none	TFT Flat Panel Monito	PUB08	HP COMPAQ L1740 TFT Flat Panel
HAM	MONITOR	HP	L1740/WS09	CNC711PJXF	PL766AA#ABA	none	TFT Flat Panel Monito	PUB09	HP COMPAQ L1740 TFT Flat Panel
HAM	MONITOR	HP	L1740/WS10	CNC711PJVJ	PL766AA#ABA	none	TFT Flat Panel Monito	PUB10	HP COMPAQ L1740 TFT Flat Panel
HAM	MONITOR	HP	L1740/WS11	CNC711PJXW	PL766AA#ABA	none	TFT Flat Panel Monito	PUB11	HP COMPAQ L1740 TFT Flat Panel
HAM	NETWORK		NETWORK	NETHAM	NETWORK		NETWORK	NET	NETWORK
HAM	NETWORK	BAY/NORTEL	S-350-24T	KEX1003934	S-350-24T	179550	SWITCH	NET	
HAM	NETWORK	CISCO	2620	JMX0529K7FR			ROUTER	NET	CISCO 2620 ROUTER
HAM	NETWORK	CISCO	AIRONET	FTX1018R0FE	1231G	179963	Wireless Access Point	NET	CISCO AIRONET 1231 WRLS ACCESS
HAM	PC	GATEWAY	E-2100-CTO PC	0033082931	E-2100	234423	CELERON 2.6 GHZ	STA04	GATEWAY E-2100-CTO PC
HAM	PC	GATEWAY	E-2100-CTO PC	0033083006	E-2100	234448	CELERON 2.6 GHZ	STA01	GATEWAY E-2100-CTO PC
HAM	PC	GATEWAY	E-3600	0025984959		234231	P4-1500	STA02	GATEWAY E-3600
HAM	PC	GATEWAY	PROFILE 5M-C/CIRC01	0033069657	PROFILE 5M-C	261021	CELERON 2.6 GHZ	CIRC01	GATEWAY DS PROFILE 5M-C
HAM	PC	GATEWAY	PROFILE 5M-C/circ02	0033069719	PROFILE 5M-C	261022	CELERON 2.6 GHZ	CIRC02	GATEWAY DS PROFILE 5M-C
HAM	PC	GATEWAY	PROFILE 5M-C/circ03	0033069692	PROFILE 5M-C	261023	CELERON 2.6 GHZ	CIRC03	GATEWAY DS PROFILE 5M-C
HAM	PC	HP	dc5700/01DIS	2UA71708KC	dc5700	261663	EW287AV	STA	HP COMPAQ dc5700
HAM	PC	HP	dc5700/STA03	2UA71708Q2	dc5700	261522	EW287AV	STA03	HP COMPAQ dc5700
HAM	PC	HP	dc5700/WS01	2UA71708QB	dc5700	261696	EW287AV	PUB01	HP COMPAQ dc5700
HAM	PC	HP	dc5700/WS02	2UA71708Q7	dc5700	261697	EW287AV	PUB02	HP COMPAQ dc5700
HAM	PC	HP	dc5700/WS03	2UA71708PW	dc5700	261698	EW287AV	PUB03	HP COMPAQ dc5700
HAM	PC	HP	dc5700/WS04	2UA71708KD	dc5700	261699	EW287AV	PUB04	HP COMPAQ dc5700
HAM	PC	HP	dc5700/WS05	2UA71708JD	dc5700	261700	EW287AV	PUB05	HP COMPAQ dc5700
HAM	PC	HP	dc5700/WS06	2UA71708K9	dc5700	261701	EW287AV	PUB06	HP COMPAQ dc5700
HAM	PC	HP	dc5700/WS07	2UA71708NX	dc5700	261702	EW287AV	PUB07	HP COMPAQ dc5700

Buffalo and Erie County Public Library Technology Plan

Detailed Assesment of Telecommunication Services, Hardware, Software and Other Services

Site:	Device:	Make:	Model:	SerialNo:	ModelNo:	CountyID:	Type:	User:	Description:
HAM	PC	HP	dc5700/WS08	2UA71708N9	dc5700	261703	EW287AV	PUB08	HP COMPAQ dc5700
HAM	PC	HP	dc5700/WS09	2UA71708P4	dc5700	261704	EW287AV	PUB09	HP COMPAQ dc5700
HAM	PC	HP	dc5700/WS10	2UA71708PB	dc5700	261705	EW287AV	PUB10	HP COMPAQ dc5700
HAM	PC	HP	dc5700/WS11	2UA71708KL	dc5700	261706	EW287AV	PUB11	HP COMPAQ dc5700
HAM	PC LAPTOP	DELL	Latitude D630	6CLNXH1	Latitude D630	262230	LAPTOP	STA	DELL LATITUDE D630
HAM	PC SERVER	HP	ProLiant ML350 G5	USE840NCKP		262206		PUB	HP PROLIANT ML350 G5 LFF TOWER
HAM	PRINTER	DELL	5110cn	7N9BB91		261968	LASER	PUB	DELL 5110cn COLOR LASER PRINTER
HAM	PRINTER	EPSON	TM-U200 TYPE D	ARBK105785	TM-U200PD		RECEIPT	CIRC02	EPSON TM-U200PD
HAM	PRINTER	EPSON	TM-U200 TYPE D	ARBK110798	TM-U200PD		RECEIPT		EPSON TM-U200PD
HAM	PRINTER	EPSON	TM-U200 TYPE D	CQXG013555	TM-U200PD		RECEIPT	SRV01	EPSON TM-U200PD
HAM	PRINTER	EPSON	TM-U200 TYPE D/03	ARBK105787	TM-U200PD		RECEIPT	CIRC03	EPSON TM-U200PD
HAM	PRINTER	HP	LASERJET 4050N	USBB106377	C4253A	179891	LASER	PUB	HP LASERJET 4050N
HAM	PRINTER	HP	LASERJET 6L	USHB537937	C3990A		LASER	STA04	HP LASERJET 6L
HAM	PRINTER	HP	LASERJET 6P	USBD026136	C41213A		LASER	STA03	HP LASERJET 6P
HAM	SCANNER	CANON	8800F	AATY56712	2168B002	N/A	FLAT BED	PUB	CANON CANOSCAN 8800F COLOR
HAM	UPS	APC	APC SMART-UPS 700	WS9926000568	SU700NET	N/A	UPS	SRV01	APC Smart-UPS 700



Buffalo & Erie County Public Library Technology Plan
Summary

Assessment of Telecommunications Services, Hardware, Software and other Services

Library Name: **Julia B. Reinstein**

Telecommunications	Current	Projected		
	2010	2011	2012	2013
WAN Circuit (Upgrade from 1 T-1 to 10Mb 7/1/2010)	10 Mb	10 Mb	10 Mb	10 Mb
LAN	Yes	Yes	Yes	Yes
Telephone Lines	1	1	1	1
Fax Line	1	1	1	1
Cabling	No			
Wireless Access for Public	Yes	Yes	Yes	Yes

Network	Current	Projected		
	2010	2011	2012	2013
Router (Fiber Eth. VLAN upgrade on 7/1/2010 eliminates router use)	Cisco 2620			
Switch	4	4	4	4
Fax Machine	1			
Wireless Access Point	1	1	1	1

Hardware	Current	Projected		
	2010	2011	2012	2013
Servers	1	1	1	1
Public Access Workstations	41			
Staff Workstations	10			
Black & White Laser Printers	1			
Color Laser Printers	1	1	1	1
Scanners	1	1	1	1
UPS	1	1	1	1

Software	Current	Projected		
	2010	2011	2012	2013
Operating System (e.g. Windows 2000)	Windows XP	Windows 7	Windows 7	Windows 7
Productivity (e.g. Microsoft Office)	Office 2007	Office 2007	Office 2007	Office 2007
Educational (e.g. ResumeMaker)	Miscellaneous	Miscellaneous	Miscellaneous	Miscellaneous
Technical Center (e.g. Desktop publishing)	---			
e-Mail (e.g. Eudora, Outlook)	Outlook 2007	Outlook 2007	Outlook 2007	Outlook 2007

RFID	Current	Projected		
	2010	2011	2012	2013
RFID Antenna Pad				
RFID Self-Check Station				
RFID Gates Single				
RFID Gates Dual				
Library PDA				

Buffalo and Erie County Public Library Technology Plan

Detailed Assesment of Telecommunication Services, Hardware, Software and Other Services

Site:	Device:	Make:	Model:	SerialNo:	ModelNo:	CountyID:	Type:	User:	Description:
JBR	BARCODE READE	SYMBOL	4004I	0B0HJ2	LS4004I-I100			CIRC01	SYMBOL BAR CODE READER
JBR	BARCODE READE	SYMBOL	4004I	0B0HP7	LS4004I-I100			SRV01	SYMBOL BAR CODE READER
JBR	BARCODE READE	SYMBOL	4004I	0B0RP1	LS4004I-I100			STA06	SYMBOL BAR CODE READER
JBR	BARCODE READE	SYMBOL	4004I	0B1JY4	LS4004I-I100			CIRC02	SYMBOL BAR CODE READER
JBR	BARCODE READE	SYMBOL	4004I	M1AA0GT8J	LS4004I-I100				SYMBOL BAR CODE READER
JBR	BARCODE READE	SYMBOL	4004I	MK9V8A	LS4004I-I100			STA05	SYMBOL BAR CODE READER
JBR	BARCODE READE	SYMBOL	4004I	MK9Y5G	LS4004I-I100			STA01	SYMBOL BAR CODE READER
JBR	BARCODE READE	WELCH ALLYN	4600SR052C	X-16-06701	4600SR052C			CIRC03	WELCH ALLYN BAR CODE SCAN
JBR	FAX	BROTHER	INTELLAFAX 2900	U60074B4J316411	PDF2900	234070	FAX	STAFF	
JBR	MONITOR	GATEWAY	FPD1530	LIC22077184	7005364		LCD FPD 15" BLACK	STA01	LCD FPD15-inch VIS Black
JBR	MONITOR	GATEWAY	FPD1530	MUL5022C0120285	7004788		LCD LG 15" BLACK	STA04	LCD LG 15-inch VIS Black
JBR	MONITOR	GATEWAY	FPD1530	MUL5022C0120313	7004788		LCD LG 15" BLACK	STA01	LCD LG 15-inch VIS Black
JBR	MONITOR	HP	L1740/01DIS	CNC712P188	PL766AA#ABA	none	TFT Flat Panel Monito	STA	HP COMPAQ L1740 TFT Flat Panel
JBR	MONITOR	HP	L1740/STA02	CNC712P1F6	PL766AA#ABA	none	TFT Flat Panel Monito	STA02	HP COMPAQ L1740 TFT Flat Panel
JBR	MONITOR	HP	L1740/STA03	CNC711PK25	PL766AA#ABA	none	TFT Flat Panel Monito	STA03	HP COMPAQ L1740 TFT Flat Panel
JBR	MONITOR	HP	L1740/STA05	CNC711PK2S	PL766AA#ABA	none	TFT Flat Panel Monito	STA05	HP COMPAQ L1740 TFT Flat Panel
JBR	MONITOR	HP	L1750/WS01	3CQ8153HH8	GF904AA#ABA	none	LCD Monitor	PUB	HP L1750 LCD Monitor Analog/digital
JBR	MONITOR	HP	L1750/WS02	3CQ8155077	GF904AA#ABA	none	LCD Monitor	PUB	HP L1750 LCD Monitor Analog/digital
JBR	MONITOR	HP	L1750/WS03	3CQ8153HHF	GF904AA#ABA	none	LCD Monitor	PUB	HP L1750 LCD Monitor Analog/digital
JBR	MONITOR	HP	L1750/WS04	3CQ8153HHK	GF904AA#ABA	none	LCD Monitor	PUB	HP L1750 LCD Monitor Analog/digital
JBR	MONITOR	HP	L1750/WS05	3CQ815507C	GF904AA#ABA	none	LCD Monitor	PUB	HP L1750 LCD Monitor Analog/digital
JBR	MONITOR	HP	L1750/WS06	3CQ81550CR	GF904AA#ABA	none	LCD Monitor	PUB	HP L1750 LCD Monitor Analog/digital
JBR	MONITOR	HP	L1750/WS07	3CQ8155008	GF904AA#ABA	none	LCD Monitor	PUB	HP L1750 LCD Monitor Analog/digital
JBR	MONITOR	HP	L1750/WS08	3CQ815500D	GF904AA#ABA	none	LCD Monitor	PUB	HP L1750 LCD Monitor Analog/digital
JBR	MONITOR	HP	L1750/WS09	3CQ8153GKG	GF904AA#ABA	none	LCD Monitor	PUB	HP L1750 LCD Monitor Analog/digital
JBR	MONITOR	HP	L1750/WS10	3CQ8155035	GF904AA#ABA	none	LCD Monitor	PUB	HP L1750 LCD Monitor Analog/digital
JBR	MONITOR	HP	L1750/WS11	3CQ815506H	GF904AA#ABA	none	LCD Monitor	PUB	HP L1750 LCD Monitor Analog/digital
JBR	MONITOR	HP	L1750/WS12	3CQ8153GL4	GF904AA#ABA	none	LCD Monitor	PUB	HP L1750 LCD Monitor Analog/digital
JBR	MONITOR	HP	L1750/WS13	3CQ8155009	GF904AA#ABA	none	LCD Monitor	PUB	HP L1750 LCD Monitor Analog/digital
JBR	MONITOR	HP	L1750/WS14	3CQ9084C1C	GF904AA#ABA	none	LCD Monitor	PUB	HP L1750 LCD Monitor Analog/digital
JBR	MONITOR	HP	L1750/WS15	3CQ8155007	GF904AA#ABA	none	LCD Monitor	PUB	HP L1750 LCD Monitor Analog/digital
JBR	MONITOR	HP	L1750/WS16	3CQ8153GL7	GF904AA#ABA	none	LCD Monitor	PUB	HP L1750 LCD Monitor Analog/digital
JBR	MONITOR	HP	L1750/WS18	3CQ815500R	GF904AA#ABA	none	LCD Monitor	PUB	HP L1750 LCD Monitor Analog/digital
JBR	MONITOR	HP	L1750/WS19	3CQ815500F	GF904AA#ABA	none	LCD Monitor	PUB	HP L1750 LCD Monitor Analog/digital
JBR	MONITOR	HP	L1750/WS20	3CQ8153GL9	GF904AA#ABA	none	LCD Monitor	PUB	HP L1750 LCD Monitor Analog/digital
JBR	MONITOR	HP	L1750/WS21	3CQ8155006	GF904AA#ABA	none	LCD Monitor	PUB	HP L1750 LCD Monitor Analog/digital
JBR	MONITOR	HP	L1750/WS22	3CQ8155027	GF904AA#ABA	none	LCD Monitor	PUB	HP L1750 LCD Monitor Analog/digital
JBR	MONITOR	HP	L1750/WS23	3CQ8153HH7	GF904AA#ABA	none	LCD Monitor	PUB	HP L1750 LCD Monitor Analog/digital
JBR	MONITOR	HP	L1750/WS24	3CQ8153HHC	GF904AA#ABA	none	LCD Monitor	PUB	HP L1750 LCD Monitor Analog/digital
JBR	MONITOR	HP	L1750/WS25	3CQ8153HHH	GF904AA#ABA	none	LCD Monitor	PUB	HP L1750 LCD Monitor Analog/digital

Buffalo and Erie County Public Library Technology Plan

Detailed Assesment of Telecommunication Services, Hardware, Software and Other Services

Site:	Device:	Make:	Model:	SerialNo:	ModelNo:	CountyID:	Type:	User:	Description:
JBR	MONITOR	HP	L1750/WS26	3CQ8153GLB	GF904AA#ABA	none	LCD Monitor	PUB	HP L1750 LCD Monitor Analog/digital
JBR	MONITOR	HP	L1750/WS27	3CQ81550CF	GF904AA#ABA	none	LCD Monitor	PUB	HP L1750 LCD Monitor Analog/digital
JBR	MONITOR	HP	L1750/WS28	3CQ8153HH9	GF904AA#ABA	none	LCD Monitor	PUB	HP L1750 LCD Monitor Analog/digital
JBR	MONITOR	HP	L1750/WS29	3CQ8153GKW	GF904AA#ABA	none	LCD Monitor	PUB	HP L1750 LCD Monitor Analog/digital
JBR	MONITOR	HP	L1750/WS30	3CQ8155076	GF904AA#ABA	none	LCD Monitor	PUB	HP L1750 LCD Monitor Analog/digital
JBR	MONITOR	HP	L1750/WS31	3CQ8153GKX	GF904AA#ABA	none	LCD Monitor	PUB	HP L1750 LCD Monitor Analog/digital
JBR	MONITOR	HP	L1750/WS32	3CQ815507B	GF904AA#ABA	none	LCD Monitor	PUB	HP L1750 LCD Monitor Analog/digital
JBR	MONITOR	HP	L1750/WS33	3CQ815500B	GF904AA#ABA	none	LCD Monitor	PUB	HP L1750 LCD Monitor Analog/digital
JBR	NETWORK		NETWORK	NETJBR	NETWORK		NETWORK	NET	NETWORK
JBR	NETWORK	BAY/NORTEL	S-303	030998AL2001E04			SWITCH		
JBR	NETWORK	BAY/NORTEL	S-350-24T	KEX0013204	S-350-24T		SWITCH	NET	
JBR	NETWORK	BAY/NORTEL	S-350-24T	KEX0014816	S-350-24T		SWITCH	NET	
JBR	NETWORK	BAY/NORTEL	S-450	SSDBKH1L60		179902	SWITCH	NET	Nortel BayStack 450-24T
JBR	NETWORK	CISCO	2620	JMX0529K7LC	2620		ROUTER	NET	CISCO 2620 ROUTER
JBR	NETWORK	CISCO	AIRONET	FTX1024R0P6	1231G	179962	Wireless Access Point	NET	CISCO AIRONET 1231 WRLS ACCESS
JBR	NETWORK	HP	ProCurve	CN928YV062	2510-48	262316	SWITCH	NET	HP PROCURVE SWITCH 2510-48
JBR	PC	GATEWAY	E-2100-CTO PC/STAFF01	0033082985	E-2100	234441	CELERON 2.6 GHZ	STA01	GATEWAY E-2100-CTO PC
JBR	PC	GATEWAY	E-2100-CTO PC/STAFF04	0033082999	E-2100	234421	CELERON 2.6 GHZ	STA04	GATEWAY E-2100-CTO PC
JBR	PC	GATEWAY	E-3600/ STAFF06	0025997127	VX720 17"	234223	P4-1500	STAFF06	GATEWAY E-3600
JBR	PC	GATEWAY	PROFILE 5M-C	0033069685	PROFILE 5M-C	261054	CELERON 2.6 GHZ	CIRC03	GATEWAY DS PROFILE 5M-C
JBR	PC	GATEWAY	PROFILE 5M-C	0033069687	PROFILE 5M-C	261053	CELERON 2.6 GHZ	CIRC02	GATEWAY DS PROFILE 5M-C
JBR	PC	GATEWAY	PROFILE 5M-C	0033069691	PROFILE 5M-C	261052	CELERON 2.6 GHZ	CIRC01	GATEWAY DS PROFILE 5M-C
JBR	PC	HP	dc5700/01DIS	2UA71708JT	dc5700	261641	EW287AV	STA	HP COMPAQ dc5700
JBR	PC	HP	dc5700/STA02	2UA71708ND	dc5700	261560	EW287AV	STA02	HP COMPAQ dc5700
JBR	PC	HP	dc5700/STA03	2UA71708P6	dc5700	261559	EW287AV	STA03	HP COMPAQ dc5700
JBR	PC	HP	dc5700/STA05	2UA71708NL	dc5700	261561	EW287AV	STA05	HP COMPAQ dc5700
JBR	PC	HP	dc5800/WS01	2UA8251ST7	dc5800	262003	AJ408AV	PUB	HP COMPAQ dc5800
JBR	PC	HP	dc5800/WS02	2UA8251SSB	dc5800	262004	AJ408AV	PUB	HP COMPAQ dc5800
JBR	PC	HP	dc5800/WS03	2UA8251SS8	dc5800	262005	AJ408AV	PUB	HP COMPAQ dc5800
JBR	PC	HP	dc5800/WS04	2UA8251ST4	dc5800	262006	AJ408AV	PUB	HP COMPAQ dc5800
JBR	PC	HP	dc5800/WS05	2UA8251STD	dc5800	262007	AJ408AV	PUB	HP COMPAQ dc5800
JBR	PC	HP	dc5800/WS06	2UA8251STH	dc5800	262008	AJ408AV	PUB	HP COMPAQ dc5800
JBR	PC	HP	dc5800/WS07	2UA8251SSQ	dc5800	262009	AJ408AV	PUB	HP COMPAQ dc5800
JBR	PC	HP	dc5800/WS08	2UA8251SRV	dc5800	262010	AJ408AV	PUB	HP COMPAQ dc5800
JBR	PC	HP	dc5800/WS09	2UA8251SSK	dc5800	262011	AJ408AV	PUB	HP COMPAQ dc5800
JBR	PC	HP	dc5800/WS10	2UA8251SRC	dc5800	262012	AJ408AV	PUB	HP COMPAQ dc5800
JBR	PC	HP	dc5800/WS11	2UA8251ST8	dc5800	262013	AJ408AV	PUB	HP COMPAQ dc5800
JBR	PC	HP	dc5800/WS12	2UA8251SR3	dc5800	262014	AJ408AV	PUB	HP COMPAQ dc5800
JBR	PC	HP	dc5800/WS13	2UA8251ST9	dc5800	262015	AJ408AV	PUB	HP COMPAQ dc5800
JBR	PC	HP	dc5800/WS14	2UA8251SR4	dc5800	262016	AJ408AV	PUB	HP COMPAQ dc5800

Buffalo and Erie County Public Library Technology Plan

Detailed Assesment of Telecommunication Services, Hardware, Software and Other Services

Site:	Device:	Make:	Model:	SerialNo:	ModelNo:	CountyID:	Type:	User:	Description:
JBR	PC	HP	dc5800/WS15	2UA8251ST6	dc5800	262017	AJ408AV	PUB	HP COMPAQ dc5800
JBR	PC	HP	dc5800/WS16	2UA8251SRQ	dc5800	262018	AJ408AV	PUB	HP COMPAQ dc5800
JBR	PC	HP	dc5800/WS18	2UA8251STF	dc5800	262019	AJ408AV	PUB	HP COMPAQ dc5800
JBR	PC	HP	dc5800/WS19	2UA8251SRS	dc5800	262020	AJ408AV	PUB	HP COMPAQ dc5800
JBR	PC	HP	dc5800/WS20	2UA8251SR9	dc5800	262021	AJ408AV	PUB	HP COMPAQ dc5800
JBR	PC	HP	dc5800/WS21	2UA8251SSJ	dc5800	262022	AJ408AV	PUB	HP COMPAQ dc5800
JBR	PC	HP	dc5800/WS22	2UA8251STB	dc5800	262023	AJ408AV	PUB	HP COMPAQ dc5800
JBR	PC	HP	dc5800/WS23	2UA8251SS5	dc5800	262024	AJ408AV	PUB	HP COMPAQ dc5800
JBR	PC	HP	dc5800/WS24	2UA8251SSL	dc5800	262025	AJ408AV	PUB	HP COMPAQ dc5800
JBR	PC	HP	dc5800/WS25	2UA8251STJ	dc5800	262026	AJ408AV	PUB	HP COMPAQ dc5800
JBR	PC	HP	dc5800/WS26	2UA8251SSN	dc5800	262027	AJ408AV	PUB	HP COMPAQ dc5800
JBR	PC	HP	dc5800/WS27	2UA8251SRL	dc5800	262028	AJ408AV	PUB	HP COMPAQ dc5800
JBR	PC	HP	dc5800/WS28	2UA8251SRG	dc5800	262029	AJ408AV	PUB	HP COMPAQ dc5800
JBR	PC	HP	dc5800/WS29	2UA8251SRX	dc5800	262030	AJ408AV	PUB	HP COMPAQ dc5800
JBR	PC	HP	dc5800/WS30	2UA8251SSC	dc5800	262031	AJ408AV	PUB	HP COMPAQ dc5800
JBR	PC	HP	dc5800/WS31	2UA8251SSG	dc5800	262032	AJ408AV	PUB	HP COMPAQ dc5800
JBR	PC	HP	dc5800/WS32	2UA8251SS7	dc5800	262033	AJ408AV	PUB	HP COMPAQ dc5800
JBR	PC	HP	dc5800/WS33	2UA8251SSS	dc5800	262034	AJ408AV	PUB	HP COMPAQ dc5800
JBR	PC SERVER	HP	ProLiant ML350 G5	USE840NCKH		262208		PUB	HP PROLIANT ML350 G5 LFF TOWER
JBR	PRINTER	DELL	5110cn	5M9BB91		261959	LASER	PUB	DELL 5110cn COLOR LASER PRINTER
JBR	PRINTER	EPSON	TM-U200 TYPE D	ARBK110772	TM-U200PD		RECEIPT	SRV01	EPSON TM-U200PD
JBR	PRINTER	HP	DESKJET 895CXI	MY9251B0WQ	C6410A		INKJET	STA02	HP DESKJET 895CXI
JBR	PRINTER	HP	LASERJET 4050N	USBB004092	C4253A	179869	LASER	PUB	HP LASERJET 4050N
JBR	PRINTER	HP	LASERJET 6L	USHB105867	C3990A		LASER	STA03	HP LASERJET 6L
JBR	PRINTER	HP	LASERJET 6L	USHB105959	C3990A		LASER	STA04	HP LASERJET 6L
JBR	PRINTER	HP	LASERJET 6P	USBD048776	C4213A		LASER	STAFF	HP LASERJET 6P
JBR	PRINTER	STAR	SP-300	45051100321	SP-300		RECEIPT	CIRC01	EPSON TM-U200PD
JBR	PRINTER	STAR	SP-300	45051100341	SP-300		RECEIPT	CIRC02	EPSON TM-U200PD
JBR	PRINTER	STAR	SP-300	45051100342	SP-300		RECEIPT	CIRC03	EPSON TM-U200PD
JBR	SCANNER	CANON	8800F	AATY58602	2168B002	N/A	FLAT BED	PUB	CANON CANOSCAN 8800F COLOR
JBR	UPS	APC	APC SMART-UPS 700	WS9926002773	SU700NET	N/A	UPS		APC Smart-UPS 700



Buffalo & Erie County Public Library Technology Plan
Summary

Assessment of Telecommunications Services, Hardware, Software and other Services

Library Name **Kenilworth**

Telecommunications	Current	Projected		
	2010	2011	2012	2013
WAN Circuit (Upgrade from 1 T-1 to 10Mb 7/1/2010)	10 Mb	10 Mb	10 Mb	10 Mb
LAN	Yes	Yes	Yes	Yes
Telephone Lines	1	1	1	1
Fax Line	1	1	1	1
Cabling	No			
Wireless Access for Public	Yes	Yes	Yes	Yes

Network	Current	Projected		
	2010	2011	2012	2013
Router (Fiber Eth. VLAN upgrade on 7/1/2010 eliminates router use)	Cisco 2620			
Switch	1	1	1	1
Fax Machine	1			
Wireless Access Point	1	1	1	1

Hardware	Current	Projected		
	2010	2011	2012	2013
Servers	1	1	1	1
Public Access Workstations	19			
Staff Workstations	4			
Black & White Laser Printers	1			
Color Laser Printers	1	1	1	1
Scanners	1	1	1	1
UPS	1	1	1	1

Software	Current	Projected		
	2010	2011	2012	2013
Operating System (e.g. Windows 2000)	Windows XP	Windows 7	Windows 7	Windows 7
Productivity (e.g. Microsoft Office)	Office 2007	Office 2007	Office 2007	Office 2007
Educational (e.g. ResumeMaker)	Miscellaneous	Miscellaneous	Miscellaneous	Miscellaneous
Technical Center (e.g. Desktop publishing)	---			
e-Mail (e.g. Eudora, Outlook)	Outlook 2007	Outlook 2007	Outlook 2007	Outlook 2007

RFID	Current	Projected		
	2010	2011	2012	2013
RFID Antenna Pad				
RFID Self-Check Station				
RFID Gates Single				
RFID Gates Dual				
Library PDA				

Buffalo and Erie County Public Library Technology Plan

Detailed Assesment of Telecommunication Services, Hardware, Software and Other Services

Site:	Device:	Make:	Model:	SerialNo:	ModelNo:	CountyID:	Type:	User:	Description:
KNL	BARCODE READE	SYMBOL	4004I	0B1JV5	LS4004I-I100			CIRC01	SYMBOL BAR CODE READER
KNL	BARCODE READE	SYMBOL	4004I	0B1KD4	LS4004I-I100			STA02	SYMBOL BAR CODE READER
KNL	BARCODE READE	SYMBOL	4004I	P160365	LS4004I-I100			SRV01	SYMBOL BAR CODE READER
KNL	FAX	BROTHER	INTELLIFAX 3750	U56355E19789357	PDF3750	234070	FAX	STAFF	
KNL	MONITOR	GATEWAY	FPD1530	MUL5022C0117148	7004788		LCD LG 15" BLACK	STA01	LCD LG 15-inch VIS Black
KNL	MONITOR	HP	L1740/01DIS	CNC711PJYK	PL766AA#ABA	none	TFT Flat Panel Monito	STA	HP COMPAQ L1740 TFT Flat Panel
KNL	MONITOR	HP	L1740/STA02	CNC712P1CD	PL766AA#ABA	none	TFT Flat Panel Monito	STA02	HP COMPAQ L1740 TFT Flat Panel
KNL	MONITOR	HP	L1750/WS01	CNC827QD76	GF904AA#ABA	none	LCD Monitor	PUB	HP L1750 LCD Monitor Analog/digital
KNL	MONITOR	HP	L1750/WS02	CNC827QD6H	GF904AA#ABA	none	LCD Monitor	PUB	HP L1750 LCD Monitor Analog/digital
KNL	MONITOR	HP	L1750/WS03	CNC827QD71	GF904AA#ABA	none	LCD Monitor	PUB	HP L1750 LCD Monitor Analog/digital
KNL	MONITOR	HP	L1750/WS04	CNC827QD7F	GF904AA#ABA	none	LCD Monitor	PUB	HP L1750 LCD Monitor Analog/digital
KNL	MONITOR	HP	L1750/WS05	CNC827QD70	GF904AA#ABA	none	LCD Monitor	PUB	HP L1750 LCD Monitor Analog/digital
KNL	MONITOR	HP	L1750/WS06	CNC827QD7B	GF904AA#ABA	none	LCD Monitor	PUB	HP L1750 LCD Monitor Analog/digital
KNL	MONITOR	HP	L1750/WS07	CNC827QD75	GF904AA#ABA	none	LCD Monitor	PUB	HP L1750 LCD Monitor Analog/digital
KNL	MONITOR	HP	L1750/WS08	CNC827QD7C	GF904AA#ABA	none	LCD Monitor	PUB	HP L1750 LCD Monitor Analog/digital
KNL	MONITOR	HP	L1750/WS09	CNC827QD79	GF904AA#ABA	none	LCD Monitor	PUB	HP L1750 LCD Monitor Analog/digital
KNL	MONITOR	HP	L1750/WS10	CNC827QD73	GF904AA#ABA	none	LCD Monitor	PUB	HP L1750 LCD Monitor Analog/digital
KNL	MONITOR	HP	L1750/WS11	CNC827QD72	GF904AA#ABA	none	LCD Monitor	PUB	HP L1750 LCD Monitor Analog/digital
KNL	MONITOR	HP	L1750/WS12	CNC827QD77	GF904AA#ABA	none	LCD Monitor	PUB	HP L1750 LCD Monitor Analog/digital
KNL	MONITOR	HP	L1750/WS13	CNC827QD6L	GF904AA#ABA	none	LCD Monitor	PUB	HP L1750 LCD Monitor Analog/digital
KNL	NETWORK		NETWORK	NETKNL	NETWORK		NETWORK	NET	NETWORK
KNL	NETWORK	BAY/NORTEL	S-350-24T	KEX1003088	S-350-24T	179881	SWITCH	NET	
KNL	NETWORK	CISCO	2620	JMX0529K7K4	2620		ROUTER	NET	CISCO 2620 ROUTER
KNL	NETWORK	CISCO	AIRONET	FTX1121E12M	1231G	179989	WIRELESS ACCESS POINT	NET	CISCO AIRONET 1231 WRLS ACCESS
KNL	NETWORK	HP	ProCurve	CN924FW0XY	2510-24		SWITCH	NET	HP PROCURVE SWITCH 2510-24
KNL	PC	GATEWAY	E-2100-CTO PC	0033083001	E-2100	234419	CELERON 2.6 GHZ	STA01	GATEWAY E-2100-CTO PC
KNL	PC	GATEWAY	PROFILE 5M-C/01Circ	0033069645	PROFILE 5M-C	261034	CELERON 2.6 GHZ	CIRC01	GATEWAY DS PROFILE 5M-C
KNL	PC	HP	dc5700/01DIS	2UA71708K0	dc5700	261672	EW287AV	STA	HP COMPAQ dc5700
KNL	PC	HP	dc5700/STA02	2UA71708M3	dc5700	261519	EW287AV	STA02	HP COMPAQ dc5700
KNL	PC	HP	dc5800/WS01	2UA8341HJK	dc5800	262128	AJ408AV	PUB	HP COMPAQ dc5800
KNL	PC	HP	dc5800/WS02	2UA8341HJH	dc5800	262129	AJ408AV	PUB	HP COMPAQ dc5800
KNL	PC	HP	dc5800/WS03	2UA8341HGW	dc5800	262130	AJ408AV	PUB	HP COMPAQ dc5800
KNL	PC	HP	dc5800/WS04	2UA8341HH4	dc5800	262131	AJ408AV	PUB	HP COMPAQ dc5800
KNL	PC	HP	dc5800/WS05	2UA8341HJL	dc5800	262132	AJ408AV	PUB	HP COMPAQ dc5800
KNL	PC	HP	dc5800/WS06	2UA8341HHH	dc5800	262133	AJ408AV	PUB	HP COMPAQ dc5800
KNL	PC	HP	dc5800/WS07	2UA8341HFG	dc5800	262134	AJ408AV	PUB07	HP COMPAQ dc5800
KNL	PC	HP	dc5800/WS08	2UA8341HHF	dc5800	262139	AJ408AV	PUB	HP COMPAQ dc5800
KNL	PC	HP	dc5800/WS09	2UA8341HGV	dc5800	262138	AJ408AV	PUB	HP COMPAQ dc5800
KNL	PC	HP	dc5800/WS10	2UA8341HGK	dc5800	262137	AJ408AV	PUB	HP COMPAQ dc5800
KNL	PC	HP	dc5800/WS11/YRC	2UA8341HFQ	dc5800	262135	AJ408AV	PUB	HP COMPAQ dc5800

Buffalo and Erie County Public Library Technology Plan

Detailed Assesment of Telecommunication Services, Hardware, Software and Other Services

Site:	Device:	Make:	Model:	SerialNo:	ModelNo:	CountyID:	Type:	User:	Description:
KNL	PC	HP	dc5800/WS12/YRC	2UA8341HHP	dc5800	262136	AJ408AV	PUB	HP COMPAQ dc5800
KNL	PC	HP	dc5800/WS13	2UA8341HH0	dc5800	262140	AJ408AV	PUB	HP COMPAQ dc5800
KNL	PC SERVER	HP	ProLiant ML350 G5	USE840NCKM		262199		PUB	HP PROLIANT ML350 G5 LFF TOWER
KNL	PRINTER	DELL	5110cn	GL9BB91		261945	LASER	PUB	DELL 5110cn COLOR LASER PRINTER
KNL	PRINTER	EPSON	TM-U200 TYPE D	ARBK105783	TM-U200PD		RECEIPT	SRV01	EPSON TM-U200PD
KNL	PRINTER	EPSON	TM-U200 TYPE D	ARBK106934	TM-U200PD		RECEIPT	STA02	EPSON TM-U200PD
KNL	PRINTER	EPSON	TM-U200 TYPE D	ARBK106938	TM-U200PD		RECEIPT	CIRC01	EPSON TM-U200PD
KNL	PRINTER	HP	LASERJET 4050TN	USQX114002	4050TN		LASER	PUB	HP LASERJET 4050TN
KNL	PRINTER	HP	LASERJET 6P	USCD075005	C3980A	512835	LASER	STA02	HP LASERJET 6P
KNL	SCANNER	CANON	8800F	AATY58590	2168B002	N/A	FLAT BED	PUB	CANON CANOSCAN 8800F COLOR
KNL	UPS	APC	APC SMART-UPS 700	WS0050210972	SUVS700	N/A	UPS	SRV01	APC Smart-UPS 700



Buffalo & Erie County Public Library Technology Plan
Summary

Assessment of Telecommunications Services, Hardware, Software and other Services

Library Name **Kenmore**

Telecommunications	Current	Projected		
	2010	2011	2012	2013
WAN Circuit (Upgrade from 2 T-1 to 10Mb 7/1/2010)	10 Mb	10 Mb	10 Mb	10 Mb
LAN	Yes	Yes	Yes	Yes
Telephone Lines	1	1	1	1
Fax Line	1	1	1	1
Cabling	No			
Wireless Access for Public	Yes	Yes	Yes	Yes

Network	Current	Projected		
	2010	2011	2012	2013
Router (Fiber Eth. VLAN upgrade on 7/1/2010 eliminates router use)	Cisco 2620			
Switch	2	2	2	2
Fax Machine	1			
Wireless Access Point	1	1	1	1

Hardware	Current	Projected		
	2010	2011	2012	2013
Servers	1	1	1	1
Public Access Workstations	25			
Staff Workstations	11			
Black & White Laser Printers	1			
Color Laser Printers	1	1	1	1
Scanners	1	1	1	1
UPS	1	1	1	1

Software	Current	Projected		
	2010	2011	2012	2013
Operating System (e.g. Windows 2000)	Windows XP	Windows 7	Windows 7	Windows 7
Productivity (e.g. Microsoft Office)	Office 2007	Office 2007	Office 2007	Office 2007
Educational (e.g. ResumeMaker)	Miscellaneous	Miscellaneous	Miscellaneous	Miscellaneous
Technical Center (e.g. Desktop publishing)	---			
e-Mail (e.g. Eudora, Outlook)	Outlook 2007	Outlook 2007	Outlook 2007	Outlook 2007

RFID	Current	Projected		
	2010	2011	2012	2013
RFID Antenna Pad				
RFID Self-Check Station				
RFID Gates Single				
RFID Gates Dual				
Library PDA				

Buffalo and Erie County Public Library Technology Plan

Detailed Assesment of Telecommunication Services, Hardware, Software and Other Services

Site:	Device:	Make:	Model:	SerialNo:	ModelNo:	CountyID:	Type:	User:	Description:
KNM	BARCODE READE	SYMBOL	4004I	0B0HN5	LS4004I-I100			STA01	SYMBOL BAR CODE READER
KNM	BARCODE READE	SYMBOL	4004I	0B1JR5	LS4004I-I100			STA07	SYMBOL BAR CODE READER
KNM	BARCODE READE	SYMBOL	4004I	0B1KE9	LS4004I-I100			CIRC02	SYMBOL BAR CODE READER
KNM	BARCODE READE	SYMBOL	4004I	0B1KH7	LS4004I-I100			STA06	SYMBOL BAR CODE READER
KNM	BARCODE READE	SYMBOL	4004I	0B1KH9	LS4004I-I100			CIRC01	SYMBOL BAR CODE READER
KNM	BARCODE READE	SYMBOL	4004I	ML0FY8	LS4004I-I100			SRV01	SYMBOL BAR CODE READER
KNM	BARCODE READE	SYMBOL	4004I/CIRC03	0B1KF5	LS4004I-I100			CIRC03	SYMBOL BAR CODE READER
KNM	FAX	BROTHER	INTELLIFAX 3750	U56355E19789372	PDF3750	234072	FAX	STAFF	
KNM	MONITOR	GATEWAY	FPD1530	MUL5022C0117128	7004788		LCD LG 15" BLACK	STA07	LCD LG 15-inch VIS Black
KNM	MONITOR	GATEWAY	FPD1530	MUL5022C0117156	7004788		LCD LG 15" BLACK	STA05	LCD LG 15-inch VIS Black
KNM	MONITOR	GATEWAY	FPD1530	MUL5022C0120290	7004788		LCD LG 15" BLACK	STA06	LCD LG 15-inch VIS Black
KNM	MONITOR	GATEWAY	FPD1530	MUL5022C0120314	7004788		LCD LG 15" BLACK	STA01	LCD LG 15-inch VIS Black
KNM	MONITOR	HP	HP L1740/STA04	CNC6200QQG			17" Flat Panel Dispay		HP L1740 TFT Flat Panel Display
KNM	MONITOR	HP	L1740/01DIS	CNC712P180	PL766AA#ABA	none	TFT Flat Panel Monito	STA	HP COMPAQ L1740 TFT Flat Panel
KNM	MONITOR	HP	L1740/STA02	CNC711PK2J	PL766AA#ABA	none	TFT Flat Panel Monito	STA02	HP COMPAQ L1740 TFT Flat Panel
KNM	MONITOR	HP	L1750/WS01	CNC827QD18	GF904AA#ABA	none	LCD Monitor	PUB	HP L1750 LCD Monitor Analog/digital
KNM	MONITOR	HP	L1750/WS02	CNC827QD63	GF904AA#ABA	none	LCD Monitor	PUB	HP L1750 LCD Monitor Analog/digital
KNM	MONITOR	HP	L1750/WS03	CNC827QD1C	GF904AA#ABA	none	LCD Monitor	PUB	HP L1750 LCD Monitor Analog/digital
KNM	MONITOR	HP	L1750/WS04	CNC827QD8M	GF904AA#ABA	none	LCD Monitor	PUB	HP L1750 LCD Monitor Analog/digital
KNM	MONITOR	HP	L1750/WS05	CNC827QD1T	GF904AA#ABA	none	LCD Monitor	PUB	HP L1750 LCD Monitor Analog/digital
KNM	MONITOR	HP	L1750/WS06	CNC827QD1J	GF904AA#ABA	none	LCD Monitor	PUB	HP L1750 LCD Monitor Analog/digital
KNM	MONITOR	HP	L1750/WS07	CNC827QD74	GF904AA#ABA	none	LCD Monitor	PUB	HP L1750 LCD Monitor Analog/digital
KNM	MONITOR	HP	L1750/WS08	CNC827QD61	GF904AA#ABA	none	LCD Monitor	PUB	HP L1750 LCD Monitor Analog/digital
KNM	MONITOR	HP	L1750/WS09	CNC827QCMM	GF904AA#ABA	none	LCD Monitor	PUB	HP L1750 LCD Monitor Analog/digital
KNM	MONITOR	HP	L1750/WS10	CNC827QCML	GF904AA#ABA	none	LCD Monitor	PUB	HP L1750 LCD Monitor Analog/digital
KNM	MONITOR	HP	L1750/WS11	CNC827QD1Q	GF904AA#ABA	none	LCD Monitor	PUB	HP L1750 LCD Monitor Analog/digital
KNM	MONITOR	HP	L1750/WS12	CNC827QD68	GF904AA#ABA	none	LCD Monitor	PUB	HP L1750 LCD Monitor Analog/digital
KNM	MONITOR	HP	L1750/WS13	CNC827QD1H	GF904AA#ABA	none	LCD Monitor	PUB	HP L1750 LCD Monitor Analog/digital
KNM	MONITOR	HP	L1750/WS14	CNC827QD8T	GF904AA#ABA	none	LCD Monitor	PUB	HP L1750 LCD Monitor Analog/digital
KNM	MONITOR	HP	L1750/WS15	CNC827QCMZ	GF904AA#ABA	none	LCD Monitor	PUB	HP L1750 LCD Monitor Analog/digital
KNM	MONITOR	HP	L1750/WS16	CNC827QD65	GF904AA#ABA	none	LCD Monitor	PUB	HP L1750 LCD Monitor Analog/digital
KNM	MONITOR	HP	L1750/WS17	CNC827QCMP	GF904AA#ABA	none	LCD Monitor	PUB	HP L1750 LCD Monitor Analog/digital
KNM	MONITOR	HP	L1750/WS18	CNC827QD5Z	GF904AA#ABA	none	LCD Monitor	PUB	HP L1750 LCD Monitor Analog/digital
KNM	MONITOR	HP	L1750/WS19	CNC827QD1D	GF904AA#ABA	none	LCD Monitor	PUB	HP L1750 LCD Monitor Analog/digital
KNM	MONITOR	HP	L1750/WS20	CNC827QD1M	GF904AA#ABA	none	LCD Monitor	PUB	HP L1750 LCD Monitor Analog/digital
KNM	MONITOR	HP	L1750/WS21	CNC827QD1R	GF904AA#ABA	none	LCD Monitor	PUB	HP L1750 LCD Monitor Analog/digital
KNM	NETWORK		NETWORK	NETKNM	NETWORK		NETWORK	NET	NETWORK
KNM	NETWORK	BAY/NORTEL	S-303	303031098AL2001E04	S-303		SWITCH	NET	
KNM	NETWORK	BAY/NORTEL	S-350-24T	KEX0018146	S-350-24T	179877	SWITCH	NET	
KNM	NETWORK	CISCO	2620	JMX0529K7K2			ROUTER	NET	CISCO 2620 ROUTER

Buffalo and Erie County Public Library Technology Plan

Detailed Assesment of Telecommunication Services, Hardware, Software and Other Services

Site:	Device:	Make:	Model:	SerialNo:	ModelNo:	CountyID:	Type:	User:	Description:
KNM	NETWORK	CISCO	AIRONET	FTX1047E0KV	1231G	179980	Wireless Access Point	NET	CISCO AIRONET 1231 WRLS ACCESS
KNM	NETWORK	HP	ProCurve	CN917YV0F4	2510-48	262317	SWITCH	NET	HP PROCURVE SWITCH 2510-48
KNM	PC	GATEWAY	E-2100-CTO PC/ STAFF01	0033082976	E-2100	234465	CELERON 2.6 GHZ	STA01	GATEWAY E-2100-CTO PC
KNM	PC	GATEWAY	E-2100-CTO PC/ STAFF05	0033082937	E-2100	234424	CELERON 2.6 GHZ	STA05	GATEWAY E-2100-CTO PC
KNM	PC	GATEWAY	E-2100-CTO PC/ STAFF06	0033082908	E-2100	234467	CELERON 2.6 GHZ	STA06	GATEWAY E-2100-CTO PC
KNM	PC	GATEWAY	E-2100-CTO PC/ STAFF07	0033083002	E-2100	234494	CELERON 2.6 GHZ	STA07	GATEWAY E-2100-CTO PC
KNM	PC	GATEWAY	E-3200	0010662144	G6-300	212201	P5-300	NO NET	GATEWAY 2000 E-3200
KNM	PC	GATEWAY	PROFILE 5M-C	0033069647	PROFILE 5M-C	261087	CELERON 2.6 GHZ	CIRC03	GATEWAY DS PROFILE 5M-C
KNM	PC	GATEWAY	PROFILE 5M-C	0033069650	PROFILE 5M-C	261031	CELERON 2.6 GHZ	CIRC01	GATEWAY DS PROFILE 5M-C
KNM	PC	GATEWAY	PROFILE 5M-C	0033069669	PROFILE 5M-C	261032	CELERON 2.6 GHZ	CIRC02	GATEWAY DS PROFILE 5M-C
KNM	PC	GATEWAY	PROFILE 5M-C	0033069712	PROFILE 5M-C	261085	CELERON 2.6 GHZ		GATEWAY DS PROFILE 5M-C
KNM	PC	HP	dc5700/01DIS	2UA71708N5	dc5700	261644	EW287AV	STA	HP COMPAQ dc5700
KNM	PC	HP	dc5700/STA02	2UA71708PD	dc5700	261711	EW287AV	STA02	HP COMPAQ dc5700
KNM	PC	HP	dc5800/WS01	2UA8341HG1	dc5800	262141	AJ408AV	PUB01	HP COMPAQ dc5800
KNM	PC	HP	dc5800/WS02	2UA8341HFS	dc5800	262142	AJ408AV	PUB02	HP COMPAQ dc5800
KNM	PC	HP	dc5800/WS03	2UA8341HG4	dc5800	262143	AJ408AV	PUB03	HP COMPAQ dc5800
KNM	PC	HP	dc5800/WS04	2UA8341HHS	dc5800	262144	AJ408AV	PUB04	HP COMPAQ dc5800
KNM	PC	HP	dc5800/WS05	2UA8341HHG	dc5800	262145	AJ408AV	PUB05	HP COMPAQ dc5800
KNM	PC	HP	dc5800/WS06	2UA8341HHY	dc5800	262146	AJ408AV	PUB06	HP COMPAQ dc5800
KNM	PC	HP	dc5800/WS07	2UA8341HH3	dc5800	262147	AJ408AV	PUB07	HP COMPAQ dc5800
KNM	PC	HP	dc5800/WS08	2UA8341HH8	dc5800	262148	AJ408AV	PUB08	HP COMPAQ dc5800
KNM	PC	HP	dc5800/WS09	2UA8341HGS	dc5800	262149	AJ408AV	PUB09	HP COMPAQ dc5800
KNM	PC	HP	dc5800/WS10	2UA8341HGQ	dc5800	262150	AJ408AV	PUB10	HP COMPAQ dc5800
KNM	PC	HP	dc5800/WS11	2UA8341HGG	dc5800	262151	AJ408AV	PUB11	HP COMPAQ dc5800
KNM	PC	HP	dc5800/WS12	2UA8341HJM	dc5800	262152	AJ408AV	PUB12	HP COMPAQ dc5800
KNM	PC	HP	dc5800/WS13	2UA8341HFM	dc5800	262153	AJ408AV	PUB13	HP COMPAQ dc5800
KNM	PC	HP	dc5800/WS14	2UA8341HGM	dc5800	262154	AJ408AV	PUB14	HP COMPAQ dc5800
KNM	PC	HP	dc5800/WS15	2UA8341HFN	dc5800	262155	AJ408AV	PUB15	HP COMPAQ dc5800
KNM	PC	HP	dc5800/WS16	2UA8341HJ5	dc5800	262156	AJ408AV	PUB16	HP COMPAQ dc5800
KNM	PC	HP	dc5800/WS17	2UA8341HFL	dc5800	262157	AJ408AV	PUB17	HP COMPAQ dc5800
KNM	PC	HP	dc5800/WS18	2UA8341HG9	dc5800	262158	AJ408AV	PUB18	HP COMPAQ dc5800
KNM	PC	HP	dc5800/WS19/YRC	2UA8341HFH	dc5800	262159	AJ408AV	PUB19	HP COMPAQ dc5800
KNM	PC	HP	dc5800/WS20/YRC	2UA8341HGD	dc5800	262160	AJ408AV	PUB20	HP COMPAQ dc5800
KNM	PC	HP	dc5800/WS21/YRC	2UA8341HHZ	dc5800	262161	AJ408AV	PUB21	HP COMPAQ dc5800
KNM	PC	HP	dc7600/STA04	2UA63106GC	dc7600	179966		Staff04	HP COMPAQ dc7600
KNM	PC SERVER	HP	ProLiant ML350 G5	USE840NCKZ		262210		PUB	HP PROLIANT ML350 G5 LFF TOWER
KNM	PRINTER	DELL	5110cn	6K9BB91		261956	LASER	PUB	DELL 5110cn COLOR LASER PRINTER
KNM	PRINTER	EPSON	TM-U200 TYPE D	ARAK108274	TM-U200D		RECEIPT		EPSON TM-U200PD
KNM	PRINTER	EPSON	TM-U200 TYPE D	ARBK105756	TM-U200PD		RECEIPT	CIRC01	EPSON TM-U200PD
KNM	PRINTER	EPSON	TM-U200 TYPE D	ARBK105784	TM-U200PD		RECEIPT	CIRC03	EPSON TM-U200PD

Buffalo and Erie County Public Library Technology Plan

Detailed Assesment of Telecommunication Services, Hardware, Software and Other Services

Site:	Device:	Make:	Model:	SerialNo:	ModelNo:	CountyID:	Type:	User:	Description:
KNM	PRINTER	EPSON	TM-U200 TYPE D	ARBK106953	TM-U200PD		RECEIPT	STA06	EPSON TM-U200PD
KNM	PRINTER	EPSON	TM-U200 TYPE D	ARBK108378	TM-U200PD		RECEIPT	CIRC02	EPSON TM-U200PD
KNM	PRINTER	HP	LASERJET 4050TN	USQC086490			LASER	PUB	HP LASERJET 4050TN
KNM	PRINTER	HP	LASERJET 6L	USHB105937	C3990A	N/A	LASER	STA05	HP LASERJET 6L
KNM	PRINTER	HP	LASERJET 6L	USHB212842	C3990A	N/A	LASER	STA04	HP LASERJET 6L
KNM	PRINTER	HP	LASERJET 6L	USHB216089	C3990A		LASER	STA01	HP LASERJET 6L
KNM	PRINTER	HP	LASERJET 6L	USHB942720	C3990A	N/A	LASER	NO NET	HP LASERJET 6L
KNM	SCANNER	CANON	8800F	AATY58615	2168B002	N/A	FLAT BED	PUB	CANON CANOSCAN 8800F COLOR
KNM	UPS	APC	APC SMART-UPS 700	WS9926002776	SU700BX120	N/A	UPS	SRV01	APC Smart-UPS 700



Buffalo & Erie County Public Library Technology Plan
Summary

Assessment of Telecommunications Services, Hardware, Software and other Services

Library Name **Lackawanna**

Telecommunications	Current	Projected		
	2010	2011	2012	2013
WAN Circuit (Upgrade from 1 T-1 to 10Mb 7/1/2010)	10 Mb	10 Mb	10 Mb	10 Mb
LAN	Yes	Yes	Yes	Yes
Telephone Lines	1	1	1	1
Fax Line	1	1	1	1
Cabling	No			
Wireless Access for Public	Yes	Yes	Yes	Yes

Network	Current	Projected		
	2010	2011	2012	2013
Router (Fiber Eth. VLAN upgrade on 7/1/2010 eliminates router use)	2-Cisco 2620			
Switch	1	1	1	1
Fax Machine	1			
Wireless Access Point	1	1	1	1

Hardware	Current	Projected		
	2010	2011	2012	2013
Servers	1	1	1	1
Public Access Workstations	15			
Staff Workstations	4			
Black & White Laser Printers	1			
Color Laser Printers	1	1	1	1
Scanners	1	1	1	1
UPS	1	1	1	1

Software	Current	Projected		
	2010	2011	2012	2013
Operating System (e.g. Windows 2000)	Windows XP	Windows 7	Windows 7	Windows 7
Productivity (e.g. Microsoft Office)	Office 2007	Office 2007	Office 2007	Office 2007
Educational (e.g. ResumeMaker)	Miscellaneous	Miscellaneous	Miscellaneous	Miscellaneous
Technical Center (e.g. Desktop publishing)	---			
e-Mail (e.g. Eudora, Outlook)	Outlook 2007	Outlook 2007	Outlook 2007	Outlook 2007

RFID	Current	Projected		
	2010	2011	2012	2013
RFID Antenna Pad				
RFID Self-Check Station				
RFID Gates Single				
RFID Gates Dual				
Library PDA				

Buffalo and Erie County Public Library Technology Plan

Detailed Assesment of Telecommunication Services, Hardware, Software and Other Services

Site:	Device:	Make:	Model:	SerialNo:	ModelNo:	CountyID:	Type:	User:	Description:
LCW	BARCODE READE	SYMBOL	4004I	M1AA0AL1V	LS4004I-I100			SRV01	SYMBOL BAR CODE READER
LCW	BARCODE READE	SYMBOL	4004I	M1AA0AN2N	LS4004I-I100			CIRC01	SYMBOL BAR CODE READER
LCW	BARCODE READE	SYMBOL	4004I	M1V0BT	LS4004I-I100			STA01	SYMBOL BAR CODE READER
LCW	FAX	BROTHER	INTELIFAX 980M	MY1102396	980M			STAFF	FAX
LCW	MONITOR	GATEWAY	FPD1530	MUL5022C0117129	7004788		LCD LG 15" BLACK	STA01	LCD LG 15-inch VIS Black
LCW	MONITOR	HP	L1740/01DIS	CNC711PJYZ	PL766AA#ABA	none	TFT Flat Panel Monito	STA	HP COMPAQ L1740 TFT Flat Panel
LCW	MONITOR	HP	L1740/STA02	CNC712P1CN	PL766AA#ABA	none	TFT Flat Panel Monito	STA02	HP COMPAQ L1740 TFT Flat Panel
LCW	MONITOR	HP	L1740/WS01	CNC6260X8S	PL766AA#ABA	none	TFT Flat Panel Monito	PUB01	HP COMPAQ L1740 TFT Flat Panel
LCW	MONITOR	HP	L1740/WS02	CNC6260XLL	PL766AA#ABA	none	TFT Flat Panel Monito	PUB02	HP COMPAQ L1740 TFT Flat Panel
LCW	MONITOR	HP	L1740/WS03	CNC6260XKY	PL766AA#ABA	none	TFT Flat Panel Monito	PUB03	HP COMPAQ L1740 TFT Flat Panel
LCW	MONITOR	HP	L1740/WS04	CNC6260XL4	PL766AA#ABA	none	TFT Flat Panel Monito	PUB04	HP COMPAQ L1740 TFT Flat Panel
LCW	MONITOR	HP	L1740/WS05	CNC6260XLC	PL766AA#ABA	none	TFT Flat Panel Monito	PUB05	HP COMPAQ L1740 TFT Flat Panel
LCW	MONITOR	HP	L1740/WS06	CNC6260XLJ	PL766AA#ABA	none	TFT Flat Panel Monito	PUB06	HP COMPAQ L1740 TFT Flat Panel
LCW	MONITOR	HP	L1740/WS07	CNC6260XLK	PL766AA#ABA	none	TFT Flat Panel Monito	PUB07	HP COMPAQ L1740 TFT Flat Panel
LCW	MONITOR	HP	L1740/WS08	CNC6260XKW	PL766AA#ABA	none	TFT Flat Panel Monito	PUB08	HP COMPAQ L1740 TFT Flat Panel
LCW	MONITOR	HP	L1740/WS09	CNC6260XKS	PL766AA#ABA	none	TFT Flat Panel Monito	PUB09	HP COMPAQ L1740 TFT Flat Panel
LCW	MONITOR	HP	L1740/WS10	CND71128V0	PL766AA#ABA	none	TFT Flat Panel Monito	PUB10	HP COMPAQ L1740 TFT Flat Panel
LCW	MONITOR	HP	L1740/WS11	CND71128VJ	PL766AA#ABA	none	TFT Flat Panel Monito	PUB11	HP COMPAQ L1740 TFT Flat Panel
LCW	MONITOR	HP	L1740/WS12	CNC6260X9C	PL766AA#ABA	none	TFT Flat Panel Monito	PUB12	HP COMPAQ L1740 TFT Flat Panel
LCW	MONITOR	HP	L1740/WS13	CNC6260XKR	PL766AA#ABA	none	TFT Flat Panel Monito	PUB13	HP COMPAQ L1740 TFT Flat Panel
LCW	MONITOR	HP	L1740/WS14	CNC6260XLD	PL766AA#ABA	none	TFT Flat Panel Monito	PUB14	HP COMPAQ L1740 TFT Flat Panel
LCW	MONITOR	HP	L1740/WS15	CND71129KW	PL766AA#ABA	none	TFT Flat Panel Monito	PUB15	HP COMPAQ L1740 TFT Flat Panel
LCW	MONITOR	HP	L1750/WS16	CND7450948	GF904AA#ABA	none	LCD Monitor		HP L1750 LCD Monitor Analog/digital
LCW	NETWORK		NETWORK	NETLCW	NETWORK		NETWORK	NET	NETWORK
LCW	NETWORK	CISCO	2620	JMX0529K7EF			ROUTER	NET	CISCO 2620 ROUTER
LCW	NETWORK	CISCO	2620	JMX0529K7KO	2620		ROUTER	NET	CISCO 2620 ROUTER
LCW	NETWORK	CISCO	AIRONET	SFTX1032E1NZ	1231G	179971	Wireless Access Point	NET	CISCO AIRONET 1231 WRLS ACCESS
LCW	NETWORK	HP	2626 24-Port	TW419PB11U		179948		NET	HP ProCurve 2626
LCW	PC	GATEWAY	E-2100-CTO PC	0033082978	E-2100	234407	CELERON 2.6 GHZ	STA01	GATEWAY E-2100-CTO PC
LCW	PC	GATEWAY	E-3000	0003007934	E-3000		E-3000	STAFF	STAFF STANDALONE
LCW	PC	GATEWAY	PROFILE 5M-C	0033069642	PROFILE 5M-C	261072	CELERON 2.6 GHZ	CIRC01	GATEWAY DS PROFILE 5M-C
LCW	PC	HP	dc5700/01DIS	2UA71708L5	dc5700	261674	EW287AV	STA	HP COMPAQ dc5700
LCW	PC	HP	dc5700/STA02	2UA71708LT	dc5700	261510	EW287AV	STA02	HP COMPAQ dc5700
LCW	PC	HP	dc5700/WS10	2UA7150H6T	dc5700	261476	EW287AV	PUB10	HP COMPAQ dc5700
LCW	PC	HP	dc5700/WS11	2UA7150H76	dc5700	261475	EW287AV	PUB11	HP COMPAQ dc5700
LCW	PC	HP	dc5700/WS15	2UA7150H6Y	dc5700	261474	EW287AV	PUB15	HP COMPAQ dc5700
LCW	PC	HP	dc7600/WS01	2UA63218VW	dc7600	261304	PU699AV	PUB01	HP COMPAQ dc7600
LCW	PC	HP	dc7600/WS02	2UA63218VM	dc7600	261300	PU699AV	PUB02	HP COMPAQ dc7600
LCW	PC	HP	dc7600/WS03	2UA63218VK	dc7600	261299	PU699AV	PUB03	HP COMPAQ dc7600
LCW	PC	HP	dc7600/WS04	2UA63218VV	dc7600	261303	PU699AV	PUB04	HP COMPAQ dc7600

Buffalo and Erie County Public Library Technology Plan

Detailed Assesment of Telecommunication Services, Hardware, Software and Other Services

Site:	Device:	Make:	Model:	SerialNo:	ModelNo:	CountyID:	Type:	User:	Description:
LCW	PC	HP	dc7600/WS05	2UA63218VX	dc7600	261305	PU699AV	PUB05	HP COMPAQ dc7600
LCW	PC	HP	dc7600/WS06	2UA63218TZ	dc7600	261294	PU699AV	PUB06	HP COMPAQ dc7600
LCW	PC	HP	dc7600/WS07	2UA63218VR	dc7600	261302	PU699AV	PUB07	HP COMPAQ dc7600
LCW	PC	HP	dc7600/WS08	2UA63218V6	dc7600	261296	PU699AV	PUB08	HP COMPAQ dc7600
LCW	PC	HP	dc7600/WS09	2UA63218VF	dc7600	261297	PU699AV	PUB09	HP COMPAQ dc7600
LCW	PC	HP	dc7600/WS12	2UA63218VG	dc7600	261298	PU699AV	PUB12	HP COMPAQ dc7600
LCW	PC	HP	dc7600/WS13	2UA63218V1	dc7600	261295	PU699AV	PUB13	HP COMPAQ dc7600
LCW	PC	HP	dc7600/WS14	2UA63218VQ	dc7600	261303	PU699AV	PUB14	HP COMPAQ dc7600
LCW	PC	HP	dc7700/WS16	2UA75018F0	dc7700	261740	ET088AV	PUB	HP COMPAQ dc7700
LCW	PC SERVER	HP	ProLiant ML350 G5	USE840NCL5		262187		PUB	HP PROLIANT ML350 G5 LFF TOWER
LCW	PRINTER	DELL	5110cn	FR28B91		179987	LASER		DELL 5110cn COLOR LASER PRINTER
LCW	PRINTER	EPSON	TM-U200 TYPE D	ARAK108322	TM-U200D		RECEIPT	CIRC01	EPSON TM-U200PD
LCW	PRINTER	EPSON	TM-U200 TYPE D	ARBK108375	TM-U200D		RECEIPT	SRV01	EPSON TM-U200PD
LCW	PRINTER	HP	DESKJET 6127	MY31I3C0ZG	C8959B	NONE	INKJET	STAFF	HP DeskJet 1000C
LCW	PRINTER	HP	LASERJET 4000TN	USEF198242	C4121A	212295	LASER	PUB	HP LASERJET 4000TN
LCW	SCANNER	CANON	8800F	AATY58607	2168B002	N/A	FLAT BED	PUB	CANON CANOSCAN 8800F COLOR
LCW	UPS	APC	APC SMART-UPS 700	WS9926000705	SU700NET	N/A	UPS	SRV01	APC Smart-UPS 700



Buffalo & Erie County Public Library Technology Plan
Summary

Assessment of Telecommunications Services, Hardware, Software and other Services

Library Name **Lancaster**

Telecommunications	Current	Projected		
	2010	2011	2012	2013
WAN Circuit (Upgrade from 1 T-1 to 10Mb 7/1/2010)	10 Mb	10 Mb	10 Mb	10 Mb
LAN	Yes	Yes	Yes	Yes
Telephone Lines	1	1	1	1
Fax Line	1	1	1	1
Cabling	No			
Wireless Access for Public	Yes	Yes	Yes	Yes

Network	Current	Projected		
	2010	2011	2012	2013
Router (Fiber Eth. VLAN upgrade on 7/1/2010 eliminates router use)	Cisco 2620			
Switch	1	1	1	1
Fax Machine	1			
Wireless Access Point	1	1	1	1

Hardware	Current	Projected		
	2010	2011	2012	2013
Servers	1	1	1	1
Public Access Workstations	17			
Staff Workstations	7			
Black & White Laser Printers	1			
Color Laser Printers	1	1	1	1
Scanners	1	1	1	1
UPS	1	1	1	1

Software	Current	Projected		
	2010	2011	2012	2013
Operating System (e.g. Windows 2000)	Windows XP	Windows 7	Windows 7	Windows 7
Productivity (e.g. Microsoft Office)	Office 2007	Office 2007	Office 2007	Office 2007
Educational (e.g. ResumeMaker)	Miscellaneous	Miscellaneous	Miscellaneous	Miscellaneous
Technical Center (e.g. Desktop publishing)	---			
e-Mail (e.g. Eudora, Outlook)	Outlook 2007	Outlook 2007	Outlook 2007	Outlook 2007

RFID	Current	Projected		
	2010	2011	2012	2013
RFID Antenna Pad				
RFID Self-Check Station				
RFID Gates Single				
RFID Gates Dual				
Library PDA				

Buffalo and Erie County Public Library Technology Plan

Detailed Assesment of Telecommunication Services, Hardware, Software and Other Services

Site:	Device:	Make:	Model:	SerialNo:	ModelNo:	CountyID:	Type:	Description:
LNC	BARCODE READE	SYMBOL	4004I	0B0HU0	LS4004I-I100			SYMBOL BAR CODE READER
LNC	BARCODE READE	SYMBOL	4004I	0B1JR8	LS4004I-I100			SYMBOL BAR CODE READER
LNC	BARCODE READE	SYMBOL	4004I	0B1KC0	LS4004I-I100			SYMBOL BAR CODE READER
LNC	BARCODE READE	SYMBOL	4004I	0B1KC2	LS4004I-I100			SYMBOL BAR CODE READER
LNC	BARCODE READE	SYMBOL	4004I	0B1KJ2	LS4004I-I100			SYMBOL BAR CODE READER
LNC	FAX	BROTHER	INTELLIFAX 775C	U56583E4K812583	775C		INTELLIFAX 775C	FAX
LNC	LCD PROJECTOR	ACER	7763PA	99J1577B4121200181H	7763PA/AV	234316	DISPLAY	BENQ ACER PROJECTOR
LNC	MONITOR	GATEWAY	FPD1530/SRV01	LIC22874507	7004788		LCD LG 15" BLACK	LCD LG 15-inch VIS Black
LNC	MONITOR	GATEWAY	FPD1530/STA01	MUL5022C0117151	7004788		LCD LG 15" BLACK	LCD LG 15-inch VIS Black
LNC	MONITOR	GATEWAY	FPD1530/STA02	MUL5022C0117532	7004788		LCD LG 15" BLACK	LCD LG 15-inch VIS Black
LNC	MONITOR	HP	L1740/01DIS	CNC712P17J	PL766AA#ABA	none	TFT Flat Panel Monito	HP COMPAQ L1740 TFT Flat Panel
LNC	MONITOR	HP	L1740/STA03	CNC61929JW	PL766AA#ABA	none	TFT Flat Panel Monito	HP COMPAQ L1740 TFT Flat Panel
LNC	MONITOR	HP	L1750/WS01	CND8082VB1	GF804A8#ABA	none	LCD Monitor	HP L1750 LCD Monitor Analog/digital
LNC	MONITOR	HP	L1750/WS02	CND8082VBK	GF804A8#ABA	none	LCD Monitor	HP L1750 LCD Monitor Analog/digital
LNC	MONITOR	HP	L1750/WS03	CND8082V9F	GF804A8#ABA	none	LCD Monitor	HP L1750 LCD Monitor Analog/digital
LNC	MONITOR	HP	L1750/WS04	CND8082V96	GF804A8#ABA	none	LCD Monitor	HP L1750 LCD Monitor Analog/digital
LNC	MONITOR	HP	L1750/WS05	CND8082VB7	GF804A8#ABA	none	LCD Monitor	HP L1750 LCD Monitor Analog/digital
LNC	MONITOR	HP	L1750/WS06	CND8082VB0	GF804A8#ABA	none	LCD Monitor	HP L1750 LCD Monitor Analog/digital
LNC	MONITOR	HP	L1750/WS07	CND8082VD2	GF804A8#ABA	none	LCD Monitor	HP L1750 LCD Monitor Analog/digital
LNC	MONITOR	HP	L1750/WS08	CND8082VB2	GF804A8#ABA	none	LCD Monitor	HP L1750 LCD Monitor Analog/digital
LNC	MONITOR	HP	L1750/WS09	CND8082VB4	GF804A8#ABA	none	LCD Monitor	HP L1750 LCD Monitor Analog/digital
LNC	MONITOR	HP	L1750/WS10	CND8082VB6	GF804A8#ABA	none	LCD Monitor	HP L1750 LCD Monitor Analog/digital
LNC	MONITOR	HP	L1750/WS11	CND8082V9T	GF804A8#ABA	none	LCD Monitor	HP L1750 LCD Monitor Analog/digital
LNC	MONITOR	HP	L1750/WS12	CND8082VB5	GF804A8#ABA	none	LCD Monitor	HP L1750 LCD Monitor Analog/digital
LNC	MONITOR	HP	L1750/WS13	CND8082V9K	GF804A8#ABA	none	LCD Monitor	HP L1750 LCD Monitor Analog/digital
LNC	MONITOR	HP	L1750/WS14	CND8082VBH	GF804A8#ABA	none	LCD Monitor	HP L1750 LCD Monitor Analog/digital
LNC	MONITOR	HP	L1750/WS15	CND8082V9Y	GF804A8#ABA	none	LCD Monitor	HP L1750 LCD Monitor Analog/digital
LNC	MONITOR	HP	L1750/WS16	CND8082V9R	GF804A8#ABA	none	LCD Monitor	HP L1750 LCD Monitor Analog/digital
LNC	MONITOR	HP	L1750/WS17	CND8082V9X	GF804A8#ABA	none	LCD Monitor	HP L1750 LCD Monitor Analog/digital
LNC	NETWORK		NETWORK	NETLNC	NETWORK		NETWORK	NETWORK
LNC	NETWORK	BAY/NORTEL	S-350-24T	KEX0003939	S-350-24T		SWITCH	
LNC	NETWORK	CISCO	2620	JMX0529K7FP	2620		ROUTER	CISCO 2620 ROUTER
LNC	NETWORK	CISCO	AIRONET	FHK1045J08W	1231G	179982	Wireless Access Point	CISCO AIRONET 1231 WRLS ACCESS
LNC	NETWORK	ENTERASYS	ROAMABOUT	329901480900010C	RBTR2-A	234245	WIRELESS ACCESS POINT	ENTERASYS ROAMABOUT AP 2000
LNC	PC	GATEWAY	E-2100-CTO PC/STA01	0033082921	E-2100	234417	CELERON 2.6 GHZ	GATEWAY E-2100-CTO PC
LNC	PC	GATEWAY	E-2100-CTO PC/STA02	0033082982	E-2100	234495	CELERON 2.6 GHZ	GATEWAY E-2100-CTO PC
LNC	PC	GATEWAY	PROFILE 5M-C	0033069633	PROFILE 5M-C	261062	CELERON 2.6 GHZ	GATEWAY DS PROFILE 5M-C
LNC	PC	GATEWAY	PROFILE 5M-C	0033069683	PROFILE 5M-C	261063	CELERON 2.6 GHZ	GATEWAY DS PROFILE 5M-C
LNC	PC	HP	dc5700/01DIS	2UA71708N8	dc5700	261655	EW287AV	HP COMPAQ dc5700
LNC	PC	HP	dc7600/STA03	2UA6261JPG	dc7600	179958	PU699AV	HP COMPAQ dc7600

Buffalo and Erie County Public Library Technology Plan

Detailed Assesment of Telecommunication Services, Hardware, Software and Other Services

Site:	Device:	Make:	Model:	SerialNo:	ModelNo:	CountyID:	Type:	Description:
LNC	PC	HP	dc7800/WS01	2UA8130RKJ	dc7800	261758	GC758AV	HP dc7800 Business Desktop Converti
LNC	PC	HP	dc7800/WS02	2UA8130RKN	dc7800	261759	GC758AV	HP dc7800 Business Desktop Converti
LNC	PC	HP	dc7800/WS03	2UA8130RLP	dc7800	261760	GC758AV	HP dc7800 Business Desktop Converti
LNC	PC	HP	dc7800/WS04	2UA8130RKM	dc7800	261761	GC758AV	HP dc7800 Business Desktop Converti
LNC	PC	HP	dc7800/WS05	2UA8130RN2	dc7800	261762	GC758AV	HP dc7800 Business Desktop Converti
LNC	PC	HP	dc7800/WS06	2UA8130RM2	dc7800	261763	GC758AV	HP dc7800 Business Desktop Converti
LNC	PC	HP	dc7800/WS07	2UA8130RL2	dc7800	261764	GC758AV	HP dc7800 Business Desktop Converti
LNC	PC	HP	dc7800/WS08	2UA8130RK5	dc7800	261768	GC758AV	HP dc7800 Business Desktop Converti
LNC	PC	HP	dc7800/WS09	2UA8130RH6	dc7800	261767	GC758AV	HP dc7800 Business Desktop Converti
LNC	PC	HP	dc7800/WS10	2UA8130RLN	dc7800	261766	GC758AV	HP dc7800 Business Desktop Converti
LNC	PC	HP	dc7800/WS11	2UA8130RL5	dc7800	261765	GC758AV	HP dc7800 Business Desktop Converti
LNC	PC	HP	dc7800/WS12	2UA8130RLM	dc7800	261769	GC758AV	HP dc7800 Business Desktop Converti
LNC	PC	HP	dc7800/WS13	2UA8130RN1	dc7800	261770	GC758AV	HP dc7800 Business Desktop Converti
LNC	PC	HP	dc7800/WS14	2UA8130RN0	dc7800	261771	GC758AV	HP dc7800 Business Desktop Converti
LNC	PC	HP	dc7800/WS15	2UA8130RKW	dc7800	261772	GC758AV	HP dc7800 Business Desktop Converti
LNC	PC	HP	dc7800/WS16	2UA8130RKF	dc7800	261773	GC758AV	HP dc7800 Business Desktop Converti
LNC	PC	HP	dc7800/WS17	2UA8130RMK	dc7800	261774	GC758AV	HP dc7800 Business Desktop Converti
LNC	PC LAPTOP	GATEWAY	SOLO 9550b LS	0025979471	9550b LS	234234		GATEWAY SOLO 9550b LS
LNC	PC SERVER	HP	ProLiant ML350 G5	USE840NCL1		262211		HP PROLIANT ML350 G5 LFF TOWER
LNC	PRINTER	DELL	5110cn	6M9BB91		261970	LASER	DELL 5110cn COLOR LASER PRINTER
LNC	PRINTER	EPSON	TM-U200 TYPE D	ARBK105760	TM-U200PD		RECEIPT	EPSON TM-U200PD
LNC	PRINTER	EPSON	TM-U200 TYPE D	ARBK105790	TM-U200PD		RECEIPT	EPSON TM-U200PD
LNC	PRINTER	EPSON	TM-U200 TYPE D	ARBK106960	TM-U200PD		RECEIPT	EPSON TM-U200PD
LNC	PRINTER	HP	LASERJET 4050N	USBB106520	C4253A		LASER	HP LASERJET 4050N
LNC	PRINTER	HP	LASERJET 6P	USCH022592			LASER	HP LASERJET 6P
LNC	SCANNER	CANON	8800F	AATY56709	2168B002	N/A	FLAT BED	CANON CANOSCAN 8800F COLOR
LNC	SWITCH	ALLIED TELESYN	AT-FS724I	LOFB3168E	AT-FS724I		24 PORT	24 PORT SWITCH
LNC	UPS	APC	APC SMART-UPS 700	WS9826026975	SU700BX120	N/A	UPS	APC Smart UPS 700



Buffalo & Erie County Public Library Technology Plan
Summary

Assessment of Telecommunications Services, Hardware, Software and other Services

Library Name Lakeshore

Telecommunications	Current	Projected		
	2010	2011	2012	2013
WAN Circuit (Upgrade from 1 T-1 to 5Mb 7/1/2010)	5 Mb	5 Mb	5 Mb	5 Mb
LAN	Yes	Yes	Yes	Yes
Telephone Lines	1	1	1	1
Fax Line	1	1	1	1
Cabling	No			
Wireless Access for Public	Yes	Yes	Yes	Yes

Network	Current	Projected		
	2010	2011	2012	2013
Router (Fiber Eth. VLAN upgrade on 7/1/2010 eliminates router use)	Cisco 2620			
Switch	1	1	1	1
Fax Machine	1			
Wireless Access Point	1	1	1	1

Hardware	Current	Projected		
	2010	2011	2012	2013
Servers	1	1	1	1
Public Access Workstations	7			
Staff Workstations	4			
Black & White Laser Printers	1			
Color Laser Printers	1	1	1	1
Scanners	1	1	1	1
UPS	1	1	1	1

Software	Current	Projected		
	2010	2011	2012	2013
Operating System (e.g. Windows 2000)	Windows XP	Windows 7	Windows 7	Windows 7
Productivity (e.g. Microsoft Office)	Office 2007	Office 2007	Office 2007	Office 2007
Educational (e.g. ResumeMaker)	Miscellaneous	Miscellaneous	Miscellaneous	Miscellaneous
Technical Center (e.g. Desktop publishing)	---			
e-Mail (e.g. Eudora, Outlook)	Outlook 2007	Outlook 2007	Outlook 2007	Outlook 2007

RFID	Current	Projected		
	2010	2011	2012	2013
RFID Antenna Pad				
RFID Self-Check Station				
RFID Gates Single				
RFID Gates Dual				
Library PDA				

Buffalo and Erie County Public Library Technology Plan

Detailed Assesment of Telecommunication Services, Hardware, Software and Other Services

Site:	Device:	Make:	Model:	SerialNo:	ModelNo:	CountyID:	Type:	User:	Description:
LSH	BARCODE READE	SYMBOL	4004I	0B0GW6	LS4004I-1100			STA02	SYMBOL BAR CODE READER
LSH	BARCODE READE	SYMBOL	4004I	0B0HK9	LS4004I-1100			CIRC01	SYMBOL BAR CODE READER
LSH	BARCODE READE	SYMBOL	4004I	0B0HL4	LS4004I-1100			SRV01	SYMBOL BAR CODE READER
LSH	FAX	BROTHER	INTELLIFAX 2820	U61325C6J930916	2820		INTELLIFAX 775C	STAFF	FAX
LSH	MONITOR	GATEWAY	FPD1530	MUL5022C0117159	7004788		LCD LG 15" BLACK	STA01	LCD LG 15-inch VIS Black
LSH	MONITOR	HP	L1740/01DIS	CNC711PJZ7	PL766AA#ABA	none	TFT Flat Panel Monito	STA	HP COMPAQ L1740 TFT Flat Panel
LSH	MONITOR	HP	L1740/STA02	CNC711PK0D	PL766AA#ABA	none	TFT Flat Panel Monito	STA02	HP COMPAQ L1740 TFT Flat Panel
LSH	MONITOR	HP	L1750/WS01	CND8082VGG	GF804A8#ABA	none	LCD Monitor	PUB01	HP L1750 LCD Monitor Analog/digital
LSH	MONITOR	HP	L1750/WS02	CND8082VGH	GF804A8#ABA	none	LCD Monitor	PUB02	HP L1750 LCD Monitor Analog/digital
LSH	MONITOR	HP	L1750/WS03	CND8082VGJ	GF804A8#ABA	none	LCD Monitor	PUB03	HP L1750 LCD Monitor Analog/digital
LSH	MONITOR	HP	L1750/WS04	CND8082VGC	GF804A8#ABA	none	LCD Monitor	PUB04	HP L1750 LCD Monitor Analog/digital
LSH	MONITOR	HP	L1750/WS05	CND8082VG9	GF804A8#ABA	none	LCD Monitor	PUB05	HP L1750 LCD Monitor Analog/digital
LSH	MONITOR	HP	L1750/WS06	CND8082VG5	GF804A8#ABA	none	LCD Monitor	PUB06	HP L1750 LCD Monitor Analog/digital
LSH	MONITOR	HP	L1750/WS07	CND8082VG6	GF804A8#ABA	none	LCD Monitor	PUB07	HP L1750 LCD Monitor Analog/digital
LSH	NETWORK		NETWORK	NETLSH	NETWORK		NETWORK	NET	NETWORK
LSH	NETWORK	BAY/NORTEL	S-350-24T	KEX1003918	S-350-24T	179883	SWITCH	NET	
LSH	NETWORK	CISCO	2620	JMX0529K7JU	2620		ROUTER	NET	CISCO 2620 ROUTER
LSH	NETWORK	CISCO	AIRONET	SFTX1025R04J	1231G	179969	Wireless Access Point	NET	CISCO AIRONET 1231 WRLS ACCESS
LSH	PC	GATEWAY	E-2100-CTO PC	0033082984	E-2100	234427	CELERON 2.6 GHZ	STA01	GATEWAY E-2100-CTO PC
LSH	PC	GATEWAY	PROFILE 5M-C	0033069674	PROFILE 5M-C	261075	CELERON 2.6 GHZ	CIRC01	GATEWAY DS PROFILE 5M-C
LSH	PC	HP	dc5700/01DIS	2UA71708N3	dc5700	261631	EW287AV	STA	HP COMPAQ dc5700
LSH	PC	HP	dc5700/STA02	2UA71708QD	dc5700	261558	EW287AV	STA02	HP COMPAQ dc5700
LSH	PC	HP	dc7800/WS01	2UA8130RH7	dc7800	261855	GC758AV	PUB01	HP dc7800 Business Desktop Converte
LSH	PC	HP	dc7800/WS02	2UA8130RJC	dc7800	261854	GC758AV	PUB02	HP dc7800 Business Desktop Converte
LSH	PC	HP	dc7800/WS03	2UA8130RNC	dc7800	261853	GC758AV	PUB03	HP dc7800 Business Desktop Converte
LSH	PC	HP	dc7800/WS04	2UA8130RJX	dc7800	261852	GC758AV	PUB04	HP dc7800 Business Desktop Converte
LSH	PC	HP	dc7800/WS05	2UA8130RM0	dc7800	261856	GC758AV	PUB05	HP dc7800 Business Desktop Converte
LSH	PC	HP	dc7800/WS06	2UA8130RGP	dc7800	261857	GC758AV	PUB06	HP dc7800 Business Desktop Converte
LSH	PC	HP	dc7800/WS07	2UA8130RLV	dc7800	261858	GC758AV	PUB07	HP dc7800 Business Desktop Converte
LSH	PC SERVER	GATEWAY	980	0028429710		512985		SRV01	GATEWAY 980
LSH	PRINTER	DELL	5110cn	7K9BB91		261963	LASER	PUB	DELL 5110cn COLOR LASER PRINTER
LSH	PRINTER	EPSON	TM-U200 TYPE D	ARBK106883	TM-U200PD		RECEIPT	CIRC01	EPSON TM-U200PD
LSH	PRINTER	EPSON	TM-U200 TYPE D	ARBK110799	TM-U200PD		RECEIPT	SRV01	EPSON TM-U200PD
LSH	PRINTER	HP	DESKJET 810C	MY95131B0D3	C6411A	N/A	INKJET	STA01	HP DESKJET 810C
LSH	PRINTER	HP	LASERJET 4050N	USBC000913	C4253A	179863	LASER	PUB	HP LASERJET 4050N
LSH	SCANNER	CANON	8800F	AATY56745	2168B002	N/A	FLAT BED	PUB	CANON CANOSCAN 8800F COLOR
LSH	UPS	APC	APC SMART-UPS 700	WS9926000710	SU700BX120	N/A	UPS	SRV01	APC Smart-UPS 700



Buffalo & Erie County Public Library Technology Plan
Summary

Assessment of Telecommunications Services, Hardware, Software and other Services

Library Name **Marilla**

Telecommunications	Current	Projected		
	2010	2011	2012	2013
WAN Circuit (Upgrade from 1 T-1 to 5Mb 7/1/2010)	5 Mb	5 Mb	5 Mb	5 Mb
LAN	Yes	Yes	Yes	Yes
Telephone Lines	1	1	1	1
Fax Line				
Cabling	No			
Wireless Access for Public	Yes	Yes	Yes	Yes

Network	Current	Projected		
	2010	2011	2012	2013
Router (Fiber Eth. VLAN upgrade on 7/1/2010 eliminates router use)	Cisco 2620			
Switch	1	1	1	1
Fax Machine	1			
Wireless Access Point	1	1	1	1

Hardware	Current	Projected		
	2010	2011	2012	2013
Servers	1	1	1	1
Public Access Workstations	8			
Staff Workstations	4			
Black & White Laser Printers	1			
Color Laser Printers	1	1	1	1
Scanners	1	1	1	1
UPS	1	1	1	1

Software	Current	Projected		
	2010	2011	2012	2013
Operating System (e.g. Windows 2000)	Windows XP	Windows 7	Windows 7	Windows 7
Productivity (e.g. Microsoft Office)	Office 2007	Office 2007	Office 2007	Office 2007
Educational (e.g. ResumeMaker)	Miscellaneous	Miscellaneous	Miscellaneous	Miscellaneous
Technical Center (e.g. Desktop publishing)	---			
e-Mail (e.g. Eudora, Outlook)	Outlook 2007	Outlook 2007	Outlook 2007	Outlook 2007

RFID	Current	Projected		
	2010	2011	2012	2013
RFID Antenna Pad				
RFID Self-Check Station				
RFID Gates Single				
RFID Gates Dual				
Library PDA				

Buffalo and Erie County Public Library Technology Plan

Detailed Assesment of Telecommunication Services, Hardware, Software and Other Services

Site:	Device:	Make:	Model:	SerialNo:	ModelNo:	CountyID:	Type:	User:	Description:
MAR	BARCODE READE	SYMBOL	4004I	0B0HJ0	LS4004I-I100			CIRC01	SYMBOL BAR CODE READER
MAR	BARCODE READE	SYMBOL	4004I	0B0HK1	LS4004I-I100			SRV01	SYMBOL BAR CODE READER
MAR	FAX	HP	OFFICEJET 630	MY923C20T7	C5315A		OFFICEJET	STAFF	HP OFFICEJET 630
MAR	MONITOR	GATEWAY	FPD1530	MUL5022B0040705	7004788		LCD LG 15" BLACK	STA01	LCD LG 15-inch VIS Black
MAR	MONITOR	HP	L1740/01DIS	CNC711PK36	PL766AA#ABA	none	TFT Flat Panel Monito	STA	HP COMPAQ L1740 TFT Flat Panel
MAR	MONITOR	HP	L1750/WS01	CND8082VKY	GF804A8#ABA	none	LCD Monitor	PUB01	HP L1750 LCD Monitor Analog/digital
MAR	MONITOR	HP	L1750/WS02	CND8082VMH	GF804A8#ABA	none	LCD Monitor	PUB02	HP L1750 LCD Monitor Analog/digital
MAR	MONITOR	HP	L1750/WS03	CND8082VKZ	GF804A8#ABA	none	LCD Monitor	PUB03	HP L1750 LCD Monitor Analog/digital
MAR	MONITOR	HP	L1750/WS04	CND8082VL5	GF804A8#ABA	none	LCD Monitor	PUB04	HP L1750 LCD Monitor Analog/digital
MAR	MONITOR	HP	L1750/WS05	CND8082VKX	GF804A8#ABA	none	LCD Monitor	PUB05	HP L1750 LCD Monitor Analog/digital
MAR	MONITOR	HP	L1750/WS06	CND8082VM9	GF804A8#ABA	none	LCD Monitor	PUB06	HP L1750 LCD Monitor Analog/digital
MAR	NETWORK		NETWORK	NETMAR	NETWORK		NETWORK	NET	NETWORK
MAR	NETWORK	BAY/NORTEL	S-350-24T	KEX0018154	S-350-24T	512943	SWITCH	NET	
MAR	NETWORK	CISCO	2620	JMX0529K7JT			ROUTER	NET	CISCO 2620 ROUTER
MAR	NETWORK	CISCO	4400N	MO900HB06638	WAP4400N	none	WIRELESS ACCESS POINT	PUB	CISCO SB WRLS-N ACCESS POINT
MAR	NETWORK	CISCO	AIRONET	FTX1047E0L6	1231G	179979	Wireless Access Point	NET	CISCO AIRONET 1231 WRLS ACCESS
MAR	PC	GATEWAY	E-4100/ STAFF	0031918255		none	P4-2400	STA01	GATEWAY E-4100
MAR	PC	GATEWAY	PROFILE 5M-C	0033069644	PROFILE 5M-C	261030	CELERON 2.6 GHZ	CIRC01	GATEWAY DS PROFILE 5M-C
MAR	PC	HP	dc5700/01DIS	2UA71708HZ	dc5700	261651	EW287AV	STA	HP COMPAQ dc5700
MAR	PC	HP	dc7800/WS01	2UA8130RLJ	dc7800	261859	GC758AV	PUB01	HP dc7800 Business Desktop Converte
MAR	PC	HP	dc7800/WS02	2UA8130RLG	dc7800	261860	GC758AV	PUB02	HP dc7800 Business Desktop Converte
MAR	PC	HP	dc7800/WS03	2UA8130RGN	dc7800	261861	GC758AV	PUB03	HP dc7800 Business Desktop Converte
MAR	PC	HP	dc7800/WS04	2UA8130RLB	dc7800	261862	GC758AV	PUB04	HP dc7800 Business Desktop Converte
MAR	PC	HP	dc7800/WS05	2UA8130RN7	dc7800	261863	GC758AV	PUB05	HP dc7800 Business Desktop Converte
MAR	PC	HP	dc7800/WS06	2UA8130RMG	dc7800	261864	GC758AV	PUB06	HP dc7800 Business Desktop Converte
MAR	PC LAPTOP	DELL	LATITUDE D630	8CLNXH1	LATITUDE D630	262231	LAPTOP	STA	DELL LATITUDE D630
MAR	PC LAPTOP	DELL	Latitude E6400/07lap	3Q3D6K1	Latitude E6400	262234	LAPTOP	PUB	DELL LATITUDE E6400
MAR	PC LAPTOP	DELL	Latitude E6400/08lap	2Q3D6K1	Latitude E6400	262235	LAPTOP	PUB	DELL LATITUDE E6400
MAR	PC SERVER	GATEWAY	980	0028429704		512979			GATEWAY 980
MAR	PRINTER	DELL	5110cn	JK9BB91			LASER	PUB	DELL 5110cn COLOR LASER PRINTER
MAR	PRINTER	EPSON	TM-U200 TYPE D	ARBK106922	TM-U200PD		RECEIPT	SRV01	EPSON TM-U200PD
MAR	PRINTER	EPSON	TM-U200 TYPE D	ARBK106926	TM-U200PD		RECEIPT	CIRC01	EPSON TM-U200PD
MAR	PRINTER	HP	LASERJET 4000TN	USEF198236	C4121A		LASER	PUB	HP LASERJET 4000TN
MAR	SCANNER	CANON	8800F	AATY58597	2168B002	N/A	FLAT BED	PUB	CANON CANOSCAN 8800F COLOR
MAR	UPS	APC	APC SMART-UPS 700	WS9926006386	SUVS700		UPS	SRV01	APC SMART-UPS 700



Buffalo & Erie County Public Library Technology Plan
Summary

Assessment of Telecommunications Services, Hardware, Software and other Services

Library Name **Merriweather**

Telecommunications	Current	Projected		
	2010	2011	2012	2013
WAN Circuit (Upgrade from 2 T-1 to 10Mb 7/1/2010)	10 Mb	10 Mb	10 Mb	10 Mb
LAN	Yes	Yes	Yes	Yes
Telephone Lines	2	2	2	2
Fax Line				
Cabling	No			
Wireless Access for Public	Yes	Yes	Yes	Yes

Network	Current	Projected		
	2010	2011	2012	2013
Router (Fiber Eth. VLAN upgrade on 7/1/2010 eliminates router use)	Cisco 2620			
Switch	3	3	3	3
Fax Machine	1			
Wireless Access Point	1	1	1	1

Hardware	Current	Projected		
	2010	2011	2012	2013
Servers	1	1	1	1
Public Access Workstations	48			
Staff Workstations	8			
Black & White Laser Printers	1			
Color Laser Printers	1	1	1	1
Scanners	1	1	1	1
UPS	1	1	1	1

Software	Current	Projected		
	2010	2011	2012	2013
Operating System (e.g. Windows 2000)	Windows XP	Windows 7	Windows 7	Windows 7
Productivity (e.g. Microsoft Office)	Office 2007	Office 2007	Office 2007	Office 2007
Educational (e.g. ResumeMaker)	Miscellaneous	Miscellaneous	Miscellaneous	Miscellaneous
Technical Center (e.g. Desktop publishing)	---			
e-Mail (e.g. Eudora, Outlook)	Outlook 2007	Outlook 2007	Outlook 2007	Outlook 2007

RFID	Current	Projected		
	2010	2011	2012	2013
RFID Antenna Pad	3	3	3	3
RFID Self-Check Station	1			
RFID Gates Single	2	2	2	2
RFID Gates Dual				
Library PDA	1	1	1	1

Buffalo and Erie County Public Library Technology Plan

Detailed Assesment of Telecommunication Services, Hardware, Software and Other Services

Site:	Device:	Make:	Model:	SerialNo:	ModelNo:	CountyID:	Type:	Description:
MRW	BARCODE READE	SYMBOL	4004I	0B1JT9	LS4004I-I100			SYMBOL BAR CODE READER
MRW	BARCODE READE	SYMBOL	4004I	0B1KC6	LS4004I-I100			SYMBOL BAR CODE READER
MRW	BARCODE READE	SYMBOL	4004I	MC0JL0	LS4004I-I100			SYMBOL BAR CODE READER
MRW	BARCODE READE	SYMBOL	4004I	N917050	LS4004I-I100			SYMBOL BAR CODE READER
MRW	BARCODE READE	SYMBOL	4004I/staff01	MC0JA1	LS4004I-I100			SYMBOL BAR CODE READER
MRW	BARCODE READE	SYMBOL	4004I/staff02/DD	0B1KJ5	LS4004I-I100			SYMBOL BAR CODE READER
MRW	FAX	BROTHER	INTELLIFAX 3750	U5635K0U319565	PDF3750	234000	FAX	
MRW	MONITOR	GATEWAY	FPD1530/AAStaff	MUL5022C0117138	7004788		LCD LG 15" BLACK	LCD LG 15-inch VIS Black
MRW	MONITOR	GATEWAY	FPD1530/MGR	MUL5022C0117155	7004788		LCD LG 15" BLACK	LCD LG 15-inch VIS Black
MRW	MONITOR	GATEWAY	FPD1530/Ofc	MUL5022C0115766	7004788		LCD LG 15" BLACK	LCD LG 15-inch VIS Black
MRW	MONITOR	GATEWAY	FPD1530/Staff	MUL5022C0117131	7004788		LCD LG 15" BLACK	LCD LG 15-inch VIS Black
MRW	MONITOR	GATEWAY	FPD1765/TRNR	MG459 70P 00114	7005429	none	LCD 17" BLACK	LCD 17-inch BLACK
MRW	MONITOR	GATEWAY	FPD1765/WS25	MG459 70P 01451	7005429	none	LCD 17" BLACK	LCD 17-inch BLACK
MRW	MONITOR	GATEWAY	FPD1765/WS26	MG459 70P 00193	7005429	none	LCD 17" BLACK	LCD 17-inch BLACK
MRW	MONITOR	GATEWAY	FPD1765/WS27	MG459 70P 07339	7005429	none	LCD 17" BLACK	LCD 17-inch BLACK
MRW	MONITOR	GATEWAY	FPD1765/WS28	MG459 70P 01119	7005429	none	LCD 17" BLACK	LCD 17-inch BLACK
MRW	MONITOR	GATEWAY	FPD1765/WS29	MG459 70P 00091	7005429	none	LCD 17" BLACK	LCD 17-inch BLACK
MRW	MONITOR	GATEWAY	FPD1765/WS30	MG459 70P 01221	7005429	none	LCD 17" BLACK	LCD 17-inch BLACK
MRW	MONITOR	GATEWAY	FPD1765/WS31	MG459 70P 04525	7005429	none	LCD 17" BLACK	LCD 17-inch BLACK
MRW	MONITOR	GATEWAY	FPD1765/WS41	MG459 70P 04527	7005429	none	LCD 17" BLACK	LCD 17-inch BLACK
MRW	MONITOR	GATEWAY	FPD1765/WS42	ME558 90L 00883	7005429	none	LCD 17" BLACK	LCD 17-inch BLACK
MRW	MONITOR	GATEWAY	FPD1765/WS43	ME557 90C 01315	7005429	none	LCD 17" BLACK	LCD 17-inch BLACK
MRW	MONITOR	GATEWAY	FPD1765/WS44	MG459 70P 01460	7005429	none	LCD 17" BLACK	LCD 17-inch BLACK
MRW	MONITOR	GATEWAY	FPD1765/WS45	MG459 70P 01879	7005429	none	LCD 17" BLACK	LCD 17-inch BLACK
MRW	MONITOR	GATEWAY	FPD1765/WS46	ME558 90C 05591	7005429	none	LCD 17" BLACK	LCD 17-inch BLACK
MRW	MONITOR	GATEWAY	FPD1765/WS47	MW662 B0H 05960	7005498	none	LCD 17" BLACK	LCD 17-inch BLACK
MRW	MONITOR	GATEWAY	FPD1765/WS48	MW662 B0H 05941	7005498	none	LCD 17" BLACK	LCD 17-inch BLACK
MRW	MONITOR	GATEWAY	FPD1765/WS51	MG459 70P 01490	7005429	none	LCD 17" BLACK	LCD 17-inch BLACK
MRW	MONITOR	GATEWAY	FPD1765/WS52	MG459 70P 04528	7005429	none	LCD 17" BLACK	LCD 17-inch BLACK
MRW	MONITOR	GATEWAY	FPD1765/WS53	MG459 70P 00652	7005429	none	LCD 17" BLACK	LCD 17-inch BLACK
MRW	MONITOR	GATEWAY	FPD1765/WS54	MG459 70P 01328	7005429	none	LCD 17" BLACK	LCD 17-inch BLACK
MRW	MONITOR	GATEWAY	FPD1765/WS55	MG459 70P 00288	7005429	none	LCD 17" BLACK	LCD 17-inch BLACK
MRW	MONITOR	GATEWAY	FPD1765/WS57	MG459 70P 01121	7005429	none	LCD 17" BLACK	LCD 17-inch BLACK
MRW	MONITOR	GATEWAY	FPD1765/WS58	MG459 70P 07334	7005429	none	LCD 17" BLACK	LCD 17-inch BLACK
MRW	MONITOR	GATEWAY	FPD1765/WS59	MG459 70P 04526	7005429	none	LCD 17" BLACK	LCD 17-inch BLACK
MRW	MONITOR	GATEWAY	FPD1765/WS60	MG459 70P 04363	7005429	none	LCD 17" BLACK	LCD 17-inch BLACK
MRW	MONITOR	GATEWAY	FPD1765/WS61	MG459 70P 00164	7005429	none	LCD 17" BLACK	LCD 17-inch BLACK
MRW	MONITOR	GATEWAY	FPD1765/WS62	MRB57 50H 12510	700G	none	LCD 17" BLACK	LCD 17-inch BLACK
MRW	MONITOR	GATEWAY	FPD1965/WS56	MRD54 50H 03631	7005429	none	LCD 17" BLACK	LCD 17-inch BLACK
MRW	MONITOR	HP	L1740/WS01	CNK6210GPQ	PL766AA#ABA	none	TFT Flat Panel Monito	HP COMPAQ L1740 TFT Flat Panel

Buffalo and Erie County Public Library Technology Plan

Detailed Assesment of Telecommunication Services, Hardware, Software and Other Services

Site:	Device:	Make:	Model:	SerialNo:	ModelNo:	CountyID:	Type:	Description:
MRW	MONITOR	HP	L1740/WS02	CNK6210KFY	PL766AA#ABA	none	TFT Flat Panel Monito	HP COMPAQ L1740 TFT Flat Panel
MRW	MONITOR	HP	L1740/WS03	CNK6210J8V	PL766AA#ABA	none	TFT Flat Panel Monito	HP COMPAQ L1740 TFT Flat Panel
MRW	MONITOR	HP	L1740/WS04	CNK6210J8S	PL766AA#ABA	none	TFT Flat Panel Monito	HP COMPAQ L1740 TFT Flat Panel
MRW	MONITOR	HP	L1740/WS05	CNK6210J8Q	PL766AA#ABA	none	TFT Flat Panel Monito	HP COMPAQ L1740 TFT Flat Panel
MRW	MONITOR	HP	L1740/WS06	CNK6210J8W	PL766AA#ABA	none	TFT Flat Panel Monito	HP COMPAQ L1740 TFT Flat Panel
MRW	MONITOR	HP	L1740/WS07	CNK6210J8R	PL766AA#ABA	none	TFT Flat Panel Monito	HP COMPAQ L1740 TFT Flat Panel
MRW	MONITOR	HP	L1740/WS08	CNK6210KFQ	PL766AA#ABA	none	TFT Flat Panel Monito	HP COMPAQ L1740 TFT Flat Panel
MRW	MONITOR	HP	L1740/WS09	CNK6210J9K	PL766AA#ABA	none	TFT Flat Panel Monito	HP COMPAQ L1740 TFT Flat Panel
MRW	MONITOR	HP	L1740/WS10	CNK6210LJS	PL766AA#ABA	none	TFT Flat Panel Monito	HP COMPAQ L1740 TFT Flat Panel
MRW	MONITOR	HP	L1740/WS21	CNK6210J9D	PL766AA#ABA	none	TFT Flat Panel Monito	HP COMPAQ L1740 TFT Flat Panel
MRW	MONITOR	HP	L1740/WS22	CNK6210J9C	PL766AA#ABA	none	TFT Flat Panel Monito	HP COMPAQ L1740 TFT Flat Panel
MRW	MONITOR	HP	L1740/WS23	CNK6210J9B	PL766AA#ABA	none	TFT Flat Panel Monito	HP COMPAQ L1740 TFT Flat Panel
MRW	MONITOR	HP	L1740/WS32	CNK6210J9J	PL766AA#ABA	none	TFT Flat Panel Monito	HP COMPAQ L1740 TFT Flat Panel
MRW	MONITOR	HP	L1740/WS33	CNK6210KFZ	PL766AA#ABA	none	TFT Flat Panel Monito	HP COMPAQ L1740 TFT Flat Panel
MRW	MONITOR	HP	L1740/WS34	CNK6210J8X	PL766AA#ABA	none	TFT Flat Panel Monito	HP COMPAQ L1740 TFT Flat Panel
MRW	MONITOR	HP	L1740/WS49	CNK6210J8T	PL766AA#ABA	none	TFT Flat Panel Monito	HP COMPAQ L1740 TFT Flat Panel
MRW	NETWORK		NETWORK	NETMRW	NETWORK		NETWORK	NETWORK
MRW	NETWORK	CISCO	2620	JMX0529K7G6			ROUTER	CISCO 2620 ROUTER
MRW	NETWORK	CISCO	AIRONET	FTX1042E0EE	1231G	261437	WIRELESS ACCESS POINT	CISCO AIRONET 1231 WRLS ACCESS
MRW	NETWORK	HP	2626 24-Port	TW419PB0RS		179946	SWITCH 3	HP ProCurve 2626
MRW	NETWORK	HP	2626 24-Port	TW419PB0V4		179955	SWITCH 2	HP ProCurve 2626
MRW	NETWORK	HP	2626 24-Port	TW419PB1G4		179951	SWITCH 1	HP ProCurve 2626
MRW	PC	APPLE	Z0FD	QP83907AZE5		298015		iMAC 20
MRW	PC	DELL	XPS420/63GAM	2PLL1G1		261753	XPS	DELL XPS420
MRW	PC	DELL	XPS420/64GAM	3PLL1G1		261754	XPS	DELL XPS420
MRW	PC	GATEWAY	E-2100-CTO PC	0033083005	E-2100	234409	CELERON 2.6 GHZ	GATEWAY E-2100-CTO PC
MRW	PC	GATEWAY	E-2100-CTO PC/AStaff	0033082941	E-2100	234444	CELERON 2.6 GHZ	GATEWAY E-2100-CTO PC
MRW	PC	GATEWAY	E-2100-CTO PC/MGR	0033082991	E-2100	234414	CELERON 2.6 GHZ	GATEWAY E-2100-CTO PC
MRW	PC	GATEWAY	E-2100-CTO PC/Staff01	0033082988	E-2100	234431	CELERON 2.6 GHZ	GATEWAY E-2100-CTO PC
MRW	PC	GATEWAY	E-4000/04	0029532808	E-4000	none	P4-1800	GATEWAY E-4000
MRW	PC	GATEWAY	E-4500D/TRNR	0036277814	E-4500D	261175	P4 - 2.8 GHZ	GATEWAY E-4500D
MRW	PC	GATEWAY	E-4500D/WS25	0036277821	E-4500D	261194	P4 - 2.8 GHZ	GATEWAY E-4500D
MRW	PC	GATEWAY	E-4500D/WS26	0036277826	E-4500D	261196	P4 - 2.8 GHZ	GATEWAY E-4500D
MRW	PC	GATEWAY	E-4500D/WS27	0036277820	E-4500D	261189	P4 - 2.8 GHZ	GATEWAY E-4500D
MRW	PC	GATEWAY	E-4500D/WS28	0036277828	E-4500D	261174	P4 - 2.8 GHZ	GATEWAY E-4500D
MRW	PC	GATEWAY	E-4500D/WS29	0036277815	E-4500D	261198	P4 - 2.8 GHZ	GATEWAY E-4500D
MRW	PC	GATEWAY	E-4500D/WS30	0036277813	E-4500D	261195	P4 - 2.8 GHZ	GATEWAY E-4500D
MRW	PC	GATEWAY	E-4500D/WS31	0036277822	E-4500D	261176	P4 - 2.8 GHZ	GATEWAY E-4500D
MRW	PC	GATEWAY	E-4500D/WS41	0036277825	E-4500D	261185	P4 - 2.8 GHZ	GATEWAY E-4500D
MRW	PC	GATEWAY	E-4500D/WS42	0036277807	E-4500D	261197	P4 - 2.8 GHZ	GATEWAY E-4500D

Buffalo and Erie County Public Library Technology Plan

Detailed Assesment of Telecommunication Services, Hardware, Software and Other Services

Site:	Device:	Make:	Model:	SerialNo:	ModelNo:	CountyID:	Type:	Description:
MRW	PC	GATEWAY	E-4500D/WS43	0036277823	E-4500D	261184	P4 - 2.8 GHZ	GATEWAY E-4500D
MRW	PC	GATEWAY	E-4500D/WS44	0036277805	E-4500D	261190	P4 - 2.8 GHZ	GATEWAY E-4500D
MRW	PC	GATEWAY	E-4500D/WS45	0036277824	E-4500D	261191	P4 - 2.8 GHZ	GATEWAY E-4500D
MRW	PC	GATEWAY	E-4500D/WS46	0036280201	E-4500D	261201	P4 - 2.8 GHZ	GATEWAY E-4500D
MRW	PC	GATEWAY	E-4500D/WS47	0036280203	E-4500D	261200	P4 - 2.8 GHZ	GATEWAY E-4500D
MRW	PC	GATEWAY	E-4500D/WS48	0036280202	E-4500D	261199	P4 - 2.8 GHZ	GATEWAY E-4500D
MRW	PC	GATEWAY	E-4500D/WS51	0036277827	E-4500D	261188	P4 - 2.8 GHZ	GATEWAY E-4500D
MRW	PC	GATEWAY	E-4500D/WS52	0036277806	E-4500D	261186	P4 - 2.8 GHZ	GATEWAY E-4500D
MRW	PC	GATEWAY	E-4500D/WS53	0036277809	E-4500D	261177	P4 - 2.8 GHZ	GATEWAY E-4500D
MRW	PC	GATEWAY	E-4500D/WS54	0036277818	E-4500D	261183	P4 - 2.8 GHZ	GATEWAY E-4500D
MRW	PC	GATEWAY	E-4500D/WS55	0036277812	E-4500D	261192	P4 - 2.8 GHZ	GATEWAY E-4500D
MRW	PC	GATEWAY	E-4500D/WS56	0036277817	E-4500D	261182	P4 - 2.8 GHZ	GATEWAY E-4500D
MRW	PC	GATEWAY	E-4500D/WS57	0036277811	E-4500D	261181	P4 - 2.8 GHZ	GATEWAY E-4500D
MRW	PC	GATEWAY	E-4500D/WS58	0036277808	E-4500D	261178	P4 - 2.8 GHZ	GATEWAY E-4500D
MRW	PC	GATEWAY	E-4500D/WS59	0036277819	E-4500D	261179	P4 - 2.8 GHZ	GATEWAY E-4500D
MRW	PC	GATEWAY	E-4500D/WS60	0036277804	E-4500D	261187	P4 - 2.8 GHZ	GATEWAY E-4500D
MRW	PC	GATEWAY	E-4500D/WS61	0036277810	E-4500D	261193	P4 - 2.8 GHZ	GATEWAY E-4500D
MRW	PC	GATEWAY	E-4500D/WS62	0036277816	E-4500D	261180	P4 - 2.8 GHZ	GATEWAY E-4500D
MRW	PC	GATEWAY	PROFILE 5M-C/Circ01	0033069671	PROFILE 5M-C	261082	CELERON 2.6 GHZ	GATEWAY DS PROFILE 5M-C
MRW	PC	GATEWAY	PROFILE 5M-C/Circ02	0033069700	PROFILE 5M-C	261015	CELERON 2.6 GHZ	GATEWAY DS PROFILE 5M-C
MRW	PC	HP	dc7600/WS01	2UA6260ZX6	dc7600	261226	PU699AV	HP COMPAQ dc7600
MRW	PC	HP	dc7600/WS02	2UA6260ZX9	dc7600	261227	PU699AV	HP COMPAQ dc7600
MRW	PC	HP	dc7600/WS03	2UA6260ZXH	dc7600	261228	PU699AV	HP COMPAQ dc7600
MRW	PC	HP	dc7600/WS04	2UA6260ZXC	dc7600	261232	PU699AV	HP COMPAQ dc7600
MRW	PC	HP	dc7600/WS05	2UA6260ZWS	dc7600	261233	PU699AV	HP COMPAQ dc7600
MRW	PC	HP	dc7600/WS06	2UA6260ZXM	dc7600	261234	PU699AV	HP COMPAQ dc7600
MRW	PC	HP	dc7600/WS07	2UA6260ZWP	dc7600	261231	PU699AV	HP COMPAQ dc7600
MRW	PC	HP	dc7600/WS08	2UA6260ZXK	dc7600	261230	PU699AV	HP COMPAQ dc7600
MRW	PC	HP	dc7600/WS09	2UA6260ZWZ	dc7600	261229	PU699AV	HP COMPAQ dc7600
MRW	PC	HP	dc7600/WS10	2UA6260ZWL	dc7600	261243	PU699AV	HP COMPAQ dc7600
MRW	PC	HP	dc7600/WS21	2UA6260ZWW	dc7600	261235	PU699AV	HP COMPAQ dc7600
MRW	PC	HP	dc7600/WS22	2UA6260ZX1	dc7600	261236	PU699AV	HP COMPAQ dc7600
MRW	PC	HP	dc7600/WS23	2UA6260ZXL	dc7600	261237	PU699AV	HP COMPAQ dc7600
MRW	PC	HP	dc7600/WS24	2UA6260ZXP	dc7600	261238	PU699AV	HP COMPAQ dc7600
MRW	PC	HP	dc7600/WS32	2UA6260ZXR	dc7600	261241	PU699AV	HP COMPAQ dc7600
MRW	PC	HP	dc7600/WS33	2UA6260ZX7	dc7600	261240	PU699AV	HP COMPAQ dc7600
MRW	PC	HP	dc7600/WS34	2UA6260ZX2	dc7600	261239	PU699AV	HP COMPAQ dc7600
MRW	PC	HP	dc7600/WS49	2UA6260ZWN	dc7600	261242	PU699AV	HP COMPAQ dc7600
MRW	PC LAPTOP	GATEWAY	M250E	0036295601	W322	261202		GATEWAY LAPTOP COMPUTER
MRW	PC SERVER	HP	ProLiant ML350 G5	USE840NCL9		262185		HP PROLIANT ML350 G5 LFF TOWER

Buffalo and Erie County Public Library Technology Plan

Detailed Assesment of Telecommunication Services, Hardware, Software and Other Services

Site:	Device:	Make:	Model:	SerialNo:	ModelNo:	CountyID:	Type:	Description:
MRW	PRINTER	DELL	5100cn	0H6899-71971-62L-A011		261222	LASER	DELL 5100cn COLOR LASER PRINTER
MRW	PRINTER	EPSON	TM-U200 TYPE D	ARBK105749	TM-U200PD		RECEIPT	EPSON TM-U200PD
MRW	PRINTER	EPSON	TM-U200 TYPE D/01	ARAK108273	TM-U200PD		RECEIPT	EPSON TM-U200PD
MRW	PRINTER	EPSON	TM-U200 TYPE D/02	3GKK130318	TM-U200D		RECEIPT	EPSON TM-U200PD
MRW	PRINTER	HP	LASERJET 4050N	USBB000568	C4253A	179867	LASER	HP LASERJET 4050N
MRW	PRINTER	HP	LASERJET 4050N	USBC000768	C4253A	179866	LASER	HP LASERJET 4050N
MRW	PRINTER	HP	LASERJET 6P	USCD021544	C4213A	212071	LASER	HP LASERJET 6P
MRW	SCANNER	CANON	8800F	AATY58600	2168B002	N/A	FLAT BED	CANON CANOSCAN 8800F COLOR
MRW	SCANNER	MICROTEK	1000XL PRO	W84363D0010S		298016	FLAT BED	MICROTEK SCANMAKER 1000XL PRO
MRW	UPS	APC	APC SMART-UPS 700	WS9837009455	SU700NET	N/A	UPS	APC Smart-UPS 700



Buffalo & Erie County Public Library Technology Plan
Summary

Assessment of Telecommunications Services, Hardware, Software and other Services

Library Name **Newstead**

Telecommunications	Current	Projected		
	2010	2011	2012	2013
WAN Circuit (Upgrade from 1 T-1 to 5Mb 7/1/2010)	5 Mb	5 Mb	10 Mb	10 Mb
LAN	Yes	Yes	Yes	Yes
Telephone Lines	1	1	1	1
Fax Line	1	1	1	1
Cabling	No			
Wireless Access for Public	Yes	Yes	Yes	Yes

Network	Current	Projected		
	2010	2011	2012	2013
Router (Fiber Eth. VLAN upgrade on 7/1/2010 eliminates router use)	Cisco 2620			
Switch	2	2	2	2
Fax Machine	1			
Wireless Access Point	1	1	1	1

Hardware	Current	Projected		
	2010	2011	2012	2013
Servers	1	1	1	1
Public Access Workstations	11			
Staff Workstations	5			
Black & White Laser Printers	1			
Color Laser Printers	1	1	1	1
Scanners	1	1	1	1
UPS	1	1	1	1

Software	Current	Projected		
	2010	2011	2012	2013
Operating System (e.g. Windows 2000)	Windows XP	Windows 7	Windows 7	Windows 7
Productivity (e.g. Microsoft Office)	Office 2007	Office 2007	Office 2007	Office 2007
Educational (e.g. ResumeMaker)	Miscellaneous	Miscellaneous	Miscellaneous	Miscellaneous
Technical Center (e.g. Desktop publishing)	---			
e-Mail (e.g. Eudora, Outlook)	Outlook 2007	Outlook 2007	Outlook 2007	Outlook 2007

RFID	Current	Projected		
	2010	2011	2012	2013
RFID Antenna Pad				
RFID Self-Check Station				
RFID Gates Single				
RFID Gates Dual				
Library PDA				

Buffalo and Erie County Public Library Technology Plan

Detailed Assesment of Telecommunication Services, Hardware, Software and Other Services

Site:	Device:	Make:	Model:	SerialNo:	ModelNo:	CountyID:	Type:	User:	Description:
NST	BARCODE READE	SYMBOL	4004I CIRC01	P419792	LS4004I-H100			CIRC01	LASER BAR CODE READER
NST	BARCODE READE	SYMBOL	4004I CIRC03	0B1KN1	LS4004I-H100			CIRC03	LASER BAR CODE READER
NST	BARCODE READE	SYMBOL	4004I/CIRC02	M1AA0GT9J	LS4004I-H100			CIRC02	LASER BAR CODE READER
NST	FAX	HP	OFFICEJET 5610	LN62ADF7N2	5610		OFFICEJET	STAFF	HP OFFICEJET 630
NST	MONITOR	GATEWAY	FPD1520 SRV01	LIC20462923	FPD1520		LCD LG 15" BLACK	SRV01	LCD LG 15-inch VIS Black
NST	MONITOR	GATEWAY	FPD1530 STAFF01	LIC24573810	FPD1520		LCD LG 15" BLACK	STA01	LCD LG 15-inch VIS Black
NST	MONITOR	GATEWAY	FPD1530 STAFF02	LIC24573803	FPD1520		LCD LG 15" BLACK	STA02	LCD LG 15-inch VIS Black
NST	MONITOR	HP	L1750/WS01	CND8082V9V	GF804A8#ABA	none	LCD Monitor	PUB01	HP L1750 LCD Monitor Analog/digital
NST	MONITOR	HP	L1750/WS02	CND8082W9G	GF804A8#ABA	none	LCD Monitor	PUB02	HP L1750 LCD Monitor Analog/digital
NST	MONITOR	HP	L1750/WS03	CND8082W9H	GF804A8#ABA	none	LCD Monitor	PUB03	HP L1750 LCD Monitor Analog/digital
NST	MONITOR	HP	L1750/WS04	CND8082VB9	GF804A8#ABA	none	LCD Monitor	PUB04	HP L1750 LCD Monitor Analog/digital
NST	MONITOR	HP	L1750/WS05	CND8082VBC	GF804A8#ABA	none	LCD Monitor	PUB05	HP L1750 LCD Monitor Analog/digital
NST	MONITOR	HP	L1750/WS06	CND8082VB8	GF804A8#ABA	none	LCD Monitor	PUB06	HP L1750 LCD Monitor Analog/digital
NST	MONITOR	HP	L1750/WS07	CND8082VBB	GF804A8#ABA	none	LCD Monitor	PUB07	HP L1750 LCD Monitor Analog/digital
NST	MONITOR	HP	L1750/WS08	CND8082VBF	GF804A8#ABA	none	LCD Monitor	PUB08	HP L1750 LCD Monitor Analog/digital
NST	MONITOR	HP	L1750/WS09	CND8082VBD	GF804A8#ABA	none	LCD Monitor	PUB09	HP L1750 LCD Monitor Analog/digital
NST	MONITOR	HP	L1750/WS10	CND8082V9G	GF804A8#ABA	none	LCD Monitor	PUB10	HP L1750 LCD Monitor Analog/digital
NST	MONITOR	HP	L1750/WS11	CND8082V9W	GF804A8#ABA	none	LCD Monitor	PUB11	HP L1750 LCD Monitor Analog/digital
NST	NETWORK		NETWORK	NETAKR	NETWORK		NETWORK	NET	NETWORK
NST	NETWORK	BAY/NORTEL	S-303	030668AL2001E04	S-303		SWITCH	NET	SWITCH
NST	NETWORK	BAY/NORTEL	S-350-24T	KEX0014807	S-350-24T	246512	SWITCH	NET	SWITCH
NST	NETWORK	CISCO	2620	JMX0529K7FT	2620		ROUTER	NET	2620 ROUTER
NST	NETWORK	CISCO	AIRONET	FTX1018E0UA	1231G	179964	Wireless Access Point	NET	AIRONET 1231 WRLS ACCESS
NST	PC	GATEWAY	E-4000/ STA01	0028368355	P4-1800	none	P4-1800	STA01	GATEWAY E-4000
NST	PC	GATEWAY	E-4000/ STA02	0028390225	P4-1800	234327	P4-1800	STA02	GATEWAY E-4000
NST	PC	GATEWAY	PROFILE 5M-C CIRC01	0033069684	CEL 2.6 G	261088	CELERON 2.6 GHZ	CIRC01	GATEWAY DS PROFILE 5M-C
NST	PC	GATEWAY	PROFILE 5M-C CIRC02	0033069652	CEL 2.6 G	261076	CELERON 2.6 GHZ	CIRC02	GATEWAY DS PROFILE 5M-C
NST	PC	GATEWAY	PROFILE 5M-C CIRC03	0033069698	CEL 2.6 G	261077	CELERON 2.6 GHZ	CIRC03	GATEWAY DS PROFILE 5M-C
NST	PC	HP	dc7800/WS01	2UA8130RJW	dc7800	261935	GC758AV	PUB01	HP dc7800 Business Desktop Converti
NST	PC	HP	dc7800/WS02	2UA8130RK9	dc7800	261936	GC758AV	PUB02	HP dc7800 Business Desktop Converti
NST	PC	HP	dc7800/WS03	2UA8130RJH	dc7800	261937	GC758AV	PUB03	HP dc7800 Business Desktop Converti
NST	PC	HP	dc7800/WS04	2UA8130RKC	dc7800	261799	GC758AV	PUB04	HP dc7800 Business Desktop Converti
NST	PC	HP	dc7800/WS05	2UA8130RK6	dc7800	261800	GC758AV	PUB05	HP dc7800 Business Desktop Converti
NST	PC	HP	dc7800/WS06	2UA8130RN8	dc7800	261801	GC758AV	PUB06	HP dc7800 Business Desktop Converti
NST	PC	HP	dc7800/WS07	2UA8130RKH	dc7800	261802	GC758AV	PUB07	HP dc7800 Business Desktop Converti
NST	PC	HP	dc7800/WS08	2UA8130RH0	dc7800	261803	GC758AV	PUB08	HP dc7800 Business Desktop Converti
NST	PC	HP	dc7800/WS09	2UA8130RJS	dc7800	261804	GC758AV	PUB09	HP dc7800 Business Desktop Converti
NST	PC	HP	dc7800/WS10	2UA8130RHM	dc7800	261805	GC758AV	PUB10	HP dc7800 Business Desktop Converti
NST	PC	HP	dc7800/WS11	2UA8130RHQ	dc7800	261806	GC758AV	PUB11	HP dc7800 Business Desktop Converti
NST	PC SERVER	HP	ProLiant ML350 G5	USE840NCL2		262212		PUB	HP PROLIANT ML350 G5 LFF TOWER

Buffalo and Erie County Public Library Technology Plan

Detailed Assesment of Telecommunication Services, Hardware, Software and Other Services

Site:	Device:	Make:	Model:	SerialNo:	ModelNo:	CountyID:	Type:	User:	Description:
NST	PRINTER	DELL	5110cn	1L9BB91		261949	LASER		DELL 5110cn COLOR LASER PRINTER
NST	PRINTER	EPSON	TM-U200 TYPE D CIRC01	ARBK108339	TM-U200PD		RECEIPT	CIRC01	EPSON TM-U200PD
NST	PRINTER	EPSON	TM-U200 TYPE D CIRC02	ARBK108305	TM-U200PD		RECEIPT	CIRC02	EPSON TM-U200PD
NST	PRINTER	EPSON	TM-U200 TYPE D CIRC03	CQXK019234	TM-U200PD		RECEIPT	CIRC03	EPSON TM-U200PD
NST	PRINTER	HP	LASERJET 4050N	USBC000769	C4253A	179868	LASER	PUB	HP LASERJET 4050N
NST	SCANNER	CANON	8800F	AATY58583	2168B002	N/A	FLAT BED	PUB	CANON CANOSCAN 8800F COLOR
NST	UPS	APC	APC SMART-UPS 700	WS9826027018	SUVS700	N/A	UPS	SRV01	APC Smart-UPS 700



Buffalo & Erie County Public Library Technology Plan
Summary

Assessment of Telecommunications Services, Hardware, Software and other Services

Library Name North Collins

Telecommunications	Current	Projected		
	2010	2011	2012	2013
WAN Circuit (Upgrade from 1 T-1 to 10Mb 7/1/2010)	10 Mb	10 Mb	10 Mb	10 Mb
LAN	Yes	Yes	Yes	Yes
Telephone Lines	1	1	1	1
Fax Line	1	1	1	1
Cabling	No			
Wireless Access for Public	Yes	Yes	Yes	Yes

Network	Current	Projected		
	2010	2011	2012	2013
Router (Fiber Eth. VLAN upgrade on 7/1/2010 eliminates router use)	Cisco 2620			
Switch	1	1	1	1
Fax Machine				
Wireless Access Point	1	1	1	1

Hardware	Current	Projected		
	2010	2011	2012	2013
Servers	1	1	1	1
Public Access Workstations	10			
Staff Workstations	5			
Black & White Laser Printers	1			
Color Laser Printers	1	1	1	1
Scanners	1	1	1	1
UPS	1	1	1	1

Software	Current	Projected		
	2010	2011	2012	2013
Operating System (e.g. Windows 2000)	Windows XP	Windows 7	Windows 7	Windows 7
Productivity (e.g. Microsoft Office)	Office 2007	Office 2007	Office 2007	Office 2007
Educational (e.g. ResumeMaker)	Miscellaneous	Miscellaneous	Miscellaneous	Miscellaneous
Technical Center (e.g. Desktop publishing)	---			
e-Mail (e.g. Eudora, Outlook)	Outlook 2007	Outlook 2007	Outlook 2007	Outlook 2007

RFID	Current	Projected		
	2010	2011	2012	2013
RFID Antenna Pad				
RFID Self-Check Station				
RFID Gates Single				
RFID Gates Dual				
Library PDA				

Buffalo and Erie County Public Library Technology Plan

Detailed Assesment of Telecommunication Services, Hardware, Software and Other Services

Site:	Device:	Make:	Model:	SerialNo:	ModelNo:	CountyID:	Type:	User:	Description:
NCO	BARCODE READE	SYMBOL	4004I	0B1KB2	LS4004I-I100			SRV01	SYMBOL BAR CODE READER
NCO	BARCODE READE	SYMBOL	4004I	0B1KF2	LS4004I-I100				SYMBOL BAR CODE READER
NCO	FAX	HP	OFFICEJET 630	MY922C211P	C5315A		OFFICEJET	STAFF	HP OFFICEJET 630
NCO	LCD PROJECTOR	ACER	7763PA	99J1577B4121200195H	7763PA/AV	234317	DISPLAY	STAFF	BENQ ACER PROJECTOR
NCO	MONITOR	GATEWAY	FPD1530	MUL5022C0120310	7004788		LCD LG 15" BLACK	STA01	LCD LG 15-inch VIS Black
NCO	MONITOR	HP	L1740/01DIS	CNC712P17L	PL766AA#ABA	none	TFT Flat Panel Monito	STA	HP COMPAQ L1740 TFT Flat Panel
NCO	MONITOR	HP	L1750/WS01	CND8082VBW	GF804A8#ABA	none	LCD Monitor	PUB01	HP L1750 LCD Monitor Analog/digital
NCO	MONITOR	HP	L1750/WS02	CND8082VBL	GF804A8#ABA	none	LCD Monitor	PUB02	HP L1750 LCD Monitor Analog/digital
NCO	MONITOR	HP	L1750/WS03	CND8082VC0	GF804A8#ABA	none	LCD Monitor	PUB03	HP L1750 LCD Monitor Analog/digital
NCO	MONITOR	HP	L1750/WS04	CND8082VC9	GF804A8#ABA	none	LCD Monitor	PUB04	HP L1750 LCD Monitor Analog/digital
NCO	MONITOR	HP	L1750/WS05	CND8082VCG	GF804A8#ABA	none	LCD Monitor	PUB05	HP L1750 LCD Monitor Analog/digital
NCO	MONITOR	HP	L1750/WS06	CND8082VC7	GF804A8#ABA	none	LCD Monitor	PUB06	HP L1750 LCD Monitor Analog/digital
NCO	MONITOR	HP	L1750/WS07	CND8082VCL	GF804A8#ABA	none	LCD Monitor	PUB07	HP L1750 LCD Monitor Analog/digital
NCO	MONITOR	HP	L1750/WS08	CND8082VCK	GF804A8#ABA	none	LCD Monitor	PUB08	HP L1750 LCD Monitor Analog/digital
NCO	MONITOR	HP	L1750/WS09	CND8082VCF	GF804A8#ABA	none	LCD Monitor	PUB09	HP L1750 LCD Monitor Analog/digital
NCO	MONITOR	HP	L1750/WS10	CND8082VCC	GF804A8#ABA	none	LCD Monitor	PUB10	HP L1750 LCD Monitor Analog/digital
NCO	NETWORK		NETWORK	NETNCO	NETWORK		NETWORK	NET	NETWORK
NCO	NETWORK	BAY/NORTEL	S-350-24T	KEX0018150	S-350-24T		SWITCH	NET	
NCO	NETWORK	CISCO	2620	JMX0529K7JX			ROUTER	NET	CISCO 2620 ROUTER
NCO	NETWORK	CISCO	AIRONET	FTX1047E0KX	1231G	179981	Wireless Access Point	NET	CISCO AIRONET 1231 WRLS ACCESS
NCO	PC	GATEWAY	E-2100-CTO PC	0033082957	E-2100	234447	CELERON 2.6 GHZ	STA01	GATEWAY E-2100-CTO PC
NCO	PC	GATEWAY	E-3600/ MK	0025984960		234233	P4-1500	STA02	GATEWAY E-3600
NCO	PC	GATEWAY	PROFILE 5M-C	0033069653	PROFILE 5M-C	261068	CELERON 2.6 GHZ	CIRC01	GATEWAY DS PROFILE 5M-C
NCO	PC	HP	dc5700/01DIS	2UA71708MH	dc5700	261662	EW287AV	STA	HP COMPAQ dc5700
NCO	PC	HP	dc7800/WS01	2UA8130RMW	dc7800	261884	GC758AV	PUB01	HP dc7800 Business Desktop Converte
NCO	PC	HP	dc7800/WS02	2UA8130RGY	dc7800	261885	GC758AV	PUB02	HP dc7800 Business Desktop Converte
NCO	PC	HP	dc7800/WS03	2UA8130RGX	dc7800	261886	GC758AV	PUB03	HP dc7800 Business Desktop Converte
NCO	PC	HP	dc7800/WS04	2UA8130RH3	dc7800	261887	GC758AV	PUB04	HP dc7800 Business Desktop Converte
NCO	PC	HP	dc7800/WS05	2UA8130RMR	dc7800	261888	GC758AV	PUB05	HP dc7800 Business Desktop Converte
NCO	PC	HP	dc7800/WS06	2UA8130RMQ	dc7800	261889	GC758AV	PUB06	HP dc7800 Business Desktop Converte
NCO	PC	HP	dc7800/WS07	2UA8130RGR	dc7800	261890	GC758AV	PUB07	HP dc7800 Business Desktop Converte
NCO	PC	HP	dc7800/WS08	2UA8130RGZ	dc7800	261891	GC758AV	PUB08	HP dc7800 Business Desktop Converte
NCO	PC	HP	dc7800/WS09	2UA8130RM9	dc7800	261892	GC758AV	PUB09	HP dc7800 Business Desktop Converte
NCO	PC	HP	dc7800/WS10	2UA8130RM4	dc7800	261893	GC758AV	PUB10	HP dc7800 Business Desktop Converte
NCO	PC LAPTOP	GATEWAY	SOLO 9550b LS	0025979470	9550b LS	234235		STAFF	GATEWAY SOLO 9550b LS
NCO	PC SERVER	GATEWAY	980	0028429713		512988			GATEWAY 980
NCO	PRINTER	DELL	5110cn	2JW8B91		179985	LASER		DELL 5110cn COLOR LASER PRINTER
NCO	PRINTER	EPSON	TM-U200 TYPE D	ARBK108346	TM-U200PD		RECEIPT	CIRC01	EPSON TM-U200PD
NCO	PRINTER	EPSON	TM-U200 TYPE D	ARBK112886	TM-U200PD		RECEIPT	SRV01	EPSON TM-U200PD
NCO	PRINTER	HP	LASERJET 4050N	USBC000915	C4253A		LASER	PUB	HP LASERJET 4050N

Buffalo and Erie County Public Library Technology Plan

Appendix D

Detailed Assesment of Telecommunication Services, Hardware, Software and Other Services

NCO

Site:	Device:	Make:	Model:	SerialNo:	ModelNo:	CountyID:	Type:	User:	Description:
NCO	PRINTER	HP	LASERJET 5P	USHB134174	C3150A	212034	LASER	STA02	HP LASERJET 5P
NCO	SCANNER	CANON	8800F	AATY58523	2168B002	N/A	FLAT BED	PUB	CANON CANOSCAN 8800F COLOR
NCO	UPS	APC	APC SMART-UPS 700	WS9837009468	SU700NET	N/A	UPS	SRV01	APC Smart-UPS 700



Buffalo & Erie County Public Library Technology Plan
Summary

Assessment of Telecommunications Services, Hardware, Software and other Services

Library Name Niagara

Telecommunications	Current	Projected		
	2010	2011	2012	2013
WAN Circuit (Upgrade from 2 T-1 to 10Mb 7/1/2010)	10 Mb	10 Mb	10 Mb	10 Mb
LAN	Yes	Yes	Yes	Yes
Telephone Lines	2	2	2	2
Fax Line				
Cabling	No			
Wireless Access for Public	Yes	Yes	Yes	Yes

Network	Current	Projected		
	2010	2011	2012	2013
Router (Fiber Eth. VLAN upgrade on 7/1/2010 eliminates router use)	Cisco 2620			
Switch	2	2	2	2
Fax Machine	1			
Wireless Access Point	1	1	1	1

Hardware	Current	Projected		
	2010	2011	2012	2013
Servers	1	1	1	1
Public Access Workstations	20			
Staff Workstations	4			
Black & White Laser Printers	1			
Color Laser Printers	1	1	1	1
Scanners	1	1	1	1
UPS	1	1	1	1

Software	Current	Projected		
	2010	2011	2012	2013
Operating System (e.g. Windows 2000)	Windows XP	Windows 7	Windows 7	Windows 7
Productivity (e.g. Microsoft Office)	Office 2007	Office 2007	Office 2007	Office 2007
Educational (e.g. ResumeMaker)	Miscellaneous	Miscellaneous	Miscellaneous	Miscellaneous
Technical Center (e.g. Desktop publishing)	---			
e-Mail (e.g. Eudora, Outlook)	Outlook 2007	Outlook 2007	Outlook 2007	Outlook 2007

RFID	Current	Projected		
	2010	2011	2012	2013
RFID Antenna Pad	2			
RFID Self-Check Station	1			
RFID Gates Single	2			
RFID Gates Dual				
Library PDA	1			

Buffalo and Erie County Public Library Technology Plan

Detailed Assesment of Telecommunication Services, Hardware, Software and Other Services

Site:	Device:	Make:	Model:	SerialNo:	ModelNo:	CountyID:	Type:	User:	Description:
NIA	BARCODE READE	SYMBOL	4004I	0B0HT0	LS4004I-I100			CIRC01	SYMBOL BAR CODE READER
NIA	BARCODE READE	SYMBOL	4004I	0B0JD0	LS4004I-I100			SRV01	SYMBOL BAR CODE READER
NIA	BARCODE READE	SYMBOL	4004I	0B1KB1	LS4004I-I100			STA01	SYMBOL BAR CODE READER
NIA	BARCODE READE	SYMBOL	4004I	0B1KG4	LS4004I-I100				SYMBOL BAR CODE READER
NIA	FAX	BROTHER	INTELLIFAX 3750	U56355KOU319535	PDF3750	234079	FAX	STAFF	
NIA	LCD PROJECTOR	ACER	7763PA	99J1577B4121200190H	7763PA/AV	234313	DISPLAY	STAFF	BENQ ACER PROJECTOR
NIA	MONITOR	GATEWAY	FPD1530	MUL5022C0120311	7004788		LCD LG 15" BLACK	STA01	LCD LG 15-inch VIS Black
NIA	MONITOR	HP	L1740/01DIS	CNC712P17P	PL766AA#ABA	none	TFT Flat Panel Monito	STA	HP COMPAQ L1740 TFT Flat Panel
NIA	MONITOR	HP	L1740/WS01	CNC6260XKV	PL766AA#ABA	none	TFT Flat Panel Monito	PUB01	HP COMPAQ L1740 TFT Flat Panel
NIA	MONITOR	HP	L1740/WS02	CNC6260XL1	PL766AA#ABA	none	TFT Flat Panel Monito	PUB02	HP COMPAQ L1740 TFT Flat Panel
NIA	MONITOR	HP	L1740/WS03	CNC6260XLV	PL766AA#ABA	none	TFT Flat Panel Monito	PUB03	HP COMPAQ L1740 TFT Flat Panel
NIA	MONITOR	HP	L1740/WS04	CNC6260XL9	PL766AA#ABA	none	TFT Flat Panel Monito	PUB04	HP COMPAQ L1740 TFT Flat Panel
NIA	MONITOR	HP	L1740/WS05	CNC6260XLM	PL766AA#ABA	none	TFT Flat Panel Monito	PUB05	HP COMPAQ L1740 TFT Flat Panel
NIA	MONITOR	HP	L1740/WS06	CNC6260XLR	PL766AA#ABA	none	TFT Flat Panel Monito	PUB06	HP COMPAQ L1740 TFT Flat Panel
NIA	MONITOR	HP	L1740/WS07	CNC6260XLQ	PL766AA#ABA	none	TFT Flat Panel Monito	PUB07	HP COMPAQ L1740 TFT Flat Panel
NIA	MONITOR	HP	L1740/WS08	CNC6260XL7	PL766AA#ABA	none	TFT Flat Panel Monito	PUB08	HP COMPAQ L1740 TFT Flat Panel
NIA	MONITOR	HP	L1740/WS09	CNC6260XKZ	PL766AA#ABA	none	TFT Flat Panel Monito	PUB09	HP COMPAQ L1740 TFT Flat Panel
NIA	MONITOR	HP	L1740/WS10	CNC6260XJJ	PL766AA#ABA	none	TFT Flat Panel Monito	PUB10	HP COMPAQ L1740 TFT Flat Panel
NIA	MONITOR	HP	L1740/WS11	CNC6260XL6	PL766AA#ABA	none	TFT Flat Panel Monito	PUB11	HP COMPAQ L1740 TFT Flat Panel
NIA	MONITOR	HP	L1740/WS12	CNC6260XLW	PL766AA#ABA	none	TFT Flat Panel Monito	PUB12	HP COMPAQ L1740 TFT Flat Panel
NIA	MONITOR	HP	L1740/WS13	CND71127KG	PL766AA#ABA	none	TFT Flat Panel Monito	PUB13	HP COMPAQ L1740 TFT Flat Panel
NIA	MONITOR	HP	L1740/WS14	CND7112626	PL766AA#ABA	none	TFT Flat Panel Monito	PUB14	HP COMPAQ L1740 TFT Flat Panel
NIA	MONITOR	HP	L1740/WS15	CNC6260XLF	PL766AA#ABA	none	TFT Flat Panel Monito	PUB15	HP COMPAQ L1740 TFT Flat Panel
NIA	MONITOR	HP	L1740/WS16	CNC6260XLT	PL766AA#ABA	none	TFT Flat Panel Monito	PUB16	HP COMPAQ L1740 TFT Flat Panel
NIA	MONITOR	HP	L1740/WS17	CNC6260XLN	PL766AA#ABA	none	TFT Flat Panel Monito	PUB17	HP COMPAQ L1740 TFT Flat Panel
NIA	MONITOR	HP	L1740/WS18	CND71127K4	PL766AA#ABA	none	TFT Flat Panel Monito	PUB18	HP COMPAQ L1740 TFT Flat Panel
NIA	MONITOR	HP	L1740/WS19	CND71127KK	PL766AA#ABA	none	TFT Flat Panel Monito	PUB19	HP COMPAQ L1740 TFT Flat Panel
NIA	MONITOR	HP	L1750/WS20	CND7450946	GF904AA#ABA	none	LCD Monitor	PUB	HP L1750 LCD Monitor Analog/digital
NIA	NETWORK		NETWORK	NETNIA	NETWORK		NETWORK	NET	NETWORK
NIA	NETWORK	CISCO	2620	JMX0529K7JY	2620		ROUTER	NET	CISCO 2620 ROUTER
NIA	NETWORK	CISCO	AIRONET	FTX1042R098	1231G	261439	WIRELESS ACCESS POINT	NET	CISCO AIRONET 1231 WRLS ACCESS
NIA	NETWORK	HP	2626 24-Port	TW419PB18F		179952	SWITCH	NET	HP ProCurve 2626
NIA	NETWORK	HP	2626 24-Port	TW419PB1IU		179944	SWITCH	NET	HP ProCurve 2626
NIA	PC	GATEWAY	E-2100-CTO PC	0033083003	E-2100	234437	CELERON 2.6 GHZ	STA	GATEWAY E-2100-CTO PC
NIA	PC	GATEWAY	E-2100-CTO PC/02STA	0033082953	E-2100	234432	CELERON 2.6 GHZ	STA02	GATEWAY E-2100-CTO PC
NIA	PC	GATEWAY	PROFILE 5M-C	0033069686	PROFILE 5M-C	261042	CELERON 2.6 GHZ	CIRC01	GATEWAY DS PROFILE 5M-C
NIA	PC	HP	dc5700/01DIS	2UA71708L4	dc5700	261630	EW287AV	STA	HP COMPAQ dc5700
NIA	PC	HP	dc5700/WS18	2UA7150H7B	dc5700	261480	EW287AV	PUB18	HP COMPAQ dc5700
NIA	PC	HP	dc5700/WS19	2UA7150H6G	dc5700	261477	EW287AV	PUB19	HP COMPAQ dc5700
NIA	PC	HP	dc5700/YRC1/WS13	2UA7150H73	dc5700	261478	EW287AV	PUB13	HP COMPAQ dc5700

Buffalo and Erie County Public Library Technology Plan

Detailed Assesment of Telecommunication Services, Hardware, Software and Other Services

Site:	Device:	Make:	Model:	SerialNo:	ModelNo:	CountyID:	Type:	User:	Description:
NIA	PC	HP	dc5700/YRC2/WS14	2UA7150H68	dc5700	261479	EW287AV	PUB14	HP COMPAQ dc5700
NIA	PC	HP	dc7600/WS01	2UA63218V5	dc7600	261285	PU699AV	PUB01	HP COMPAQ dc7600
NIA	PC	HP	dc7600/WS02	2UA63218V2	dc7600	261282	PU699AV	PUB02	HP COMPAQ dc7600
NIA	PC	HP	dc7600/WS03	2UA63218VY	dc7600	261292	PU699AV	PUB03	HP COMPAQ dc7600
NIA	PC	HP	dc7600/WS04	2UA63218V4	dc7600	261284	PU699AV	PUB04	HP COMPAQ dc7600
NIA	PC	HP	dc7600/WS05	2UA63218TS	dc7600	261279	PU699AV	PUB05	HP COMPAQ dc7600
NIA	PC	HP	dc7600/WS06	2UA63218VB	dc7600	261287	PU699AV	PUB06	HP COMPAQ dc7600
NIA	PC	HP	dc7600/WS07	2UA63218VH	dc7600	261289	PU699AV	PUB07	HP COMPAQ dc7600
NIA	PC	HP	dc7600/WS08	2UA63218V8	dc7600	261286	PU699AV	PUB08	HP COMPAQ dc7600
NIA	PC	HP	dc7600/WS09	2UA63218V0	dc7600	261281	PU699AV	PUB09	HP COMPAQ dc7600
NIA	PC	HP	dc7600/WS10	2UA63218VZ	dc7600	261293	PU699AV	PUB10	HP COMPAQ dc7600
NIA	PC	HP	dc7600/WS11	2UA63218VL	dc7600	261291	PU699AV	PUB11	HP COMPAQ dc7600
NIA	PC	HP	dc7600/WS12	2UA63218V3	dc7600	261283	PU699AV	PUB12	HP COMPAQ dc7600
NIA	PC	HP	dc7600/WS15	2UA63218VJ	dc7600	261290	PU699AV	PUB15	HP COMPAQ dc7600
NIA	PC	HP	dc7600/WS16	2UA63218VC	dc7600	261288	PU699AV	PUB16	HP COMPAQ dc7600
NIA	PC	HP	dc7600/WS17	2UA63218TX	dc7600	261280	PU699AV	PUB17	HP COMPAQ dc7600
NIA	PC	HP	dc7700/WS20	2UA75018F1	dc7700	261739	ET088AV	PUB	HP COMPAQ dc7700
NIA	PC SERVER	HP	ProLiant ML350 G5	USE840NCLB		262192		PUB	HP PROLIANT ML350 G5 LFF TOWER
NIA	PRINTER	DELL	5110cn	7L9BB91		261958	LASER	PUB	DELL 5110cn COLOR LASER PRINTER
NIA	PRINTER	EPSON	TM-U200 TYPE D	ARBK105755	TM-U200PD		RECEIPT	CIRC	EPSON TM-U200PD
NIA	PRINTER	EPSON	TM-U200 TYPE D	ARBK108354	TM-U200PD		RECEIPT	CIRC01	EPSON TM-U200PD
NIA	PRINTER	EPSON	TM-U200 TYPE D	ARBK108356	TM-U200PD		RECEIPT	SRV01	EPSON TM-U200PD
NIA	PRINTER	HP	LASERJET 4000TN	USEF198233	C4121A	212316	LASER	PUB	HP LASERJET 4000TN
NIA	PRINTER	HP	LASERJET 6P	USCD074996	C3980A	512833	LASER	STA	HP LASERJET 6P
NIA	SCANNER	CANON	8800F	AATY58593	2168B002	N/A	FLAT BED	PUB	CANON CANOSCAN 8800F COLOR
NIA	UPS	APC	APC SMART-UPS 700	WS9826026990	SU700BX120	N/A	UPS	SRV01	APC Smart UPS 700



Buffalo & Erie County Public Library Technology Plan
Summary

Assessment of Telecommunications Services, Hardware, Software and other Services

Library Name **North Park**

Telecommunications	Current	Projected		
	2010	2011	2012	2013
WAN Circuit (Upgrade from 2 T-1 to 10Mb 7/1/2010)	10 Mb	10 Mb	10 Mb	10 Mb
LAN	Yes	Yes	Yes	Yes
Telephone Lines	2	2	2	2
Fax Line				
Cabling	No			
Wireless Access for Public	Yes	Yes	Yes	Yes

Network	Current	Projected		
	2010	2011	2012	2013
Router (Fiber Eth. VLAN upgrade on 7/1/2010 eliminates router use)	Cisco 2620			
Switch	1	1	1	1
Fax Machine	1			
Wireless Access Point	1	1	1	1

Hardware	Current	Projected		
	2010	2011	2012	2013
Servers	1	1	1	1
Public Access Workstations	24			
Staff Workstations	6			
Black & White Laser Printers	1			
Color Laser Printers	1	1	1	1
Scanners	1	1	1	1
UPS	1	1	1	1

Software	Current	Projected		
	2010	2011	2012	2013
Operating System (e.g. Windows 2000)	Windows XP	Windows 7	Windows 7	Windows 7
Productivity (e.g. Microsoft Office)	Office 2007	Office 2007	Office 2007	Office 2007
Educational (e.g. ResumeMaker)	Miscellaneous	Miscellaneous	Miscellaneous	Miscellaneous
Technical Center (e.g. Desktop publishing)	---			
e-Mail (e.g. Eudora, Outlook)	Outlook 2007	Outlook 2007	Outlook 2007	Outlook 2007

RFID	Current	Projected		
	2010	2011	2012	2013
RFID Antenna Pad	3	3	3	3
RFID Self-Check Station	2	2	2	2
RFID Gates Single	1	1	1	1
RFID Gates Dual				
Library PDA	1	1	1	1

Buffalo and Erie County Public Library Technology Plan

Detailed Assesment of Telecommunication Services, Hardware, Software and Other Services

Site:	Device:	Make:	Model:	SerialNo:	ModelNo:	CountyID:	Type:	User:	Description:
NPK	BARCODE READE	SYMBOL	4004I	0B0JB3	LS4004I-I100			STA01	SYMBOL BAR CODE READER
NPK	BARCODE READE	SYMBOL	4004I	0B1KA0	LS4004I-I100			CIRC01	SYMBOL BAR CODE READER
NPK	BARCODE READE	SYMBOL	4004I	0B1KH4	LS4004I-I100			SRV01	SYMBOL BAR CODE READER
NPK	BARCODE READE	SYMBOL	4004I	0B1KL7	LS4004I-I100				SYMBOL BAR CODE READER
NPK	FAX	BROTHER	INTELLIFAX 3750	U56355KOU319549	PDF3750		FAX	STAFF	
NPK	LCD PROJECTOR	ACER	7763PA	99J1577B4121200192H	7763PA/AV	234314	DISPLAY	STAFF	BENQ ACER PROJECTOR
NPK	MONITOR	GATEWAY	FPD1530	MUL5022C0117154	7004788		LCD LG 15" BLACK	STA01	LCD LG 15-inch VIS Black
NPK	MONITOR	HP	L1740/01DIS	CNC711PJY6	PL766AA#ABA	none	TFT Flat Panel Monito	STA	HP COMPAQ L1740 TFT Flat Panel
NPK	MONITOR	HP	L1740/WS01	CND71125YB	PL766AA#ABA	none	TFT Flat Panel Monito	PUB01	HP COMPAQ L1740 TFT Flat Panel
NPK	MONITOR	HP	L1740/WS02	CNC629177T	PL766AA#ABA	none	TFT Flat Panel Monito	PUB02	HP COMPAQ L1740 TFT Flat Panel
NPK	MONITOR	HP	L1740/WS03	CNC629176Z	PL766AA#ABA	none	TFT Flat Panel Monito	PUB03	HP COMPAQ L1740 TFT Flat Panel
NPK	MONITOR	HP	L1740/WS06	CND71127KF	PL766AA#ABA	none	TFT Flat Panel Monito	PUB06	HP COMPAQ L1740 TFT Flat Panel
NPK	MONITOR	HP	L1740/WS08	CNC629177W	PL766AA#ABA	none	TFT Flat Panel Monito	PUB08	HP COMPAQ L1740 TFT Flat Panel
NPK	MONITOR	HP	L1740/WS09	CNC629176W	PL766AA#ABA	none	TFT Flat Panel Monito	PUB09	HP COMPAQ L1740 TFT Flat Panel
NPK	MONITOR	HP	L1740/WS10	CNC6291771	PL766AA#ABA	none	TFT Flat Panel Monito	PUB10	HP COMPAQ L1740 TFT Flat Panel
NPK	MONITOR	HP	L1740/WS11	CNC6291777	PL766AA#ABA	none	TFT Flat Panel Monito	PUB11	HP COMPAQ L1740 TFT Flat Panel
NPK	MONITOR	HP	L1740/WS12	CNC629176X	PL766AA#ABA	none	TFT Flat Panel Monito	PUB12	HP COMPAQ L1740 TFT Flat Panel
NPK	MONITOR	HP	L1740/WS13	CNC629177G	PL766AA#ABA	none	TFT Flat Panel Monito	PUB13	HP COMPAQ L1740 TFT Flat Panel
NPK	MONITOR	HP	L1750/WS04	CND8082V8M	GF804A8#ABA	none	LCD Monitor	PUB04	HP L1750 LCD Monitor Analog/digital
NPK	MONITOR	HP	L1750/WS05	CND8082V84	GF804A8#ABA	none	LCD Monitor	PUB05	HP L1750 LCD Monitor Analog/digital
NPK	MONITOR	HP	L1750/WS07	CND8082VBN	GF804A8#ABA	none	LCD Monitor	PUB07	HP L1750 LCD Monitor Analog/digital
NPK	MONITOR	HP	L1750/WS14	CND7450979	GF904AA#ABA	none	LCD Monitor	PUB	HP L1750 LCD Monitor Analog/digital
NPK	MONITOR	HP	L1945w/01	CN491909MC		none	LCD Monitor	STA	HP L1945w LCD Widescreen Monitor
NPK	MONITOR	HP	L1945w/01circ	CN491909K7		none	LCD Monitor	STA	HP L1945w LCD Widescreen Monitor
NPK	MONITOR	HP	L1945w/02	CN491909M3		none	LCD Monitor	STA	HP L1945w LCD Widescreen Monitor
NPK	MONITOR	HP	L1945w/02circ	CN491909MR		none	LCD Monitor	STA	HP L1945w LCD Widescreen Monitor
NPK	MONITOR	HP	L1945w/WS15	CN491909MD		none	LCD Monitor	PUB	HP L1945w LCD Widescreen Monitor
NPK	MONITOR	HP	L1945w/WS16	CN491909M0		none	LCD Monitor	PUB	HP L1945w LCD Widescreen Monitor
NPK	MONITOR	HP	L1945w/WS17	CN491909MB		none	LCD Monitor	PUB	HP L1945w LCD Widescreen Monitor
NPK	MONITOR	HP	L1945w/WS18	CN491909MS		none	LCD Monitor	PUB	HP L1945w LCD Widescreen Monitor
NPK	MONITOR	HP	L1945w/WS19	CN491909MJ		none	LCD Monitor	PUB	HP L1945w LCD Widescreen Monitor
NPK	MONITOR	HP	L1945w/WS20	CN491909LY		none	LCD Monitor	PUB	HP L1945w LCD Widescreen Monitor
NPK	MONITOR	HP	L1945w/WS21	CN491909LX		none	LCD Monitor	PUB	HP L1945w LCD Widescreen Monitor
NPK	MONITOR	HP	L1945w/WS22	CN491909M4		none	LCD Monitor	PUB	HP L1945w LCD Widescreen Monitor
NPK	MONITOR	HP	L1945w/WS23	CN491909M5		none	LCD Monitor	PUB	HP L1945w LCD Widescreen Monitor
NPK	MONITOR	HP	L1945w/WS24	CN491909MP		none	LCD Monitor	PUB	HP L1945w LCD Widescreen Monitor
NPK	MONITOR	HP	L1945w/WS25	CN491909M1		none	LCD Monitor	PUB	HP L1945w LCD Widescreen Monitor
NPK	NETWORK		NETWORK	NETNPK	NETWORK		NETWORK	NET	NETWORK
NPK	NETWORK	CISCO	2620	JMX0529K7GA			ROUTER	NET	CISCO 2620 ROUTER
NPK	NETWORK	CISCO	AIRONET	FTX1042E0E6	1231G	261441	WIRELESS ACCESS POINT	NET	CISCO AIRONET 1231 WRLS ACCESS

Buffalo and Erie County Public Library Technology Plan

Detailed Assesment of Telecommunication Services, Hardware, Software and Other Services

Site:	Device:	Make:	Model:	SerialNo:	ModelNo:	CountyID:	Type:	User:	Description:
NPK	NETWORK	HP	2626 24-Port	TW419PB17Q		179949		NET	HP ProCurve 2626
NPK	PC	GATEWAY	E-2100-CTO PC	0033083011	E-2100	234438	CELERON 2.6 GHZ	STA01	GATEWAY E-2100-CTO PC
NPK	PC	GATEWAY	PROFILE 5M-C	0033069694	PROFILE 5M-C	261073	CELERON 2.6 GHZ	CIRC01	GATEWAY DS PROFILE 5M-C
NPK	PC	HP	dc5700/01DIS	2UA71708LZ	dc5700	261673	EW287AV	STA	HP COMPAQ dc5700
NPK	PC	HP	dc5700/WS01	2UA7150H6F	dc5700	261487	EW287AV	PUB01	HP COMPAQ dc5700
NPK	PC	HP	dc5700/WS06	2UA7150H6H	dc5700	261488	EW287AV	PUB06	HP COMPAQ dc5700
NPK	PC	HP	dc7600/WS02	2UA63600Q6	dc7600	261318	PU699AV	PUB02	HP COMPAQ dc7600
NPK	PC	HP	dc7600/WS03	2UA63600PY	dc7600	261317	PU699AV	PUB03	HP COMPAQ dc7600
NPK	PC	HP	dc7600/WS08	2UA63600P9	dc7600	261312	PU699AV	PUB08	HP COMPAQ dc7600
NPK	PC	HP	dc7600/WS09	2UA63600PR	dc7600	261315	PU699AV	PUB09	HP COMPAQ dc7600
NPK	PC	HP	dc7600/WS10	2UA63600PP	dc7600	261314	PU699AV	PUB10	HP COMPAQ dc7600
NPK	PC	HP	dc7600/WS11	2UA63600P8	dc7600	261311	PU699AV	PUB11	HP COMPAQ dc7600
NPK	PC	HP	dc7600/WS12	2UA63600PX	dc7600	261316	PU699AV	PUB12	HP COMPAQ dc7600
NPK	PC	HP	dc7600/WS13	2UA63600PN	dc7600	261313	PU699AV	PUB13	HP COMPAQ dc7600
NPK	PC	HP	dc7700/WS14	2UA75018DX	dc7700	261738	ET088AV	PUB	HP COMPAQ dc7700
NPK	PC	HP	dc7800/WS04	2UA8130RMC	dc7800	261775	GC758AV	PUB04	HP dc7800 Business Desktop Converti
NPK	PC	HP	dc7800/WS05	2UA8130RK4	dc7800	261776	GC758AV	PUB05	HP dc7800 Business Desktop Converti
NPK	PC	HP	dc7800/WS07	2UA8130RN5	dc7800	261777	GC758AV	PUB07	HP dc7800 Business Desktop Converti
NPK	PC	HP	dc7900/01	2UA9240GZY	dc7900	298085	KP719AV	STA	HP dc7900 Convertible Mini Tower
NPK	PC	HP	dc7900/01circ	2UA9240H00	dc7900	298086	KP719AV	STA	HP dc7900 Convertible Mini Tower
NPK	PC	HP	dc7900/02	2UA9240H03	dc7900	298084	KP719AV	STA	HP dc7900 Convertible Mini Tower
NPK	PC	HP	dc7900/02circ	2UA9240GZX	dc7900	298087	KP719AV	STA	HP dc7900 Convertible Mini Tower
NPK	PC	HP	dc7900/WS15	2UA9240H02	dc7900	298073	KP719AV	PUB	HP dc7900 Convertible Mini Tower
NPK	PC	HP	dc7900/WS16	2UA9240GZT	dc7900	298074	KP719AV	PUB	HP dc7900 Convertible Mini Tower
NPK	PC	HP	dc7900/WS17	2UA9240GZW	dc7900	298075	KP719AV	PUB	HP dc7900 Convertible Mini Tower
NPK	PC	HP	dc7900/WS18	2UA9240GZZ	dc7900	298076	KP719AV	PUB	HP dc7900 Convertible Mini Tower
NPK	PC	HP	dc7900/WS19	2UA9240H05	dc7900	298077	KP719AV	PUB	HP dc7900 Convertible Mini Tower
NPK	PC	HP	dc7900/WS20	2UA9240GZQ	dc7900	298078	KP719AV	PUB	HP dc7900 Convertible Mini Tower
NPK	PC	HP	dc7900/WS21	2UA9240GZV	dc7900	298079	KP719AV	PUB	HP dc7900 Convertible Mini Tower
NPK	PC	HP	dc7900/WS22	2UA9240H04	dc7900	298080	KP719AV	PUB	HP dc7900 Convertible Mini Tower
NPK	PC	HP	dc7900/WS23	2UA9240GZS	dc7900	298081	KP719AV	PUB	HP dc7900 Convertible Mini Tower
NPK	PC	HP	dc7900/WS24	2UA9240H01	dc7900	298082	KP719AV	PUB	HP dc7900 Convertible Mini Tower
NPK	PC	HP	dc7900/WS25	2UA9240GZR	dc7900	298083	KP719AV	PUB	HP dc7900 Convertible Mini Tower
NPK	PC SERVER	GATEWAY	ALR 7200	0014489132	ALR-7200	512932	ALR 7200/450	SRV01	GATEWAY SERVER
NPK	PRINTER	DELL	5110cn	JM9BB91		261964	LASER	PUB	DELL 5110cn COLOR LASER PRINTER
NPK	PRINTER	EPSON	TM-U200 TYPE D	ARBK106936	TM-U200PD		RECEIPT	CIRC01	EPSON TM-U200PD
NPK	PRINTER	EPSON	TM-U200 TYPE D	ARBK106939	TM-U200PD		RECEIPT	SRV01	EPSON TM-U200PD
NPK	PRINTER	HP	LASERJET 4050TN	USCC178807		512129	LASER	CIRCDSK	HP LASERJET 4050TN
NPK	SCANNER	CANON	8800F	AATY58616	2168B002	N/A	FLAT BED	PUB	CANON CANOSCAN 8800F COLOR
NPK	UPS	APC	APC SMART-UPS 700	WS9926002771	SU700NET	N/A	UPS	SRV01	APC Smart-UPS 700



Buffalo & Erie County Public Library Technology Plan
Summary

Assessment of Telecommunications Services, Hardware, Software and other Services

Library Name **Orchard Park**

Telecommunications	Current	Projected		
	2010	2011	2012	2013
WAN Circuit (Upgrade from 1 T-1 to 10Mb 7/1/2010)	10 Mb	10 Mb	10 Mb	10 Mb
LAN	Yes	Yes	Yes	Yes
Telephone Lines	1	1	1	1
Fax Line	1	1	1	1
Cabling	No			
Wireless Access for Public	Yes	Yes	Yes	Yes

Network	Current	Projected		
	2010	2011	2012	2013
Router (Fiber Eth. VLAN upgrade on 7/1/2010 eliminates router use)	Cisco 2620			
Switch	2	2	2	2
Fax Machine	1			
Wireless Access Point	1	1	1	1

Hardware	Current	Projected		
	2010	2011	2012	2013
Servers	1	1	1	1
Public Access Workstations	21			
Staff Workstations	11			
Black & White Laser Printers	1			
Color Laser Printers	1	1	1	1
Scanners	1	1	1	1
UPS	1	1	1	1

Software	Current	Projected		
	2010	2011	2012	2013
Operating System (e.g. Windows 2000)	Windows XP	Windows 7	Windows 7	Windows 7
Productivity (e.g. Microsoft Office)	Office 2007	Office 2007	Office 2007	Office 2007
Educational (e.g. ResumeMaker)	Miscellaneous	Miscellaneous	Miscellaneous	Miscellaneous
Technical Center (e.g. Desktop publishing)	---			
e-Mail (e.g. Eudora, Outlook)	Outlook 2007	Outlook 2007	Outlook 2007	Outlook 2007

RFID	Current	Projected		
	2010	2011	2012	2013
RFID Antenna Pad				
RFID Self-Check Station				
RFID Gates Single				
RFID Gates Dual				
Library PDA				

Buffalo and Erie County Public Library Technology Plan

Detailed Assesment of Telecommunication Services, Hardware, Software and Other Services

Site:	Device:	Make:	Model:	SerialNo:	ModelNo:	CountyID:	Type:	User:	Description:
OPK	BARCODE READE	SYMBOL	4004I	0B0HK6	LS4004I-I100			STA01	SYMBOL BAR CODE READER
OPK	BARCODE READE	SYMBOL	4004I	0B0JC6	LS4004I-I100			CIRC03	SYMBOL BAR CODE READER
OPK	BARCODE READE	SYMBOL	4004I	0B1KD3	LS4004I-I100			CIRC02	SYMBOL BAR CODE READER
OPK	BARCODE READE	SYMBOL	4004I	0B1KD9	LS4004I-I100			CIRC01	SYMBOL BAR CODE READER
OPK	BARCODE READE	SYMBOL	4004I	0B1KF1	LS4004I-I100			STA	SYMBOL BAR CODE READER
OPK	BARCODE READE	SYMBOL	4004I	0B1KH2	LS4004I-I100			STA02	SYMBOL BAR CODE READER
OPK	BARCODE READE	SYMBOL	4004I	ME4E6R	LS4004I-I100			SRV01	SYMBOL BAR CODE READER
OPK	FAX	BROTHER	INTELLIFAX MFC7750	U563392C99129567	MFC7750		FAX	STAFF	
OPK	MONITOR	GATEWAY	FPD1530	MUL5022C0120325	7004788		LCD LG 15" BLACK	STA01	LCD LG 15-inch VIS Black
OPK	MONITOR	HP	L1740/01DIS	CNC711PJYB	PL766AA#ABA	none	TFT Flat Panel Monito	STA	HP COMPAQ L1740 TFT Flat Panel
OPK	MONITOR	HP	L1740/STA02	CNC712P1B7	PL766AA#ABA	none	TFT Flat Panel Monito	STA02	HP COMPAQ L1740 TFT Flat Panel
OPK	MONITOR	HP	L1740/STA05	CNC711PK2B	PL766AA#ABA	none	TFT Flat Panel Monito	STA05	HP COMPAQ L1740 TFT Flat Panel
OPK	MONITOR	HP	L1740/WS01	CNK7400TSC	PL766AA#ABA	none	TFT Flat Panel Monito	PUB01	HP COMPAQ L1740 TFT Flat Panel
OPK	MONITOR	HP	L1740/WS02	CNC711PJXV	PL766AA#ABA	none	TFT Flat Panel Monito	PUB02	HP COMPAQ L1740 TFT Flat Panel
OPK	MONITOR	HP	L1740/WS03	CNC711PJXP	PL766AA#ABA	none	TFT Flat Panel Monito	PUB03	HP COMPAQ L1740 TFT Flat Panel
OPK	MONITOR	HP	L1740/WS04	CNC711PJY3	PL766AA#ABA	none	TFT Flat Panel Monito	PUB04	HP COMPAQ L1740 TFT Flat Panel
OPK	MONITOR	HP	L1740/WS05	CNC711PJWN	PL766AA#ABA	none	TFT Flat Panel Monito	PUB05	HP COMPAQ L1740 TFT Flat Panel
OPK	MONITOR	HP	L1740/WS06	CNC711PJXT	PL766AA#ABA	none	TFT Flat Panel Monito	PUB06	HP COMPAQ L1740 TFT Flat Panel
OPK	MONITOR	HP	L1740/WS07	CNC711PJXD	PL766AA#ABA	none	TFT Flat Panel Monito	PUB07	HP COMPAQ L1740 TFT Flat Panel
OPK	MONITOR	HP	L1740/WS08	CNC711PJYS	PL766AA#ABA	none	TFT Flat Panel Monito	PUB08	HP COMPAQ L1740 TFT Flat Panel
OPK	MONITOR	HP	L1740/WS09	CNC711PJSC	PL766AA#ABA	none	TFT Flat Panel Monito	PUB09	HP COMPAQ L1740 TFT Flat Panel
OPK	MONITOR	HP	L1740/WS10	CNC711PJSD	PL766AA#ABA	none	TFT Flat Panel Monito	PUB10	HP COMPAQ L1740 TFT Flat Panel
OPK	MONITOR	HP	L1740/WS11	CNC711PJY8	PL766AA#ABA	none	TFT Flat Panel Monito	PUB11	HP COMPAQ L1740 TFT Flat Panel
OPK	MONITOR	HP	L1740/WS12	CNC711PJXN	PL766AA#ABA	none	TFT Flat Panel Monito	PUB12	HP COMPAQ L1740 TFT Flat Panel
OPK	MONITOR	HP	L1740/WS13	CNC711PJYT	PL766AA#ABA	none	TFT Flat Panel Monito	PUB13	HP COMPAQ L1740 TFT Flat Panel
OPK	MONITOR	HP	L1740/WS14	CNC711PJXZ	PL766AA#ABA	none	TFT Flat Panel Monito	PUB14	HP COMPAQ L1740 TFT Flat Panel
OPK	MONITOR	HP	L1740/WS15	CNC711PJYX	PL766AA#ABA	none	TFT Flat Panel Monito	PUB15	HP COMPAQ L1740 TFT Flat Panel
OPK	MONITOR	HP	L1740/WS16	CNC711PJXY	PL766AA#ABA	none	TFT Flat Panel Monito	PUB16	HP COMPAQ L1740 TFT Flat Panel
OPK	MONITOR	HP	L1740/WS17	CNC711PJVK	PL766AA#ABA	none	TFT Flat Panel Monito	PUB17	HP COMPAQ L1740 TFT Flat Panel
OPK	MONITOR	HP	L1740/WS18	CNC711PJY4	PL766AA#ABA	none	TFT Flat Panel Monito	PUB18	HP COMPAQ L1740 TFT Flat Panel
OPK	MONITOR	HP	L1740/WS19	CNC711PJZ2	PL766AA#ABA	none	TFT Flat Panel Monito	PUB19	HP COMPAQ L1740 TFT Flat Panel
OPK	MONITOR	HP	L1740/WS20	CNC711PJYC	PL766AA#ABA	none	TFT Flat Panel Monito	PUB20	HP COMPAQ L1740 TFT Flat Panel
OPK	MONITOR	HP	L1740/WS21	CNC711PJXR	PL766AA#ABA	none	TFT Flat Panel Monito	PUB21	HP COMPAQ L1740 TFT Flat Panel
OPK	MONITOR	HP	L1945w	CN491909LV		none	LCD Monitor	STA	HP L1945w LCD Widescreen Monitor
OPK	MONITOR	HP	L1945w	CN491909LW		none	LCD Monitor	STA	HP L1945w LCD Widescreen Monitor
OPK	NETWORK		NETWORK	NETOPK	NETWORK		NETWORK	NET	NETWORK
OPK	NETWORK	BAY/NORTEL	S-350-24T	KEX0018174	S-350-24T	512942	SWITCH	NET	
OPK	NETWORK	BAY/NORTEL	S-350-24T	KEX0018185	S-350-24T	512942	SWITCH	NET	
OPK	NETWORK	CISCO	2620	JMX0529K7JV	2501		ROUTER	NET	CISCO 2620 ROUTER
OPK	NETWORK	CISCO	4400N	MO900HB01823	WAP4400N	none	WIRELESS ACCESS POINT	PUB	CISCO SB WRLS-N ACCESS POINT

Buffalo and Erie County Public Library Technology Plan

Detailed Assesment of Telecommunication Services, Hardware, Software and Other Services

Site:	Device:	Make:	Model:	SerialNo:	ModelNo:	CountyID:	Type:	User:	Description:
OPK	NETWORK	CISCO	4400N	MO900HB01837	WAP4400N	none	WIRELESS ACCESS POINT	PUB	CISCO SB WRLS-N ACCESS POINT
OPK	NETWORK	CISCO	AIRONET/PUB	FTX1045B30F	1242AG	262233	Wireless Access Point	PUB	CISCO AIRONET 1242AG WRLS ACCESS
OPK	NETWORK	CISCO	AIRONET/WIFI	FTX1018R0FH	1231G	179960	Wireless Access Point	NET	CISCO AIRONET 1231 WRLS ACCESS
OPK	PC	GATEWAY	E-2100-CTO PC	0033083004	E-2100	234463	CELERON 2.6 GHZ	STA01	GATEWAY E-2100-CTO PC
OPK	PC	GATEWAY	E-4000/ STAFF	0028408906		none	P4-1800	STA04	GATEWAY E-4000
OPK	PC	GATEWAY	E-4000/JJ	0028408907		none	P4-1800	STA03	GATEWAY E-4000
OPK	PC	GATEWAY	PROFILE 5M-C	0033069646	PROFILE 5M-C	261039	CELERON 2.6 GHZ	CIRC03	GATEWAY DS PROFILE 5M-C
OPK	PC	GATEWAY	PROFILE 5M-C	0033069706	PROFILE 5M-C	261038	CELERON 2.6 GHZ	CIRC02	GATEWAY DS PROFILE 5M-C
OPK	PC	GATEWAY	PROFILE 5M-C	0033069708	PROFILE 5M-C	261037	CELERON 2.6 GHZ	CIRC01	GATEWAY DS PROFILE 5M-C
OPK	PC	HP	dc5700/01DIS	2UA71708K5	dc5700	261632	EW287AV	STA	HP COMPAQ dc5700
OPK	PC	HP	dc5700/STA02	2UA71708J2	dc5700	261523	EW287AV	STA02	HP COMPAQ dc5700
OPK	PC	HP	dc5700/STA05	2UA71708KS	dc5700	261521	EW287AV	STA05	HP COMPAQ dc5700
OPK	PC	HP	dc5700/WS01	2UA71708KY	dc5700	261675	EW287AV	PUB01	HP COMPAQ dc5700
OPK	PC	HP	dc5700/WS02	2UA71708MD	dc5700	261676	EW287AV	PUB02	HP COMPAQ dc5700
OPK	PC	HP	dc5700/WS03	2UA71708MP	dc5700	261677	EW287AV	PUB03	HP COMPAQ dc5700
OPK	PC	HP	dc5700/WS04	2UA71708MG	dc5700	261678	EW287AV	PUB04	HP COMPAQ dc5700
OPK	PC	HP	dc5700/WS05	2UA71708KX	dc5700	261679	EW287AV	PUB05	HP COMPAQ dc5700
OPK	PC	HP	dc5700/WS06	2UA71708M8	dc5700	261680	EW287AV	PUB06	HP COMPAQ dc5700
OPK	PC	HP	dc5700/WS07	2UA71708QC	dc5700	261692	EW287AV	PUB09	HP COMPAQ dc5700
OPK	PC	HP	dc5700/WS08	2UA71708L1	dc5700	261682	EW287AV	PUB08	HP COMPAQ dc5700
OPK	PC	HP	dc5700/WS09	2UA71708PT	dc5700	261691	EW287AV	PUB09	HP COMPAQ dc5700
OPK	PC	HP	dc5700/WS10	2UA71708MJ	dc5700	261684	EW287AV	PUB10	HP COMPAQ dc5700
OPK	PC	HP	dc5700/WS11	2UA71708LR	dc5700	261685	EW287AV	PUB11	HP COMPAQ dc5700
OPK	PC	HP	dc5700/WS12	2UA71708MF	dc5700	261686	EW287AV	PUB13	HP COMPAQ dc5700
OPK	PC	HP	dc5700/WS13	2UA71708M9	dc5700	261687	EW287AV	PUB13	HP COMPAQ dc5700
OPK	PC	HP	dc5700/WS14	2UA71708JJ	dc5700	261688	EW287AV	PUB14	HP COMPAQ dc5700
OPK	PC	HP	dc5700/WS15	2UA71708PN	dc5700	261689	EW287AV	PUB15	HP COMPAQ dc5700
OPK	PC	HP	dc5700/WS16	2UA71708KQ	dc5700	261690	EW287AV	PUB16	HP COMPAQ dc5700
OPK	PC	HP	dc5700/WS17/YRC1	2UA71708LP	dc5700	261681	EW287AV	PUB17	HP COMPAQ dc5700
OPK	PC	HP	dc5700/WS18/YRC2	2UA71708N7	dc5700	261683	EW287AV	PUB18	HP COMPAQ dc5700
OPK	PC	HP	dc5700/WS19	2UA71708KF	dc5700	261693	EW287AV	PUB19	HP COMPAQ dc5700
OPK	PC	HP	dc5700/WS20	2UA71708L7	dc5700	261694	EW287AV	PUB20	HP COMPAQ dc5700
OPK	PC	HP	dc5700/WS21	2UA71708N4	dc5700	261695	EW287AV	PUB21	HP COMPAQ dc5700
OPK	PC	HP	dc7900	2UA9240MFB	dc7900	262237	KP719AV	STA	HP dc7900 Convertible Mini Tower
OPK	PC	HP	dc7900	2UA9240MFC	dc7900	262236	KP719AV	STA	HP dc7900 Convertible Mini Tower
OPK	PC LAPTOP	GATEWAY	M320E	0034930775		none	LAPTOP	STA06	GATEWAY M320E LAPTOP
OPK	PC SERVER	HP	ProLiant ML350 G5	USE840NCKD		262194		PUB	HP PROLIANT ML350 G5 LFF TOWER
OPK	PRINTER	DELL	3100cn	2W23R71			LASER	PUB	DELL 3100cn COLOR LASER PRINTER
OPK	PRINTER	EPSON	TM-U200 TYPE D	ARBK106881	TM-U200PD		RECEIPT		EPSON TM-U200PD
OPK	PRINTER	EPSON	TM-U200 TYPE D	ARBK106950	TM-U200PD		RECEIPT	CIRC02	EPSON TM-U200PD

Buffalo and Erie County Public Library Technology Plan

Detailed Assesment of Telecommunication Services, Hardware, Software and Other Services

Site:	Device:	Make:	Model:	SerialNo:	ModelNo:	CountyID:	Type:	User:	Description:
OPK	PRINTER	EPSON	TM-U200 TYPE D	ARBK108355	TM-U200PD		RECEIPT	CIRC03	EPSON TM-U200PD
OPK	PRINTER	EPSON	TM-U200 TYPE D	AY6K005709	TM-U200PD		RECEIPT	CIRC01	EPSON TM-U200PD
OPK	PRINTER	EPSON	TM-U200 TYPE D/PB	ARBK106961	TM-U200PD		RECEIPT	CIRC	EPSON TM-U200PD
OPK	PRINTER	HP	DESKJET 895CXI	SG8AF2V01S	C6410A		INKJET	STA03	HP DESKJET 895CXI
OPK	PRINTER	HP	DESKJET 970CXI	MY981110VK	C6429A		INKJET	STA04	HP DESKJET 970CXI
OPK	PRINTER	HP	LASERJET 4050N	USBB095767	C4253A	179899	LASER	PUB	HP LASERJET 4050N
OPK	SCANNER	CANON	8800F	AATY56749	2168B002	N/A	FLAT BED	PUB	CANON CANOSCAN 8800F COLOR
OPK	SCANNER	HP	SCANJET 5300CXI	CN0BQ21506	C7693A	N/A		STA01	HP SCANJET 5300CXI
OPK	UPS	APC	APC SMART-UPS 700	NS0130142184	SUVS1000	N/A	UPS	SRV01	APC Smart-UPS 700



Buffalo & Erie County Public Library Technology Plan
Summary

Assessment of Telecommunications Services, Hardware, Software and other Services

Library Name **Anna M. Reinstein Memorial Library**

Telecommunications	Current	Projected		
	2010	2011	2012	2013
WAN Circuit (Upgrade from 1 T-1 to 10Mb 7/1/2010)	10 Mb	10 Mb	10 Mb	10 Mb
LAN	Yes	Yes	Yes	Yes
Telephone Lines	1	1	1	1
Fax Line	1	1	1	1
Cabling	No			
Wireless Access for Public	Yes	Yes	Yes	Yes

Network	Current	Projected		
	2010	2011	2012	2013
Router (Fiber Eth. VLAN upgrade on 7/1/2010 eliminates router use)	Cisco 2620			
Switch	3	3	3	3
Fax Machine	1			
Wireless Access Point	1	1	1	1

Hardware	Current	Projected		
	2010	2011	2012	2013
Servers	1	1	1	1
Public Access Workstations	26			
Staff Workstations	7			
Black & White Laser Printers	1			
Color Laser Printers	1	1	1	1
Scanners	1	1	1	1
UPS	1	1	1	1

Software	Current	Projected		
	2010	2011	2012	2013
Operating System (e.g. Windows 2000)	Windows XP	Windows 7	Windows 7	Windows 7
Productivity (e.g. Microsoft Office)	Office 2007	Office 2007	Office 2007	Office 2007
Educational (e.g. ResumeMaker)	Miscellaneous	Miscellaneous	Miscellaneous	Miscellaneous
Technical Center (e.g. Desktop publishing)	---			
e-Mail (e.g. Eudora, Outlook)	Outlook 2007	Outlook 2007	Outlook 2007	Outlook 2007

RFID	Current	Projected		
	2010	2011	2012	2013
RFID Antenna Pad				
RFID Self-Check Station				
RFID Gates Single				
RFID Gates Dual				
Library PDA				

Buffalo and Erie County Public Library Technology Plan

Detailed Assesment of Telecommunication Services, Hardware, Software and Other Services

Site:	Device:	Make:	Model:	SerialNo:	ModelNo:	CountyID:	Type:	User:	Description:
REI	BARCODE READE	SYMBOL	4004I	0B1KE7	LS4004I-I100			STA03	SYMBOL BAR CODE READER
REI	BARCODE READE	SYMBOL	4004I	0B1KJ4	LS4004I-I100			CIRC02	SYMBOL BAR CODE READER
REI	BARCODE READE	SYMBOL	4004I	MC0NT2	LS4004I-I100			STA02	SYMBOL BAR CODE READER
REI	BARCODE READE	SYMBOL	4004I	N918476	LS4004I-I100			CIRC01	SYMBOL BAR CODE READER
REI	BARCODE READE	SYMBOL	4004I	P160570	LS4004I-I100			CIRC03	SYMBOL BAR CODE READER
REI	BARCODE READE	SYMBOL	4004I/Server	0B1KF3	LS4004I-I100			SRV01	SYMBOL BAR CODE READER
REI	FAX	HP	OFFICEJET G85xi	SGD051071V	C6757	N/A	INKJET	STAFF	HP OFFICEJET G85xi
REI	MONITOR	GATEWAY	FPD1530	MUL5022C0120324	7004788		LCD LG 15" BLACK	STA03	LCD LG 15-inch VIS Black
REI	MONITOR	GATEWAY	FPD1530	MUL5022C0120341	7004788		LCD LG 15" BLACK	STA01	LCD LG 15-inch VIS Black
REI	MONITOR	HP	L1740/01DIS	CNC712P18M	PL766AA#ABA	none	TFT Flat Panel Monito	STA	HP COMPAQ L1740 TFT Flat Panel
REI	MONITOR	HP	L1740/STA02	CNC711PK6D	PL766AA#ABA	none	TFT Flat Panel Monito	STA02	HP COMPAQ L1740 TFT Flat Panel
REI	MONITOR	HP	L1750/WS01	CNC827QD6S	GF904AA#ABA	none	LCD Monitor	PUB	HP L1750 LCD Monitor Analog/digital
REI	MONITOR	HP	L1750/WS02	CNC827QCXLX	GF904AA#ABA	none	LCD Monitor	PUB	HP L1750 LCD Monitor Analog/digital
REI	MONITOR	HP	L1750/WS03	CNC827QCLS	GF904AA#ABA	none	LCD Monitor	PUB	HP L1750 LCD Monitor Analog/digital
REI	MONITOR	HP	L1750/WS04	CNC827QD44	GF904AA#ABA	none	LCD Monitor	PUB	HP L1750 LCD Monitor Analog/digital
REI	MONITOR	HP	L1750/WS05	CNC827QCJB	GF904AA#ABA	none	LCD Monitor	PUB	HP L1750 LCD Monitor Analog/digital
REI	MONITOR	HP	L1750/WS06	CNC827QCMD	GF904AA#ABA	none	LCD Monitor	PUB	HP L1750 LCD Monitor Analog/digital
REI	MONITOR	HP	L1750/WS07	CNC827QD1Y	GF904AA#ABA	none	LCD Monitor	PUB	HP L1750 LCD Monitor Analog/digital
REI	MONITOR	HP	L1750/WS08	CNC827QCMY	GF904AA#ABA	none	LCD Monitor	PUB	HP L1750 LCD Monitor Analog/digital
REI	MONITOR	HP	L1750/WS09	CNC827QD23	GF904AA#ABA	none	LCD Monitor	PUB	HP L1750 LCD Monitor Analog/digital
REI	MONITOR	HP	L1750/WS10	CNC827QCKT	GF904AA#ABA	none	LCD Monitor	PUB	HP L1750 LCD Monitor Analog/digital
REI	MONITOR	HP	L1750/WS11	CNC827QD1G	GF904AA#ABA	none	LCD Monitor	PUB	HP L1750 LCD Monitor Analog/digital
REI	MONITOR	HP	L1750/WS12	CNC827QCMS	GF904AA#ABA	none	LCD Monitor	PUB	HP L1750 LCD Monitor Analog/digital
REI	MONITOR	HP	L1750/WS13	CNC827QCMX	GF904AA#ABA	none	LCD Monitor	PUB	HP L1750 LCD Monitor Analog/digital
REI	MONITOR	HP	L1750/WS14	CNC827QCMV	GF904AA#ABA	none	LCD Monitor	PUB	HP L1750 LCD Monitor Analog/digital
REI	MONITOR	HP	L1750/WS15	CNC827QD1V	GF904AA#ABA	none	LCD Monitor	PUB	HP L1750 LCD Monitor Analog/digital
REI	MONITOR	HP	L1750/WS16	CNC827QCLQ	GF904AA#ABA	none	LCD Monitor	PUB	HP L1750 LCD Monitor Analog/digital
REI	MONITOR	HP	L1750/WS17	CNC827QCMG	GF904AA#ABA	none	LCD Monitor	PUB	HP L1750 LCD Monitor Analog/digital
REI	MONITOR	HP	L1750/WS18	CNC827QCKQ	GF904AA#ABA	none	LCD Monitor	PUB	HP L1750 LCD Monitor Analog/digital
REI	MONITOR	HP	L1750/WS19	CNC827QCLT	GF904AA#ABA	none	LCD Monitor	PUB	HP L1750 LCD Monitor Analog/digital
REI	MONITOR	HP	L1750/WS20	CNC827QD6K	GF904AA#ABA	none	LCD Monitor	PUB	HP L1750 LCD Monitor Analog/digital
REI	MONITOR	HP	L1750/WS21	CNC827QD1L	GF904AA#ABA	none	LCD Monitor	PUB	HP L1750 LCD Monitor Analog/digital
REI	MONITOR	HP	L1750/WS22	CNC827QD8W	GF904AA#ABA	none	LCD Monitor	PUB	HP L1750 LCD Monitor Analog/digital
REI	MONITOR	HP	L1750/WS23	CNC827QCMN	GF904AA#ABA	none	LCD Monitor	PUB	HP L1750 LCD Monitor Analog/digital
REI	NETWORK		NETWORK	NETREI	NETWORK		NETWORK	NET	NETWORK
REI	NETWORK	BAY/NORTEL	S-303	030998AC2001E04			SWITCH		
REI	NETWORK	BAY/NORTEL	S-303	030998AL2001E04	S-303		SWITCH	NET	
REI	NETWORK	BAY/NORTEL	S-350-24T	KEX1003090	S-350-24T		SWITCH	NET	
REI	NETWORK	CISCO	2620	JMX0529K7HG	2620		ROUTER	NET	CISCO 2620 ROUTER
REI	NETWORK	CISCO	AIRONET	FTX1021E0H9	1231G	179965	WIRELESS ACCESS POINT	NET	CISCO AIRONET 1231 WRLS ACCESS
REI	NETWORK	HP	ProCurve	CN917YV0FG	2510-48	262315	SWITCH	NET	HP PROCURVE SWITCH 2510-48
REI	PC	GATEWAY	E-2100-CTO PC	0033082923	E-2100	234422	CELERON 2.6 GHZ	STA03	GATEWAY E-2100-CTO PC

Buffalo and Erie County Public Library Technology Plan

Detailed Assesment of Telecommunication Services, Hardware, Software and Other Services

Site:	Device:	Make:	Model:	SerialNo:	ModelNo:	CountyID:	Type:	User:	Description:
REI	PC	GATEWAY	E-2100-CTO PC	0033082934	E-2100	234430	CELERON 2.6 GHZ	STA01	GATEWAY E-2100-CTO PC
REI	PC	GATEWAY	PROFILE 5M-C	0033069659	PROFILE 5M-C	261079	CELERON 2.6 GHZ	CIRC01	GATEWAY DS PROFILE 5M-C
REI	PC	GATEWAY	PROFILE 5M-C	0033069688	PROFILE 5M-C	261081	CELERON 2.6 GHZ	CIRC03	GATEWAY DS PROFILE 5M-C
REI	PC	GATEWAY	PROFILE 5M-C	0033069704	PROFILE 5M-C	261080	CELERON 2.6 GHZ	CIRC02	GATEWAY DS PROFILE 5M-C
REI	PC	HP	dc5700/01DIS	2UA71708JZ	dc5700	261642	EW287AV	STA	HP COMPAQ dc5700
REI	PC	HP	dc5700/STA02	2UA71708NK	dc5700	261562	EW287AV	STA02	HP COMPAQ dc5700
REI	PC	HP	dc5800/WS01	2UA8341HJ6	dc5800	262094	AJ408AV	PUB01	HP COMPAQ dc5800
REI	PC	HP	dc5800/WS02	2UA8341HGX	dc5800	262095	AJ408AV	PUB02	HP COMPAQ dc5800
REI	PC	HP	dc5800/WS03	2UA8341HGZ	dc5800	262096	AJ408AV	PUB03	HP COMPAQ dc5800
REI	PC	HP	dc5800/WS04	2UA8341HJ8	dc5800	262097	AJ408AV	PUB04	HP COMPAQ dc5800
REI	PC	HP	dc5800/WS05	2UA8341HHB	dc5800	262098	AJ408AV	PUB05	HP COMPAQ dc5800
REI	PC	HP	dc5800/WS06	2UA8341HG8	dc5800	262099	AJ408AV	PUB06	HP COMPAQ dc5800
REI	PC	HP	dc5800/WS07	2UA8341HHC	dc5800	262100	AJ408AV	PUB07	HP COMPAQ dc5800
REI	PC	HP	dc5800/WS08	2UA8341HJ2	dc5800	262101	AJ408AV	PUB08	HP COMPAQ dc5800
REI	PC	HP	dc5800/WS09	2UA8341HGF	dc5800	262102	AJ408AV	PUB09	HP COMPAQ dc5800
REI	PC	HP	dc5800/WS10	2UA8341HJC	dc5800	262103	AJ408AV	PUB10	HP COMPAQ dc5800
REI	PC	HP	dc5800/WS11	2UA8341HGJ	dc5800	262104	AJ408AV	PUB11	HP COMPAQ dc5800
REI	PC	HP	dc5800/WS12	2UA8341HGH	dc5800	262105	AJ408AV	PUB12	HP COMPAQ dc5800
REI	PC	HP	dc5800/WS13	2UA8341HG5	dc5800	262106	AJ408AV	PUB13	HP COMPAQ dc5800
REI	PC	HP	dc5800/WS14	2UA8341HG7	dc5800	262107	AJ408AV	PUB14	HP COMPAQ dc5800
REI	PC	HP	dc5800/WS15/YRC	2UA8341HJD	dc5800	262108	AJ408AV	PUB15	HP COMPAQ dc5800
REI	PC	HP	dc5800/WS16/YRC	2UA8341HJ4	dc5800	262109	AJ408AV	PUB16	HP COMPAQ dc5800
REI	PC	HP	dc5800/WS17/YRC	2UA8341HFR	dc5800	262110	AJ408AV	PUB17	HP COMPAQ dc5800
REI	PC	HP	dc5800/WS18	2UA8341HH9	dc5800	262111	AJ408AV	PUB18	HP COMPAQ dc5800
REI	PC	HP	dc5800/WS19	2UA8341HFK	dc5800	262112	AJ408AV	PUB19	HP COMPAQ dc5800
REI	PC	HP	dc5800/WS20	2UA8341HFP	dc5800	262113	AJ408AV	PUB20	HP COMPAQ dc5800
REI	PC	HP	dc5800/WS21	2UA8341HJF	dc5800	262114	AJ408AV	PUB21	HP COMPAQ dc5800
REI	PC	HP	dc5800/WS22	2UA8341HFT	dc5800	262115	AJ408AV	PUB22	HP COMPAQ dc5800
REI	PC	HP	dc5800/WS23	2UA8341HGL	dc5800	262116	AJ408AV	PUB23	HP COMPAQ dc5800
REI	PC SERVER	HP	ProLiant ML350 G5	USE840NCKN		262195		PUB	HP PROLIANT ML350 G5 LFF TOWER
REI	PRINTER	DELL	5110cn	6N9BB91		261946	LASER	PUB	DELL 5110cn COLOR LASER PRINTER
REI	PRINTER	EPSON	TM-U200 TYPE D	ARBK105757	TM-U200PD		RECEIPT	SRV01	EPSON TM-U200PD
REI	PRINTER	EPSON	TM-U200 TYPE D	ARBK105792	TM-U200PD		RECEIPT	CIRC01	EPSON TM-U200PD
REI	PRINTER	EPSON	TM-U200 TYPE D	ARBK105793	TM-U200PD		RECEIPT	CIRC02	EPSON TM-U200PD
REI	PRINTER	EPSON	TM-U200 TYPE D	ARBK106920	TM-U200PD		RECEIPT	CIRC03	EPSON TM-U200PD
REI	PRINTER	HP	LASERJET 4050N	USBB098195	C4253A		LASER	STAFF	HP LASERJET 4050N
REI	PRINTER	HP	LASERJET 4050TN	USQX113979	4050TN		LASER	PUB	HP LASERJET 4050TN
REI	SCANNER	CANON	8800F	AATY58588	2168B002	N/A	FLAT BED	PUB	CANON CANOSCAN 8800F COLOR
REI	UPS	APC	APC SMART-UPS 700	NS0102240140	SU700NET	N/A	UPS	SRV01	APC Smart-UPS 700



Buffalo & Erie County Public Library Technology Plan
Summary

Assessment of Telecommunications Services, Hardware, Software and other Services

Library Name **Riverside**

Telecommunications	Current	Projected		
	2010	2011	2012	2013
WAN Circuit (Upgrade from 2 T-1 to 10Mb 7/1/2010)	10 Mb	10 Mb	10 Mb	10 Mb
LAN	Yes	Yes	Yes	Yes
Telephone Lines	2	2	2	2
Fax Line				
Cabling	No			
Wireless Access for Public	Yes	Yes	Yes	Yes

Network	Current	Projected		
	2010	2011	2012	2013
Router (Fiber Eth. VLAN upgrade on 7/1/2010 eliminates router use)	Cisco 2620			
Switch	1	1	1	1
Fax Machine	1			
Wireless Access Point	1	1	1	1

Hardware	Current	Projected		
	2010	2011	2012	2013
Servers	1	1	1	1
Public Access Workstations	16			
Staff Workstations	6			
Black & White Laser Printers	1			
Color Laser Printers	1	1	1	1
Scanners	1	1	1	1
UPS	1	1	1	1

Software	Current	Projected		
	2010	2011	2012	2013
Operating System (e.g. Windows 2000)	Windows XP	Windows 7	Windows 7	Windows 7
Productivity (e.g. Microsoft Office)	Office 2007	Office 2007	Office 2007	Office 2007
Educational (e.g. ResumeMaker)	Miscellaneous	Miscellaneous	Miscellaneous	Miscellaneous
Technical Center (e.g. Desktop publishing)	---			
e-Mail (e.g. Eudora, Outlook)	Outlook 2007	Outlook 2007	Outlook 2007	Outlook 2007

RFID	Current	Projected		
	2010	2011	2012	2013
RFID Antenna Pad	3	3	3	3
RFID Self-Check Station	1	1	1	1
RFID Gates Single	1	1	1	1
RFID Gates Dual				
Library PDA	1	1	1	1

Buffalo and Erie County Public Library Technology Plan

Detailed Assesment of Telecommunication Services, Hardware, Software and Other Services

Site:	Device:	Make:	Model:	SerialNo:	ModelNo:	CountyID:	Type:	User:	Description:
RIV	BARCODE READE	SYMBOL	4004I	M1AC0AV2V	LS4004I-I100				SYMBOL BAR CODE READER
RIV	BARCODE READE	SYMBOL	4004I/01DIS	0B1KF8	LS4004I-I100			01DIS	SYMBOL BAR CODE READER
RIV	BARCODE READE	SYMBOL	4004I/CIRC01	0B1JU7	LS4004I-I100			CIRC01	SYMBOL BAR CODE READER
RIV	BARCODE READE	SYMBOL	4004I/STA02	0B1KM9	LS4004I-I100			STA02	SYMBOL BAR CODE READER
RIV	BARCODE READE	SYMBOL	4004I/STA03	0B1KF7	LS4004I-I100			STA03	SYMBOL BAR CODE READER
RIV	FAX	BROTHER	INTELLIFAX 3750	U56355KOU319548	PDF3750	234083	FAX	STAFF	
RIV	MONITOR	ACER	ET.LBF09.030/SRV01	815005603600	ET.LBF09.030			SRV01	15.6" LCD Monitor
RIV	MONITOR	GATEWAY	FPD1530/GL	MUL5022C0063114	7004788		LCD LG 15" BLACK	STA	LCD LG 15-inch VIS Black
RIV	MONITOR	GATEWAY	FPD1530/STA01	MUL5022C0120338	7004788		LCD LG 15" BLACK	STA01	LCD LG 15-inch VIS Black
RIV	MONITOR	GATEWAY	FPD1530/STA03	LIC22779570	7004788		LCD LG 15" BLACK	STA03	LCD LG 15-inch VIS Black
RIV	MONITOR	HP	L1740/01DIS	CNC711PK0W	PL766AA#ABA	none	TFT Flat Panel Monito	STA	HP COMPAQ L1740 TFT Flat Panel
RIV	MONITOR	HP	L1740/STA02	CNC712P1FD	PL766AA#ABA	none	TFT Flat Panel Monito	STA02	HP COMPAQ L1740 TFT Flat Panel
RIV	MONITOR	HP	L1740/WS01	CND711279V	PL766AA#ABA	none	TFT Flat Panel Monito	PUB01	HP COMPAQ L1740 TFT Flat Panel
RIV	MONITOR	HP	L1740/WS02	CNC6260XKX	PL766AA#ABA	none	TFT Flat Panel Monito	PUB02	HP COMPAQ L1740 TFT Flat Panel
RIV	MONITOR	HP	L1740/WS03	CND71128VR	PL766AA#ABA	none	TFT Flat Panel Monito	PUB03	HP COMPAQ L1740 TFT Flat Panel
RIV	MONITOR	HP	L1740/WS04	CND71128VD	PL766AA#ABA	none	TFT Flat Panel Monito	PUB04	HP COMPAQ L1740 TFT Flat Panel
RIV	MONITOR	HP	L1740/WS05	CNC6260XLX	PL766AA#ABA	none	TFT Flat Panel Monito	PUB05	HP COMPAQ L1740 TFT Flat Panel
RIV	MONITOR	HP	L1740/WS06	CNC6260XL0	PL766AA#ABA	none	TFT Flat Panel Monito	PUB06	HP COMPAQ L1740 TFT Flat Panel
RIV	MONITOR	HP	L1740/WS07	CNC6260XLS	PL766AA#ABA	none	TFT Flat Panel Monito	PUB07	HP COMPAQ L1740 TFT Flat Panel
RIV	MONITOR	HP	L1740/WS08	CNC6260XLP	PL766AA#ABA	none	TFT Flat Panel Monito	PUB08	HP COMPAQ L1740 TFT Flat Panel
RIV	MONITOR	HP	L1740/WS09	CNC6260XL3	PL766AA#ABA	none	TFT Flat Panel Monito	PUB09	HP COMPAQ L1740 TFT Flat Panel
RIV	MONITOR	HP	L1740/WS10	CNC6260XL8	PL766AA#ABA	none	TFT Flat Panel Monito	PUB10	HP COMPAQ L1740 TFT Flat Panel
RIV	MONITOR	HP	L1740/WS11	CNC6260XLG	PL766AA#ABA	none	TFT Flat Panel Monito	PUB11	HP COMPAQ L1740 TFT Flat Panel
RIV	MONITOR	HP	L1740/WS12	CNC6260XLH	PL766AA#ABA	none	TFT Flat Panel Monito	PUB13	HP COMPAQ L1740 TFT Flat Panel
RIV	MONITOR	HP	L1740/WS13	CNC6260XL2	PL766AA#ABA	none	TFT Flat Panel Monito	PUB13	HP COMPAQ L1740 TFT Flat Panel
RIV	MONITOR	HP	L1740/WS14	CND71127HN	PL766AA#ABA	none	TFT Flat Panel Monito	PUB14	HP COMPAQ L1740 TFT Flat Panel
RIV	MONITOR	HP	L1740/WS15	CNC6260XKT	PL766AA#ABA	none	TFT Flat Panel Monito	PUB15	HP COMPAQ L1740 TFT Flat Panel
RIV	MONITOR	HP	L1750/WS17	CND7442NV9	GF804A8#ABA	none	LCD Monitor	PUB17	HP L1750 LCD Monitor Analog/digital
RIV	NETWORK		NETWORK	NETRIV	NETWORK		NETWORK	NET	NETWORK
RIV	NETWORK	CISCO	2620	JMX0529K7FH	2620		ROUTER	NET	CISCO 2620 ROUTER
RIV	NETWORK	CISCO	AIRONET	SFTX1032R00X	1231G	261365	Wireless Access Point	NET	CISCO AIRONET 1231 WRLS ACCESS
RIV	NETWORK	CISCO	CATALYST 2900	FAA0216Z0EJ	WS-X2931-XL		LAN SWITCH		CISCO CATALYST 2900
RIV	NETWORK	HP	2626 24-Port	TW419PB1DV		179950		NET	HP ProCurve 2626
RIV	PC	GATEWAY	E-2100-CTO PC	0033082948	E-2100	234408	CELERON 2.6 GHZ	STA03	GATEWAY E-2100-CTO PC
RIV	PC	GATEWAY	E-2100-CTO PC	0033082956	E-2100	234439	CELERON 2.6 GHZ	STA01	GATEWAY E-2100-CTO PC
RIV	PC	GATEWAY	E-4000/GL	0029348551		none	E4000 PIV	STA	GATEWAY E4000
RIV	PC	GATEWAY	PROFILE 5M-C	0033069666	PROFILE 5M-C	261061	CELERON 2.6 GHZ	CIRC01	GATEWAY DS PROFILE 5M-C
RIV	PC	HP	dc5700/01DIS	2UA71708MW	dc5700	261657	EW287AV	STA	HP COMPAQ dc5700
RIV	PC	HP	dc5700/STA02	2UA71708NQ	dc5700	261599	EW287AV	STA02	HP COMPAQ dc5700
RIV	PC	HP	dc5700/WS03	2UA7150H75	dc5700	261482	EW287AV	PUB03	HP COMPAQ dc5700

Buffalo and Erie County Public Library Technology Plan

Detailed Assesment of Telecommunication Services, Hardware, Software and Other Services

Site:	Device:	Make:	Model:	SerialNo:	ModelNo:	CountyID:	Type:	User:	Description:
RIV	PC	HP	dc5700/WS04	2UA7150H70	dc5700	261483	EW287AV	PUB04	HP COMPAQ dc5700
RIV	PC	HP	dc5700/YRC1/WS14	2UA7150H71	dc5700	261481	EW287AV	PUB14	HP COMPAQ dc5700
RIV	PC	HP	dc7600/Ltl Tykes/WS16	2UA6390Q4J	dc7600	261434	PU699AV	PUB16	HP COMPAQ dc7600
RIV	PC	HP	dc7600/WS02	2UA63218TT	dc7600	261269	PU699AV	PUB02	HP COMPAQ dc7600
RIV	PC	HP	dc7600/WS05	2UA63218VP	dc7600	261272	PU699AV	PUB05	HP COMPAQ dc7600
RIV	PC	HP	dc7600/WS06	2UA63218V7	dc7600	261273	PU699AV	PUB06	HP COMPAQ dc7600
RIV	PC	HP	dc7600/WS07	2UA63218TY	dc7600	261274	PU699AV	PUB07	HP COMPAQ dc7600
RIV	PC	HP	dc7600/WS08	2UA63218VS	dc7600	261275	PU699AV	PUB08	HP COMPAQ dc7600
RIV	PC	HP	dc7600/WS09	2UA63218TV	dc7600	261276	PU699AV	PUB09	HP COMPAQ dc7600
RIV	PC	HP	dc7600/WS10	2UA63218VN	dc7600	261277	PU699AV	PUB10	HP COMPAQ dc7600
RIV	PC	HP	dc7600/WS11	2UA63218VD	dc7600	261278	PU699AV	PUB11	HP COMPAQ dc7600
RIV	PC	HP	dc7600/WS12	2UA63218VT	dc7600	261270	PU699AV	PUB12	HP COMPAQ dc7600
RIV	PC	HP	dc7600/WS13	2UA63218V9	dc7600	261271	PU699AV	PUB13	HP COMPAQ dc7600
RIV	PC	HP	dc7600/WS15	2UA63218TW	dc7600	261268	PU699AV	PUB15	HP COMPAQ dc7600
RIV	PC	HP	dc7700/WS01	2UA75018DW	dc7700	261736	ET088AV	PUB01	HP COMPAQ dc7700
RIV	PC	HP	dc7800/WS17	2UA8130RKY	dc7800	261917	GC758AV	PUB17	HP dc7800 Business Desktop Converte
RIV	PC SERVER	HP	ProLiant ML350 G5	USE840NCLA		262191		PUB	HP PROLIANT ML350 G5 LFF TOWER
RIV	PRINTER	DELL	5110cn	3M9BB91		261948	LASER	PUB	DELL 5110cn COLOR LASER PRINTER
RIV	PRINTER	EPSON	TM-U200 TYPE D	ARBK106949	TM-U200PD		RECEIPT	CIRC	EPSON TM-U200PD
RIV	PRINTER	EPSON	TM-U200 TYPE D	ARBK106956	TM-U200PD		RECEIPT	CIRC	EPSON TM-U200PD
RIV	PRINTER	HP	LASERJET 4000TN	USEF198244	C4121A		LASER	PUB	HP LASERJET 4000TN
RIV	SCANNER	CANON	8800F	AATY58592	2168B002	N/A	FLAT BED	PUB	CANON CANOSCAN 8800F COLOR
RIV	UPS	APC	APC SMART-UPS 700	WS9826026037	SU700NET	N/A	UPS	SRV01	APC Smart-UPS 700



Buffalo & Erie County Public Library Technology Plan
Summary

Assessment of Telecommunications Services, Hardware, Software and other Services

Library Name **Tonawanda City Library**

Telecommunications	Current	Projected		
	2010	2011	2012	2013
WAN Circuit (Upgrade from 1 T-1 to 10Mb 7/1/2010)	10 Mb	10 Mb	10 Mb	10 Mb
LAN	Yes	Yes	Yes	Yes
Telephone Lines	1	1	1	1
Fax Line	1	1	1	1
Cabling	No			
Wireless Access for Public	Yes	Yes	Yes	Yes

Network	Current	Projected		
	2010	2011	2012	2013
Router (Fiber Eth. VLAN upgrade on 7/1/2010 eliminates router use)	Cisco 2620			
Switch	1	1	1	1
Fax Machine	1			
Wireless Access Point	1	1	1	1

Hardware	Current	Projected		
	2010	2011	2012	2013
Servers	1	1	1	1
Public Access Workstations	16			
Staff Workstations	6			
Black & White Laser Printers	1			
Color Laser Printers	1	1	1	1
Scanners	1	1	1	1
UPS	1	1	1	1

Software	Current	Projected		
	2010	2011	2012	2013
Operating System (e.g. Windows 2000)	Windows XP	Windows 7	Windows 7	Windows 7
Productivity (e.g. Microsoft Office)	Office 2007	Office 2007	Office 2007	Office 2007
Educational (e.g. ResumeMaker)	Miscellaneous	Miscellaneous	Miscellaneous	Miscellaneous
Technical Center (e.g. Desktop publishing)	---			
e-Mail (e.g. Eudora, Outlook)	Outlook 2007	Outlook 2007	Outlook 2007	Outlook 2007

RFID	Current	Projected		
	2010	2011	2012	2013
RFID Antenna Pad				
RFID Self-Check Station				
RFID Gates Single				
RFID Gates Dual				
Library PDA				

Buffalo and Erie County Public Library Technology Plan

Detailed Assesment of Telecommunication Services, Hardware, Software and Other Services

Site:	Device:	Make:	Model:	SerialNo:	ModelNo:	CountyID:	Type:	User:	Description:
TON	BARCODE READE	SYMBOL	4004I	0B0HD4	LS4004I-I100			SRV01	SYMBOL BAR CODE READER
TON	BARCODE READE	SYMBOL	4004I	0B1KC8	LS4004I-I100			CIRC02	SYMBOL BAR CODE READER
TON	BARCODE READE	SYMBOL	4004I	0B1KF9	LS4004I-I100			STA03	SYMBOL BAR CODE READER
TON	BARCODE READE	SYMBOL	4004I	0B1KG3	LS4004I-I100			CIRC01	SYMBOL BAR CODE READER
TON	FAX	BROTHER	INTELLIFAX 1860C	U61588H6F399120	1860C		FAX	STAFF	LASER FAX
TON	LCD PROJECTOR	INFOCUS	IN37RP	AYUB82600012		262241	XGA	STA	INFOCUS LEARN BIG IN37EP PROJECTOR
TON	MONITOR	GATEWAY	FPD1530	MUL5022C0117158	7004788		LCD LG 15" BLACK	STA01	LCD LG 15-inch VIS Black
TON	MONITOR	GATEWAY	FPD1530	MUL5022C0117533	7004788		LCD LG 15" BLACK	STA02	LCD LG 15-inch VIS Black
TON	MONITOR	HP	L1740/01DIS	CNC711PK0X	PL766AA#ABA	none	TFT Flat Panel Monito	STA	HP COMPAQ L1740 TFT Flat Panel
TON	MONITOR	HP	L1750/WS01	CNC827QD7R	GF904AA#ABA	none	LCD Monitor	PUB	HP L1750 LCD Monitor Analog/digital
TON	MONITOR	HP	L1750/WS02	CNC827QD5V	GF904AA#ABA	none	LCD Monitor	PUB	HP L1750 LCD Monitor Analog/digital
TON	MONITOR	HP	L1750/WS03	CNC827QD7G	GF904AA#ABA	none	LCD Monitor	PUB	HP L1750 LCD Monitor Analog/digital
TON	MONITOR	HP	L1750/WS04	CNC827QD93	GF904AA#ABA	none	LCD Monitor	PUB	HP L1750 LCD Monitor Analog/digital
TON	MONITOR	HP	L1750/WS05	CNC827QD7N	GF904AA#ABA	none	LCD Monitor	PUB	HP L1750 LCD Monitor Analog/digital
TON	MONITOR	HP	L1750/WS06	CNC827QD7L	GF904AA#ABA	none	LCD Monitor	PUB	HP L1750 LCD Monitor Analog/digital
TON	MONITOR	HP	L1750/WS07	CNC827QD5W	GF904AA#ABA	none	LCD Monitor	PUB	HP L1750 LCD Monitor Analog/digital
TON	MONITOR	HP	L1750/WS08	CNC827QD5Y	GF904AA#ABA	none	LCD Monitor	PUB	HP L1750 LCD Monitor Analog/digital
TON	MONITOR	HP	L1750/WS09	CNC827QD7K	GF904AA#ABA	none	LCD Monitor	PUB	HP L1750 LCD Monitor Analog/digital
TON	MONITOR	HP	L1750/WS10	CNC827QD7H	GF904AA#ABA	none	LCD Monitor	PUB	HP L1750 LCD Monitor Analog/digital
TON	NETWORK		NETWORK	NETTON	NETWORK		NETWORK	NET	NETWORK
TON	NETWORK	BAY/NORTEL	S-350-24T		S-350-24T		SWITCH	NET	
TON	NETWORK	CISCO	2620	JMX0529K7KN	2620		ROUTER	NET	CISCO 2620 ROUTER
TON	NETWORK	CISCO	AIRONET	FTX1206B08F	1242AG	179997	Wireless Access Point	NET	CISCO AIRONET 1242 WRLS ACCESS
TON	NETWORK	HP	ProCurve	CN924FW0VM	2510-24		SWITCH	NET	HP PROCURVE SWITCH 2510-24
TON	PC	GATEWAY	E-2100-CTO PC	0033082961	E-2100	234435	CELERON 2.6 GHZ	STA02	GATEWAY E-2100-CTO PC
TON	PC	GATEWAY	E-2100-CTO PC	0033082969	E-2100	234466	CELERON 2.6 GHZ	STA01	GATEWAY E-2100-CTO PC
TON	PC	GATEWAY	PROFILE 5M-C	0033069654	PROFILE 5M-C	261033	CELERON 2.6 GHZ	STA01	GATEWAY DS PROFILE 5M-C
TON	PC	GATEWAY	PROFILE 5M-C	0033069710	PROFILE 5M-C	261074	CELERON 2.6 GHZ	STA02	GATEWAY DS PROFILE 5M-C
TON	PC	HP	dc5700/01DIS	2UA71708LC	dc5700	261667	EW287AV	STA	HP COMPAQ dc5700
TON	PC	HP	dc5700/STA03	2UA71708LX	dc5700	261530	EW287AV	STA03	HP COMPAQ dc5700
TON	PC	HP	dc5800/WS01	2UA8341HHX	dc5800	262162	AJ408AV	PUB01	HP COMPAQ dc5800
TON	PC	HP	dc5800/WS02	2UA8341HHK	dc5800	262163	AJ408AV	PUB02	HP COMPAQ dc5800
TON	PC	HP	dc5800/WS03	2UA8341HJ1	dc5800	262164	AJ408AV	PUB03	HP COMPAQ dc5800
TON	PC	HP	dc5800/WS04	2UA8341HFX	dc5800	262165	AJ408AV	PUB04	HP COMPAQ dc5800
TON	PC	HP	dc5800/WS05	2UA8341HG3	dc5800	262166	AJ408AV	PUB05	HP COMPAQ dc5800
TON	PC	HP	dc5800/WS06	2UA8341HJ3	dc5800	262167	AJ408AV	PUB06	HP COMPAQ dc5800
TON	PC	HP	dc5800/WS07	2UA8341HGP	dc5800	262168	AJ408AV	PUB07	HP COMPAQ dc5800
TON	PC	HP	dc5800/WS08	2UA8341HHD	dc5800	262169	AJ408AV	PUB08	HP COMPAQ dc5800
TON	PC	HP	dc5800/WS09	2UA8341HHL	dc5800	262170	AJ408AV	PUB09	HP COMPAQ dc5800
TON	PC	HP	dc5800/WS10	2UA8341HHJ	dc5800	262171	AJ408AV	PUB10	HP COMPAQ dc5800

Buffalo and Erie County Public Library Technology Plan

Detailed Assesment of Telecommunication Services, Hardware, Software and Other Services

Site:	Device:	Make:	Model:	SerialNo:	ModelNo:	CountyID:	Type:	User:	Description:
TON	PC SERVER	GATEWAY	980	0028429709		512984		PUB	GATEWAY 980
TON	PRINTER	DELL	3100cn	0KJ915-71971-65N-A116			LASER	PUB	DELL 3100cn COLOR LASER PRINTER
TON	PRINTER	EPSON	TM-U200 TYPE D	ARBK106931	TM-U200PD		RECEIPT	CIRC01	EPSON TM-U200PD
TON	PRINTER	EPSON	TM-U200 TYPE D	ARBK106988	TM-U200PD		RECEIPT	SRV01	EPSON TM-U200PD
TON	PRINTER	EPSON	TM-U200 TYPE D	ARBK108376	TM-U200PD		RECEIPT	CIRC02	EPSON TM-U200PD
TON	PRINTER	HP	LASERJET 4050N	USBB094060	C4253A		LASER	PUB	HP LASERJET 4050N
TON	PRINTER	HP	LASERJET 6P	USDH035138	C3980A		LASER	STA01	HP LASERJET 6P
TON	SCANNER	CANON	8800F	AATY58599	2168B002	N/A	FLAT BED	PUB	CANON CANOSCAN 8800F COLOR
TON	UPS	APC	APC SMART-UPS 700	WS9826026976	SUVS700	N/A	UPS	SRV01	APC Smart-UPS 700



Buffalo & Erie County Public Library Technology Plan
Summary

Assessment of Telecommunications Services, Hardware, Software and other Services

Library Name **Williamsville**

Telecommunications	Current	Projected		
	2010	2011	2012	2013
WAN Circuit (Upgrade from 1 T-1 to 5Mb 7/1/2010)	5 Mb	5 Mb	5 Mb	5 Mb
LAN	Yes	Yes	Yes	Yes
Telephone Lines	1	1	1	1
Fax Line	1	1	1	1
Cabling	No			
Wireless Access for Public	Yes	Yes	Yes	Yes

Network	Current	Projected		
	2010	2011	2012	2013
Router (Fiber Eth. VLAN upgrade on 7/1/2010 eliminates router use)	Cisco 2620			
Switch	2	2	2	2
Fax Machine	1			
Wireless Access Point	1	1	1	1

Hardware	Current	Projected		
	2010	2011	2012	2013
Servers	1	1	1	1
Public Access Workstations	15			
Staff Workstations	5			
Black & White Laser Printers	1			
Color Laser Printers	1	1	1	1
Scanners	1	1	1	1
UPS	1	1	1	1

Software	Current	Projected		
	2010	2011	2012	2013
Operating System (e.g. Windows 2000)	Windows XP	Windows 7	Windows 7	Windows 7
Productivity (e.g. Microsoft Office)	Office 2007	Office 2007	Office 2007	Office 2007
Educational (e.g. ResumeMaker)	Miscellaneous	Miscellaneous	Miscellaneous	Miscellaneous
Technical Center (e.g. Desktop publishing)	---			
e-Mail (e.g. Eudora, Outlook)	Outlook 2007	Outlook 2007	Outlook 2007	Outlook 2007

RFID	Current	Projected		
	2010	2011	2012	2013
RFID Antenna Pad				
RFID Self-Check Station				
RFID Gates Single				
RFID Gates Dual				
Library PDA				

Buffalo and Erie County Public Library Technology Plan

Detailed Assesment of Telecommunication Services, Hardware, Software and Other Services

Site:	Device:	Make:	Model:	SerialNo:	ModelNo:	CountyID:	Type:	User:	Description:
WIL	BARCODE READE	SYMBOL	4004I	0B0RP0	LS4004I-I100			STA01	SYMBOL BAR CODE READER
WIL	BARCODE READE	SYMBOL	4004I	0B1JY0	LS4004I-I100			CIRC01	SYMBOL BAR CODE READER
WIL	BARCODE READE	SYMBOL	4004I	0B1KK4	LS4004I-I100			SRV01	SYMBOL BAR CODE READER
WIL	BARCODE READE	SYMBOL	4004I	M1AA0LB4C	LS4004I-I100			STA03	SYMBOL BAR CODE READER
WIL	BARCODE READE	SYMBOL	4004I	MN5KV5	LS4004I-I100			STA02	SYMBOL BAR CODE READER
WIL	FAX	HP	OFFICEJET 590	SG78GB80QR	C3801A	N/A	INKJET	STAFF	HP OFFICEJET 590
WIL	MONITOR	GATEWAY	FPD1530	MUL5022C0120334	7004788		LCD LG 15" BLACK	STA01	LCD LG 15-inch VIS Black
WIL	MONITOR	HP	L1740/01DIS	CNC712P18G	PL766AA#ABA	none	TFT Flat Panel Monito	STA	HP COMPAQ L1740 TFT Flat Panel
WIL	MONITOR	HP	L1740/STA02	CNC712P1BD	PL766AA#ABA	none	TFT Flat Panel Monito	STA02	HP COMPAQ L1740 TFT Flat Panel
WIL	MONITOR	HP	L1740/STA03	CNC711PK0F	PL766AA#ABA	none	TFT Flat Panel Monito	STA03	HP COMPAQ L1740 TFT Flat Panel
WIL	MONITOR	HP	L1740/WS09	CND6482JXN	PL766AA#ABA	none	TFT Flat Panel Monito	PUB09	HP COMPAQ L1740 TFT Flat Panel
WIL	MONITOR	HP	L1740/WS10	CND6482JXK	PL766AA#ABA	none	TFT Flat Panel Monito	PUB10	HP COMPAQ L1740 TFT Flat Panel
WIL	MONITOR	HP	L1750/WS01	CNC827QD7T	GF904AA#ABA	none	LCD Monitor	PUB	HP L1750 LCD Monitor Analog/digital
WIL	MONITOR	HP	L1750/WS02	CNC827QD8Y	GF904AA#ABA	none	LCD Monitor	PUB	HP L1750 LCD Monitor Analog/digital
WIL	MONITOR	HP	L1750/WS03	CNC827QD6W	GF904AA#ABA	none	LCD Monitor	PUB	HP L1750 LCD Monitor Analog/digital
WIL	MONITOR	HP	L1750/WS04	CNC827QD8K	GF904AA#ABA	none	LCD Monitor	PUB	HP L1750 LCD Monitor Analog/digital
WIL	MONITOR	HP	L1750/WS05	CNC827QD80	GF904AA#ABA	none	LCD Monitor	PUB	HP L1750 LCD Monitor Analog/digital
WIL	MONITOR	HP	L1750/WS06	CNC827QCN1	GF904AA#ABA	none	LCD Monitor	PUB	HP L1750 LCD Monitor Analog/digital
WIL	MONITOR	HP	L1750/WS07	CNC827QD7W	GF904AA#ABA	none	LCD Monitor	PUB	HP L1750 LCD Monitor Analog/digital
WIL	MONITOR	HP	L1750/WS08	CNC827QD7X	GF904AA#ABA	none	LCD Monitor	PUB	HP L1750 LCD Monitor Analog/digital
WIL	NETWORK		NETWORK	NETWIL	NETWORK		NETWORK	NET	NETWORK
WIL	NETWORK	BAY/NORTEL	S-350-24T	KEX0014857	S-350-24T		SWITCH	NET	
WIL	NETWORK	CISCO	2620	JMX0529K7L0	2620		ROUTER	NET	CISCO 2620 ROUTER
WIL	NETWORK	CISCO	AIRONET	FTX1118E0FC	1231G	179988	WIRELESS ACCESS POINT	NET	CISCO AIRONET 1231 WRLS ACCESS
WIL	NETWORK	HP	ProCurve	CN924FW0S1	2510-24		SWITCH	NET	HP PROCURVE SWITCH 2510-24
WIL	PC	GATEWAY	E-2100-CTO PC	0033083008	E-2100	234442	CELERON 2.6 GHZ	STA01	GATEWAY E-2100-CTO PC
WIL	PC	GATEWAY	E-3400 XL/ MGR	0024041476	P3-1000	234012	P3-1000	PUB04	GATEWAY E-3400 XL
WIL	PC	GATEWAY	E-4200/ REF	0016544671	E-4200	212437	E-4200/450	PUB03	GATEWAY E-4200
WIL	PC	GATEWAY	PROFILE 5M-C	0033069638	PROFILE 5M-C	261064	CELERON 2.6 GHZ	CIRC01	GATEWAY DS PROFILE 5M-C
WIL	PC	HP	dc5700/01DIS	2UA71708JY	dc5700	261658	EW287AV	STA	HP COMPAQ dc5700
WIL	PC	HP	dc5700/STA02	2UA71708JQ	dc5700	261525	EW287AV	STA02	HP COMPAQ dc5700
WIL	PC	HP	dc5700/STA03	2UA71708J6	dc5700	261524	EW287AV	STA03	HP COMPAQ dc5700
WIL	PC	HP	dc5800/WS01	2UA8341HH1	dc5800	262172	AJ408AV	PUB	HP COMPAQ dc5800
WIL	PC	HP	dc5800/WS02	2UA8341HH7	dc5800	262173	AJ408AV	PUB	HP COMPAQ dc5800
WIL	PC	HP	dc5800/WS03	2UA8341HHV	dc5800	262174	AJ408AV	PUB	HP COMPAQ dc5800
WIL	PC	HP	dc5800/WS04	2UA8341HH5	dc5800	262175	AJ408AV	PUB	HP COMPAQ dc5800
WIL	PC	HP	dc5800/WS05	2UA8341HH6	dc5800	262176	AJ408AV	PUB	HP COMPAQ dc5800
WIL	PC	HP	dc5800/WS06/YRC	2UA8341HGN	dc5800	262177	AJ408AV	PUB	HP COMPAQ dc5800
WIL	PC	HP	dc5800/WS07/YRC	2UA8341HJB	dc5800	262178	AJ408AV	PUB	HP COMPAQ dc5800
WIL	PC	HP	dc5800/WS08/YRC	2UA8341HJG	dc5800	262179	AJ408AV	PUB	HP COMPAQ dc5800

Buffalo and Erie County Public Library Technology Plan

Detailed Assesment of Telecommunication Services, Hardware, Software and Other Services

Site:	Device:	Make:	Model:	SerialNo:	ModelNo:	CountyID:	Type:	User:	Description:
WIL	PC	HP	dc5800/WS09	2UA8341HHQ	dc5800	262180	AJ408AV	PUB	HP COMPAQ dc5800
WIL	PC	HP	dc5800/WS10	2UA8341HGT	dc5800	262181	AJ408AV	PUB	HP COMPAQ dc5800
WIL	PC SERVER	HP	ProLiant ML350 G5	USE840NCKG		262197		PUB	HP PROLIANT ML350 G5 LFF TOWER
WIL	PRINTER	DELL	5110cn	JL9BB91		261961	LASER	PUB	DELL 5110cn COLOR LASER PRINTER
WIL	PRINTER	EPSON	TM-U200 TYPE D	ARBK108721	TM-U200PD		RECEIPT	SRV01	EPSON TM-U200PD
WIL	PRINTER	EPSON	TM-U200 TYPE D	ARBK108722	TM-U200PD		RECEIPT	CIRC01	EPSON TM-U200PD
WIL	PRINTER	EPSON	TM-U200 TYPE D	CQXG038463	TM-U200PD	N/A	RECEIPT	STA02	EPSON TM-U200PD
WIL	PRINTER	HP	LASERJET 4050N	USBB004096	C4253A	212424	LASER	PUB	HP LASERJET 4050N
WIL	PRINTER	LEXMARK	X2350	41171697495			INKJET	STA01	HP LASERJET 4050N
WIL	SCANNER	CANON	8800F	AATY58589	2168B002	N/A	FLAT BED	PUB	CANON CANOSCAN 8800F COLOR



Buffalo & Erie County Public Library Technology Plan
Summary

Assessment of Telecommunications Services, Hardware, Software and other Services

Library Name **West Seneca**

Telecommunications	Current	Projected		
	2010	2011	2012	2013
WAN Circuit (Upgrade from 1 T-1 to 10Mb 7/1/2010)	10 Mb	10 Mb	10 Mb	10 Mb
LAN	Yes	Yes	Yes	Yes
Telephone Lines	1	1	1	1
Fax Line	1	1	1	1
Cabling	No			
Wireless Access for Public	Yes	Yes	Yes	Yes

Network	Current	Projected		
	2010	2011	2012	2013
Router (Fiber Eth. VLAN upgrade on 7/1/2010 eliminates router use)	Cisco 2620			
Switch	2	2	2	2
Fax Machine				
Wireless Access Point	1	1	1	1

Hardware	Current	Projected		
	2010	2011	2012	2013
Servers	1	1	1	1
Public Access Workstations	27			
Staff Workstations	7			
Black & White Laser Printers	1			
Color Laser Printers	1	1	1	1
Scanners	1	1	1	1
UPS	1	1	1	1

Software	Current	Projected		
	2010	2011	2012	2013
Operating System (e.g. Windows 2000)	Windows XP	Windows 7	Windows 7	Windows 7
Productivity (e.g. Microsoft Office)	Office 2007	Office 2007	Office 2007	Office 2007
Educational (e.g. ResumeMaker)	Miscellaneous	Miscellaneous	Miscellaneous	Miscellaneous
Technical Center (e.g. Desktop publishing)	---			
e-Mail (e.g. Eudora, Outlook)	Outlook 2007	Outlook 2007	Outlook 2007	Outlook 2007

RFID	Current	Projected		
	2010	2011	2012	2013
RFID Antenna Pad				
RFID Self-Check Station				
RFID Gates Single				
RFID Gates Dual				
Library PDA				

Buffalo and Erie County Public Library Technology Plan

Detailed Assesment of Telecommunication Services, Hardware, Software and Other Services

Site:	Device:	Make:	Model:	SerialNo:	ModelNo:	CountyID:	Type:	User:	Description:
WSE	BARCODE READE	SYMBOL	4004I	0B1JY3	LS4004I-I100			SRV01	SYMBOL BAR CODE READER
WSE	BARCODE READE	SYMBOL	4004I	0B1KD6	LS4004I-I100			CIRC02	SYMBOL BAR CODE READER
WSE	BARCODE READE	SYMBOL	4004I	0B1KE1	LS4004I-I100			CIRC03	SYMBOL BAR CODE READER
WSE	BARCODE READE	SYMBOL	4004I	0B1KF6	LS4004I-I100			CIRC01	SYMBOL BAR CODE READER
WSE	BARCODE READE	SYMBOL	4004I	P690811	LS4004I-I100			STA01	SYMBOL BAR CODE READER
WSE	FAX	PANASONIC	KXFL541	5FAWC009938	KXFL541			STAFF	
WSE	MONITOR	GATEWAY	FPD1530	MUL5022C0120286	7004788		LCD LG 15" BLACK	STA01	LCD LG 15-inch VIS Black
WSE	MONITOR	HP	L1740/01DIS	CNC711PK0V	PL766AA#ABA	none	TFT Flat Panel Monito	STA	HP COMPAQ L1740 TFT Flat Panel
WSE	MONITOR	HP	L1740/STA02	CNC712P1B6	PL766AA#ABA	none	TFT Flat Panel Monito	STA02	HP COMPAQ L1740 TFT Flat Panel
WSE	MONITOR	HP	L1740/STA03	CNC712P1CQ	PL766AA#ABA	none	TFT Flat Panel Monito	STA03	HP COMPAQ L1740 TFT Flat Panel
WSE	MONITOR	HP	L1750/WS01	3CQ815501C	GF904AA#ABA	none	LCD Monitor	PUB	HP L1750 LCD Monitor Analog/digital
WSE	MONITOR	HP	L1750/WS02	3CQ8155036	GF904AA#ABA	none	LCD Monitor	PUB	HP L1750 LCD Monitor Analog/digital
WSE	MONITOR	HP	L1750/WS03	3CQ8155017	GF904AA#ABA	none	LCD Monitor	PUB	HP L1750 LCD Monitor Analog/digital
WSE	MONITOR	HP	L1750/WS04	3CQ8155016	GF904AA#ABA	none	LCD Monitor	PUB	HP L1750 LCD Monitor Analog/digital
WSE	MONITOR	HP	L1750/WS05	3CQ8155018	GF904AA#ABA	none	LCD Monitor	PUB	HP L1750 LCD Monitor Analog/digital
WSE	MONITOR	HP	L1750/WS06	3CQ8155010	GF904AA#ABA	none	LCD Monitor	PUB	HP L1750 LCD Monitor Analog/digital
WSE	MONITOR	HP	L1750/WS07	3CQ8155015	GF904AA#ABA	none	LCD Monitor	PUB	HP L1750 LCD Monitor Analog/digital
WSE	MONITOR	HP	L1750/WS08	3CQ815500Z	GF904AA#ABA	none	LCD Monitor	PUB	HP L1750 LCD Monitor Analog/digital
WSE	MONITOR	HP	L1750/WS09	3CQ8155014	GF904AA#ABA	none	LCD Monitor	PUB	HP L1750 LCD Monitor Analog/digital
WSE	MONITOR	HP	L1750/WS10	3CQ8155011	GF904AA#ABA	none	LCD Monitor	PUB	HP L1750 LCD Monitor Analog/digital
WSE	MONITOR	HP	L1750/WS11	3CQ8155012	GF904AA#ABA	none	LCD Monitor	PUB	HP L1750 LCD Monitor Analog/digital
WSE	MONITOR	HP	L1750/WS12	3CQ815501D	GF904AA#ABA	none	LCD Monitor	PUB	HP L1750 LCD Monitor Analog/digital
WSE	MONITOR	HP	L1750/WS13	3CQ8155019	GF904AA#ABA	none	LCD Monitor	PUB	HP L1750 LCD Monitor Analog/digital
WSE	MONITOR	HP	L1750/WS14	3CQ815509N	GF904AA#ABA	none	LCD Monitor	PUB	HP L1750 LCD Monitor Analog/digital
WSE	MONITOR	HP	L1750/WS15	3CQ8155039	GF904AA#ABA	none	LCD Monitor	PUB	HP L1750 LCD Monitor Analog/digital
WSE	MONITOR	HP	L1750/WS16	CNC827QD6Y	GF904AA#ABA	none	LCD Monitor	PUB	HP L1750 LCD Monitor Analog/digital
WSE	MONITOR	HP	L1750/WS17	CNC827QD6Z	GF904AA#ABA	none	LCD Monitor	PUB	HP L1750 LCD Monitor Analog/digital
WSE	MONITOR	HP	L1750/WS18	CNC827QD6G	GF904AA#ABA	none	LCD Monitor	PUB	HP L1750 LCD Monitor Analog/digital
WSE	NETWORK		NETWORK	NETWSE	NETWORK		NETWORK	NET	NETWORK
WSE	NETWORK	BAY/NORTEL	S-350-24T	KEX1003931	S-350-24T		SWITCH	NET	
WSE	NETWORK	CISCO	2620	JMX0529K7FV	2620		ROUTER	NET	CISCO 2620 ROUTER
WSE	NETWORK	CISCO	AIRONET	FTX1047E03Q	1231G	179983	Wireless Access Point	NET	CISCO AIRONET 1231 WRLS ACCESS
WSE	NETWORK	HP	ProCurve	CN924FW1CQ	2510-24		SWITCH	NET	HP PROCURVE SWITCH 2510-24
WSE	PC	GATEWAY	E-2100-CTO PC	0033082966	E-2100	234464	CELERON 2.6 GHZ	STA01	GATEWAY E-2100-CTO PC
WSE	PC	GATEWAY	PERFORMANCE P4-1700	0023891690	P4-1700		PERFORMANCE P4-1700	PUBLIC	PERFORMANCE P4-1700
WSE	PC	GATEWAY	PROFILE 5M-C/01circ	0033069697	PROFILE 5M-C	261011	CELERON 2.6 GHZ	CIRC01	GATEWAY DS PROFILE 5M-C
WSE	PC	GATEWAY	PROFILE 5M-C/02circ	0033069661	PROFILE 5M-C	261016	CELERON 2.6 GHZ	CIRC02	GATEWAY DS PROFILE 5M-C
WSE	PC	GATEWAY	PROFILE 5M-C/03circ	0033069689	PROFILE 5M-C	261017	CELERON 2.6 GHZ	CIRC03	GATEWAY DS PROFILE 5M-C
WSE	PC	HP	dc5700/01DIS	2UA71708LM	dc5700	261656	EW287AV	STA	HP COMPAQ dc5700
WSE	PC	HP	dc5700/STA02	2UA71708PH	dc5700	261556	EW287AV	STA02	HP COMPAQ dc5700

Buffalo and Erie County Public Library Technology Plan

Detailed Assesment of Telecommunication Services, Hardware, Software and Other Services

Site:	Device:	Make:	Model:	SerialNo:	ModelNo:	CountyID:	Type:	User:	Description:
WSE	PC	HP	dc5700/STA03	2UA71708M4	dc5700	261533	EW287AV	STA03	HP COMPAQ dc5700
WSE	PC	HP	dc5800/WS01	2UA8251SS4	dc5800	262054	AJ408AV	PUB	HP COMPAQ dc5800
WSE	PC	HP	dc5800/WS02	2UA8251SR7	dc5800	262055	AJ408AV	PUB	HP COMPAQ dc5800
WSE	PC	HP	dc5800/WS03	2UA8251STG	dc5800	262056	AJ408AV	PUB	HP COMPAQ dc5800
WSE	PC	HP	dc5800/WS04	2UA8251SR8	dc5800	262057	AJ408AV	PUB	HP COMPAQ dc5800
WSE	PC	HP	dc5800/WS05	2UA8251STC	dc5800	262058	AJ408AV	PUB	HP COMPAQ dc5800
WSE	PC	HP	dc5800/WS06	2UA8251SSR	dc5800	262059	AJ408AV	PUB	HP COMPAQ dc5800
WSE	PC	HP	dc5800/WS07	2UA8251ST2	dc5800	262060	AJ408AV	PUB	HP COMPAQ dc5800
WSE	PC	HP	dc5800/WS08	2UA8251SRT	dc5800	262061	AJ408AV	PUB	HP COMPAQ dc5800
WSE	PC	HP	dc5800/WS09	2UA8251SS0	dc5800	262062	AJ408AV	PUB	HP COMPAQ dc5800
WSE	PC	HP	dc5800/WS10	2UA8251SSH	dc5800	262063	AJ408AV	PUB	HP COMPAQ dc5800
WSE	PC	HP	dc5800/WS11	2UA8251SS1	dc5800	262064	AJ408AV	PUB	HP COMPAQ dc5800
WSE	PC	HP	dc5800/WS12	2UA8251SRY	dc5800	262065	AJ408AV	PUB	HP COMPAQ dc5800
WSE	PC	HP	dc5800/WS13	2UA8251SR6	dc5800	262066	AJ408AV	PUB	HP COMPAQ dc5800
WSE	PC	HP	dc5800/WS14	2UA8251SRW	dc5800	262067	AJ408AV	PUB	HP COMPAQ dc5800
WSE	PC	HP	dc5800/WS15	2UA8251SS6	dc5800	262068	AJ408AV	PUB	HP COMPAQ dc5800
WSE	PC	HP	dc5800/WS16	2UA8341HH2	dc5800	262182	AJ408AV	PUB	HP COMPAQ dc5800
WSE	PC	HP	dc5800/WS17	2UA8341HGC	dc5800	262183	AJ408AV	PUB	HP COMPAQ dc5800
WSE	PC	HP	dc5800/WS18	2UA8341HGB	dc5800	262184	AJ408AV	PUB	HP COMPAQ dc5800
WSE	PC SERVER	GATEWAY	ALR-7200	0014489123	ALR 7200	512938	P2-450	SRV01	GATEWAY ALR 7200
WSE	PC SERVER	HP	ProLiant ML350 G5	USE840NCKT		262196		PUB	HP PROLIANT ML350 G5 LFF TOWER
WSE	PRINTER	DELL	3110cn	JQVC991		179990	LASER	PUB	DELL 3110cn COLOR LASER PRINTER
WSE	PRINTER	EPSON	TM-U200 TYPE D	ARBK105764	TM-U200PD		RECEIPT	CIRC03	EPSON TM-U200PD
WSE	PRINTER	EPSON	TM-U200 TYPE D	ARBK105766	TM-U200PD		RECEIPT	CIRC02	EPSON TM-U200PD
WSE	PRINTER	EPSON	TM-U200 TYPE D	ARBK108320	TM-U200PD		RECEIPT	CIRC01	EPSON TM-U200PD
WSE	PRINTER	EPSON	TM-U200 TYPE D	ARBK110797	TM-U200PD		RECEIPT	CIRC01	EPSON TM-U200PD
WSE	PRINTER	HP	LASERJET 4050TN	USQF039369	TRI-701	212473	LASER	PUB	HP LASERJET 4050TN
WSE	PRINTER	HP	LASERJET 6P	USDH041907	C3980A		LASER	STA01	HP LASERJET 6P
WSE	SCANNER	CANON	8800F	AATY58572	2168B002	N/A	FLAT BED	PUB	CANON CANOSCAN 8800F COLOR
WSE	UPS	APC	APC SMART-UPS 700	NS9928330870	SU700NET	N/A	UPS	SRV01	APC Smart-UPS 700

Technology Plan (2010 - 2013)

Information Technology Organization Chart

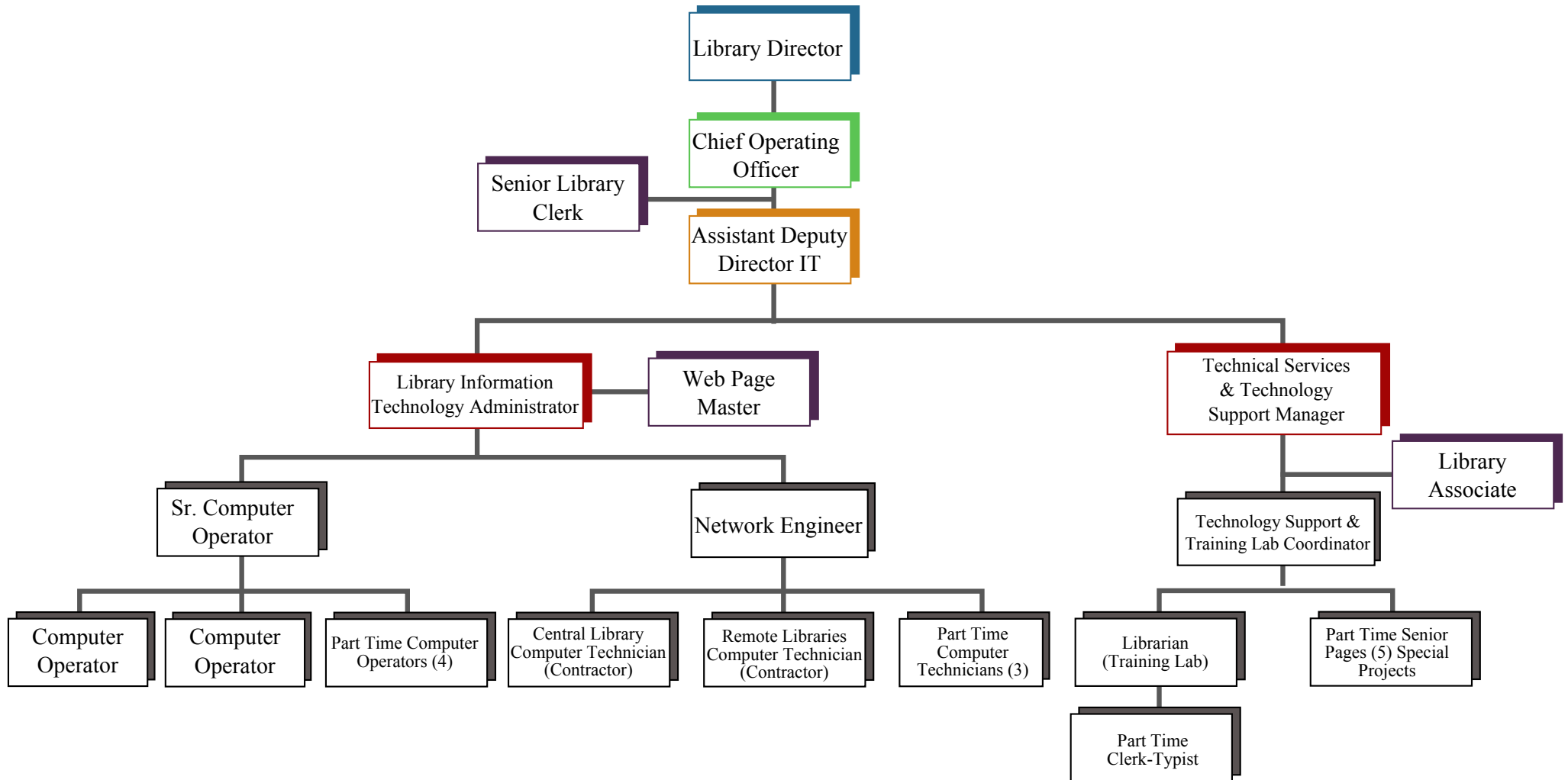

**Buffalo and Erie County Public Library Technology Plan
Budget Estimates**

Total All Sources (July 1 - December 31, 2010)

Project No.	Project Budget	Hardware	Software	Outside Services	Training	Staffing	Other	Cost	Comments
1	Administration	0.00	0.00	0.00	0.00	0.00	0.00	0.00	Costs included in other budgets
2	Databases	0.00	0.00	0.00	0.00	0.00	0.00	0.00	Webfeat federated search (3 year paid maintenance 2009-3/2012)
3	Development Office	0.00	0.00	0.00	0.00	0.00	0.00	0.00	
4	Digitization	0.00	0.00	0.00	0.00	0.00	0.00	0.00	
5	eBranch	0.00	0.00	0.00	0.00	0.00	0.00	0.00	24/7 Reference Service (first year cost from materials budget)
6	e-Communication	0.00	0.00	0.00	0.00	11,305.60	0.00	11,305.60	No maintenance Cost (Year 1 Exchange included)
7	e-Materials (Content)	0.00	0.00	6,000.00	0.00	0.00	0.00	6,000.00	OverDrive, Inc.
8	e-Materials (Devices)	0.00	0.00	0.00	0.00	0.00	0.00	0.00	
9	Human Resources	0.00	0.00	0.00	0.00	0.00	0.00	0.00	
10	Integrated Library System	0.00	0.00	62,755.04	0.00	80,189.20	0.00	142,944.24	Sirsi and ServeWare, Corp.
11	Interlibrary Loan (ILL)	0.00	0.00	0.00	0.00	0.00	0.00	0.00	
12	Intranet	0.00	0.00	0.00	0.00	3,006.75	0.00	3,006.75	
13	Library Construction	45,000.00	0.00	0.00	0.00	0.00	0.00	45,000.00	
14	Network Support	12,500.00	12,852.50	332,783.48	0.00	263,159.50	0.00	621,295.48	CA-ARC, Misc., Data, Internet access
15	Outreach	0.00	0.00	0.00	0.00	0.00	0.00	0.00	
16	Public Access Computing	0.00	8,193.50	0.00	0.00	0.00	0.00	8,193.50	Envisionware
17	RFID	231,734.75	0.00	28,502.00	0.00	37,354.20	0.00	297,590.95	
18	Staff Computing	0.00	0.00	0.00	0.00	0.00	0.00	0.00	All current project costs included with Network Support Budget
19	Telephone System	0.00	0.00	16,627.92	0.00	0.00	0.00	16,627.92	Local Phone Service
20	Training - Public	0.00	0.00	0.00	8,758.10	32,863.50	0.00	41,621.60	
21	Training Staff	0.00	0.00	0.00	2,750.00	5,565.50	0.00	8,315.50	
22	Web Sites	0.00	3,600.00	0.00	0.00	27,060.75	0.00	30,660.75	E-vanced
23	Wireless	0.00	0.00	0.00	0.00	0.00	0.00	0.00	
		289,234.75	24,646.00	446,668.44	11,508.10	460,505.00	0.00	1,232,562.29	

Operating Costs (July 1 - December 31, 2010)

Project No.	Project Budget	Hardware	Software	Outside Services	Training	Staffing	Other	Cost	Comments
1	Administration							0.00	
2	Databases							0.00	
3	Development Office							0.00	
4	Digitization							0.00	
5	eBranch							0.00	24/7 - Centralized Selection Funds
6	e-Communication					11,305.60		11,305.60	
7	e-Materials (Content)			6,000.00				6,000.00	OverDrive Maintenance
8	e-Materials (Devices)							0.00	
9	Human Resources							0.00	
10	Integrated Library System			62,755.04		80,189.20		142,944.24	Sirsi and SunServer (ServeWare) Maintenance
11	Interlibrary Loan (ILL)							0.00	
12	Intranet					3,006.75		3,006.75	
13	Library Construction							0.00	
14	Network Support	12,500.00	12,852.50	215,290.94		263,159.50		503,802.94	Outside Services: Vitec, WAN, ISP
15	Outreach							0.00	
16	Public Access Computing		8,193.50					8,193.50	EnvisionWare
17	RFID			28,502.00		13,354.20		41,856.20	EnvisionWare Maintenance
18	Staff Computing							0.00	
19	Telephone System			6,272.36				6,272.36	
20	Training - Public					32,863.50		32,863.50	
21	Training Staff				2,750.00	5,565.50		8,315.50	
22	Web Sites		3,600.00			27,060.75		30,660.75	
23	Wireless							0.00	
		12,500.00	24,646.00	318,820.34	2,750.00	436,505.00	0.00	795,221.34	

**Buffalo and Erie County Public Library Technology Plan
Budget Estimates**

e-Rate Funding (July 1 - December 31, 2010)

Project No.	Project Budget	Hardware	Software	Outside Services	Training	Staffing	Other	Cost	Comments
1	Administration							0.00	
2	Databases							0.00	
3	Development Office							0.00	
4	Digitization							0.00	
5	eBranch							0.00	
6	e-Communication							0.00	
7	e-Materials (Content)							0.00	
8	e-Materials (Devices)							0.00	
9	Human Resources							0.00	
10	Integrated Library System							0.00	
11	Interlibrary Loan (ILL)							0.00	
12	Intranet							0.00	
13	Library Construction							0.00	
14	Network Support			117,492.54				117,492.54	WAN, ISP
15	Outreach							0.00	
16	Public Access Computing							0.00	
17	RFID							0.00	
18	Staff Computing							0.00	
19	Telephone System			10,355.56				10,355.56	Local Telephone Service
20	Training - Public							0.00	
21	Training Staff							0.00	
22	Web Sites							0.00	
23	Wireless							0.00	
		0.00	0.00	127,848.10	0.00	0.00	0.00	127,848.10	

Grants, Erie County Capital and Equipment Reserve (July 1 - December 31, 2010)

Project No.	Project Budget	Hardware	Software	Outside Services	Training	Staffing	Other	Cost	Comments
1	Administration							0.00	
2	Databases							0.00	
3	Development Office							0.00	
4	Digitization							0.00	
5	eBranch							0.00	
6	e-Communication							0.00	
7	e-Materials (Content)							0.00	
8	e-Materials (Devices)							0.00	
9	Human Resources							0.00	
10	Integrated Library System							0.00	
11	Interlibrary Loan (ILL)							0.00	
12	Intranet							0.00	
13	Library Construction	45,000.00						45,000.00	Niagara Library Training Lab (*contingent upon City of Buffalo funding)
14	Network Support							0.00	
15	Outreach							0.00	
16	Public Access Computing							0.00	
17	RFID	231,734.75				24,000.00		255,734.75	ECFSA - EGG,CFD,WIL; NYS Construction & Match (2 libraries)
18	Staff Computing							0.00	
19	Telephone System							0.00	
20	Training - Public				8,758.10			8,758.10	Anticipated 2010-2012 LSTA Grant
21	Training Staff							0.00	
22	Web Sites							0.00	
23	Wireless							0.00	
		276,734.75	0.00	0.00	8,758.10	24,000.00	0.00	309,492.85	

**Buffalo and Erie County Public Library Technology Plan
Budget Estimates**

Total All Sources (January 1 - December 31, 2011)

Project No.	Project Budget	Hardware	Software	Outside Services	Training	Staffing	Other	Cost	Comments
1	Administration	0.00	0.00	0.00	0.00	0.00	0.00	0.00	Costs included in other budgets
2	Databases	0.00	0.00	0.00	0.00	0.00	0.00	0.00	Webfeat federated search (3 year paid maintenance 2009-2012)
3	Development Office	0.00	0.00	0.00	0.00	0.00	0.00	0.00	
4	Digitization	0.00	0.00	0.00	0.00	0.00	0.00	0.00	
5	eBranch	0.00	0.00	6,600.00	0.00	0.00	0.00	6,600.00	24/7 Reference Service
6	e-Communication	0.00	0.00	4,500.00	0.00	23,308.10	0.00	27,808.10	Maintenance - Exchange Server & Archiving Device
7	e-Materials (Content)	0.00	0.00	12,000.00	0.00	0.00	0.00	12,000.00	OverDrive, Inc.
8	e-Materials (Devices)	0.00	0.00	0.00	0.00	0.00	0.00	0.00	
9	Human Resources	0.00	0.00	0.00	0.00	0.00	0.00	0.00	
10	Integrated Library System	0.00	0.00	131,188.47	0.00	165,310.00	0.00	296,498.47	Sirsi and ServeWare, Corp.
11	Interlibrary Loan (ILL)	0.00	0.00	0.00	0.00	0.00	0.00	0.00	
12	Intranet	0.00	0.00	0.00	0.00	6,235.20	0.00	6,235.20	
13	Library Construction	0.00	0.00	0.00	0.00	0.00	0.00	0.00	
14	Network Support	25,000.00	101,925.25	724,364.30	0.00	552,659.50	0.00	1,403,949.05	CA-ARC, Misc., Data, Internet access
15	Outreach	0.00	0.00	0.00	0.00	0.00	0.00	0.00	
16	Public Access Computing	0.00	17,370.22	0.00	0.00	0.00	0.00	17,370.22	EnvisionWare
17	RFID	476,030.50	0.00	99,101.41	0.00	54,605.40	0.00	629,737.31	
18	Staff Computing	0.00	0.00	0.00	0.00	0.00	0.00	0.00	
19	Telephone System	0.00	0.00	33,255.84	0.00	0.00	0.00	33,255.84	Local Telephone Service
20	Training - Public	15,040.00	0.00	0.00	14,821.40	57,455.20	0.00	87,316.60	
21	Training Staff	0.00	0.00	0.00	5,775.00	11,499.30	0.00	17,274.30	
22	Web Sites	0.00	7,200.00	0.00	0.00	56,116.80	0.00	63,316.80	E-vanced
23	Wireless	0.00	0.00	0.00	0.00	0.00	0.00	0.00	
		516,070.50	126,495.47	1,011,010.02	20,596.40	927,189.50	0.00	2,601,361.89	

Operating Costs (January 1 - December 31, 2011)

Project No.	Project Budget	Hardware	Software	Outside Services	Training	Staffing	Other	Cost	Comments
1	Administration							0.00	
2	Databases							0.00	
3	Development Office							0.00	
4	Digitization							0.00	
5	eBranch			6,600.00				6,600.00	24/7 Reference Service
6	e-Communication			4,500.00		23,308.10		27,808.10	Exchange Server
7	e-Materials (Content)			12,000.00				12,000.00	OverDrive Maintenance
8	e-Materials (Devices)							0.00	
9	Human Resources							0.00	
10	Integrated Library System			131,188.47		165,310.00		296,498.47	Sirsi and Sun Server Maintenance
11	Interlibrary Loan (ILL)							0.00	
12	Intranet					6,235.20		6,235.20	
13	Library Construction							0.00	
14	Network Support	25,000.00	26,925.25	456,747.15		552,659.50		1,061,331.90	Outside Services include: Vitec, WAN, ISP
15	Outreach							0.00	
16	Public Access Computing		17,370.22					17,370.22	EnvisionWare
17	RFID			99,101.41		27,605.40		126,706.81	EnvisionWare Maintenance
18	Staff Computing							0.00	
19	Telephone System			12,544.72				12,544.72	
20	Training - Public					57,455.20		57,455.20	
21	Training Staff				5,775.00	11,499.30		17,274.30	
22	Web Sites		7,200.00			56,116.80		63,316.80	
23	Wireless							0.00	
		25,000.00	51,495.47	722,681.75	5,775.00	900,189.50	0.00	1,705,141.72	

**Buffalo and Erie County Public Library Technology Plan
Budget Estimates**

e-Rate Funding (January 1 - December 31, 2011)

Project No.	Project Budget	Hardware	Software	Outside Services	Training	Staffing	Other	Cost	Comments
1	Administration							0.00	
2	Databases							0.00	
3	Development Office							0.00	
4	Digitization							0.00	
5	eBranch							0.00	
6	e-Communication							0.00	
7	e-Materials (Content)							0.00	
8	e-Materials (Devices)							0.00	
9	Human Resources							0.00	
10	Integrated Library System							0.00	
11	Interlibrary Loan (ILL)							0.00	
12	Intranet							0.00	
13	Library Construction							0.00	
14	Network Support			267,617.15				267,617.15	WAN, ISP
15	Outreach							0.00	
16	Public Access Computing							0.00	
17	RFID							0.00	
18	Staff Computing							0.00	
19	Telephone System			20,711.12				20,711.12	
20	Training - Public							0.00	
21	Training Staff							0.00	
22	Web Sites							0.00	
23	Wireless							0.00	
		0.00	0.00	288,328.27	0.00	0.00	0.00	288,328.27	

Grants, Erie County Capital and Equipment Reserve (January 1 - December 31, 2011)

Project No.	Project Budget	Hardware	Software	Outside Services	Training	Staffing	Other	Cost	Comments
1	Administration							0.00	
2	Databases							0.00	
3	Development Office							0.00	
4	Digitization							0.00	
5	eBranch							0.00	
6	e-Communication							0.00	
7	e-Materials (Content)							0.00	
8	e-Materials (Devices)							0.00	
9	Human Resources							0.00	
10	Integrated Library System							0.00	
11	Interlibrary Loan (ILL)							0.00	
12	Intranet							0.00	
13	Library Construction							0.00	
14	Network Support		75,000.00					75,000.00	Upgrade Windows Server OS/ Windows 7/Games (Equip. Reserve)
15	Outreach							0.00	
16	Public Access Computing							0.00	
17	RFID	476,030.50				27,000.00		503,030.50	ECFSA AUD,Central: NYS Construction & Match (4 libraries)
18	Staff Computing							0.00	
19	Telephone System							0.00	
20	Training - Public	15,040.00			14,821.40			29,861.40	Anticipated LSTA Grant and 30% Library Match
21	Training Staff							0.00	
22	Web Sites							0.00	
23	Wireless							0.00	
		491,070.50	75,000.00	0.00	14,821.40	27,000.00	0.00	607,891.90	

**Buffalo and Erie County Public Library Technology Plan
Budget Estimates**

Total All Sources (January 1 - December 31, 2012)

Project No.	Project Budget	Hardware	Software	Outside Services	Training	Staffing	Other	Cost	Comments
1	Administration	0.00	0.00	0.00	0.00	0.00	0.00		Costs included in other budgets
2	Databases	0.00	17,400.00	0.00	0.00	0.00	0.00	17,400.00	Webfeat (or federated replacement)prorated 3/4year maintenance cost
3	Development Office	0.00	0.00	0.00	0.00	0.00	0.00	0.00	
4	Digitization	0.00	0.00	0.00	0.00	0.00	0.00	0.00	
5	eBranch	0.00	0.00	6,600.00	0.00	0.00	0.00	6,600.00	24/7 Reference Service
6	e-Communication	0.00	25,000.00	4,500.00	0.00	23,932.55	0.00	53,432.55	Archiving Device & Exchange Server. Update Antivirus License (multi-year)
7	e-Materials (Content)	0.00	0.00	12,000.00	0.00	0.00	0.00	12,000.00	OverDrive, Inc.
8	e-Materials (Devices)	0.00	0.00	0.00	0.00	0.00	0.00	0.00	
9	Human Resources	0.00	0.00	0.00	0.00	0.00	0.00	0.00	
10	Integrated Library System	400,000.00	0.00	138,995.86	0.00	169,731.35	0.00	708,727.21	Sirsi and ServeWare, Corp.
11	Interlibrary Loan (ILL)	0.00	0.00	0.00	0.00	0.00	0.00	0.00	
12	Intranet	0.00	0.00	0.00	0.00	6,425.60	0.00	6,425.60	
13	Library Construction	0.00	0.00	0.00	0.00	0.00	0.00	0.00	
14	Network Support	25,000.00	28,209.86	781,887.41	0.00	567,304.00	0.00	1,402,401.27	CA-ARC, Misc., SurfControl, Data, Internet access
15	Outreach	0.00	0.00	0.00	0.00	0.00	0.00	0.00	
16	Public Access Computing	0.00	18,412.43	0.00	0.00	0.00	0.00	18,412.43	EnvisionWare
17	RFID	118,984.50	0.00	156,213.97	0.00	28,392.00	0.00	303,590.47	EnvisionWare Maintenance
18	Staff Computing	0.00	0.00	0.00	0.00	0.00	0.00	0.00	
19	Telephone System	0.00	0.00	33,255.84	0.00	0.00	0.00	33,255.84	Local Telephone Service
20	Training - Public	0.00	0.00	0.00	3,368.50	59,024.60	0.00	62,393.10	
21	Training Staff	0.00	0.00	0.00	6,063.75	11,823.40	0.00	17,887.15	
22	Web Sites	0.00	7,200.00	0.00	0.00	57,830.40	0.00	65,030.40	E-vanced
23	Wireless	12,000.00	0.00	0.00	0.00	0.00	0.00	12,000.00	WAP Replacement
		555,984.50	96,222.29	1,133,453.08	9,432.25	924,463.90	0.00	2,719,556.02	

Operating Costs (January 1 - December 31, 2012)

Project No.	Project Budget	Hardware	Software	Outside Services	Training	Staffing	Other	Cost	Comments
1	Administration							0.00	
2	Databases		17,400.00					17,400.00	
3	Development Office							0.00	
4	Digitization							0.00	
5	eBranch			6,600.00				6,600.00	Materials Budget-Databases
6	e-Communication		25,000.00	4,500.00		23,932.55		53,432.55	
7	e-Materials (Content)			12,000.00				12,000.00	OverDrive Maintenance
8	e-Materials (Devices)							0.00	
9	Human Resources							0.00	
10	Integrated Library System			138,995.86		169,731.35		308,727.21	Sirsi and Sun Server Maintenance
11	Interlibrary Loan (ILL)							0.00	
12	Intranet					6,425.60		6,425.60	
13	Library Construction							0.00	
14	Network Support	25,000.00	28,209.86	500,401.71		567,304.00		1,120,915.57	Outside Services includes Vitec, WAN, ISP and SURFControl Maintenance
15	Outreach							0.00	
16	Public Access Computing		18,412.43					18,412.43	
17	RFID			156,213.97		28,392.00		184,605.97	
18	Staff Computing							0.00	
19	Telephone System			12,544.72				12,544.72	
20	Training - Public					59,024.60		59,024.60	
21	Training Staff				6,063.75	11,823.40		17,887.15	
22	Web Sites		7,200.00			57,830.40		65,030.40	
23	Wireless	12,000.00						12,000.00	
		37,000.00	96,222.29	831,256.26	6,063.75	924,463.90	0.00	1,895,006.20	

**Buffalo and Erie County Public Library Technology Plan
Budget Estimates**

e-Rate Funding (January 1 - December 31, 2012)

Project No.	Project Budget	Hardware	Software	Outside Services	Training	Staffing	Other	Cost	Comments
1	Administration							0.00	
2	Databases							0.00	
3	Development Office							0.00	
4	Digitization							0.00	
5	eBranch							0.00	
6	e-Communication							0.00	
7	e-Materials (Content)							0.00	
8	e-Materials (Devices)							0.00	
9	Human Resources							0.00	
10	Integrated Library System							0.00	
11	Interlibrary Loan (ILL)							0.00	
12	Intranet							0.00	
13	Library Construction							0.00	
14	Network Support			281,485.71				281,485.71	WAN, ISP
15	Outreach							0.00	
16	Public Access Computing							0.00	
17	RFID							0.00	
18	Staff Computing							0.00	
19	Telephone System			20,711.12				20,711.12	
20	Training - Public							0.00	
21	Training Staff							0.00	
22	Web Sites							0.00	
23	Wireless							0.00	
		0.00	0.00	302,196.82	0.00	0.00	0.00	302,196.82	

Grants, Erie County Capital and Equipment Reserve (January 1 - December 31, 2012)

Project No.	Project Budget	Hardware	Software	Outside Services	Training	Staffing	Other	Cost	Comments
1	Administration							0.00	
2	Databases							0.00	
3	Development Office							0.00	
4	Digitization							0.00	
5	eBranch							0.00	
6	e-Communication							0.00	
7	e-Materials (Content)							0.00	
8	e-Materials (Devices)							0.00	
9	Human Resources							0.00	
10	Integrated Library System	400,000.00						400,000.00	Anticipated End of Life SUN Servers (Equipment Reserves)
11	Interlibrary Loan (ILL)							0.00	
12	Intranet							0.00	
13	Library Construction							0.00	
14	Network Support							0.00	
15	Outreach							0.00	
16	Public Access Computing							0.00	
17	RFID	118,984.50						118,984.50	NYS Construction & Match (2 libraries)
18	Staff Computing							0.00	
19	Telephone System							0.00	
20	Training - Public				3,368.50			3,368.50	Anticipated 2010-2012 LSTA Grant
21	Training Staff							0.00	
22	Web Sites							0.00	
23	Wireless							0.00	
		518,984.50	0.00	0.00	3,368.50	0.00	0.00	522,353.00	

**Buffalo and Erie County Public Library Technology Plan
Budget Estimates**

Total All Sources (January 1 - June 30, 2013)

Project No.	Project Budget	Hardware	Software	Outside Services	Training	Staffing	Other	Cost	Comments
1	Administration	0.00	0.00	0.00	0.00	0.00	0.00		Costs included in other budgets
2	Databases	0.00	11,600.00	0.00	0.00	0.00	0.00	11,600.00	Webfeat (or federated replacement)
3	Development Office	0.00	0.00	0.00	0.00	0.00	0.00	0.00	
4	Digitization	0.00	0.00	0.00	0.00	0.00	0.00	0.00	
5	eBranch	0.00	0.00	3,300.00	0.00	0.00	0.00	3,300.00	24/7 Reference Service
6	e-Communication	0.00	0.00	2,250.00	0.00	12,287.53	0.00	14,537.53	Maintenance - Exchange Server & Archiving Device
7	e-Materials (Content)	0.00	0.00	6,000.00	0.00	0.00	0.00	6,000.00	OverDrive, Inc.
8	e-Materials (Devices)	0.00	0.00	0.00	0.00	0.00	0.00	0.00	
9	Human Resources	0.00	0.00	0.00	0.00	0.00	0.00	0.00	
10	Integrated Library System	0.00	0.00	74,640.61	0.00	87,139.12	0.00	161,779.73	Sirsi and ServeWare, Corp.
11	Interlibrary Loan (ILL)	0.00	0.00	0.00	0.00	0.00	0.00	0.00	
12	Intranet	0.00	0.00	0.00	0.00	3,311.15	0.00	3,311.15	
13	Library Construction	0.00	0.00	0.00	0.00	0.00	0.00	0.00	
14	Network Support	12,500.00	14,781.16	386,479.09	0.00	291,184.64	0.00	704,944.89	CA-ARC, Misc., Data, Internet access
15	Outreach	0.00	0.00	0.00	0.00	0.00	0.00	0.00	
16	Public Access Computing	0.00	9,758.58	0.00	0.00	0.00	0.00	9,758.58	EnvisionWare
17	RFID	0.00	0.00	87,479.83	0.00	14,601.75	0.00	102,081.58	
18	Staff Computing	0.00	0.00	0.00	0.00	0.00	0.00	0.00	
19	Telephone System	0.00	0.00	16,627.92	0.00	0.00	0.00	16,627.92	Local Telephone Service
20	Training - Public	0.00	0.00	0.00	0.00	30,320.33	0.00	30,320.33	
21	Training Staff	0.00	0.00	0.00	3,183.47	6,078.80	0.00	9,262.27	
22	Web Sites	0.00	3,600.00	0.00	0.00	29,800.35	0.00	33,400.35	E-vanced
23	Wireless	0.00	0.00	0.00	0.00	0.00	0.00	0.00	
		12,500.00	39,739.74	576,777.45	3,183.47	474,723.67	0.00	1,106,924.33	

Operating Costs (January 1 - June 30, 2013)

Project No.	Project Budget	Hardware	Software	Outside Services	Training	Staffing	Other	Cost	Comments
1	Administration							0.00	
2	Databases		11,600.00					11,600.00	
3	Development Office							0.00	
4	Digitization							0.00	
5	eBranch			3,300.00				3,300.00	Materials Budget-Databases
6	e-Communication			2,250.00		12,287.53		14,537.53	
7	e-Materials (Content)			6,000.00				6,000.00	OverDrive Maintenance
8	e-Materials (Devices)							0.00	
9	Human Resources							0.00	
10	Integrated Library System			74,640.61		87,139.12		161,779.73	Sirsi and Sun Server Maintenance
11	Interlibrary Loan (ILL)							0.00	
12	Intranet					3,311.15		3,311.15	
13	Library Construction							0.00	
14	Network Support	12,500.00	14,781.16	241,807.80		291,184.64		560,273.60	
15	Outreach							0.00	
16	Public Access Computing		9,758.58					9,758.58	
17	RFID			87,479.83		14,601.75		102,081.58	
18	Staff Computing							0.00	
19	Telephone System			6,272.36				6,272.36	
20	Training - Public					30,320.33		30,320.33	
21	Training Staff				3,183.47	6,078.80		9,262.27	
22	Web Sites		3,600.00			29,800.35		33,400.35	
23	Wireless							0.00	
		12,500.00	39,739.74	421,750.59	3,183.47	474,723.67	0.00	951,897.47	

**Buffalo and Erie County Public Library Technology Plan
Budget Estimates**

e-Rate Funding (January 1 - June 30, 2013)

Project No.	Project Budget	Hardware	Software	Outside Services	Training	Staffing	Other	Cost	Comments
1	Administration							0.00	
2	Databases							0.00	
3	Development Office							0.00	
4	Digitization							0.00	
5	eBranch							0.00	
6	e-Communication							0.00	
7	e-Materials (Content)							0.00	
8	e-Materials (Devices)							0.00	
9	Human Resources							0.00	
10	Integrated Library System							0.00	
11	Interlibrary Loan (ILL)							0.00	
12	Intranet							0.00	
13	Library Construction							0.00	
14	Network Support			144,671.30				144,671.30	WAN, ISP
15	Outreach							0.00	
16	Public Access Computing							0.00	
17	RFID							0.00	
18	Staff Computing							0.00	
19	Telephone System			10,355.56				10,355.56	
20	Training - Public							0.00	
21	Training Staff							0.00	
22	Web Sites							0.00	
23	Wireless							0.00	
		0.00	0.00	155,026.85	0.00	0.00	0.00	155,026.85	

Grants, Erie County Capital and Equipment Reserve (January 1 - June 30, 2013)

Project No.	Project Budget	Hardware	Software	Outside Services	Training	Staffing	Other	Cost	Comments
1	Administration							0.00	
2	Databases							0.00	
3	Development Office							0.00	
4	Digitization							0.00	
5	eBranch							0.00	
6	e-Communication							0.00	
7	e-Materials (Content)							0.00	
8	e-Materials (Devices)							0.00	
9	Human Resources							0.00	
10	Integrated Library System							0.00	
11	Interlibrary Loan (ILL)							0.00	
12	Intranet							0.00	
13	Library Construction							0.00	
14	Network Support							0.00	
15	Outreach							0.00	
16	Public Access Computing							0.00	
17	RFID							0.00	
18	Staff Computing							0.00	
19	Telephone System							0.00	
20	Training - Public							0.00	
21	Training Staff							0.00	
22	Web Sites							0.00	
23	Wireless							0.00	
		0.00	0.00	0.00	0.00	0.00	0.00	0.00	

**Buffalo and Erie County Public Library Technology Plan
Budget Estimates**

Total All Sources All Years (July 1, 2010 - June 30, 2013)

Project No.	Project Budget	Hardware	Software	Outside Services	Training	Staffing	Other	Cost	Comments
1	Administration	0.00	0.00	0.00	0.00	0.00	0.00	0.00	Costs included in other budgets
2	Databases	0.00	29,000.00	0.00	0.00	0.00	0.00	29,000.00	Webfeat federated search (3 year paid maintenance 2009-3/2012)
3	Development Office	0.00	0.00	0.00	0.00	0.00	0.00	0.00	
4	Digitization	0.00	0.00	0.00	0.00	0.00	0.00	0.00	
5	eBranch	0.00	0.00	16,500.00	0.00	0.00	0.00	16,500.00	24/7 Reference Service
6	e-Communication	0.00	25,000.00	11,250.00	0.00	70,833.78	0.00	107,083.78	
7	e-Materials (Content)	0.00	0.00	36,000.00	0.00	0.00	0.00	36,000.00	OverDrive, Inc.
8	e-Materials (Devices)	0.00	0.00	0.00	0.00	0.00	0.00	0.00	
9	Human Resources	0.00	0.00	0.00	0.00	0.00	0.00	0.00	
10	Integrated Library System	400,000.00	0.00	407,579.98	0.00	502,369.67	0.00	1,309,949.65	Sirsi and ServerWare, Corp.
11	Interlibrary Loan (ILL)	0.00	0.00	0.00	0.00	0.00	0.00	0.00	Funded through OCLC budget
12	Intranet	0.00	0.00	0.00	0.00	18,978.70	0.00	18,978.70	Webmaster
13	Library Construction	45,000.00	0.00	0.00	0.00	0.00	0.00	45,000.00	
14	Network Support	75,000.00	157,768.78	2,225,514.28	0.00	1,674,307.64	0.00	4,132,590.70	Vitec, TimeWarner, Fibertech
15	Outreach	0.00	0.00	0.00	0.00	0.00	0.00	0.00	
16	Public Access Computing	0.00	53,734.73	0.00	0.00	0.00	0.00	53,734.73	EnvisionWare
17	RFID	826,749.75	0.00	371,297.21	0.00	134,953.35	0.00	1,333,000.31	
18	Staff Computing	0.00	0.00	0.00	0.00	0.00	0.00	0.00	All current project costs included with Network Support Budget
19	Telephone System	0.00	0.00	99,767.52	0.00	0.00	0.00	99,767.52	Local Telephone Service
20	Training - Public	15,040.00	0.00	0.00	26,948.00	179,663.63	0.00	221,651.63	Includes anticipated 2010-2012 LSTA Grant
21	Training Staff	0.00	0.00	0.00	17,772.22	34,967.00	0.00	52,739.22	
22	Web Sites	0.00	21,600.00	0.00	0.00	170,808.30	0.00	192,408.30	e-vanced
23	Wireless	12,000.00	0.00	0.00	0.00	0.00	0.00	12,000.00	
	Totals	1,373,789.75	287,103.51	3,167,908.99	44,720.22	2,786,882.07	0.00	7,660,404.53	

Total Operating Costs (July 1, 2010 - June 30, 2013)

Project No.	Project Budget	Hardware	Software	Outside Services	Training	Staffing	Other	Cost	Comments
1	Administration	0.00	0.00	0.00	0.00	0.00	0.00	0.00	
2	Databases	0.00	29,000.00	0.00	0.00	0.00	0.00	29,000.00	
3	Development Office	0.00	0.00	0.00	0.00	0.00	0.00	0.00	
4	Digitization	0.00	0.00	0.00	0.00	0.00	0.00	0.00	
5	eBranch	0.00	0.00	16,500.00	0.00	0.00	0.00	16,500.00	
6	e-Communication	0.00	25,000.00	11,250.00	0.00	70,833.78	0.00	107,083.78	
7	e-Materials (Content)	0.00	0.00	36,000.00	0.00	0.00	0.00	36,000.00	OverDrive Maintenance
8	e-Materials (Devices)	0.00	0.00	0.00	0.00	0.00	0.00	0.00	
9	Human Resources	0.00	0.00	0.00	0.00	0.00	0.00	0.00	
10	Integrated Library System	0.00	0.00	407,579.98	0.00	502,369.67	0.00	909,949.65	Sirsi and Sun Server Maintenance
11	Interlibrary Loan (ILL)	0.00	0.00	0.00	0.00	0.00	0.00	0.00	
12	Intranet	0.00	0.00	0.00	0.00	18,978.70	0.00	18,978.70	
13	Library Construction	0.00	0.00	0.00	0.00	0.00	0.00	0.00	
14	Network Support	75,000.00	82,768.78	1,414,247.59	0.00	1,674,307.64	0.00	3,246,324.01	
15	Outreach	0.00	0.00	0.00	0.00	0.00	0.00	0.00	
16	Public Access Computing	0.00	53,734.73	0.00	0.00	0.00	0.00	53,734.73	Staffing Costs included with Network Support Expenditures
17	RFID	0.00	0.00	371,297.21	0.00	83,953.35	0.00	455,250.56	
18	Staff Computing	0.00	0.00	0.00	0.00	0.00	0.00	0.00	
19	Telephone System	0.00	0.00	37,634.16	0.00	0.00	0.00	37,634.16	
20	Training - Public	0.00	0.00	0.00	0.00	179,663.63	0.00	179,663.63	
21	Training Staff	0.00	0.00	0.00	17,772.22	34,967.00	0.00	52,739.22	
22	Web Sites	0.00	21,600.00	0.00	0.00	170,808.30	0.00	192,408.30	
23	Wireless	12,000.00	0.00	0.00	0.00	0.00	0.00	12,000.00	
	Totals	87,000.00	212,103.51	2,294,508.94	17,772.22	2,735,882.07	0.00	5,347,266.73	

**Buffalo and Erie County Public Library Technology Plan
Budget Estimates**

Total e-Rate Funding (July 1, 2010 - June 30, 2013)

Project No.	Project Budget	Hardware	Software	Outside Services	Training	Staffing	Other	Cost	Comments
1	Administration	0.00	0.00	0.00	0.00	0.00	0.00	0.00	
2	Databases	0.00	0.00	0.00	0.00	0.00	0.00	0.00	
3	Development Office	0.00	0.00	0.00	0.00	0.00	0.00	0.00	
4	Digitization	0.00	0.00	0.00	0.00	0.00	0.00	0.00	
5	eBranch	0.00	0.00	0.00	0.00	0.00	0.00	0.00	
6	e-Communication	0.00	0.00	0.00	0.00	0.00	0.00	0.00	
7	e-Materials (Content)	0.00	0.00	0.00	0.00	0.00	0.00	0.00	
8	e-Materials (Devices)	0.00	0.00	0.00	0.00	0.00	0.00	0.00	
9	Human Resources	0.00	0.00	0.00	0.00	0.00	0.00	0.00	
10	Integrated Library System	0.00	0.00	0.00	0.00	0.00	0.00	0.00	
11	Interlibrary Loan (ILL)	0.00	0.00	0.00	0.00	0.00	0.00	0.00	
12	Intranet	0.00	0.00	0.00	0.00	0.00	0.00	0.00	
13	Library Construction	0.00	0.00	0.00	0.00	0.00	0.00	0.00	
14	Network Support	0.00	0.00	811,266.69	0.00	0.00	0.00	811,266.69	WAN, ISP
15	Outreach	0.00	0.00	0.00	0.00	0.00	0.00	0.00	
16	Public Access Computing	0.00	0.00	0.00	0.00	0.00	0.00	0.00	
17	RFID	0.00	0.00	0.00	0.00	0.00	0.00	0.00	
18	Staff Computing	0.00	0.00	0.00	0.00	0.00	0.00	0.00	
19	Telephone System	0.00	0.00	62,133.36	0.00	0.00	0.00	62,133.36	Local Telephone Service
20	Training - Public	0.00	0.00	0.00	0.00	0.00	0.00	0.00	
21	Training Staff	0.00	0.00	0.00	0.00	0.00	0.00	0.00	
22	Web Sites	0.00	0.00	0.00	0.00	0.00	0.00	0.00	
23	Wireless	0.00	0.00	0.00	0.00	0.00	0.00	0.00	
	Totals	0.00	0.00	873,400.05	0.00	0.00	0.00	873,400.05	

Total Grants, Erie County Capital and Equipment Reserve (July 1, 2010 - June 30, 2013)

Project No.	Project Budget	Hardware	Software	Outside Services	Training	Staffing	Other	Cost	Comments
1	Administration	0.00	0.00	0.00	0.00	0.00	0.00	0.00	
2	Databases	0.00	0.00	0.00	0.00	0.00	0.00	0.00	
3	Development Office	0.00	0.00	0.00	0.00	0.00	0.00	0.00	
4	Digitization	0.00	0.00	0.00	0.00	0.00	0.00	0.00	
5	eBranch	0.00	0.00	0.00	0.00	0.00	0.00	0.00	
6	e-Communication	0.00	0.00	0.00	0.00	0.00	0.00	0.00	
7	e-Materials (Content)	0.00	0.00	0.00	0.00	0.00	0.00	0.00	
8	e-Materials (Devices)	0.00	0.00	0.00	0.00	0.00	0.00	0.00	
9	Human Resources	0.00	0.00	0.00	0.00	0.00	0.00	0.00	
10	Integrated Library System	400,000.00	0.00	0.00	0.00	0.00	0.00	400,000.00	SUN Servers
11	Interlibrary Loan (ILL)	0.00	0.00	0.00	0.00	0.00	0.00	0.00	
12	Intranet	0.00	0.00	0.00	0.00	0.00	0.00	0.00	
13	Library Construction	45,000.00	0.00	0.00	0.00	0.00	0.00	45,000.00	*Contingent upon City of Buffalo Funding (Niagara Training Lab)
14	Network Support	0.00	75,000.00	0.00	0.00	0.00	0.00	75,000.00	
15	Outreach	0.00	0.00	0.00	0.00	0.00	0.00	0.00	
16	Public Access Computing	0.00	0.00	0.00	0.00	0.00	0.00	0.00	
17	RFID	826,749.75	0.00	0.00	0.00	51,000.00	0.00	877,749.75	ECFSA, NYS Construction, Library Match
18	Staff Computing	0.00	0.00	0.00	0.00	0.00	0.00	0.00	
19	Telephone System	0.00	0.00	0.00	0.00	0.00	0.00	0.00	
20	Training - Public	15,040.00	0.00	0.00	26,948.00	0.00	0.00	41,988.00	Anticipated 2010 LSTA Grant & 30% library equipment match
21	Training Staff	0.00	0.00	0.00	0.00	0.00	0.00	0.00	
22	Web Sites	0.00	0.00	0.00	0.00	0.00	0.00	0.00	
23	Wireless	0.00	0.00	0.00	0.00	0.00	0.00	0.00	
	Totals	1,286,789.75	75,000.00	0.00	26,948.00	51,000.00	0.00	1,439,737.75	

**Buffalo and Erie County Public Library
Technology Plan 2010-2013
Budget Summary**

	<u>2010</u> (July 1 - December 31)	<u>2011</u>	<u>2012</u>	<u>2013</u> (January 1 - June 30)	<u>Total</u>
Operating Budget	795,221.34	1,705,141.72	1,895,006.20	951,897.47	5,347,266.73
e-Rate Funding	127,848.10	288,328.27	302,196.82	155,026.85	873,400.05
Grants, Erie County Capital & Equipment Replacement	<u>309,492.85</u>	<u>607,891.90</u>	<u>522,353.00</u>	<u>0.00</u>	<u>1,439,737.75</u>
Grand Total	1,232,562.29	2,601,361.89	2,719,556.02	1,106,924.33	7,660,404.53