



# **Technology Plan 2013 – 2016**

**July 1, 2013 – June 30, 1016**



Bernard A. Margolis  
State Librarian and Assistant Commissioner for Libraries  
New York State Library  
10C34 Cultural Education Center  
Albany, New York 12230  
Tel. (518) 474-5930  
Fax (518) 486-6880

January 15, 2013

Mary Jean Jakubowski, Director  
Buffalo and Erie County Public Library  
1 Lafayette Square  
Buffalo, NY 14203-1887

Re: Certification of E-rate Technology Plan Review/Approval  
**Plan Approval Expires June 30, 2016**

Dear Ms Jakubowski:

The technology plan for the Schools and Libraries Universal Service Support Mechanism (commonly known as the "E-rate") program submitted by the Buffalo and Erie County Public Library appears to include all the basic planning components required by the Federal Communications Commission (FCC) and has been **approved** by the State Education Department, New York State Library, Division of Library Development, Albany, New York. This certification applies only to the approval of this technology planning document for purposes of your E-rate application. Please retain a copy of this approval letter for your records and possible future use.

Although the basic structure of your technology plan has been approved, you are reminded that E-rate rules require a level of consistency between technology plans and E-rate funding requests that was not subject to review under our approval process.

If you have any questions about this approval, please contact Lisa Areford in the Division of Library Development at 518-473-6941 or by email at [lareford@mail.nysed.gov](mailto:lareford@mail.nysed.gov).

Best wishes for successful approval of your application for E-rate discounts.

Sincerely,

Bernard A. Margolis  
State Librarian and  
Assistant Commissioner for Libraries

CC: DLD File



December 13, 2012

Lisa Areford , E-Rate Coordinator  
Division of Library Development  
10B41 Cultural Education Center  
Albany, New York 12230

Dear Ms. Areford:

Enclosed please find a paper copy of the Buffalo and Erie County Public Library **Technology Plan 2013-2016**, as required by the Schools and Libraries Division (SLD) for a new E-Rate Technology Plan to cover July 1, 2013 – June 30, 2016. This Plan is comprehensive for the System's Central Library, city branches and all member/contract libraries. An electronic copy (PDF version) has been sent to you via e-mail.

Based upon SLD requirements, this **Technology Plan** for a Universal Service discount includes the required four core components supporting library technology initiatives:

1. establishing clear goals and a realistic strategy for using telecommunications and information technology to improve education or library services;
2. a professional development strategy to ensure that staff know how to use these new technologies to improve education or library services;
3. an assessment of the telecommunication services, hardware, software, and other services that will be needed to improve education or library services; and
4. an evaluation process that enables the Library to monitor progress toward the specified goals and make mid-course corrections in response to new developments and opportunities as they arise.

Please review the enclosed Buffalo and Erie County Public Library **Technology Plan 2013-2016** and provide us with a letter of approval for New York State Library, Division of Library Development certification, if it meets your approval. If you have questions or require any clarification, please do not hesitate to contact me. Thank you.

Sincerely,

A handwritten signature in blue ink that reads "Carol Ann Batt".

Carol Ann Batt, Chief Operating Officer

Cc: Mary Jean Jakubowski, Director



## MEMORANDUM

**TO:** Mary Jean Jakubowski, Director  
**FROM:** <sup>CAB</sup> Carol Ann Batt, Chief Operating Officer  
**SUBJECT:** 2013-2016 Technology Plan  
**DATE:** December 12, 2012

---

The purpose of this memo is to provide you with a copy of the Buffalo and Erie County Public Library **Technology Plan 2013-2016**.

The **Technology Plan 2013-2016** provides a framework and a migration path to insure state-of-the-art technology services supporting public demands and staff needs. The plan ensures an ongoing evaluation process and responsiveness to new and emerging technologies.

A good technology plan is vital to the efficient and effective implementation of current and anticipated projects. As required by the Schools and Libraries Division (SLD) for a new E-rate Technology Plan to cover July 1, 2013 - June 30, 2016, it includes all criteria necessary to meet E-rate program requirements.

The Technology Plan must be submitted to the New York State's Division of Library Development for review by December 28, 2012.

Thank you very much for your assistance in the development of **Technology Plan 2013-2016**. The contributions made by staff, the Information Technology and Technology Support Teams, and the administration were invaluable and much appreciated.

Cc: Kenneth Stone, Chief Financial Officer  
Stephen Hovey, Information Technology Administrator

BUFFALO AND ERIE COUNTY PUBLIC LIBRARY  
TECHNOLOGY PLAN  
2013-2016

---

**TABLE OF CONTENTS**

---

I.	Introduction	6
II.	Mission Statement	8
III.	Current Assessment	9
IV.	Goals and Strategies for Using Telecommunications and Information Technology	10
V.	Network Strategy and Security	12
VI.	Information Technology Staffing Support	13
VII.	Professional Development Strategy	14
VIII.	Assessment of Telecommunication Services, Hardware, Software and Other Services Needed	16
IX.	Ongoing Evaluation Process	17
X.	Budget Resources	18
Appendices		
A	Accomplishments - Technology Plan (2010-2013)	21
B	Project Summary Sheets for Technology Plan (2013-2016)	25
C	Assessment of Telecommunication Services, Hardware, Software and Other Services Needed	77
D	Information Technology Department - Organization Chart	239
E	Accomplishments for Technology Plan (2013-2016)	240

BUFFALO & ERIE COUNTY PUBLIC LIBRARY  
TECHNOLOGY PLAN  
2013 - 2016

---

**I. INTRODUCTION**

---

The Buffalo & Erie County Public Library Technology Plan (2013-2016) documents the strategies necessary for deploying relevant technology, consistent with the elements and goals in the *2012-2016 Five Year Plan of Service* which has been approved by the New York State Division of Library Development and supports elements of the Library's new strategic plan developed to ensure superior library service for the residents of Buffalo & Erie County. The System consists of the Central Library, eight (8) branches in the City of Buffalo and the following twenty-two (22) contracting libraries:

- ❑ Alden Ewell Free Library
- ❑ Amherst Public Library
- ❑ Angola Public Library
- ❑ Aurora Town Public Library
- ❑ Boston Free Library
- ❑ Cheektowaga Public Library
- ❑ City of Tonawanda Public Library
- ❑ Clarence Public Library
- ❑ Eden Library
- ❑ Elma Public Library
- ❑ Grand Island Memorial Library
- ❑ Hamburg Public Library
- ❑ Hulbert Library of the Town of Concord
- ❑ Lackawanna Public Library
- ❑ Lancaster Public Library
- ❑ Marilla Free Library
- ❑ Newstead Public Library

- ❑ Orchard Park Public Library
- ❑ Town of Collins Public Library
- ❑ Town of North Collins Public Library
- ❑ Town of Tonawanda Public Library
- ❑ West Seneca Public Library

The technology needs and requirements for all libraries are provided by the Buffalo and Erie County Public Library System and are included in this document.

In 1997, the Buffalo and Erie County Public Library (B&ECPL) completed a formal technology plan that set forth an implementation strategy the Library could follow to ensure that access to information was equal to all. To accomplish the goals of the plan, it was necessary to build the required infrastructure at the Central Library and the 51 city branch and contracting libraries. On December 21, 1998, a major milestone was met with the introduction of the B&ECPL's website which incorporated the new web-based on-line catalog. The objectives of the plan were exceeded in November 1999 when the project to install at least one workstation with Internet access in each facility was completed, and over 400 public computers were made available to library patrons.

The Technology Plan (2001–2004) was closely aligned with the goals and objectives of the Library's strategic plan, *Expanding Horizons: Directions for Superior Public Library Service in Erie County* that was adopted by the B&ECPL Board of Trustees on December 14, 2000. The plan advocated *expanding* the Library's offerings of printed materials, media, **technology resources** and entertaining, informative programs."

The next Technology Plan (2004–2007) *Strengthening a Community through Exceptional Service – by Sharing a World of Information* focused on increasing the offerings to the residents of Buffalo and Erie County. In 2004, the Library's strategic plan was updated and *Breaking New Ground: A Blueprint for Strengthening a Community through Exceptional Library Service* was dedicated to providing expanded and new services and technology that directly addressed the traditional and evolving needs of the community. Significant budget reductions in 2005 and 2006 hampered the ability of the Library to achieve all the objectives of these plans. Fifteen libraries were closed, mobile library service was eliminated, and many highly regarded and much needed programs were severely limited or discontinued. The B&ECPL administration recognized the importance of the network, library automation system and public access computing. Emphasis was placed upon maintaining these services in all facilities, but progress on new and innovative projects was stifled.

The goals of the Technology Plan (2007-2010) were tied directly to one or more of the service targets defined in the strategic and five-year planning documents of the B&ECPL. The plans depended upon a state-of-the-art library automation system and other productivity tools for library staff to allow a significantly reduced workforce to continue delivering exemplary service, even in trying times. It was necessary to prioritize projects and, unfortunately, not all goals were met. In spite of the fiscal instability, much was accomplished. The network remained stable, many outdated public and staff computers were replaced, the number of public PCs increased, broadband was increased, public wifi was implemented at all libraries, downloaded audiobooks and videos were made available, and RFID implementation began in select libraries.

After thorough analysis of the recommendations and review of the *Five Year Plan of Service*, a public survey; and staff forums; a strategy emerged to map the B&ECPL's technology future preparing the Technology Plan (2010-2013). Despite insufficient funding to meet all community service needs, the B&ECPL's administrative team recognized that with a declining economy the need for Library technology services was at its highest level ever. To that end, much was accomplished during this time period. A status report on the projects supported in the Technology Plan (2010-2013) is summarized in **Appendix A**.

---

## II. MISSION STATEMENT

---

At the core of the B&ECPL's strategic planning process is a commitment to quality library service that acknowledges and embraces the wants, needs and unique qualities of the residents of Erie County. To this end, the Board of Trustees adopted the following Mission Statement in July 2004.

*"Our mission is to connect our diverse community with library resources that enrich, enlighten and entertain."*

To achieve this mission, the B&ECPL must incorporate technologies that meet the needs of the residents and this document outlines the implementation strategies. It is viewed as a working document and revisions will be made to ensure that the Library is poised to embrace any rapidly evolving technological advances as well as address System priorities.



---

### III. CURRENT ASSESSMENT

---

The B&ECPL remained committed to meet the extraordinary literacy and technology needs of the residents of Erie County and the Technology Plan (2010–2013) provided a blueprint for implementation. As the economy remained unstable, library use increased and the demand for technology resources and training skyrocketed. Several vital service and product areas were targeted including: Network Infrastructure; Public Computing and Internet Access; Electronic Resources; Virtual Library; Staff Computing; e-Communication and Technology Training.

Many goals were met and some were exceeded. And, although much remains to be accomplished, there is good news to report. In particular the following have been achieved:

- All libraries were successfully migrated to Time Warner Cable for WAN services and bandwidth has been increased all locations (ranging from 5M to 25M in community libraries to 400M at the Central Library);
- Servers supporting the SirsiDynix Integrated Library System (ILS) were replaced and the software platform was upgraded to Symphony 3.4.1;
- The Library's OPAC was upgraded from a dated Web2 version to the state-of-the-art e-Library platform;
- The Library's website [www.buffalo.lib.org](http://www.buffalo.lib.org) was revamped with a new logo and color-scheme and migrated to a Drupal platform which allows for authorized staff updates and local editing of community library pages;
- RFID theft deterrent and self-check technology installation continued; in total 24 of the 37 B&ECPL libraries are now fully implemented. Almost all equipment and implementation costs have all been covered by grant funding (ECFSA and NYS Construction Grants);
- 3 mobile Cyber Trains (2 grant funded) and all Central Library Training Lab Equipment were updated;
- 19 new laptops were acquired in 7 additional libraries to supplement desktop computers (all purchased with private funds);
- Over 1,000 public technology classes were conducted for close to 9,000 attendees;
- Virtual training opportunities were expanded with the enhanced e-Content Page on the Library's website <http://bit.ly/Pn8MVo> to include screen casts and YouTube videos;

- Downloadable e-Book offerings dramatically increased and dozens of e-Device training classes were conducted for both staff and public.

The B&ECPL recognizes that technology planning is complicated by budget challenges, on-going and shifting library priorities, and rapid developments in technology. The Technology Plan (2013-2016) provides a framework and a migration path to insure state-of-the-art technology services supporting public demand and staff needs. The elements of this plan include:

- establishing clear goals and a realistic strategy for using telecommunications and information technology to improve education or library services;
- network strategy and security;
- Information Technology staffing support;
- a professional development strategy to ensure that staff know how to use these new technologies to improve education or library services;
- an assessment of the telecommunication services, hardware, software, and other services that will be needed to improve education or library services; and
- an evaluation process that enables the Library to monitor progress toward the specified goals and make mid-course corrections in response to new developments and opportunities as they arise.

---

#### IV. GOALS AND STRATEGY FOR USING TELECOMMUNICATIONS AND INFORMATION TECHNOLOGY

---

In 2012 a new *2012-2016 Five Year Plan of Service* was finalized and approved by the New York state Division of Library Development (DLD). *System Goals & Objectives* and *B&ECPL Organizational Competencies* were approved by the Library Board. A new *Strategic Plan* was developed. A *2012 Facility Assessment Report* was finalized by Library Strategies International and Architectural Resources. These documents, along with a technology needs and assessment survey made available to all B&ECPL staff for input, provide the basis for the Technology Plan (2013–2016).

Each of the goals in the Technology Plan (2013–2016) is based upon an *organizational competency* fundamental to the B&ECPL:

1. Measure, evaluate and improve the B&ECPL's operational practices and services;
2. Maintain and enhance technology resources for the public and staff;
3. Utilize technologies and processes that improve access to information, enhance customer service, and maximize efficient service delivery;

4. Recruit, train, and deploy staff to provide and support quality customer service for all users;
5. Promote library resources and services to meet community needs and expectations;
6. Support and enhance fundraising strategies for library services.

Significant accomplishments have only been possible because of the investment in the network and infrastructure at each of the 37 library locations. The B&ECPL must work hard to maintain and enhance network hardware, software and peripherals while building and incorporating new elements as required. This includes, but is not limited to upgrades of equipment, software and bandwidth when appropriate and feasible.

The Technology Plan (2013–2016) includes a list of categorized projects identified and matched against the preceding list of institutional goals, aligned with approved planning documents. Many of the projects reflect maintenance and enhancement to existing technology initiatives. Others represent brand new and/or emerging technologies to optimize the match of library services and resources with community needs and expectations. Each of the defined projects is summarized, prioritized and scheduled to meet the service goals and institutional objectives of the B&ECPL. Each project includes objectives, associated activities and technology requirements as well as training or other necessary resources. A “Project Summary” for each is in **Appendix B**.

These projects include:

1. Administration
2. Databases
3. Development and Communications
4. Digitization
5. e-Branch
6. e-Communication
7. e-Devices
8. e-Materials (Content)
9. Human Resources
10. Integrated Library System (ILS)

11. Interlibrary Loan
12. Intranet
13. Library Construction/Renovation
14. Network Support
15. Outreach
16. Programming
17. Public Access Computing
18. RFID
19. Staff Computing
20. Telephone System
21. Training - Public
22. Training - Staff
23. Web Sites
24. Wireless

---

## V. NETWORK STRATEGY AND SECURITY

---

Security of the network is critical to the B&ECPL. Library resources must be protected and the privacy of user information must be guarded and maintained. The Technology Plan (2013-2016) includes strategies to ensure effective system-wide security and CIPA compliance. The B&ECPL adheres to the *Information Technology Security Policy* (Board-approved per Resolution 2009-44; September 17, 2009) scheduled for review during the third quarter 2013.

---

## VI. INFORMATION TECHNOLOGY STAFFING SUPPORT

---

Adequate staff and project commitment will be required to maintain and support the critical network infrastructure. Established in 1998, the B&ECPL Network Support Department suffered staff cuts as a result of the major fiscal crisis in 2005. Administrative restructuring in 2008 resulted in staffing re-appropriations and a name change from Network Support to the Information Technology Department, which more accurately reflects departmental responsibilities. As part of the restructuring, a full-time outsourced systems engineer position was eliminated and replaced by a full time Information Technology Administrator. Additional organizational changes took place in 2009 when the Technology Support division was integrated administratively with the Information Technology Department. The changes also included an integration of the webmaster position and the Library's Training Lab into the Information Technology and Technology Support Division. Over the life of Technology Plan (2010-2013), the need for additional dedicated Information Technology staff was recognized. Four part-time Library Computer Techs were hired and a full time Jr. Technology Support Services position was added in 2012. An organization chart is found in **Appendix D**.

The Information Technology Department is currently staffed with seven full-time and six part-time employees. Two computer technicians employed by *VITEC Solutions* as part of an "out-sourced services" contract, support break-fix operations. The entire team provides almost 24/7 support to the 37 libraries located across a 1,043 square-mile county. The current staff is a dedicated team of skilled professionals who maintain existing technologies as well as configure, develop and deploy equipment and services supporting organizational needs.

The department is managed by the Library's Information Technology Administrator who reports directly to the B&ECPL Chief Operating Officer. A Sr. Technical Support Services Specialist supports the connectivity to the Internet, the WAN (Wide Area Network), 37 LANs (Local Area Networks), security issues, and the Library's Sirsi-Dynix Symphony ILS (Integrated Library System) and public access catalog. The Jr. Technical Support Services Specialist works with product development, supporting all public and staff workstations. They are currently assisted by the *VITEC Solutions* computer technicians who help maintain over one thousand desktop devices, one hundred laptops, as well as servers, routers, switches, WAPs (Wireless Access Points), printers, scanners, and receipt printers.

Three full-time and four part-time computer operators maintain the Help Desk and perform routine system processing and critical server backups. Part-time staff members also deliver, set-up, monitor and sometimes act as trainers at libraries throughout Erie

County using the B&ECPL's mobile Cyber Train technology. A full time web page master maintains and upgrades the Library's web sites.

*VITEC Solutions* is also available for consultation or specialized project assistance as part of the "out-sourced services" contract, to supplement departmental staff expertise.

The complexity of the B&ECPL network will continue to increase as staff and public technology needs expand. Great strides have been made in developing methods to remotely support and maintain the vast hardware and software inventory. Open source and in-house-developed platforms and tools are being implemented on a regular basis. A major objective for 2013–2016 will be to take advantage of these productivity tools for the maintenance and upgrade of system software and applications.

The Information Technology and Technology Support Division are vital to B&ECPL services. Staff members consistently demonstrate dedication to maintaining and strengthening network services as well as supporting public and staff training needs. Although budget challenges continue, the Library's Director and administrative team remain supportive of the staffing needs in these areas. The Library, barring any unforeseen change in fiscal circumstances, is committed to sustaining the numbers of dedicated IT and technology support staff, and facilitate an increase if feasible and appropriate.

---

## VII. PROFESSIONAL DEVELOPMENT STRATEGY

---

The Library Director and administrative team recognize that the "digital divide" cannot truly be reduced solely with hardware, software and adequate bandwidth to the Internet. A commitment to providing sustained and innovative professional development and training programs, along with identifying new methods for offering technical assistance to library staff are a necessity.

Staff training has been integral to the B&ECPL's successful deployment of technology since 1997 and has been a very important element in all Technology Plans. However, budget reductions had a direct negative effect on the number of training classes that were offered. Over the course of Technology Plan (2010-2013) renewed emphasis was placed on technology staff training and the numbers and types of classes increased significantly.

Staff training is integrated in all aspects of B&ECL strategic planning documents as well as the Technology Plan (2013-2016). Each project category includes its own

“training requirements” which will be planned, budgeted and scheduled in conjunction with the implementation of new technology or provided as enhanced training opportunities.

The B&ECPL is committed to a meaningful staff training program. A full time librarian coordinates the Central Library Training Lab and System technology programming. Over the life of Technology Plan (2010-2013), the need for increased dedicated Technology Support staff was recognized. Four part-time librarians and a Senior Page were added to the Training Lab staff. Administrative staff reorganization in 2011 provided the opportunity for the B&ECPL to employ a full time Workforce Development Officer in the Human Resources Department to support staff training and development.

New and innovative methods, made possible with the latest technologies, have been implemented to enhance staff training opportunities. Examples include library-produced videos, podcasts, webinars, and regional staff training utilizing mobile Cyber Train equipment. But these tools alone, while an improvement, do not meet the training needs. The B&ECPL will continue to identify and examine innovative ways to maximize training opportunities. In particular, the Technology Support staff will explore, and implement when feasible, the use of the cost-effective alternative methods for developing curriculum and program materials as well as conducting classes, including but not limited to:

- New Development Tools (e.g., screen recording software, video recording)
- New Delivery Processes (e.g., B&ECPL hosted webinars, videoconferencing, instant messaging, small-group remote conferencing)

Professional development activities will continue to be coordinated throughout the Library System by both Technology Support and Human Resources staff. In addition to standard staff communications, the B&ECPL will continue to use Library 2.0 and social networking tools to share insights, reinforce skills that have been already introduced and train staff (e.g. videos, JavaJabber Blog, departmental wikis). New and emerging communication tools, in particular smart device technologies and apps, will continually be evaluated and implemented when appropriate and feasible; to maximize staff learning, training, participation and productivity.

Staff will be surveyed on a regular basis to solicit input on training needs to support their jobs and maximize efficiencies. When appropriate for skill building or new technology training, the Central Library Training Lab, other B&ECPL training labs and the mobile Cyber Trains will be used to provide mandatory training for staff members.

In addition to this in-house training, members of the B&ECPL staff will be funded to participate in conferences conducted off-site by other professional organizations, including:

- annual ILS User Conference (e.g. *SirsiDynix COSUGI Conference*) and Regional User Group meetings;
- national library conferences such as ALA and PLA;
- local sessions conducted by organizations such as the Western New York Library Resources Council (WNYLRC);
- and specialized conferences such as *Computers in Libraries*; when appropriate and feasible.

These outside conferences will help insure that staff members are familiar with new and emerging technologies as well as help prioritize B&ECPL initiatives.

Staff members will be encouraged to participate in appropriate webinars, which maximize staff exposure and minimize organizational costs.

Staff in the Information Technology Department will obtain specialized training in new technologies as needed from approved vendors, online learning opportunities and/or educational institutions. They will also avail themselves of the Library's collection of technical materials as well as take advantage of online free and/or subscription training resources.

---

## **VIII. ASSESSMENT OF TELECOMMUNICATION SERVICES, HARDWARE, SOFTWARE AND OTHER SERVICES NEEDED**

---

An assessment of the existing telecommunication services as well as the hardware, software and other services has been made to determine what will be required to support System initiatives and goals as well as achieve and support the projects categorized in the Technology Plan (2013-2016).

In all likelihood, additional telecommunications services, equipment and software will be required to:

- satisfy the anticipated demand for increased public access and staff computing;



- replace obsolete equipment and technologies;
- stabilize costs while maintaining or increasing services;
- maximize staff productivity;
- respond to administrative and fiduciary requirements;
- support new projects.

A detailed inventory of the existing telecommunications, hardware, software and other services located and/or supported at each of the 37 library locations has been prepared. In addition, projections were made for each year of the Technology Plan (2013-2016) for future needs. The results are included in the Library Summary Assessments (Technology Inventory) located in **Appendix C**.

---

## IX. ONGOING EVALUATION PROCESS

---

Technology planning is complicated by budget challenges, ongoing library initiatives and shifting priorities. Adequate staff and commitment will be necessary to maintain and support the critical network infrastructure. New initiatives will be needed to enhance existing services and support innovations to provide new technologies. The Technology Plan (2013-2016) recognizes the importance of both. It has been reviewed by the administrative team and approved by the Library Director. It is being shared with the Board of Trustees and will be posted to the Library's web site upon formal approval from the Division of Library Development.

It is an undeniable fact that the plan will change due to rapid developments in technology and/or a need to address organizational priorities. The Library Director and administrative team will monitor the Technology Plan (2013-2016) throughout its duration. Ongoing input will be solicited from a variety of sources, including staff and the public, employing innovative communication tools.

Throughout each year, the plan will be fine-tuned to insure alignment with B&ECPL priorities and projects. The Chief Operating Officer will hold regularly scheduled meetings with the Information Technology Administrator and Division Manager for Technical Services & Technology Support to monitor project progress and re-allocate resources as necessary. The Information Technology Administrator will provide monthly written reports outlining Project and key initiative progress. In addition, in

order to best meet the needs of community libraries, feedback on technology developments will be solicited from directors, department heads and staff at regularly scheduled meetings. Alternate electronic communication tools will be used for staff as well as public input and comment, when appropriate.

The B&ECPL will continue to track usage and satisfaction statistics, in particular relating to public access computing and training classes to understand and maximize the “user experience.”

In the evaluation of the goals and objectives of the Technology Plan (2013–2016), specific outcomes will be measured for each project and reported by the Information Technology Administrator. The Chief Operating Officer will provide regular status reports to the Library Director and administrative team. Accomplishments will be summarized annually as outlined in Appendix E.

The B&ECPL Technology Plan (2013–2016) will be reviewed in conjunction with the development and subsequent approval of the annual operating and capital budgets ensuring alliance with initiatives, goals and objectives. As a result of actual funding, the Library's strategic and operational requirements, changes in the needs of the community and the emergence of new technologies, projects may be added, changed, delayed or eliminated. Professional development tactics, budgets and schedules will be adjusted accordingly.

---

## **X. BUDGET RESOURCES**

---

The Library Director, Library Board and entire administrative team are committed to maintaining and enhancing network infrastructure, equipment, services and communication. The public and staff continually cite the need for more and better technology and additional training classes.

Although at the present time not all projects are fully funded, the Library will continue to maximize use of e-rate eligibility to insure affordable telecommunications and Internet access, as well as actively solicit grant funds and partnering opportunities to supplement resources dedicated in the B&ECPL operating budget.

Following are currently identified revenue streams dedicated to support initiatives included in the B&ECPL Technology Plan (2013–2016):

**Operating Budget.** The Library will continue to support technology requirements and initiatives. The proposed 2013 operating budget includes \$1,888,874.00 in dedicated technology-related funding as follows:

Personnel	
Info Technology	\$564,763.00
Training Lab	\$144,375.00
Training Lab (Grant)	\$11,778.00
IT Technology Support	\$345,638.00
Administration	\$66,047.00
Telecommunications	\$217,900.00
Professional Services	\$488,105.00
Lab and Tech Equipment	\$50,268.00
Total	\$1,888,874.00

**Outsourced Staffing and Maintenance Support.** The B&ECPL has entered into a contract with *VITEC Solutions* providing network, server and workstation engineering support and maintenance. The contract is in effective July 1, 2012 thru June 30, 2015.

**Grant Opportunities.** The Library will continue to actively solicit and partner with affiliate sources to maximize grant funding. Following are currently identified technology related grants:

- Erie County Fiscal Stability Authority (ECFSA) efficiency grant will provide funds to purchase all RFID equipment and supplies, as well as employ staff to convert collections, at the 13 remaining B&ECPL libraries. The base RFID implementation project is targeted to be completed in 2015.
- Library Services and Technology (LSTA) Service Improvement Grant for e-Book and Download training (2012-2013 total budget \$17,400).
- Regional Bibliographic Data Base (RBDB) grant funded by New York State and administered by the Western New York Library resources Council (WNYLRC) will provide funds in 2013 for the continued digitization of Buffalo City Directories. The B&ECPL will apply annually until the program is eliminated or funds are unavailable.
- The B&ECPL is the designated recipient of an Institute for Museum and Library Services (IMLS) federally funded grant totaling \$319,809 to demonstrate the concept of a "digitized commons" that emphasizes selection and digitization of

collections that are tied directly to virtual and physical activities and events that encourage local civic engagement. The Library will partner with the Buffalo Broadcasters Association, the University at Buffalo Center for Urban Studies, Cleveland State University's Center for Public History & Digital History, and Randforce Associates, LLC over the course of this multi-year 2012-2014 project.

**Dedicated Funds.** The B&ECPL maintains a "Designated for Contingencies - for Equipment and Technology Replacement" fund reserve specifically established to supplement technology initiatives identified as major and/or immediate needs that are not funded in the operating budget. This dedicated fund balance currently has over \$1,000,000 earmarked for equipment and technology replacement. All expenditures from this fund require Board approval.

**E-Rate Funding.** The B&ECPL remains committed to applying for, and acquiring, e-rate funding for affordable access to advance telecommunication services. The B&ECPL annually applies for a complete range of e-rate eligible services including voice, data, network, wireless, and Internet.

As an overview, the B&ECPL in the 2012-2013 funding year receives the following discounts for 37 libraries located throughout Erie County:

- Blended 61% for Internet Access and telecommunications carrier provided fiber based circuits for the Library's Wide Area Network which serves all 37 locations
- Blended 61% basic voice telephone services
- 90% cell phone service (within the City of Buffalo)

Additionally, the B&ECPL has applied for the discounts of 90% for e-rate eligible infrastructure equipment for the Central Library and is awaiting a funding commitment decision.

**Buffalo and Erie County Public Library  
Accomplishments - Technology Plan 2010-2013**

Goal No.	Project	Description	Year	Status	Type	Comments	Project No.
1,6	Administration	Administration - e-Rate	2010	Ongoing	Carryover	Compliant and Ongoing	1
1,6	Administration	Administration - State Reports	2010	Ongoing	Carryover	Compliant and Ongoing; Implemented new online forms for monthly staff reporting to streamline data collection and compilation	1
6	Administration	Pursue pertinent grant opportunities	2010	Ongoing	New	LSTA 2010-2012 Cyber Trains; LSTA 2012-2013 Cyber Trains; IMLS 2012-2014 Digital Commons; WNYLRC RBDB Digitization; ESCFA RFID Implementation; BTOP-PCC training and telecommunications center at JBR	1
1,2,3	Databases	Maintain or explore replacement of current federated search product	2010	Ongoing	Carryover	Webfeat (Serials Solutions) replaced with in-house database code solution	2
1,2,3	Databases	Upon federated search vendor contract expiration, develop & issue RFP, select and implement	2012	N/A	Carryover	No RFP or Contract required with in-house product	2
1,2,3	Databases	Evaluate Electronic Resource Management Software	2010	Complete	Carryover	Webfeat (Serials Solutions) replaced with in-house database code solution	2
1,2,3	Databases	Examine integration of e-Journal Access and Management Software	2010	Complete	Carryover		2
5,6	Development Office	Evaluate fundraising software, acquire & implement	2010	Complete	Carryover	Facilitated implementation of Raiser's Edge website and software	3
5,6	Development Office	Investigate e-Commerce solutions for online donation, acquire and implement	2010	Complete	Carryover	Facilitated implementation of Raiser's Edge B&ECPL Online giving webpage and application software (e.g.. Bucks for Books; online auctions)	3
5,6	Development Office	Develop a program or process for mass e-mail campaigns	2010	Complete	Carryover	Mass e-mail functionality using Raiser's Edge	3
3	Digitization	Develop a Digitization Plan	2010	Ongoing	Carryover		4
3	Digitization	Digitize unique items in the B&ECPL collection	2010	Ongoing	Carryover	Grand Island Dispatch, Buffalo Criterion, Buffalo City Directories	4
3	Digitization	Investigate online reproduction sales, implement if appropriate and feasible	2011	Hold	New	Sold Mark Twain Book and Poster online	4
3	Digitization	Investigate collection management software for unconventional use/loan of items; acquire & implement if appropriate and feasible	2011	Hold	New		4
3	e-Branch	Enhance and promote Collaborative 24/7 reference service	2010	Ongoing	Carryover	Continued staff participation in the project	5
3	e-Branch	Evaluate alternative real time communication tools	2010	Hold	Carryover		5
3	e-Branch	Investigate knowledge management database software	2010	Hold	Carryover		5
1,4,5	e-Communication	Maintain state-of-the-art e-mail system (e.g.. Exchange 2007)	2010	Ongoing	New	Maintaining Exchange Server	6
1,4,5	e-Communication	Maintain e-mail archiving device	2010	Ongoing	New	Maintaining archiving device	6
1,4,5	e-Communication	Evaluate and implement appropriate alternative electronic communication tools	2010	Ongoing	New		6
1,4,5	e-Communication	Acquire and implement digital display monitors in public areas	2011	Hold	New		6
2,3	e-Materials (Content)	Maintain and enhance downloadable services	2010	Ongoing	Carryover	Added Freegal music downloads and purchased more e-Books and expanded e-Book content offerings including Gutenberg Collection and EBL Consortia Pilot Project	7
2,3	e-Materials (Content)	Expand library-generated content	2010	Ongoing	New	Expanded e-Content page <a href="http://bit.ly/Pn8MVo">http://bit.ly/Pn8MVo</a> on the Library's website to include several new Training Guides, Screencasts and YouTube Videos to support download and database training as well as created additional online tutorials	7
2,3	e-Materials (Content)	Evaluate gaming software; implement when feasible	2010	Hold	New		7
2,3	e-Materials (Devices)	Monitor emerging mobile technologies and developments	2010	Ongoing	New	Added BookMyne app	8

**Buffalo and Erie County Public Library  
Accomplishments - Technology Plan 2010-2013**

Goal No.	Project	Description	Year	Status	Type	Comments	Project No.
2,3	e-Materials (Devices)	Acquire and integrate devices to enhance staff productivity and public access	2010	Ongoing	New	Acquired iPad, Nooks, SONY e-Reader and Kindles devices for staff download training; acquired net books for Central Library public service use	8
1,2,3	Human Resources	Investigate electronic alternatives to paper personnel records	2010	Hold	New		9
1,2,3	Human Resources	Investigate alternatives for electronic staff time-keeping and time-logging	2010	Ongoing	New	Expanded use of Staff Electronic Timesheets	9
1,2,3	Integrated Library System	Maintain and upgrade ILS as necessary	2010	Ongoing	Carryover	Server hardware replaced in 2012 (new backup system developed & implemented), Sirsi Workflows software upgraded to v. 4.3.1 in 2012	10
1,2,3	Integrated Library System	Investigate alternate electronic methods for delivery of Library Notices generated through ILS as well as Library-information to cardholders	2010	Ongoing	Carryover	ILS e-mails continued and implemented Raiser's Edge correspondence feature	10
1,3,6	Library Construction	Provide data cabling and equipment support for new library construction and/or renovation	2010	Ongoing	Carryover	Supported move of 40+ public PC's from former BST area to the 1st Floor in 2011; supported enhanced cabling in many libraries associated with RFID implementation Including gate, Self-Check and Staff Station implementations)	13
1,3,6	Library Construction	Provide LAN/WAN support for any new library construction and/or renovation	2010	Ongoing	Carryover	No new construction; provided support for all renovation projects that required data or technology moves	13
1,2,6	Network Support	Work with vendor to insure successful WAN upgrade with fiber optic cable in all libraries	2010	Complete	Carryover	All libraries were successfully migrated to Time Warner Cable for WAN services	14
1,2,4,6	Network Support	Upgrade Internet bandwidth from 100 MB to meet needs of library users and staff	2011	Ongoing	New	Bandwidth has been increased all locations; ranging from 5M to 25M in community libraries to 400M at the Central Library	14
1	Network Support	Upgrade firewall software and hardware/maintain possibly upgrade VPN	2011	Complete	New	Firewall/vpn version upgraded 2011	14
1	Network Support	Maintain and enhance Network Security	2010	Ongoing	Carryover	New version of virus scanner being implemented (Total Defense replaces CA Anti-virus); upgraded to Websense Web Security software for CIPA compliance (both staff and public)	14
1	Network Support	Maintain server operating systems; upgrade hardware and software as necessary	2010	Ongoing	Carryover	Public domain controllers updated to 2008 & virtualized; additional staff dc's installed & virtualized; upgraded OS, added Websense Web Security software	14
1	Network Support	Maintain and replace switches that have reached 'end of life'	2011	Ongoing	Carryover	9 switches were installed in community libraries and the original switches were recycled to other libraries with older equipment; new switches identified for the Central Library (awaiting e-Rate funding confirmation)	14
1,2,4	Network Support	Review available and required Network monitoring and troubleshooting tools; acquire as needed	2010	Ongoing	Carryover	Added 'big brother' for web/email monitor and admin notification	14
1,2,4	Network Support	Evaluate Help Desk software; replace when feasible	2010	Ongoing	New	Reviewing open source and fee-based models	14
1,2	Network Support	Investigate log analyzing hardware and software to retrieve user history logs for public PC use	2011	Ongoing	New	Used old Citrix software and hardware as partial solution; currently only able to monitor unfiltered access using proxy logs	14
4	Network Support	Strengthen Information Technology Department's ability to maintain and enhance technology for the public and staff of the B&ECPL	2010	Ongoing	Carryover	Added 3 part-time librarians and 2 part-time library computer techs to the Technology Support team; added full time Jr. Technology Support Services position to IT Department (2012)	14
1,3,5,6	Outreach	Promote and support literacy initiatives	2010	Ongoing	New		15
1,3,5,6	Outreach	Investigate and implement appropriate services for underserved populations	2010	Ongoing	Carryover	Investigating update and/or replacement of hardware and software available in the Disabilities Room at the Central Library; collaborating with Olmsted Center for Sight	15

**Buffalo and Erie County Public Library  
Accomplishments - Technology Plan 2010-2013**

Goal No.	Project	Description	Year	Status	Type	Comments	Project No.
2	Public Access Computing	Provide sufficient numbers of current workstations to meet users needs	2010	Ongoing	Carryover	RFID Self-Checks added at 15 libraries	16
2	Public Access Computing	Expand number of laptops available for public use	2010	Ongoing	New	12 public & 1 staff training laptop acquired for JBR (BTOP-PCC Grant); 19 laptops were acquired in 7 additional libraries (Private funds)	16
2	Public Access Computing	Provide sufficient numbers and appropriate hardware (e.g.. printers) and peripherals to meet users needs	2010	Ongoing	Carryover	2 new heavy use color printers were acquired for the Central Library; BW Printers acquired for TON and WSE; Color Printer acquired for TON	16
1,2	Public Access Computing	Maintain and upgrade self-authentication software for public PC sign-up; Investigate and enhance PC reservation options	2010	Ongoing	Carryover	Continued support of EnvisionWare, Inc. PC Reservation and LPT One	16
2	Public Access Computing	Maintain and upgrade filtering hardware and software to insure CIPA compliance	2010	Ongoing	Carryover	Upgraded to Websense Web Security software for CIPA compliance	16
1,2	Public Access Computing	Maintain and enhance printer cost recovery options (including printing from individual's laptops)	2010	Ongoing	New	Beta testing for printing with personally owned laptops through EnvisionWare;	16
1,2	Public Access Computing	Evaluate and upgrade current software and applications to insure state-of-the-art versions and resources	2010	Ongoing	New	Upgraded software; provided for better PDF print capabilities; totally rebranded the youth profile including new web-based games	16
1,2	Public Access Computing	Upgrade and expand adaptive technology and assistive devices	2010	Ongoing	Carryover	JBR acquired 1 PC with adaptive technology (BTOP-PCC Grant)	16
1,2,6	Public Access Computing	Establish specialized 'centers' at selected libraries (e.g.. gaming, Video Editing)	2012	Hold	New		16
1,2	Public Access Computing	Investigate Authentication and Accounting Module (AAM); implement if appropriate and feasible	2011	Hold	New		16
1,2	Public Access Computing	Evaluate expanded public fax service; implement if appropriate and feasible	2010	Ongoing	Carryover	Installed pubic FAX machine at Central Library	16
1,2	Public Access Computing	Investigate digital content download stations; implement when feasible	2011	N/A	New	No longer needed; alternate solutions being employed and evaluated	16
1,2,6	RFID	Implement RFID at Central Library and Amherst libraries	2010	Complete	Carryover	All implementations complete	17
1,2,6	RFID	Implement RFID at any libraries receiving NYS Construction funding	2010	Complete	New	All implementations complete	17
1,2,6	RFID	Develop implementation plan for libraries not funded for RFID; implement when feasible	2011	Ongoing	New	Funding secured for all remaining locations through an additional ECFSA Grant	17
1,2,6	RFID	Prepare RFP for automated materials handling system (AMH) for Central Library; implement when appropriate	2011	Hold	New		17
1,2,6	RFID	Evaluate expanded RFID options and technologies (e.g.. automated returns, enhanced media security, library card technology); implement when feasible	2011	Hold	New		17
2,4	Staff Computing	Maintain, add and/or replace computer hardware and associated peripherals	2010	Ongoing	Carryover	17 staff PCs updated (NYS Construction Grants); 1 staff PC (BTOP Grant); 88 (ECFSA Grants); 4 high-end PCs purchased for Rare Book Room, 1 high end PC purchased for Technology Team; high-end microfiche reader/printer/digitizer for Special Collections (private donation); 135 staff PCs on order from equipment reserve funding	18
6	Staff Computing	Maintain and upgrade appropriate filter on staff workstations to insure CIPA compliance	2010	Ongoing	Carryover	Upgraded to Websense Web Security software for CIPA compliance	18
2,4	Staff Computing	Upgrade or add appropriate applications, software, plug-ins etc.	2010	Ongoing	Carryover	Regular Windows updates performed	18
2,4	Staff Computing	Upgrade ILS client software when appropriate	2010	Ongoing	Carryover	WorkFlows upgrade October 2010 and November 2012	18

**Buffalo and Erie County Public Library  
Accomplishments - Technology Plan 2010-2013**

Goal No.	Project	Description	Year	Status	Type	Comments	Project No.
1,2	Telephone System	Investigate system-wide VoIP Telephony System; implement if appropriate and feasible	2011	Hold	Carryover		19
5	Training - Public	Insure up-to-date stationary training labs and mobile Cyber Trains	2010	Ongoing	New	3 Cyber Trains replaced (2 LSTA Grant-funded); printer and all PCs in Central Library Training Lab replaced	20
5	Training - Public	Expand and enhance curriculum and training opportunities to meet community needs	2010	Ongoing	Carryover	Dozens of classes were rewritten and/or created; approximately 1,000 technology classes conducted; expanded eContent on the website to meet remote user needs; conducted Technology Petting Zoos; Conducted One-on-One e-Device training	20
5	Training - Public	Explore alternative training options; acquire appropriate hardware and software; implement when feasible	2010	Ongoing	Carryover	Camtasia screencasts and YouTube videos were developed, promoted and posted on Library Web Site; updated Camtasia software & a video recorder were purchased; 2 staff computers were replace with the newest technology to support staff needs	20
4	Training - Staff	Insure adequate staff training to meet or exceed minimum skill levels needed to perform job requirements	2010	Ongoing	Carryover	New classes developed; Staff surveys were administered regularly to determine technology training needs; almost 50 classes were conducted	21
4	Training - Staff	Utilize Library 2.0 and beyond services and resources	2010	Ongoing	New	Camtasia, Ning, Java Jabber blogs, Library Director Message screencast on Intranet; dozens of webcasts viewed by staff	21
4	Training - Staff	Develop and implement plan to insure Library 2.0 basic skill sets	2011	Ongoing	New	Staff classes included Introductions to Facebook, Twitter, LinkedIn, Skype; Downloads; Editing Digital Pictures	21
4	Training - Staff	Explore alternative training options; acquire appropriate hardware and software; implement when feasible	2011	Ongoing	New	Staff participation in training Webinars; telecommunications equipment available at JBR (BTOP-PCC Grant)	21
1,2	Web Sites	Explore creation of customized/personalized interfaces	2010	Ongoing	New	Authorized staff have access to web page editing	22
1,2,5	Web Sites	Maintain and enhance the Library's online presence	2010	Ongoing	New	Continued & new active presence on Facebook, Twitter, Twitpic, Pinterest, YouTube & Flickr; Redesigned Library Web Site Home Page; Rebranded logo and website colors; created e-Content & e-Community Web Site pages, Posted Library-recorded programs and speaker podcasts	
2,3	Wireless	Improve and expand wireless access to all B&ECPL facilities	2010	Complete	Carryover	All libraries offer free wifi	23
1,2,3,5	Wireless	Evaluate development of web interface for mobile devices; implement when appropriate and feasible	2010	Ongoing	New	BookMyne Mobile app implemented; Facebook "My Account" feature implemented	23
4	Wireless	Evaluate use of handheld devices for assisting library users or collecting data; implement when feasible	2010	Ongoing	New	Net books tested with Central Library Subject Department staff	23
1	Wireless	Investigate use of wireless technology for temporary and permanent cabling requirements in select locations	2010	Ongoing	Carryover	Wireless technology used when necessary	23
2	Wireless	Investigate solutions to printing from individual-owned laptops	2010	Ongoing	New	Software and programming complete; beta testing live public environment	23



BUFFALO AND ERIE COUNTY PUBLIC LIBRARY  
TECHNOLOGY PLAN  
2013 - 2016

---

**PROJECT SUMMARY SHEET**  
**ADMINISTRATION**

---

**Target Date:** 2013  
& Ongoing

**Project Number: 1**

**Library Goal:**

Measure, evaluate and improve the B&ECPL's operational practices and services

Support and enhance fundraising strategies for library services.

**Objectives:**

Seek funds to maintain and enhance the Library's technology-based services.

Satisfy State mandated reporting requirements for basic aid.

**Activities:**

1. Apply annually for e-rate discounts for libraries throughout the System.
2. Actively pursue all pertinent grant opportunities.
3. Generate the reports necessary to complete the Annual Reports to the State of New York.

**Technology Requirements:**

1. Updated Technology Plan.
2. State of the art ILS (Integrated Library system).
3. Technological protection measures (filters) maintained for CIPA compliance and e-Rate eligibility.

4. Access to Internet with sufficient bandwidth and workstations equipped with a stable browser and up-to-date applications.

**Training Requirements:**

1. Participation in annual e-Rate training programs.
2. Staff training to insure responsible maintenance and administration of the Library's ILS (Integrated Library System) and network.
3. Ongoing or targeted staff training to support technology initiatives or complete reporting requirements.

BUFFALO AND ERIE COUNTY PUBLIC LIBRARY  
TECHNOLOGY PLAN  
2013 - 2016

---

PROJECT SUMMARY SHEET  
DATABASES

---

**Target Date: 2013  
& Ongoing**

**Project Number: 2**

**Library Goals:**

Measure, evaluate and improve the B&ECPL's operational practices and services;

Maintain and enhance technology resources for the public and staff;

Utilize technologies and processes that improve access to information, enhance customer service, and maximize efficient service delivery;

Promote library resources and services to meet community needs and expectations.

**Objectives:**

Evaluate and strengthen electronic collections.

Ensure user-friendly search capabilities.

Provide relevant indicators of library use by mining and maintaining usage statistics.

**Activities:**

1. Ensure collection management of the online electronic resources (e.g. add new databases and de-access or replace underutilized databases).
2. Maximize search capabilities utilizing open source, in-house development or federated search products, as appropriate.

3. Ensure accurate and relevant search usage statistical reporting by database and by access/delivery point.
4. Evaluate Electronic Resource Management software or e-Journal Access and Management software; acquire and implement if necessary and feasible.

**Technology Requirements:**

1. Open source software, federated search product, in-house product or viable alternative.
2. Web Proxy.
3. Servers, if required by software.
4. Internet Access with sufficient bandwidth.
5. Possible Electronic Resource Management Software.
6. Possible e-Journal Access and Management Software.

**Training Requirements:**

1. Additional database use training for staff and public.
2. Technical expertise in open source or in-house produced applications.
3. Possible training in use of Electronic Resource Management Software for staff.
4. Possible training in use of e-Journal Access and Management Software for staff and public.

BUFFALO AND ERIE COUNTY PUBLIC LIBRARY  
TECHNOLOGY PLAN  
2013 - 2016

---

**PROJECT SUMMARY SHEET**  
**DEVELOPMENT AND COMMUNICATIONS**

---

**Target Date: 2013  
& Ongoing**

**Project Number: 3**

**Library Goal:**

Measure, evaluate and improve the B&ECPL's operational practices and services;

Promote library resources and services to meet community needs and expectations.

Support and enhance fundraising strategies for library services.

**Objectives:**

Promote the use of library resources and services.

Effectively communicate organizational initiatives to public and staff.

Secure the public and private funding necessary to fulfill the Library's mission.

**Activities:**

1. Maintain and support Raiser's Edge software for online fundraising and communication needs.
2. Insure maximized use of Raiser's Edge resources.
3. Maximize processes utilized for mass e-mail campaigns to streamline data management in Raiser's Edge and the Library's user database.
4. Provide and maintain technologies to support internal and external communications.
5. Maintain and maximize use of Evanced software.

6. Evaluate alternatives to Evanced solutions. Acquire and implement if appropriate and feasible.
7. Investigate online sales options (e.g. online bookstore) for promotion and sales. Acquire and implement when appropriate and feasible.

**Technology Requirements:**

1. Internet access.
2. Network Infrastructure.
3. Fundraising software.
4. E-Commerce software.
5. Mass e-mailing software.

**Training Requirements:**

1. Training for Development Office staff.

**Other Resources Needed:**

1. Possible e-Commerce vendor relationship.
2. Hosting services.

BUFFALO AND ERIE COUNTY PUBLIC LIBRARY  
TECHNOLOGY PLAN  
2013 - 2016

---

PROJECT SUMMARY SHEET  
DIGITIZATION

---

**Target Date:** 2013  
& Ongoing

**Project Number:** 4

**Library Goal:** Utilize technologies and processes that improve access to information, enhance customer service, and maximize efficient service delivery;

Promote library resources and services to meet community needs and expectations;

**Objective:** Digitize special materials and unique items in the B&ECPL collection.

**Activities:**

1. Develop a Digitization Plan for imaging projects at the Central Library and other B&ECPL libraries.
2. Implement the B&ECPL's Digitization Plan to identify and digitize appropriate holdings.
3. Identify appropriate storage and insure maximum access.
4. Support 2013-2014 "digitized commons" IMLS Grant.
5. Develop and implement plan to publicize and showcase library holdings.
6. Investigate online reproduction sales; implement if appropriate and feasible.

**Technology Requirements:**

1. Internet access.

2. High-end digital scanners, printers and related equipment.
3. High-end workstation(s) with appropriate software.
4. Access to appropriate digital content management software.
5. Possible software to support online sales.
6. Adequate and secure storage device(s).
7. Adequate bandwidth.

**Training Requirements:**

1. Staff training in use of equipment and software.

**Other Resources Needed:**

1. Collaboration with regional hosting services.
2. Collaboration with grant partners.
3. Possible vendor relationships for digitization, storage and/or online sales.



BUFFALO AND ERIE COUNTY PUBLIC LIBRARY  
TECHNOLOGY PLAN  
2013 - 2016

---

**PROJECT SUMMARY SHEET**  
**E-BRANCH**

---

**Target Date: 2013  
& Ongoing**

**Project Number: 5**

- Library Goal:** Utilize technologies and processes that improve access to information, enhance customer service, and maximize efficient service delivery.
- Objective:** Maintain and Enhance services provided by e-Branch.
- Activities:**
1. Support and maintain collaborative 24/7 reference service.
  2. Investigate alternatives to supplement current Contact Us e-mail reference service.
  3. Investigate alternatives to upgrade telephone system to state-of-the-art call center. Implement when feasible.
  4. Enhance electronic information delivery (e.g. scanning, e-delivery).
  5. Evaluate alternative real time communication tools (e.g. text messaging, live chat, instant messaging).
  6. Investigate products and services to create and assign work tickets for questions requiring follow-up or monitoring by more than one staff member.
- Technology Requirements:**
1. Access to the Internet.

2. Appropriate hardware and software to provide 24/7 reference service.
3. Hardware and/or software to support real time communication.
4. Hardware and/or software to support telephone call center and work tickets.

**Training Requirements:**

1. Staff training in use of software for real time on-line reference service.
2. Staff training in use of alternate communication tools and devices.

**Other Resources Needed:**

1. Collaboration with 24/7 reference service provider.
2. Possible new vendor relationships.

BUFFALO AND ERIE COUNTY PUBLIC LIBRARY  
TECHNOLOGY PLAN  
2013 - 2016

---

**PROJECT SUMMARY SHEET**  
E-COMMUNICATION

---

**Target Date:** 2013  
& Ongoing

**Project Number:** 6

**Library Goal:**

Measure, evaluate and improve the B&ECPL's operational practices and services;

Maintain and enhance technology resources for public and staff;

Utilize technologies and processes that improve access to information, enhance customer service, and maximize service delivery;

Recruit, train, and deploy staff to provide and support quality customer service for all users;

Promote library resources and services to meet community needs and expectations.

**Objective:**

Improve and diversify the B&ECPL's electronic communications mechanisms.

**Activities:**

1. Maintain state-of-the-art staff e-mail system and archiving strategy.
2. Maintain active presence on social networking sites to enhance communication and information sharing.
3. Evaluate the use of alternative electronic communication tools (e.g. Blogs, wikis, IM, Skype, videos, videoconferencing, etc.).

4. Implement and promote new and emerging electronic communication alternatives.
5. Implement digital display monitors in public areas when appropriate and feasible.

**Technology Requirements:**

1. Adequate communications server.
2. Messaging and collaboration software.
3. Anti-Spam and anti-virus software.
4. E-Mail archiving device.
5. Back-up hardware and software.
6. Other hardware and/or software to support alternate electronic communications.

**Training Requirements:**

1. Technical Training – Information Technology Staff.
2. Appropriate staff training.

BUFFALO AND ERIE COUNTY PUBLIC LIBRARY  
TECHNOLOGY PLAN  
2013 - 2016

---

PROJECT SUMMARY SHEET  
E-DEVICES

---

**Target Date: 2013  
& Ongoing**

**Project Number: 7**

**Library Goal:**

Maintain and enhance technology resources for public and staff;

Utilize technologies and processes that improve access to information, enhance customer service, and maximize service delivery;

Promote library resources and services to meet community needs and expectations;

**Objective:**

Integrate handheld, mobile and/or smart devices with Library operations and services.

**Activities:**

1. Monitor existing and emerging mobile technologies and developments.
2. Evaluate products for library applications.
3. Acquire and integrate appropriate devices to enhance staff productivity when appropriate and feasible.
4. Acquire and/or develop appropriate applications supporting handheld or smart devices.
5. Evaluate e-devices for library check-out. Acquire and implement if feasible and appropriate

**Technology Requirements:**

1. Internet access.

**Training Requirements:**

2. Appropriate hardware devices for testing.
1. Staff training in use of new resources.
2. Staff training in use of any required device.
3. Relevant public training.

BUFFALO AND ERIE COUNTY PUBLIC LIBRARY  
TECHNOLOGY PLAN  
2013 - 2016

---

**PROJECT SUMMARY SHEET  
E-MATERIALS (CONTENT)**

---

**Target Date: 2013  
& Ongoing**

**Project Number: 8**

**Library Goal:**

Maintain and enhance technology resources for public and staff;

Utilize technologies and processes that improve access to information, enhance customer service, and maximize service delivery;

Promote library resources and services to meet community needs and expectations.

**Objective:**

Expand and strengthen electronic collections.

**Activities:**

1. Monitor developments in standards and use of digital formats.
2. Maintain and enhance downloadable services (e.g. OverDrive, Inc., Freegal).
3. Integrate additional appropriate electronic resources in the library collection when feasible.
4. Evaluate the viability of other electronic content formats for public library use.
5. Evaluate commercial services providing electronic resources for libraries.
6. Develop, issue and award an RFP for services if appropriate and feasible.

7. Expand library-generated content (e.g. podcasts, streaming video).
8. Evaluate age-appropriate gaming software for public library applications. Implement at select locations if appropriate and feasible.

**Technology Requirements:**

1. Internet access.
2. Network infrastructure.
3. Appropriate e-devices for testing.
4. Video hardware and software.
5. Appropriate digital device software.

**Training Requirements:**

1. Staff training in use of new resources.
2. Staff training in use of any new devices.
3. Relevant public training.



BUFFALO AND ERIE COUNTY PUBLIC LIBRARY  
TECHNOLOGY PLAN  
2013 - 2016

---

**PROJECT SUMMARY SHEET  
HUMAN RESOURCES**

---

**Target Date:** 2013  
& Ongoing

**Project Number:** 9

**Library Goal:**

Measure, evaluate and improve the B&ECPL's operational practices and services;

Maintain and enhance technology resources for public and staff;

Recruit, train, and deploy staff to provide and support quality customer service for all users.

**Objective:**

Provide electronic access to specified personnel documents.

Provide electronic time-keeping.

**Activities:**

1. Investigate electronic alternatives (e.g. scanning) to archive, maintain, and/or access specified paper format personnel records (both current and historical). Implement if appropriate and feasible.
2. Maintain and expand electronic staff time-keeping and time-logging.

**Technology Requirements:**

1. Possible Internet.
2. Possible network infrastructure.
3. Required hardware.
4. Required Software.

**Training Requirements:**

1. Staff training.

**Other Resources Needed:**

1. Possible outside vendor consultant.

BUFFALO AND ERIE COUNTY PUBLIC LIBRARY  
TECHNOLOGY PLAN  
2013 - 2016

---

**PROJECT SUMMARY SHEET  
INTEGRATED LIBRARY SYSTEM (ILS)**

---

**Target Date: 2013  
& Ongoing**

**Project Number: 10**

**Library Goal:**

Measure, evaluate and improve the B&ECPL's operational practices and services;

Maintain and enhance technology resources for public and staff;

Utilize technologies and processes that improve access to information, enhance customer service, and maximize service delivery.

**Objective:**

Provide a state-of-the-art, stable and responsive integrated library system.

**Activities:**

1. Maintain and upgrade, as necessary, current Integrated Library System (e.g. SirsiDynix).
2. Continually monitor and evaluate vendor products that support and enhance ILS capabilities and features. Acquire as appropriate and feasible.
3. Insure integrity and relevancy of user and bibliographic data.
4. Produce required reports through statistical data and analysis.

5. Investigate alternate electronic methods (e.g. text-messaging) for delivery of Library Notices generated from the ILS (e.g. Overdue, Hold). Implement if appropriate and feasible.
6. Maintain and enhance public access catalog. Investigate next-generation interfaces and features. Implement if appropriate and feasible.
  - a. Implement alternative open-source or proprietary catalog interface.
  - b. Investigate and implement appropriate social networking and user-experience features (e.g. book reviews, ratings, book clubs, tagging).
  - c. Implement personalization features (e.g., favorites' notifications, location-based information).
  - d. Evaluate development of discovery interfaces for mobile devices. Implement when feasible.
  - e. Investigate discovery-enhancing options (e.g., single search, FRBR-like displays, and enhanced visual displays). Implement if appropriate and feasible.
  - f. Investigate options to deliver and manage e-materials directly from the public access catalog.
7. Implement an online library card application feature.
8. Investigate and implement cardholder initiated PIN changes when they do not remember PIN.
9. Evaluate and implement, when feasible, ILS automated link checking feature.
10. Investigate scanning options for existing and future library card applications for on-line staff retrieval. Implement if appropriate and feasible.
11. Research the ILS "Books by Mail" feature. Implement if appropriate and feasible.

12. Investigate additional electronic payment or cardholder deposit account options (e.g. AAM – Authentication and Accounting) and implement if appropriate and feasible.
13. Prepare issue, evaluate and award RFP for automated Authority Control.
  - a. Implement and maintain ongoing automated Authority Control.
14. Investigate expanded self-service operations for select libraries (including automated materials vending). Implement if appropriate and feasible.
15. Conduct market analysis to evaluate current and alternate integrated library system (ILS) functionality and potential costs.
16. Develop an action plan and timeline to acquire and implement a new integrated library system (ILS), if necessary and cost effective, including any affiliated RFP development or vendor demonstrations.

**Technology Requirements:**

1. Internet access.
2. Adequate Network infrastructure.
3. Production and test servers.
4. Backup device and associated backup media.
5. ILS and public access catalog, including SIP2.
6. Hardware and software supporting and affiliate vendor products (e.g. SirsiDynix Director’s Station)

**Training Requirements:**

1. ILS training for core Information Technology staff.
2. Staff training.

BUFFALO AND ERIE COUNTY PUBLIC LIBRARY  
TECHNOLOGY PLAN  
2013 - 2016

---

**PROJECT SUMMARY SHEET**  
**INTERLIBRARY LOAN**

---

**Target Date:** 2013  
& Ongoing  
**Project Number:** 11

**Library Goal:** Utilize technologies and processes that improve access to information, enhance customer service, and maximize efficient service delivery;

Promote library resources and services to meet community needs and expectations;

**Objective:** Enhance resource sharing for B&ECPL patrons through interlibrary loan opportunities.

**Activities:**

1. Maintain the use of Interlibrary Loan Management software. (e.g., OCLC ILLiad).
2. Promote ILL services.
3. Promote electronic document delivery.
4. Upgrade hardware and software when appropriate.

**Technology Requirements:**

1. ILLiad Software.
2. Adequate Server (currently virtualized).
3. Adequate client(s).

**Training Requirements:**

1. Public Training – ILL and electronic document delivery services.

BUFFALO AND ERIE COUNTY PUBLIC LIBRARY  
TECHNOLOGY PLAN  
2013 - 2016

---

PROJECT SUMMARY SHEET  
INTRANET

---

**Target Date: 2013  
& Ongoing**

**Project Number: 12**

**Library Goals:**

Measure, evaluate and improve the B&ECPL's operational practices and services;

Maintain and enhance technology resources for public and staff;

Recruit, train, and deploy staff to provide and support quality customer service for all users.

**Objectives:**

Improve the B&ECPL's internal communications mechanisms. Increase staff access to technology.

**Activities:**

1. Develop a new Intranet website with user-friendly, informative interface and maximized search capabilities.
2. Insure up-to-date content.
3. Develop and integrate a real-time staff networking site.
4. Streamline forms employing intelligent documents which provide fill-able forms with electronic authentication and signature.
5. Provide the ability to save, organize, share and submit documents electronically.

**Technology Requirements:**

1. Adequate Web Server.
2. Local and remote access to the Intranet.

**Training Requirements:**

1. Staff training.



BUFFALO AND ERIE COUNTY PUBLIC LIBRARY

TECHNOLOGY PLAN

2013 - 2016

---

**PROJECT SUMMARY SHEET**  
**LIBRARY CONSTRUCTION/RENOVATION**

---

**Target Date: 2013  
& Ongoing**

**Project Number: 13**

**Library Goal:**

Measure, evaluate and improve the B&ECPL's operational practices and services;

Promote library resources and services to meet community needs and expectations.

Support and enhance fundraising strategies for library services.

**Objective:**

Provide technical support for design, development and integration of the network infrastructure and communications in all library construction and major renovation projects.

**Activities:**

1. Insure design, cabling and LAN/WAN installations are appropriately integrated into the Library's network for all B&ECPL building renovation projects or any new construction.
2. Insure move of existing or implementation of new telephone and data communications services.
3. Install PCs and all related peripherals to support technology requirements.

**Technology Requirements:**

1. Access to the Internet.
2. Network infrastructure.

3. Appropriate Internet and communications cabling.
4. Telecommunications equipment.
5. Network equipment (e.g. routers, switches).
6. Server and workstation hardware as well as associated peripherals.

**Training Requirements:**

1. Skilled staff.

**Other Resources Needed:**

1. Consultation with architect, building contractor, data communications provider and any other appropriate consultants or vendors.

BUFFALO AND ERIE COUNTY PUBLIC LIBRARY  
TECHNOLOGY PLAN  
2013 - 2016

---

**PROJECT SUMMARY SHEET**  
**NETWORK SUPPORT**

---

**Target Date: 2013  
& Ongoing**

**Project Number: 14**

**Library Goals:**

Measure, evaluate and improve the B&ECPL's operational practices and services;

Maintain and enhance technology resources for public and staff;

Utilize technologies and processes that improve access to information, enhance customer service, and maximize service delivery.

**Objective:**

Provide a robust, secure, high-performance network for all B&ECPL libraries, supporting public and staff needs.

**Activities:**

1. Insure a stable, high performance network.
2. Upgrade bandwidth to Internet as needed to meet the needs and demands of the library users and the staff of the B&ECPL.
3. Prepare issue and award contract for Wide Area Network (WAN) prior to June 30, 2015 contract expiration.
4. Upgrade firewall software and hardware.
5. Maintain and possibly upgrade VPN (Virtual Private Network) for secure access to Library's network.
6. Maintain operating system of all servers. Upgrade hardware and operating software as necessary.

7. Maintain and update Internet-threat and network security software as needed.
8. Replace, as necessary, Cisco routers and switches that have reached “end of life.”
9. Review available and required network monitoring and troubleshooting tools. Obtain and install as needed.
10. Update Board-approved *Information Technology Security Policy*.
11. Evaluate Help Desk system software alternatives.
  - a. Replace Help Desk system software when feasible.
12. Update Computer Operations Manual and Information Technology Staff Problem Resolution Guide.
13. Strengthen Information Technology Staff’s ability to maintain and enhance technology for the public and staff of the B&ECPL.
14. Investigate log analyzing hardware and software to efficiently retrieve required user history on public PCs using filtered profiles.

**Technology Requirements:**

1. Internet access.
2. Firewall hardware and software.
3. Internet threat-detection software (anti-virus and anti-spam).
4. VPN.
5. Routers at all libraries.
6. Switches.
7. Network monitoring software.
8. Help Desk System (replacement software).
9. Appropriate log analyzing hardware and software to data-mine massive PC-use and Internet-use log files and disc space to accommodate storage.

**Training Requirements:**

1. Technical training for appropriate Information Technology staff.

**Other Resources Needed:**

1. Assistance from Erie County Purchasing and D.I.S.S. in RFP and bid process.
2. Electronic communications network between the B&ECPL and the County of Erie to access website and specific shared applications (e.g. SAP software)
3. Consulting.
4. Contract with telecommunications service provider.

BUFFALO AND ERIE COUNTY PUBLIC LIBRARY  
TECHNOLOGY PLAN  
2013 - 2016

---

PROJECT SUMMARY SHEET  
OUTREACH

---

**Target Date: 2013  
& Ongoing**

**Project Number: 15**

- Library Goals:**
- Measure, evaluate and Improve B&ECPL's operational practices and services;
  - Maintain and enhance technology resources for public and staff;
  - Utilize technologies and processes that improve access to information, enhance customer service, and maximize service delivery;
  - Promote library resources and services to meet community needs and expectations.
  - Support and enhance fundraising strategies for library services.
- Objective:**
- Optimize library services to the underserved residents of Buffalo and Erie County Public Library.
- Activities:**
1. Promote and develop outreach activities that reach targeted populations.
  2. Investigate the use of "Home Delivery" of library resources.
  3. Investigate patron access to library catalog, web site and the Internet, at non-library locations (e.g. kiosks, mobile vehicles).
  4. Promote literacy initiatives.

5. Collaborate with organizations and agencies who work with the disadvantaged.
6. Research practices of other libraries. Implement when reasonable and feasible.
7. Develop collaborations among state, county and other agencies enhancing their access to information resources through the Library's traveling programs to compliment their outreach.
8. Participate in regional outreach events and/or establish a presence in public locations to promote awareness, provide hands on access to related materials, and inform non-library users of our services & resources.
9. Provide appropriate laptops, projectors and other technologies to support outreach efforts.

**Technology Requirements:**

1. Internet access.
2. Software to manage and support Home Delivery service.

**Training Requirements:**

1. Staff training for Home Delivery service.
2. Public awareness training.

**Other Resources Needed:** The Library will continue to actively solicit grant funds and partnering opportunities to supplement resources dedicated in the B&ECPL operating budget.

BUFFALO AND ERIE COUNTY PUBLIC LIBRARY  
TECHNOLOGY PLAN  
2013 - 2016

---

**PROJECT SUMMARY SHEET  
PROGRAMMING**

---

**Target Date: 2013 &  
& Ongoing**

**Project Number: 16**

**Library Goal:**

Measure, evaluate and improve the B&ECPL's operational practices and services;

Maintain and enhance technology resources for public and staff;

Utilize technologies and processes that improve access to information, enhance customer service, and maximize service delivery;

Promote library resources and services to meet community needs and expectations.

**Objectives:**

Support quality public programs throughout the Library system.

**Activities:**

1. Support technologies required for public programs and performances.
2. Evaluate, maintain and/or acquire appropriate equipment to support meeting and programming needs.
3. Ensure appropriate technologies are available in all libraries or shared on a regional basis.

**Technology Requirements:**

1. Internet access.
2. Televisions, laptops, projectors and other peripheral devices.



**Training Requirements:**

1. Training for IT or A/V support staff.
2. Training for community library staff to operate equipment and technologies.

**Other Resources Needed**

1. Sufficient staff to support programming needs for outside groups or non-library conducted programs.

BUFFALO AND ERIE COUNTY PUBLIC LIBRARY

TECHNOLOGY PLAN

2013 - 2016

---

**PROJECT SUMMARY SHEET**  
**PUBLIC ACCESS COMPUTING**

---

**Target Date: 2013**  
**& Ongoing**

**Project Number: 17**

**Library Goal:**

Measure, evaluate and improve the B&ECPL's operational practices and services;

Maintain and enhance technology resources for public and staff;

Promote library resources and services to meet community needs and expectations;

Support and enhance fundraising strategies for library services.

**Objective:**

Provide and maintain an adequate number of public access computers suitably configured with current, age-appropriate applications and software.

Insure sufficient bandwidth and CIPA-compliant access to the Internet.

**Activities:**

1. Provide sufficient numbers of current workstations to meet user needs (add, maintain and/or replace obsolete public PCs as needed).
2. Expand the number of laptops available for public in-library use.
3. Provide appropriate and user-friendly interface for public PCs.

4. Investigate mobile devices and e-Readers for in-library use (e.g. iPads, note pads, Kindles). Acquire and implement if appropriate and feasible.
5. Provide sufficient numbers of printers, scanners, and other appropriate peripherals to meet user needs. Replace as needed.
6. Maintain and upgrade user self-authentication software for public access computer sign-up.
  - a. Evaluate alternatives to current vendor product; implement if appropriate and feasible.
7. Investigate enhancements to public PC reservations options. Implement if appropriate.
  - a. Advance reservations.
  - b. Remote user sign-up.
8. Maintain and upgrade mandatory filtering hardware and software to insure CIPA compliance.
9. Maintain self-serve, user-friendly printer cost recovery at all public workstations in the Central Library. Investigate printer cost recovery options for other library locations and implement if feasible.
10. Evaluate current software and provide regularly scheduled updates to existing computer workstations to optimize performance as follows:
  - a. Current operating system, browser and all required "plug-in" programs.
  - b. Applications (e.g. Microsoft Office).
  - c. Educational software.
11. Replace or add applications and/or software when appropriate and feasible.

12. Upgrade and expand adaptive technology and assistive devices:
  - a. Evaluate current special needs accommodations, devices and software to insure relevancy. Replace or add new products when appropriate and feasible.
  - b. Upgrade, as required, and expand usage of software technology specifically installed for the vision impaired (e.g., JAWS, ZoomText).
  - c. Upgrade, as required, and expand usage of software technology for the learning disabled (e.g. J-Say, Kurzweil, Radio Receivers, etc.).
13. Provide specialized "centers" at selected libraries for various patron populations (e.g. Video Editing; Desktop Publishing; Family Computer Areas) when appropriate and feasible.
14. Evaluate expanded public fax services at selected libraries and implement if appropriate and feasible.
15. Maintain and/or establish additional age-appropriate gaming stations at select libraries.
16. Investigate non-English language "public access model" with appropriate software.
17. Investigate and support digital content downloads when appropriate and feasible.

**Technology Requirements:**

1. Internet access.
2. Network Infrastructure.
3. Profile imaging strategy.
4. Uninterruptable power supplies.
5. Application packaging software.

6. Active Directory.
7. Computers and Servers.
8. Filtering software
9. Patron Self Authentication software.
10. Printer Cost Recovery software.
11. Application software.
12. Printers, scanners and peripherals.
13. Hardware and software for assistive technology.
14. Wireless Access Point devices.
15. Anti-virus and anti-spam software.
16. Back-up hardware and software.

**Training Requirements:**

1. Information Technology staff training for new/updated hardware and software.
2. Staff and public training in the use of new hardware and software programs.

**Other Resources Needed:**

1. Out-sourced technology support.
2. Possible Consulting.
3. The Library will continue to actively solicit grant funds and partnering opportunities to supplement resources dedicated in the B&ECPL operating budget.

BUFFALO AND ERIE COUNTY PUBLIC LIBRARY  
TECHNOLOGY PLAN  
2013 - 2016

---

**PROJECT SUMMARY SHEET  
RFID**

---

**Target Date: 2013  
& Ongoing**

**Project Number: 18**

**Library Goal:** Maintain and enhance technology resources for public and staff;

Utilize technologies and processes that improve access to information, enhance customer service, and maximize service delivery;

Support and enhance fundraising strategies for library services.

**Objective:** Expand RFID technology throughout the B&ECPL System to improve public service and increase staff productivity.

- Activities:**
1. Implement RFID technology at remaining contract libraries utilizing dedicated ECFS grant funding.
  2. Investigate incorporating automated return technology and/or automated materials handling system (AMH) in designated B&ECPL libraries.
  3. Prepare, evaluate and award RFP for automated return and/or materials handling system (AMH) for designated libraries when appropriate and feasible.
  4. Investigate RFID library card technology. Implement when appropriate and feasible.
  5. Prepare, issue and award RFP to provide RFID equipment, supplies and services for the Buffalo &

Erie County Public Library to meet 2013 contract expiration.

6. Investigate the use of PDAs and/or reports for collection management. Implement when appropriate and feasible.

**Technology Requirements:**

1. Internet access
2. SIP connection to the ILS (e.g. SirsiDynix WorkFlows).
3. Data and electrical cabling.
4. RFID hardware and software.
5. Specialized equipment (e.g. automated materials handling equipment, automated return technology).

**Training Requirements:**

1. Information Technology staff hardware and software training.
2. Staff hardware and software training.
3. Public training.

**Other Resources Needed:** Vendor maintenance and software support.

BUFFALO AND ERIE COUNTY PUBLIC LIBRARY  
TECHNOLOGY PLAN  
2013 - 2016

---

**PROJECT SUMMARY SHEET**  
**STAFF COMPUTING**

---

**Target Date: 2013  
& Ongoing**

**Project Number: 19**

**Library Goal:**

Measure, evaluate and improve the B&ECPL's operational practices and services;

Maintain and enhance technology resources for public and staff.

**Objective:**

Provide appropriate staff access to computer technology.

Insure sufficient bandwidth and CIPA-compliant access to the Internet.

**Activities:**

1. Provide sufficient numbers of current workstations to meet user needs (add or replace obsolete PCs as needed).
2. Maintain computer hardware and associated peripherals.
3. Investigate the use of mobile technologies for reference use (e.g. iPads).
4. Maintain and upgrade appropriate filtering software to insure CIPA compliance.
5. Upgrade or add current applications, software, and plug-ins when appropriate (e.g., MS Office, Internet browser, Adobe Acrobat).
6. Upgrade ILS client software (e.g. SirsiDynix Workflows Java client).



7. Evaluate new products, applications and software and implement when appropriate and feasible.

**Technology Requirements:**

1. Internet access.
2. Network infrastructure.
3. Required servers.
4. Application packaging software.
5. Active Directory.
6. Computer hardware and associated peripherals.
7. Filtering software.
8. Communication and Collaboration software.
9. Applications and programs.

**Training Requirements:**

1. Information Technology staff new hardware and software training.
2. Staff hardware, application and software training.

**Other Resources Needed:**

1. Out-sourced technology support.

BUFFALO AND ERIE COUNTY PUBLIC LIBRARY  
TECHNOLOGY PLAN  
2013 - 2016

---

**PROJECT SUMMARY SHEET**  
**TELEPHONE SYSTEM**

---

**Target Date:** 2013  
& Ongoing

**Project Number:** 20

**Library Goal:**

Measure, evaluate and improve the B&ECPL's operational practices and services;

Maintain and enhance technology resources for public and staff.

**Objective:**

Evaluate and if appropriate and feasible replace aging, obsolete telephone system with a state-of-the-art VoIP Telephony System.

**Activities:**

1. Investigate alternatives to upgrade e-Branch telephone system to state-of-the-art call center. Implement when feasible.
2. Investigate VoIP telephony services and identify solution which best meets the needs of the B&ECPL
3. If appropriate and feasible, develop, evaluate and award RFP contract.
4. Facilitate implementation plan to insure seamless cutover.
5. Investigate conference call options for use with all current phone systems and carriers.
6. If appropriate and feasible research and acquire any new communications equipment (including in-library conferencing at selected locations).

7. Evaluate telephone technologies in city branch libraries. Replace equipment and services if appropriate and feasible.

**Technology Requirements:**

1. Internet access.
2. Network infrastructure.
3. New VoIP Telephone System and service.
4. New telephones.
5. Telephone conferencing equipment.

**Training Requirements:**

1. Training for Information Technology Staff.
2. Staff training.

**Other Resources Needed:**

1. Erie County Information and Support Services.
2. Voice and data provider.
3. Telephone Numbers.
4. Possible Consulting.

BUFFALO AND ERIE COUNTY PUBLIC LIBRARY  
TECHNOLOGY PLAN  
2013 - 2016

---

**PROJECT SUMMARY SHEET**  
**TRAINING - PUBLIC**

---

**Target Date: 2013  
& Ongoing**

**Project Number: 21**

**Library Goal:**

Maintain and enhance technology resources for public and staff;

Promote library resources and services to meet community needs and expectations.

**Objective:**

Train the public to insure skills needed to optimally use the new technologies and electronic resources.

**Activities:**

1. Insure up-to-date stationary training labs and mobile Cyber Trains.
  - a. Provide state-of-the-art computers and associated peripheral equipment. Replace computers when appropriate and feasible.
  - b. Provide workstations equipped with assistive technologies. Acquire and implement appropriate devices and software into public workshops.
  - c. Provide appropriate state-of-the art software. Upgrade or replace when necessary and feasible.
  - d. Implement additional library training labs at select libraries when appropriate and feasible.

2. Expand and enhance training opportunities.
  - a. Insure adequate staff to address public training needs.
  - b. Expand number of staff trainers available to accompany mobile Cyber Trains.
  - c. Expand number of techs available to support Cyber Train technology needs.
  - d. Provide practice sessions supervised by library staff.
  - e. Provide open lab sessions with one-on-one staff assistance available.
  - f. Provide computer literacy programs for at-risk individuals or those lacking home, work or school access to computers and/or the Internet.
  - g. Enhance and expand formal training sessions (e.g. Microsoft Office, Internet, Resume Resources).
  - h. Expand library-related training sessions (e.g. catalog searching, database searching, downloading).
  - i. Develop additional specialized programs for targeted audiences such as the business community, job seekers, children and young adults.
  - j. Research and implement when feasible a real time reservation system for training classes and advanced public technology training booking.
  - k. Offer specialized training workshops conducted by experts in the community.
3. Explore and implement alternative training options. Acquire appropriate equipment and supporting software.
  - a. Interactive on-line tutorials.
  - b. Distance learning.

- c. Interactive whiteboard technology (e.g. SMART board).
- d. Videoconferencing.
- e. Streaming video and simulcasts.

**Technology Requirements:**

1. Internet access.
2. Wireless Access Point.
3. Network infrastructure.
4. State-of-the-art hardware.
5. Up to date and appropriate application software.
6. Videoconferencing equipment and telecommunications facilities.
7. Interactive whiteboards.
8. Simulcast equipment and software.
9. Software to support alternative training opportunities.

**Training Requirements:**

1. Staff training.
2. Public training.

**Other Resources Needed:**

1. Additional staff.

BUFFALO AND ERIE COUNTY PUBLIC LIBRARY  
TECHNOLOGY PLAN  
2013 - 2016

---

PROJECT SUMMARY SHEET  
TRAINING -STAFF

---

**Target Date: 2013  
& Ongoing**

**Project Number: 22**

**Library Goal:**

Maintain and enhance technology resources for public and staff;

Recruit, train, and deploy staff to provide and support quality customer service for all users.

**Objective:**

Train staff to insure skills needed to optimally use the new technologies and electronic resources to maximize staff productivity and respond to public needs.

**Activities:**

1. Maximize training opportunities for all staff.
2. Insure adequate staff training to meet or exceed the minimum skill levels needed to perform job requirements.
3. Provide specialized training when appropriate.
4. Utilize Library 2.0 and beyond services and resources.
5. Develop and implement a plan to insure basic Library 2.0 skill sets as appropriate (e.g. The 23 Things – Learning 2.0 project).
6. Explore alternatives to traditional training and services as follows:
  - a. Interactive on-line tutorials.
  - b. Videos and Podcasts.

- c. IM, Skype or other real-time service.
- d. Distance learning.
- e. Videoconferencing.
- f. Streaming video and simulcasting.
- g. Interactive whiteboard technology (e.g. SMART board).

**Technology Requirements:**

1. Internet access.
2. Wireless Access Point.
3. Network infrastructure.
4. State-of-the-art hardware.
5. Up to date and appropriate application software.
6. Videoconferencing equipment and telecommunications facilities.
7. Interactive whiteboards.
8. Hardware and software to support alternative training opportunities.

**Training Requirements**

1. Staff training.



BUFFALO AND ERIE COUNTY PUBLIC LIBRARY  
TECHNOLOGY PLAN  
2013 - 2016

---

**PROJECT SUMMARY SHEET**  
**WEB SITES**

---

**Target Date:** 2013  
& Ongoing

**Project Number:** 23

**Library Goal:**

Measure, evaluate and improve the B&ECPL's operational practices and services;

Maintain and enhance technology resources for public and staff;

Utilize technologies and processes that improve access to information, enhance customer service, and maximize service delivery;

Promote library resources and services to meet community needs and expectations.

**Objective:**

Enhance the B&ECPL websites to serve as information portals and additional customer service points.

**Activities:**

1. Continually evaluate, develop and insure accuracy of website content.
2. Insure ease of use.
3. Improve access to and highlight public policies.
4. Continue to promote library events and services.
5. Add appropriate specialized collections and content (e.g. digitization projects, online exhibits).

6. Explore and enhance “digital branch” features using appropriate interactive social networking platforms.
7. Enhance e-Content, e-Community and download features.
8. Promote resources for remote users utilizing online training opportunities (e.g. Training guides, videos).
9. Train appropriate staff in all libraries to manage and update web page content.
10. Investigate and evaluate integration of public access catalog and website to enhance end-user experience.
11. Insure ADA compliance.
12. Maintain universal design.
13. Investigate and implement, when feasible, automated link checkers and HTML validation tools.

**Technology Requirements:**

1. Internet access.
2. Network infrastructure.
3. Web site development hardware and software.
4. Web site development applications.
5. Link-checking software.

**Training Requirements:**

1. Technical training for web master.
2. Staff training.

BUFFALO AND ERIE COUNTY PUBLIC LIBRARY  
TECHNOLOGY PLAN  
2013 - 2016

---

PROJECT SUMMARY SHEET  
WIRELESS

---

**Target Date: 2013  
& Ongoing**

**Project Number: 24**

**Library Goal:**

Measure, evaluate and improve the B&ECPL's operational practices and services;

Maintain and enhance technology resources for public and staff;

Utilize technologies and processes that improve access to information, enhance customer service, and maximize service delivery;

Promote library resources and services to meet community needs and expectations.

**Objective:**

Support the use of wireless technologies for staff and public.

**Activities:**

1. Monitor wireless Internet access to all B&ECPL facilities;
2. Expand wireless access capacity as needed;
3. Replace or add additional wireless access points (WAP) as needed.
4. Maintain technology and implement wireless printing for personal laptops at all B&ECPL locations
5. Investigate wireless printing for hand-held and smart devices. Implement when appropriate and feasible.

6. Evaluate development of web interface for mobile, tablet and smart devices. Implement when appropriate and feasible.
7. Examine usefulness and related productivity gains for staff to use handheld or smart devices for assisting library users or collecting data. Implement when appropriate and feasible.
8. Investigate use of wireless for temporary and permanent cabling requirements within select libraries and departments. Implement when appropriate.

**Technology Requirements:**

1. Internet access.
2. Network infrastructure.
3. Wireless access points.
4. Required peripherals (e.g. Mobile or hand-held devices)
5. Web development tools.

**Training Requirements:**

1. Information Technology staff training.
2. Staff training.
3. Public training.



Buffalo & Erie County Public Library Technology Plan  
Summary

Assessment of Telecommunications Services, Hardware, Software and other Services

Library Name **Alden**

Telecommunications		Projected		
	2012	2013	2014	2015-16
WAN Circuit (Upgrade from 1 T-1 to 5Mb 7/1/2010)	5 Mb	5 Mb	5 Mb	5 Mb
LAN	Yes	Yes	Yes	Yes
Telephone Lines	1	1	1	1
Fax Line				
Cabling	No			
Wireless Access for Public	Yes	Yes	Yes	Yes

Network		Projected		
	2012	2013	2014	2015-16
Router (Fiber Eth. VLAN upgrade on 7/1/2010 eliminates router use)				
Switch	1	1	1	1
Fax Machine	1	1	1	1
Wireless Access Point	1	1	1	1

Hardware		Projected		
	2012	2013	2014	2015-16
Servers	1	1	1	1
Public Access Workstations	9	9	9	9
Staff Workstations	4	4	4	4
Black & White Laser Printers	1	1	1	1
Color Laser Printers	1	1	1	1
Scanners	1	1	1	1
UPS	1	1	1	1

Software		Projected		
	2012	2013	2014	2015-16
Operating System (e.g. Windows 2000)	Windows XP	Windows 7	Windows 7	Windows 7
Productivity (e.g. Microsoft Office)	Office 2007	Office 2007	Office 2010	Office 2010
Educational (e.g. ResumeMaker)	Miscellaneous	Miscellaneous	Miscellaneous	Miscellaneous
Technical Center (e.g. Desktop publishing)	---			
e-Mail (e.g. Eudora, Outlook)	Outlook 2007	Outlook 2007	Outlook 2010	Outlook 2010

RFID		Projected		
	2012	2013	2014	2015-16
RFID Antenna Pad (Staff Station)	2	2	2	2
RFID Self-Check Station	1	1	1	1
RFID Gates Single				
RFID Gates Dual				
Library PDA				

**Buffalo and Erie County Public Library Technology Plan**

**Detailed Assesment of Telecommunication Services, Hardware, Software and Other Services**

Site	Device	Make	Model	SerialNo	ModelNo	CountyID	Type	User	Description
ALD	BARCODE READER	HONEYWELL	1300G/CIRC701	12098B0796	1300G-2USB			CIRC701	HONEYWELL BARCODE SCANNER
ALD	BARCODE READER	HONEYWELL	1300G/CIRC702	12098B0416	1300G-2USB			CIRC702	HONEYWELL BARCODE SCANNER
ALD	BARCODE READER	HONEYWELL	3800G/01	09035A08AB	1300G-2USB			STA	HONEYWELL BARCODE SCANNER
ALD	BARCODE READER	SYMBOL	4004I	0B0JE7	LS4004I-I100			CIRC01	SYMBOL BAR CODE READER
ALD	BARCODE READER	SYMBOL	4004I	0B1KC9	LS4004I-I100			SRV01	SYMBOL BAR CODE READER
ALD	FAX	HP	OFFICEJET 630	MY922C215J	C5315A		OFFICEJET	STAFF	HP OFFICEJET 630
ALD	GATE	TAGSYS RFID	ENVISIONWARE	GATE	GATE				
ALD	MONITOR	GATEWAY	FPD1530	MUL5022C0117515	7004788		LCD LG 15" BLACK		LCD LG 15-inch VIS Black
ALD	MONITOR	GATEWAY	FPD1530/01	MUL5022C0117134	7004788		LCD LG 15" BLACK	STA01	LCD LG 15-inch VIS Black
ALD	MONITOR	HP	L1740/01DIS	CNC712P17X	PL766AA#ABA	none	TFT Flat Panel Monitor	STA	HP COMPAQ L1740 TFT Flat Panel
ALD	MONITOR	HP	L1750/WS01	CND8082VGD	GF804A8#ABA	none	LCD Monitor	PUB01	HP L1750 LCD Monitor Analog/digital
ALD	MONITOR	HP	L1750/WS02	CND8082V7T	GF804A8#ABA	none	LCD Monitor	PUB02	HP L1750 LCD Monitor Analog/digital
ALD	MONITOR	HP	L1750/WS03	CND8082V7X	GF804A8#ABA	none	LCD Monitor	PUB03	HP L1750 LCD Monitor Analog/digital
ALD	MONITOR	HP	L1750/WS04	CND8082VGR	GF804A8#ABA	none	LCD Monitor	PUB04	HP L1750 LCD Monitor Analog/digital
ALD	MONITOR	HP	L1750/WS05	CND8082TVJ	GF804A8#ABA	none	LCD Monitor	PUB05	HP L1750 LCD Monitor Analog/digital
ALD	MONITOR	HP	L1945w/02	3CQ9260B73		none	LCD Monitor	STA	HP L1945w LCD Widescreen Monitor
ALD	MONITOR	HP	L1945w/WS06	3CQ9260B0R		none	LCD Monitor	PUB	HP L1945w LCD Widescreen Monitor
ALD	MONITOR	HP	L1945w/WS07	3CQ9260B76		none	LCD Monitor	PUB	HP L1945w LCD Widescreen Monitor
ALD	NETWORK		NETWORK	NETALD	NETWORK		NETWORK	NET	NETWORK
ALD	NETWORK	BAY/NORTEL	S-350-24T	KEX0018171	S-350-24T	512944	SWITCH	NET	
ALD	NETWORK	CISCO	AIRONET	FTX1105E11G	1231G	179984	Wireless Access Point	NET	CISCO AIRONET 1231 WRLS ACCESS
ALD	NETWORK	CISCO	LINKSYS	SER15430410	WAP4410N		Wireless Access Point	PUB	CISCO WAP4410N WRLS-N ACCESS PoE
ALD	PC	GATEWAY	E-2100-CTO PC	0033082965	E-2100	234416	CELERON 2.6 GHZ	STA01	GATEWAY E-2100-CTO PC
ALD	PC	GATEWAY	PROFILE 5M-C/01	0033069673	PROFILE 5M-C	261086	CELERON 2.6 GHZ	CIRC01	GATEWAY DS PROFILE 5M-C
ALD	PC	HP	dc5700/01DIS	2UA71708M2	dc5700	261653	EW287AV	STA	HP COMPAQ dc5700
ALD	PC	HP	dc7800/WS01	2UA8130RK1	dc7800	261824	GC758AV	PUB01	HP dc7800 Business Desktop Converti
ALD	PC	HP	dc7800/WS02	2UA8130RK2	dc7800	261825	GC758AV	PUB02	HP dc7800 Business Desktop Converti
ALD	PC	HP	dc7800/WS03	2UA8130RGL	dc7800	261826	GC758AV	PUB03	HP dc7800 Business Desktop Converti
ALD	PC	HP	dc7800/WS04	2UA8130RH8	dc7800	261827	GC758AV	PUB04	HP dc7800 Business Desktop Converti
ALD	PC	HP	dc7800/WS05	2UA8130RKB	dc7800	261828	GC758AV	PUB05	HP dc7800 Business Desktop Converti
ALD	PC	HP	dc7900/02	2UA9300VMP	dc7900	262241	KP719AV	STA	HP dc7900 Convertible Mini Tower
ALD	PC	HP	dc7900/WS06	2UA9300VMN	dc7900	262240	KP719AV	PUB	HP dc7900 Convertible Mini Tower
ALD	PC	HP	dc7900/WS07	2UA9300VMQ	dc7900	262242	KP719AV	PUB	HP dc7900 Convertible Mini Tower
ALD	PC	HP	PRO 4300/CIRC701	MXL2431MP3	4300AIO	298846	DISPLAY	CIRC701	HP PRO 4300 ALL-IN-ONE
ALD	PC	HP	PRO 4300/CIRC702	MXL2431MP9	4300AIO	298852	DISPLAY	CIRC702	HP PRO 4300 ALL-IN-ONE
ALD	PC LAPTOP	LENOVO	THINKPAD/08lap7	R9M4VGA	EDGE	298761	LAPTOP	PUB	LENOVO THINKPAD EDGE
ALD	PC LAPTOP	LENOVO	THINKPAD/09lap7	R9M4VGH	EDGE	298762	LAPTOP	PUB	LENOVO THINKPAD EDGE
ALD	PC SERVER	GATEWAY	SVR 980	0028401800	A SVR 980	512991		SRV01	GATEWAY 980 2.4GHZ XEON
ALD	PRINTER	DELL	5110cn	GM9BB91		261967	LASER	PUB	DELL 5110cn COLOR LASER PRINTER
ALD	PRINTER	EPSON	TM-U200 TYPE D	ARBK106943	TM-U200PD		RECEIPT	CIRC01	EPSON TM-U200PD
ALD	PRINTER	EPSON	TM-U200 TYPE D	ARBK106951	TM-U200PD		RECEIPT	STA01	EPSON TM-U200PD

**Buffalo and Erie County Public Library Technology Plan**

**Detailed Assesment of Telecommunication Services, Hardware, Software and Other Services**

Site	Device	Make	Model	SerialNo	ModelNo	CountyID	Type	User	Description
ALD	PRINTER	EPSON	TM-U220 TYPE D	F75F000643	TM-U220D		RECEIPT	DIS01	EPSON TM-U220D
ALD	PRINTER	HP	LASERJET 4050N	USBC000179	C4253A	179862	LASER	PUB	HP LASERJET 4050N
ALD	PRINTER	STAR	TSP143U/CIRC701	2230012030600153	TSP143U		RECEIPT	CIRC701	STAR THERMAL PRINTER
ALD	PRINTER	STAR	TSP143U/CIRC702	2230012030600130	TSP143U		RECEIPT	CIRC702	STAR THERMAL PRINTER
ALD	SCANNER	CANON	8800F	AATY58595	2168B002	N/A	FLAT BED	PUB	CANON CANOSCAN 8800F COLOR
ALD	UPS	APC	APC SMART-UPS 700	PUB9826026965	SU700BX120	N/A	UPS	SRV01	APC Smart-UPS 700



Buffalo & Erie County Public Library Technology Plan  
Summary

Assessment of Telecommunications Services, Hardware, Software and other Services

Library Name **Angola**

Telecommunications		Projected		
	2012	2013	2014	2015-16
WAN Circuit (Upgrade from 1 T-1 to 10Mb 7/1/2010)	10 Mb	10 Mb	10 Mb	10 Mb
LAN	Yes	Yes	Yes	Yes
Telephone Lines	1	1	1	1
Fax Line	1	1	1	1
Cabling	No			
Wireless Access for Public	Yes	Yes	Yes	Yes

Network		Projected		
	2012	2013	2014	2015-16
Router (Fiber Eth. VLAN upgrade on 7/1/2010 eliminates router use)				
Switch	1	1	1	1
Fax Machine	1	1	1	1
Wireless Access Point	1	1	1	1

Hardware		Projected		
	2012	2013	2014	2015-16
Servers	1	1	1	1
Public Access Workstations	15	15	15	15
Staff Workstations	3	3	3	3
Black & White Laser Printers	1	1	1	1
Color Laser Printers	1	1	1	1
Scanners	1	1	1	1
UPS	1	1	1	1

Software		Projected		
	2012	2013	2014	2015-16
Operating System (e.g. Windows 2000)	Windows XP	Windows 7	Windows 7	Windows 7
Productivity (e.g. Microsoft Office)	Office 2007	Office 2007	Office 2010	Office 2010
Educational (e.g. ResumeMaker)	Miscellaneous	Miscellaneous	Miscellaneous	Miscellaneous
Technical Center (e.g. Desktop publishing)	---			
e-Mail (e.g. Eudora, Outlook)	Outlook 2007	Outlook 2007	Outlook 2010	Outlook 2010

RFID		Projected		
	2012	2013	2014	2015-16
RFID Antenna Pad (Staff Station)			2	2
RFID Self-Check Station			1	1
RFID Gates Single			1	1
RFID Gates Dual				
Library PDA				



**Buffalo and Erie County Public Library Technology Plan**

**Detailed Assesment of Telecommunication Services, Hardware, Software and Other Services**

Site	Device	Make	Model	SerialNo	ModelNo	CountyID	Type	Description
ANG	BARCODE READER	SYMBOL	4004I	M1AC0AV1G	LS4004I-I100			SYMBOL BAR CODE READER
ANG	BARCODE READER	SYMBOL	4004I	0B1KE0	LS4004I-I100			SYMBOL BAR CODE READER
ANG	BARCODE READER	SYMBOL	4004I	M1AC0AF7K	LS4004I-I100			SYMBOL BAR CODE READER
ANG	FAX	HP	OFFICEJET 630	MY922C2161	C5315A		OFFICEJET	HP OFFICEJET 630
ANG	GATE		RFID	ENVISIONWARE	GATE			
ANG	MONITOR	HP	L1750/WS01	CNC827QCMH	GF904AA#ABA	none	LCD Monitor	HP L1750 LCD Monitor Analog/digital
ANG	MONITOR	HP	L1750/WS02	CNC827QD5X	GF904AA#ABA	none	LCD Monitor	HP L1750 LCD Monitor Analog/digital
ANG	MONITOR	HP	L1750/WS03	CNC827QD7D	GF904AA#ABA	none	LCD Monitor	HP L1750 LCD Monitor Analog/digital
ANG	MONITOR	HP	L1750/WS04	CNC827QD6C	GF904AA#ABA	none	LCD Monitor	HP L1750 LCD Monitor Analog/digital
ANG	MONITOR	HP	L1750/WS05	CNC827QD78	GF904AA#ABA	none	LCD Monitor	HP L1750 LCD Monitor Analog/digital
ANG	MONITOR	HP	L1750/WS06	CNC827QD7J	GF904AA#ABA	none	LCD Monitor	HP L1750 LCD Monitor Analog/digital
ANG	MONITOR	HP	L1750/WS07	CNC827QD7Q	GF904AA#ABA	none	LCD Monitor	HP L1750 LCD Monitor Analog/digital
ANG	MONITOR	HP	L1750/WS08	CNC827QD6V	GF904AA#ABA	none	LCD Monitor	HP L1750 LCD Monitor Analog/digital
ANG	MONITOR	HP	L1750/WS09	CNC827QD7V	GF904AA#ABA	none	LCD Monitor	HP L1750 LCD Monitor Analog/digital
ANG	MONITOR	HP	L1740/01DIS	CNC711PJZY	PL766AA#ABA	none	TFT Flat Panel Monito	HP COMPAQ L1740 TFT Flat Panel
ANG	MONITOR	GATEWAY	FPD1530	MUL5022C0120339	7004788		LCD LG 15" BLACK	LCD LG 15-inch VIS Black
ANG	NETWORK	CISCO	AIRONET	SFTX1015R04J	1231G	179968	Wireless Access Point	CISCO AIRONET 1231 WRLS ACCESS
ANG	NETWORK		NETWORK	NETANG	NETWORK		NETWORK	NETWORK
ANG	NETWORK	HP	ProCurve	CN924FW1CX	2510-24		SWITCH	HP PROCURVE SWITCH 2510-24
ANG	NETWORK	L	S-350-24T	KEX0018145	S-350-24T		SWITCH	
ANG	NETWORK	CISCO	LINKSYS	SER132900GE	WAP4410N		Wireless Access Point	CISCO WAP4410N WRLS-N ACCESS PoE
ANG	PC	HP	dc5800/WS01	2UA8341HGR	dc5800	262085	AJ408AV	HP COMPAQ dc5800
ANG	PC	HP	dc5800/WS02	2UA8341HFV	dc5800	262086	AJ408AV	HP COMPAQ dc5800
ANG	PC	HP	dc5800/WS03	2UA8341HHR	dc5800	262087	AJ408AV	HP COMPAQ dc5800
ANG	PC	HP	dc5800/WS04	2UA8341HFJ	dc5800	262088	AJ408AV	HP COMPAQ dc5800
ANG	PC	HP	dc5800/WS05	2UA8341HG2	dc5800	262089	AJ408AV	HP COMPAQ dc5800
ANG	PC	HP	dc5800/WS06	2UA8341HFZ	dc5800	262090	AJ408AV	HP COMPAQ dc5800
ANG	PC	HP	dc5800/WS07/YRC	2UA8341HFW	dc5800	262091	AJ408AV	HP COMPAQ dc5800
ANG	PC	HP	dc5800/WS08	2UA8341HJJ	dc5800	262092	AJ408AV	HP COMPAQ dc5800
ANG	PC	HP	dc5800/WS09	2UA8341HFF	dc5800	262093	AJ408AV	HP COMPAQ dc5800
ANG	PC	HP	dc5700/01DIS	2UA71708LF	dc5700	261661	EW287AV	HP COMPAQ dc5700
ANG	PC	GATEWAY	E-2100-CTO PC	0033082927	E-2100	234426	CELERON 2.6 GHZ	GATEWAY E-2100-CTO PC
ANG	PC	GATEWAY	PROFILE 5M-C	0033069680	PROFILE 5M-C	261084	CELERON 2.6 GHZ	GATEWAY DS PROFILE 5M-C
ANG	PC LAPTOP	DELL	LATITUDE E6400/10	CMTWTK1	LATITUDE E6400	262271	LAPTOP	DELL LATITUDE E6400
ANG	PC LAPTOP	DELL	LATITUDE E6400/11	2LTWTK1	LATITUDE E6400	262270	LAPTOP	DELL LATITUDE E6400
ANG	PC LAPTOP	DELL	LATITUDE E6400/12	2MTWTK1	LATITUDE E6400	262269	LAPTOP	DELL LATITUDE E6400
ANG	PC LAPTOP	DELL	LATITUDE E6400/13	FCCYTK1	LATITUDE E6400	262268	LAPTOP	DELL LATITUDE E6400
ANG	PC LAPTOP	DELL	LATITUDE E6400/14	9BCYTK1	LATITUDE E6400	262267	LAPTOP	DELL LATITUDE E6400
ANG	PC LAPTOP	DELL	LATITUDE E6400/15	BCCYTK1	LATITUDE E6400	262266	LAPTOP	DELL LATITUDE E6400
ANG	PC SERVER	HP	ProLiant ML350 G5	USE840NCKK		262201		HP PROLIANT ML350 G5 LFF TOWER
ANG	PRINTER	EPSON	TM-U200 TYPE D	ARAK108314	TM-U200PD		RECEIPT	EPSON TM-U200PD
ANG	PRINTER	DELL	5110cn	7M9BB91		261955	LASER	DELL 5110cn COLOR LASER PRINTER
ANG	PRINTER	HP	LASERJET 4050N	USBB004105	C4253A		LASER	HP LASERJET 4050N
ANG	PRINTER	EPSON	TM-U200 TYPE D	ARBK105776	TM-U200PD		RECEIPT	EPSON TM-U200PD
ANG	SCANNER	CANON	8800F	AATY58598	2168B002	N/A	FLAT BED	CANON CANOSCAN 8800F COLOR
ANG	UPS	APC	700	PUB9926006387	SUVS700		UPS	APC Smart-UPS 700



Buffalo & Erie County Public Library Technology Plan  
Summary

Assessment of Telecommunications Services, Hardware, Software and other Services

Library Name **Audubon**

Telecommunications		Projected		
	2012	2013	2014	2015-16
WAN Circuit (Upgrade from 1 T-1 to 10Mb 7/1/2010)	10 Mb	10 Mb	15 Mb	15 Mb
LAN	Yes	Yes	Yes	Yes
Telephone Lines	2	2	2	2
Fax Line	1	1	1	1
Cabling	No			
Wireless Access for Public	Yes	Yes	Yes	Yes

Network		Projected		
	2012	2013	2014	2015-16
Router (Fiber Eth. VLAN upgrade on 7/1/2010 eliminates router use)				
Switch	3	3	3	3
Fax Machine	1	1	1	1
Wireless Access Point	1	1	1	1

Hardware		Projected		
	2012	2013	2014	2015-16
Servers	1	1	1	1
Public Access Workstations	31	31	31	31
Staff Workstations	22	22	22	22
Black & White Laser Printers	1	1	1	1
Color Laser Printers	1	1	1	1
Scanners	1	1	1	1
UPS	1	1	1	1

Software		Projected		
	2012	2013	2014	2015-16
Operating System (e.g. Windows 2000)	Windows XP	Windows 7	Windows 7	Windows 7
Productivity (e.g. Microsoft Office)	Office 2007	Office 2007	Office 2010	Office 2010
Educational (e.g. ResumeMaker)	Miscellaneous	Miscellaneous	Miscellaneous	Miscellaneous
Technical Center (e.g. Desktop publishing)	---			
e-Mail (e.g. Eudora, Outlook)	Outlook 2007	Outlook 2007	Outlook 2010	Outlook 2010

RFID		Projected		
	2012	2013	2014	2015-16
RFID Antenna Pad (Staff Station)	6	6	6	6
RFID Self-Check Station	5	5	5	5
RFID Gates Single				
RFID Gates Dual	1	1	1	1
Library PDA				

**Buffalo and Erie County Public Library Technology Plan**

**Detailed Assesment of Telecommunication Services, Hardware, Software and Other Services**

Site	Device	Make	Model	SerialNo	ModelNo	CountyID	Type	User	Description
AUD	ANTENNA	TAGSYS RFID	S370/270/05SCK	2270310				05SCK	
AUD	ANTENNA	TAGSYS RFID	SE12212-BO/CIRC05	M1021175				CIRC05	
AUD	ANTENNA	TAGSYS RFID	SE12212-BO/CIRC701	M1026335				CIRC701	
AUD	ANTENNA	TAGSYS RFID	SE12212-BO/CIRC702	M1026292				CIRC702	
AUD	ANTENNA	TAGSYS RFID	SE12212-BO/CIRC703	M1026243				CIRC703	
AUD	ANTENNA	TAGSYS RFID	SE12212-BO/SCK01	M1026119				STA12	
AUD	ANTENNA	TAGSYS RFID	SE12212-BO/SCK02	M1026289				STA12	
AUD	ANTENNA	TAGSYS RFID	SE12212-BO/SCK03	M1021175				STA12	
AUD	ANTENNA	TAGSYS RFID	SE12212-BO/SCK04	M1021303				STA12	
AUD	ANTENNA	TAGSYS RFID	SE12212-BO/WRK701	M1026283				WRK701	
AUD	ANTENNA	TAGSYS RFID	SE12212-BO/WRK702	M1021241				WRK702	
AUD	ANTENNA	TAGSYS RFID	SE12212-BO/WRK703	M0922019-A3				WRK703	
AUD	BARCODE READER	SYMBOL	4004I	0B0HL6	LS4004I-I100			CIRC01	SYMBOL BAR CODE READER
AUD	BARCODE READER	SYMBOL	4004I	0B0RN5	LS4004I-I100			CIRC04	SYMBOL BAR CODE READER
AUD	BARCODE READER	SYMBOL	4004I / Circ 05	M6V4JU	LS4004I-I100			CIRC05	SYMBOL BAR CODE READER
AUD	BARCODE READER	HONEYWELL	3800G14/CIRC701	12045B0FB3	3800G14			CIRC701	HONEYWELL BARCODE SCANNER
AUD	BARCODE READER	HONEYWELL	3800G14/CIRC702	12045B0FAE	3800G14			CIRC702	HONEYWELL BARCODE SCANNER
AUD	BARCODE READER	HONEYWELL	3800G14/CIRC703	12045B10B5	3800G14			CIRC703	HONEYWELL BARCODE SCANNER
AUD	BARCODE READER	SYMBOL	MS1207WA/KIOSK02	M1N33H67U	MS1207WA			KIOSK01	SYMBOL BAR CODE READER
AUD	BARCODE READER	HONEYWELL	3800G14E/SCK01	10470D10D9	3800G14E			SCK0?	HONEYWELL BARCODE SCANNER
AUD	BARCODE READER	HONEYWELL	3800G14E/SCK03	10210D203B	3800G14E			SCK0?	HONEYWELL BARCODE SCANNER
AUD	BARCODE READER	HONEYWELL	3800G14E/SCK04	10210D1838	3800G14E			SCK0?	HONEYWELL BARCODE SCANNER
AUD	BARCODE READER	HONEYWELL	3800G-2USB/SCK05	12098B073D	3800G-2USB			SCK05	HONEYWELL BARCODE SCANNER
AUD	BARCODE READER	SYMBOL	4004I	0B1JR3	LS4004I-I100			SRV01	SYMBOL BAR CODE READER
AUD	BARCODE READER	SYMBOL	4004I	0B1KD0	LS4004I-I100			STA03	SYMBOL BAR CODE READER
AUD	BARCODE READER	SYMBOL	4004I	0B1JR4	LS4004I-I100			STA04	SYMBOL BAR CODE READER
AUD	BARCODE READER	SYMBOL	4004I	M1AA0GU4N	LS4004I-I100			STA05	SYMBOL BAR CODE READER
AUD	BARCODE READER	SYMBOL	4004I	0B0HE9	LS4004I-I100			STA12	SYMBOL BAR CODE READER
AUD	BARCODE READER	SYMBOL	4004I	M1AA0EP9K	LS4004I-I100			STAFF	SYMBOL BAR CODE READER
AUD	BARCODE READER	HONEYWELL	3800G14/WRK701	12045B0FB1	3800G14			WRK701	HONEYWELL BARCODE SCANNER
AUD	BARCODE READER	HONEYWELL	3800G14/WRK702	12045B0FA7	3800G14			WRK702	HONEYWELL BARCODE SCANNER
AUD	BARCODE READER	HONEYWELL	3800G14/WRK703	12045B0FBF	3800G14			WRK703	HONEYWELL BARCODE SCANNER
AUD	CARD READER	POSIFLEX	SD400X/SCK01	SDA90649	SD400X			KIOSK01	POSIFLEX SD400X
AUD	CARD READER	POSIFLEX	SD400X/SCK02	SDA52200	SD400X			KIOSK01	POSIFLEX SD400X
AUD	CARD READER	POSIFLEX	SD400X/SCK03	SDA90642	SD400X			KIOSK01	POSIFLEX SD400X
AUD	CARD READER	POSIFLEX	SD400X/SCK04	SDA52197	SD400X			KIOSK01	POSIFLEX SD400X
AUD	CARD READER	POSIFLEX	SD4048007/05SCK	SDA92129	SD4048007			SCK05	POSIFLEX SD4048007 CARD READER
AUD	FAX	BROTHER	INTELLIFAX 1270E	U60302J2K186042	1270E		FAX	STAFF	
AUD	GATE	TAGSYS RFID	ENVISIONWARE	GATE	GATE				
AUD	MONITOR	HP	L1750/WS01	3CQ8155005	GF904AA#ABA	none	LCD Monitor	PUB	HP L1750 LCD Monitor Analog/digital
AUD	MONITOR	HP	L1750/WS02	3CQ815500Q	GF904AA#ABA	none	LCD Monitor	PUB	HP L1750 LCD Monitor Analog/digital
AUD	MONITOR	HP	L1750/WS03	3CQ8153GKZ	GF904AA#ABA	none	LCD Monitor	PUB	HP L1750 LCD Monitor Analog/digital
AUD	MONITOR	HP	L1750/WS04	3CQ815500C	GF904AA#ABA	none	LCD Monitor	PUB	HP L1750 LCD Monitor Analog/digital
AUD	MONITOR	HP	L1750/WS05	3CQ815500M	GF904AA#ABA	none	LCD Monitor	PUB	HP L1750 LCD Monitor Analog/digital
AUD	MONITOR	HP	L1750/WS06	3CQ815500H	GF904AA#ABA	none	LCD Monitor	PUB	HP L1750 LCD Monitor Analog/digital
AUD	MONITOR	HP	L1750/WS07	3CQ815500N	GF904AA#ABA	none	LCD Monitor	PUB	HP L1750 LCD Monitor Analog/digital
AUD	MONITOR	HP	L1750/WS08	3CQ815500K	GF904AA#ABA	none	LCD Monitor	PUB	HP L1750 LCD Monitor Analog/digital
AUD	MONITOR	HP	L1750/WS09	3CQ815500S	GF904AA#ABA	none	LCD Monitor	PUB	HP L1750 LCD Monitor Analog/digital
AUD	MONITOR	HP	L1750/WS10	3CQ815500G	GF904AA#ABA	none	LCD Monitor	PUB	HP L1750 LCD Monitor Analog/digital

**Buffalo and Erie County Public Library Technology Plan**

**Detailed Assesment of Telecommunication Services, Hardware, Software and Other Services**

Site	Device	Make	Model	SerialNo	ModelNo	CountyID	Type	User	Description
AUD	MONITOR	HP	L1750/WS11	3CQ815509D	GF904AA#ABA	none	LCD Monitor	PUB	HP L1750 LCD Monitor Analog/digital
AUD	MONITOR	HP	L1750/WS12	3CQ815500P	GF904AA#ABA	none	LCD Monitor	PUB	HP L1750 LCD Monitor Analog/digital
AUD	MONITOR	HP	L1750/WS13	3CQ8153HHB	GF904AA#ABA	none	LCD Monitor	PUB	HP L1750 LCD Monitor Analog/digital
AUD	MONITOR	HP	L1750/WS14	3CQ815500W	GF904AA#ABA	none	LCD Monitor	PUB	HP L1750 LCD Monitor Analog/digital
AUD	MONITOR	HP	L1750/WS15	3CQ815500J	GF904AA#ABA	none	LCD Monitor	PUB	HP L1750 LCD Monitor Analog/digital
AUD	MONITOR	HP	L1750/WS16	3CQ815502D	GF904AA#ABA	none	LCD Monitor	PUB	HP L1750 LCD Monitor Analog/digital
AUD	MONITOR	HP	L1750/WS17	3CQ815500L	GF904AA#ABA	none	LCD Monitor	PUB	HP L1750 LCD Monitor Analog/digital
AUD	MONITOR	HP	L1750/WS18	3CQ815500X	GF904AA#ABA	none	LCD Monitor	PUB	HP L1750 LCD Monitor Analog/digital
AUD	MONITOR	HP	L1750/WS19	3CQ815500Y	GF904AA#ABA	none	LCD Monitor	PUB	HP L1750 LCD Monitor Analog/digital
AUD	MONITOR	HP	L1945w/WS20	3CQ9250NMC	KD286AA#ABA	none	LCD Monitor	PUB	HP L1945w LCD Widescreen Monitor
AUD	MONITOR	HP	L1945w/WS21	3CQ9250NLB	KD286AA#ABA	none	LCD Monitor	PUB	HP L1945w LCD Widescreen Monitor
AUD	MONITOR	HP	L1945w/WS22	3CQ9250NLS	KD286AA#ABA	none	LCD Monitor	PUB	HP L1945w LCD Widescreen Monitor
AUD	MONITOR	HP	L1945w/WS23	3CQ9250NM2	KD286AA#ABA	none	LCD Monitor	PUB	HP L1945w LCD Widescreen Monitor
AUD	MONITOR	HP	L1945w/WS24	3CQ9250NLR	KD286AA#ABA	none	LCD Monitor	PUB	HP L1945w LCD Widescreen Monitor
AUD	MONITOR	HP	L1945w/WS25	3CQ9250NL7	KD286AA#ABA	none	LCD Monitor	PUB	HP L1945w LCD Widescreen Monitor
AUD	MONITOR	GATEWAY	FPD1530/SRV01	MUL5022C0120311	7004788		LCD LG 15" BLACK	SRV01	LCD LG 15-inch VIS Black
AUD	MONITOR	HP	L1740/01DIS	CNC712P19T	PL766AA#ABA	none	TFT Flat Panel Monito	STA	HP COMPAQ L1740 TFT Flat Panel
AUD	MONITOR	HP	L1905wg	CNC9380C5H	NM360AA#ABA	none	LCD Monitor	STA	HP L1945w LCD Widescreen Monitor
AUD	MONITOR	HP	L1905wg	CNC9380C5Q	NM360AA#ABA	none	LCD Monitor	STA	HP L1945w LCD Widescreen Monitor
AUD	MONITOR	GATEWAY	FPD1530	MUL5022C0120288	7004788		LCD LG 15" BLACK	STA01	LCD LG 15-inch VIS Black
AUD	MONITOR	HP	L1740/STA02	CNC712P1FJ	PL766AA#ABA	none	TFT Flat Panel Monitor	STA02	HP COMPAQ L1740 TFT Flat Panel
AUD	MONITOR	HP	L1740/STA04	CNC712P1BH	PL766AA#ABA	none	TFT Flat Panel Monitor	STA04	HP COMPAQ L1740 TFT Flat Panel
AUD	MONITOR	HP	L1740/STA06	CNC711PK3C	PL766AA#ABA	none	TFT Flat Panel Monitor	STA06	HP COMPAQ L1740 TFT Flat Panel
AUD	MONITOR	HP	L1740/STA07	CNC711PK6N	PL766AA#ABA	none	TFT Flat Panel Monitor	STA07	HP COMPAQ L1740 TFT Flat Panel
AUD	NETWORK	CISCO	AIRONET	FTX1042R09B	1231G	179974	WIRELESS ACCESS POINT	NET	CISCO AIRONET 1231 WRLS ACCESS
AUD	NETWORK		NETWORK	NETAUD	NETWORK		NETWORK	NET	NETWORK
AUD	NETWORK	HP	ProCurve	CN928YV065	2510-48	262314	SWITCH	NET	HP PROCURVE SWITCH 2510-48
AUD	NETWORK	BAY/NORTEL	S-350-24T	KEX0014811	S-350-24T	512659	SWITCH	NET	
AUD	NETWORK	BAY/NORTEL	S-450-24	SSDBKH3AMF	S-450-24	234051	SWITCH	NET	
AUD	NETWORK	CISCO	LINKSYS	SER132900B3	WAP4410N		Wireless Access Point	PUB	PoE
AUD	PC	GATEWAY	E-4200/ LIT	0016544674	E-4200	212434	E-4200/450	AUD/LIT	GATEWAY E-4200
AUD	PC	GATEWAY	PROFILE 5M-C	0033069707	PROFILE 5M-C	261047	CELERON 2.6 GHZ	CIRC01	GATEWAY DS PROFILE 5M-C
AUD	PC	GATEWAY	PROFILE 5M-C/02circ	0033069701	PROFILE 5M-C	261048	CELERON 2.6 GHZ	CIRC02	GATEWAY DS PROFILE 5M-C
AUD	PC	GATEWAY	PROFILE 5M-C/03circ	0033069702	PROFILE 5M-C	261049	CELERON 2.6 GHZ	CIRC03	GATEWAY DS PROFILE 5M-C
AUD	PC	GATEWAY	PROFILE 5M-C/04circ	0033069709	PROFILE 5M-C	261050	CELERON 2.6 GHZ	CIRC04	GATEWAY DS PROFILE 5M-C
AUD	PC	GATEWAY	PROFILE 5M-C/05circ	0033069641	PROFILE 5M-C	261051	CELERON 2.6 GHZ	CIRC05	GATEWAY DS PROFILE 5M-C
AUD	PC	DELL	VOSTRO/CIRC701	87XS9Q1	225-1605	298660	TOUCH SCREEN	CIRC701	DELL VOSTRO 360
AUD	PC	DELL	VOSTRO/CIRC702	DNPS9Q1	225-1605	298680	TOUCH SCREEN	CIRC702	DELL VOSTRO 360
AUD	PC	DELL	VOSTRO/CIRC703	7XNS9Q1	225-1605	298659	TOUCH SCREEN	CIRC703	DELL VOSTRO 360
AUD	PC	HP	dc5800/WS01	2UA8251SSY	dc5800	262035	AJ408AV	PUB	HP COMPAQ dc5800
AUD	PC	HP	dc5800/WS02	2UA8251SSP	dc5800	262036	AJ408AV	PUB	HP COMPAQ dc5800
AUD	PC	HP	dc5800/WS03	2UA8251SRF	dc5800	262037	AJ408AV	PUB	HP COMPAQ dc5800
AUD	PC	HP	dc5800/WS04	2UA8251SSV	dc5800	262038	AJ408AV	PUB	HP COMPAQ dc5800
AUD	PC	HP	dc5800/WS05	2UA8251ST3	dc5800	262039	AJ408AV	PUB	HP COMPAQ dc5800
AUD	PC	HP	dc5800/WS06	2UA8251SRK	dc5800	262040	AJ408AV	PUB	HP COMPAQ dc5800
AUD	PC	HP	dc5800/WS07	2UA8251SSW	dc5800	262041	AJ408AV	PUB	HP COMPAQ dc5800
AUD	PC	HP	dc5800/WS08	2UA8251ST0	dc5800	262042	AJ408AV	PUB	HP COMPAQ dc5800
AUD	PC	HP	dc5800/WS09	2UA8251SRD	dc5800	262043	AJ408AV	PUB	HP COMPAQ dc5800
AUD	PC	HP	dc5800/WS10	2UA8251SST	dc5800	262044	AJ408AV	PUB	HP COMPAQ dc5800

**Buffalo and Erie County Public Library Technology Plan**

**Detailed Assesment of Telecommunication Services, Hardware, Software and Other Services**

Site	Device	Make	Model	SerialNo	ModelNo	CountyID	Type	User	Description
AUD	PC	HP	dc5800/WS11	2UA8251SSZ	dc5800	262045	AJ408AV	PUB	HP COMPAQ dc5800
AUD	PC	HP	dc5800/WS12	2UA8251ST5	dc5800	262046	AJ408AV	PUB	HP COMPAQ dc5800
AUD	PC	HP	dc5800/WS13	2UA8251SS2	dc5800	262047	AJ408AV	PUB	HP COMPAQ dc5800
AUD	PC	HP	dc5800/WS14	2UA8251SSX	dc5800	262048	AJ408AV	PUB	HP COMPAQ dc5800
AUD	PC	HP	dc5800/WS15	2UA8251SRB	dc5800	262049	AJ408AV	PUB	HP COMPAQ dc5800
AUD	PC	HP	dc5800/WS16	2UA8251SRZ	dc5800	262050	AJ408AV	PUB	HP COMPAQ dc5800
AUD	PC	HP	dc5800/WS17	2UA8251SRN	dc5800	262051	AJ408AV	PUB	HP COMPAQ dc5800
AUD	PC	HP	dc5800/WS18	2UA8251SRM	dc5800	262052	AJ408AV	PUB	HP COMPAQ dc5800
AUD	PC	HP	dc5800/WS19	2UA8251ST1	dc5800	262053	AJ408AV	PUB	HP COMPAQ dc5800
AUD	PC	HP	dc7900/WS20	2UA9350C3M	dc7900	262285	KP719AV	PUB	HP dc7900 Convertible Mini Tower
AUD	PC	HP	dc7900/WS21	2UA9350C34	dc7900	262286	KP719AV	PUB	HP dc7900 Convertible Mini Tower
AUD	PC	HP	dc7900/WS22	2UA9350C3G	dc7900	262287	KP719AV	PUB	HP dc7900 Convertible Mini Tower
AUD	PC	HP	dc7900/WS23	2UA9350C37	dc7900	262288	KP719AV	PUB	HP dc7900 Convertible Mini Tower
AUD	PC	HP	dc7900/WS24	2UA9350C2T	dc7900	262289	KP719AV	PUB	HP dc7900 Convertible Mini Tower
AUD	PC	HP	dc7900/WS25	2UA9350C33	dc7900	262313	KP719AV	PUB	HP dc7900 Convertible Mini Tower
AUD	PC	POSIFLEX	KS7317/SCK02	KSA64409	KS7317FXBWX			SCK	POSIFLEX KS7317
AUD	PC	POSIFLEX	KS7317/SCK03	KSA42788	KS7317FXBWX			SCK	POSIFLEX KS7317
AUD	PC	POSIFLEX	KS7317/SCK04	KSA42795	KS7317FXBWX			SCK	POSIFLEX KS7317
AUD	PC	POSIFLEX	KS7317/SCK01	KSA64439	KS7317FXBWX			SCK01	POSIFLEX KS7317
AUD	PC	POSIFLEX	KS7317F/05SCK	KSB64300	KS7317F	298626		SCK05	POSIFLEX KS7317FXBWX
AUD	PC	HP	dc5700/01DIS	2UA71708PC	dc5700	261636	EW287AV	STA	HP COMPAQ dc5700
AUD	PC	HP	dc7900	2UA94914R6	dc7900	262328	KP721AV	STA	HP dc7900 Convertible Mini Tower
AUD	PC	HP	dc7900	2UA94914R7	dc7900	262329	KP721AV	STA	HP dc7900 Convertible Mini Tower
AUD	PC	GATEWAY	STAFF/01	0033082912	E-2100	234468	CELERON 2.6 GHZ	STA01	GATEWAY E-2100-CTO PC
AUD	PC	HP	dc5700/STA02	2UA71708JC	dc5700	261506	EW287AV	STA02	HP COMPAQ dc5700
AUD	PC	HP	dc5700/STA03	2UA71708Q3	dc5700	261507	EW287AV	STA03	HP COMPAQ dc5700
AUD	PC	MICRON	D845HV-00Y	30069957-0001	P-4 1600			STA05	
AUD	PC	GATEWAY	E-3600/Child Librarian	0027001402	VX720 17"	179905	P4-1600	STA05	GATEWAY E-3600
AUD	PC	HP	dc5700/STA06	2UA71708PV	dc5700	261520	EW287AV	STA06	HP COMPAQ dc5700
AUD	PC	HP	dc5700/STA07	2UA71708Q0	dc5700	261505	EW287AV	STA07	HP COMPAQ dc5700
AUD	PC	MICRON	D845HV-00Y	30070034-0001	P-4 1600			STA08	
AUD	PC	GATEWAY	PROFILE 5M-C	0033069677	PROFILE 5M-C	261097	CELERON 2.6 GHZ	STA09	GATEWAY DS PROFILE 5M-C
AUD	PC	GATEWAY	PROFILE 5M-C	0033069681	PROFILE 5M-C	261095	CELERON 2.6 GHZ	STA10	GATEWAY DS PROFILE 5M-C
AUD	PC	HP	dc5700/STA11	2UA71708JM	dc5700	261508	EW287AV	STA11	HP COMPAQ dc5700
AUD	PC	GATEWAY	PROFILE 5M-C	0033069672	PROFILE 5M-C	261096	CELERON 2.6 GHZ	STA11	GATEWAY DS PROFILE 5M-C
AUD	PC	GATEWAY	E-2100-CTO PC	0033082960	E-2100	261009	CELERON 2.6 GHZ	STA12	GATEWAY E-2100-CTO PC
AUD	PC	GATEWAY	E-4200/	0010731195	G6-300			STORAGE	GATEWAY P6-300
AUD	PC	DELL	VOSTRO/WRK701	6XNS9Q1	225-1605	298652	TOUCH SCREEN	WRK701	DELL VOSTRO 360
AUD	PC	DELL	VOSTRO/WRK702	JMPS9Q1	225-1605	298696	TOUCH SCREEN	WRK702	DELL VOSTRO 360
AUD	PC	DELL	VOSTRO/WRK703	329R9Q1	225-1605	298640	TOUCH SCREEN	WRK703	DELL VOSTRO 360
AUD	PC LAPTOP	DELL	LATITUDE E6400/26	4DCYTK1	LATITUDE E6400	262260	LAPTOP	PUB	DELL LATITUDE E6400
AUD	PC LAPTOP	DELL	LATITUDE E6400/27	BDCYTK1	LATITUDE E6400	262259	LAPTOP	PUB	DELL LATITUDE E6400
AUD	PC LAPTOP	DELL	LATITUDE E6400/28	DLTWTK1	LATITUDE E6400	262258	LAPTOP	PUB	DELL LATITUDE E6400
AUD	PC LAPTOP	DELL	LATITUDE E6400/29	4LTWTK1	LATITUDE E6400	262257	LAPTOP	PUB	DELL LATITUDE E6400
AUD	PC LAPTOP	DELL	LATITUDE E6400/30	GCCYTK1	LATITUDE E6400	262256	LAPTOP	PUB	DELL LATITUDE E6400
AUD	PC LAPTOP	DELL	LATITUDE E6400/31	2DCYTK1	LATITUDE E6400	262255	LAPTOP	PUB	DELL LATITUDE E6400
AUD	PC SERVER	HP	ProLiant ML350 G5	USE840NCKV		262203		PUB	HP PROLIANT ML350 G5 LFF TOWER
AUD	PRINTER	EPSON	TM-U200 TYPE D	ARBK106933	TM-U200PD		RECEIPT	CIRC	EPSON TM-U200PD
AUD	PRINTER	EPSON	TM-U200 TYPE D	3GKK123850	TM-U200D		RECEIPT	CIRC01	EPSON TM-U200PD

**Buffalo and Erie County Public Library Technology Plan**

**Detailed Assesment of Telecommunication Services, Hardware, Software and Other Services**

Site	Device	Make	Model	SerialNo	ModelNo	CountyID	Type	User	Description
AUD	PRINTER	EPSON	TM-U200 TYPE D	ARAK108321	TM-U200D		RECEIPT	CIRC02	EPSON TM-U200PD
AUD	PRINTER	STAR	TSP143U/CIRC701	2230011040602239	TSP143U		RECEIPT	CIRC701	STAR THERMAL PRINTER
AUD	PRINTER	STAR	TSP143U/CIRC702	2230011100600024	TSP143U		RECEIPT	CIRC702	STAR THERMAL PRINTER
AUD	PRINTER	STAR	TSP143U/CIRC703	2230011100600025	TSP143U		RECEIPT	CIRC703	STAR THERMAL PRINTER
AUD	PRINTER	DELL	5110cn	4N9BB91		261957	LASER	PUB	DELL 5110cn COLOR LASER PRINTER
AUD	PRINTER	HP	LJ 4050 N	USMB268191				PUB	HP LASERJET 4050N
AUD	PRINTER	STAR	TSP143U/SCK01	2400110060600359	TSP143U		RECEIPT	SCK0?	STAR THERMAL PRINTER
AUD	PRINTER	STAR	TSP143U/SCK02	2400110090608462	TSP143U		RECEIPT	SCK0?	STAR THERMAL PRINTER
AUD	PRINTER	STAR	TSP143U/SCK03	24001100600332	TSP143U		RECEIPT	SCK0?	STAR THERMAL PRINTER
AUD	PRINTER	STAR	TSP143U/SCK04	2400110060600415	TSP143U		RECEIPT	SCK0?	STAR THERMAL PRINTER
AUD	PRINTER	STAR	TSP143U/SCK05	2230011100600856	TSP143U		RECEIPT	SCK05	STAR THERMAL PRINTER
AUD	PRINTER	DELL	5110cn/RBS	3Y78B91		179986	LASER	STA	DELL 5110cn COLOR LASER PRINTER
AUD	PRINTER	EPSON	TM-U200 TYPE D	F7AG228432	TM-U200D		RECEIPT	STA	EPSON TM-U200PD
AUD	PRINTER	HP	DESKJET 6940	MY02JCK1N3	C8970A	NONE	INKJET	STA02	HP DESKJET 6940
AUD	PRINTER	HP	DESKJET 6122	MY28S1B26G	C8954B	NONE	INKJET	STA06	HP DESKJET 6122
AUD	PRINTER	HP	DESKJET 720C	SG8111X0DM	DESKJET 720C			STA08	
AUD	PRINTER	HP	DESKJET 952C	MY06K180KT	C6428B		INKJET	STA13	HP DESKJET 952C
AUD	PRINTER	STAR	TSP143U/STA701	2230011040602238	TSP143U		RECEIPT	STA701	STAR THERMAL PRINTER
AUD	PRINTER	STAR	TSP143U/STA702	2230011040602245	TSP143U		RECEIPT	STA702	STAR THERMAL PRINTER
AUD	RFID R/W	ELECTRONIC	ISC.MR101/CIRC05	2015069				CIRC05	
AUD	RFID R/W	ELECTRONIC	ISC.MR101/CIRC701	2016940				CIRC701	
AUD	RFID R/W	ELECTRONIC	ISC.MR101/CIRC702	2016250				CIRC702	
AUD	RFID R/W	ELECTRONIC	ISC.MR101/CIRC703	2015019				CIRC703	
AUD	RFID R/W	ELECTRONIC	ISC.MR102/SCK05	2357658				SCK05	
AUD	RFID R/W	ELECTRONIC	ISC.MR101/SCK01	2013140				STA12	ENVISIONWARE RFID R/W
AUD	RFID R/W	ELECTRONIC	ISC.MR101/SCK02	2015969				STA12	ENVISIONWARE RFID R/W
AUD	RFID R/W	ELECTRONIC	ISC.MR101/SCK03	2016239				STA12	ENVISIONWARE RFID R/W
AUD	RFID R/W	ELECTRONIC	ISC.MR101/WRK701	2013235				WRK701	ENVISIONWARE RFID R/W
AUD	RFID R/W	ELECTRONIC	ISC.MR101/WRK702	2015992				WRK702	ENVISIONWARE RFID R/W
AUD	RFID R/W	ELECTRONIC	ISC.MR101/WRK703	2016936				WRK703	ENVISIONWARE RFID R/W
AUD	SCANNER	CANON	8800F	AATY56749	2168B002	N/A	FLAT BED	PUB	CANON CANOSCAN 8800F COLOR
AUD	SCANNER	HP	SCANJET 5400C	CN23B1506J	C9850A	N/A	FLATBED	STA05	HP SCANJET 5400C
AUD	UPS	APC	APC SMART-UPS 700	PUB9826026968	SU700BX120	N/A	UPS	SRV01	APC Smart-UPS 700



Buffalo & Erie County Public Library Technology Plan  
Summary

Assessment of Telecommunications Services, Hardware, Software and other Services

Library Name **Boston**

Telecommunications		Projected		
	2012	2013	2014	2015-16
WAN Circuit (Upgrade from 1 T-1 to 5Mb 7/1/2010)	10 Mb	10 Mb	10 Mb	10 Mb
LAN	Yes	Yes	Yes	Yes
Telephone Lines	1	1	1	1
Fax Line	1	1	1	1
Cabling	No			
Wireless Access for Public	Yes	Yes	Yes	Yes

Network		Projected		
	2012	2013	2014	2015-16
Router (Fiber Eth. VLAN upgrade on 7/1/2010 eliminates router use)				
Switch	1	1	1	1
Fax Machine	1	1	1	1
Wireless Access Point	1	1	1	1

Hardware		Projected		
	2012	2013	2014	2015-16
Servers	1	1	1	1
Public Access Workstations	10	10	10	10
Staff Workstations	3	3	3	3
Black & White Laser Printers	1	1	1	1
Color Laser Printers	1	1	1	1
Scanners	1	1	1	1
UPS	1	1	1	1

Software		Projected		
	2012	2013	2014	2015-16
Operating System (e.g. Windows 2000)	Windows XP	Windows 7	Windows 7	Windows 7
Productivity (e.g. Microsoft Office)	Office 2007	Office 2007	Office 2010	Office 2010
Educational (e.g. ResumeMaker)	Miscellaneous	Miscellaneous	Miscellaneous	Miscellaneous
Technical Center (e.g. Desktop publishing)	---			
e-Mail (e.g. Eudora, Outlook)	Outlook 2007	Outlook 2007	Outlook 2010	Outlook 2010

RFID		Projected		
	2012	2013	2014	2015-16
RFID Antenna Pad (Staff Station)			1	1
RFID Self-Check Station			1	1
RFID Gates Single			1	1
RFID Gates Dual				
Library PDA				

**Buffalo and Erie County Public Library Technology Plan**

**Detailed Assesment of Telecommunication Services, Hardware, Software and Other Services**

Site	Device	Make	Model	SerialNo	ModelNo	CountyID	Type	User	Description
BOS	BARCODE READER	SYMBOL	4004I	M1AA0AN3W	LS4004I-I100			CIRC01	SYMBOL BAR CODE READER
BOS	BARCODE READER	SYMBOL	4004I	0B0HG1	LS4004I-I100			SRV01	SYMBOL BAR CODE READER
BOS	FAX	HP	OFFICEJET 630	MY915C2078	C5315A		OFFICEJET	STAFF	HP OFFICEJET 630
BOS	GATE	TAGSYS RFID	ENVISIONWARE	GATE	GATE				
BOS	MONITOR	HP	L1750/WS01	CND8082V8L	GF804A8#ABA	none	LCD Monitor	PUB01	Analog/digital
BOS	MONITOR	HP	L1750/WS02	CND8082VGV	GF804A8#ABA	none	LCD Monitor	PUB02	Analog/digital
BOS	MONITOR	HP	L1750/WS03	CND8082VGO	GF804A8#ABA	none	LCD Monitor	PUB03	Analog/digital
BOS	MONITOR	HP	L1750/WS04	CND8082V7S	GF804A8#ABA	none	LCD Monitor	PUB04	Analog/digital
BOS	MONITOR	HP	L1750/WS05	CND8082VGV	GF804A8#ABA	none	LCD Monitor	PUB05	Analog/digital
BOS	MONITOR	HP	L1750/WS06	CND8082VGF	GF804A8#ABA	none	LCD Monitor	PUB06	Analog/digital
BOS	MONITOR	HP	L1740/01DIS	CNC711PJZ1	PL766AA#ABA	none	TFT Flat Panel Monitor	STA	Panel
BOS	MONITOR	HP	L1740/STA01	CNC711PK0G	PL766AA#ABA	none	TFT Flat Panel Monitor	STA01	Panel
BOS	NETWORK	CISCO	AIRONET	FTX1042E0EG	1231G	179975	WIRELESS ACCESS POINT	NET	ACCESS
BOS	NETWORK		NETWORK	NETBOS	NETWORK		NETWORK	NET	NETWORK
BOS	NETWORK	BAY/NORTEL	S-350-24T	KEX1003047	S-350-24T		SWITCH	NET	
BOS	NETWORK	CISCO	LINKSYS	SER132900CO	WAP4410N		Wireless Access Point	PUB	ACCESS PoE
BOS	PC	GATEWAY	PROFILE 5M-C/CIRC01	0033069647	PROFILE 5M-C	261087	CELERON 2.6 GHZ	CIRC01	GATEWAY DS PROFILE 5M-C
BOS	PC	HP	dc7800/WS01	2UA8130RMT	dc7800	261924	GC758AV	PUB01	Converti
BOS	PC	HP	dc7800/WS02	2UA8130RKL	dc7800	261925	GC758AV	PUB02	Converti
BOS	PC	HP	dc7800/WS03	2UA8130RKP	dc7800	261926	GC758AV	PUB03	Converti
BOS	PC	HP	dc7800/WS04	2UA8130RLZ	dc7800	261927	GC758AV	PUB04	Converti
BOS	PC	HP	dc7800/WS05	2UA8130RJ5	dc7800	261922	GC758AV	PUB05	Converti
BOS	PC	HP	dc7800/WS06	2UA8130RHF	dc7800	261923	GC758AV	PUB06	Converti
BOS	PC	HP	dc5700/01DIS	2UA71708KZ	dc5700	261671	EW287AV	STA	HP COMPAQ dc5700
BOS	PC	HP	dc5700/STA01	2UA71708K4	dc5700	261634	EW287AV	STA01	HP COMPAQ dc5700
BOS	PC LAPTOP	DELL	LATITUDE E6400/07	40Q47L1	LATITUDE E6400	262324	LAPTOP	PUB	DELL LATITUDE E6400
BOS	PC LAPTOP	DELL	LATITUDE E6400/08	30Q47L1	LATITUDE E6400	262323	LAPTOP	PUB	DELL LATITUDE E6400
BOS	PC LAPTOP	DELL	LATITUDE E6400/09	50Q47L1	LATITUDE E6400	262325	LAPTOP	PUB	DELL LATITUDE E6400
BOS	PC LAPTOP	DELL	LATITUDE E6400/10	60Q47L1	LATITUDE E6400	262326	LAPTOP	PUB	DELL LATITUDE E6400
BOS	PC SERVER	GATEWAY	A SVR 980	0028429712	A SVR 980	512987			GATEWAY 980 2.4GHZ XEON
BOS	PRINTER	EPSON	TM-U200 TYPE D	ARBK108345	TM-U200PD		RECEIPT	CIRC01	EPSON TM-U200PD
BOS	PRINTER	DELL	5110cn	FM9BB91		261966	LASER	PUB	PRINTER
BOS	PRINTER	HP	LASERJET 4050N	USB000569	C4253A		LASER	PUB	HP LASERJET 4050N
BOS	PRINTER	EPSON	TM-U200 TYPE D	ARBK108347	TM-U200PD		RECEIPT	SRV01	EPSON TM-U200PD
BOS	SCANNER	CANON	8800F	AATY56739	2168B002	N/A	FLAT BED	PUB	COLOR
BOS	UPS	APC	APC SMART-UPS 700	PUB9926006391	SU700BX120	N/A	UPS	SRV01	APC Smart-UPS 700





Buffalo & Erie County Public Library Technology Plan  
Summary

Assessment of Telecommunications Services, Hardware, Software and other Services

Library Name **Central**

Telecommunications /Internet Access	Projected			
	2012	2013	2014	2015-16
WAN Circuit (upgrade from 2 DS3 to 1Gb Fiber on 7/1/2010)	1Gb	1Gb	1Gb	1Gb
Internet Access (ISP) (upgrade from 60Mb to 100Mb on 7/1/2010)	400Mb	>400Mb	>400Mb	>400Mb
LAN	Yes	Yes	Yes	Yes
Telephone Lines	200	200	200	200
Fax Line	10	10	10	10
Cabling	No	Yes	Yes	
Wireless Access for Public	Yes	Yes	Yes	Yes

Network	Projected			
	2012	2013	2014	2015-16
Router	2	2	2	2
Switch	8	8	8	8
Fax Machine	8	8	8	8
Wireless Access Point	6	7	8	8

Hardware	Projected			
	2012	2013	2014	2015-16
Servers	27	27	27	27
Public Access Workstations	175	175	175	175
Staff Workstations	148	148	148	148
Black & White Laser Printers	HP 4550 (5)	5	5	5
Color Laser Printers	HP 4600 (2)	2	2	2
Scanners	4	4	4	4
UPS	IPM Bal Pwr 3	IPM Bal Pwr 3	IPM Bal Pwr 3	IPM Bal Pwr 3

Software	Projected			
	2012	2013	2014	2015-16
Operating System (e.g. Windows 2000)	Windows XP	Windows 7	Windows 7	Windows 7
Productivity (e.g. Microsoft Office)	Office 2007	Office 2007	Office 2010	Office 2010
Educational (e.g. ResumeMaker)	Miscellaneous	Miscellaneous	Miscellaneous	Miscellaneous
Technical Center (e.g. Desktop publishing)	---			
e-Mail (e.g. Eudora, Outlook)	Outlook 2007	Outlook 2007	Outlook 2010	Outlook 2010

RFID	Projected			
	2012	2013	2014	2015-16
RFID Antenna Pad (Staff Station)	19	19	19	19
RFID Self-Check Station	10	10	10	10
RFID Gates Single	2	2	2	2
RFID Gates Dual	1	1	1	1
RFID Gates Four Aisle	1	1	1	1
RFID Gates Five Aisle	1	1	1	1
Library PDA	8*	8*	8*	8*

**Buffalo and Erie County Public Library Technology Plan**

**Detailed Assesment of Telecommunication Services, Hardware, Software and Other Services**

Site	Dept	Device	Make	Model	SerialNo	ModelNo	CountyID	Type	User	Description
CNT		PRINTER	HP	DESKJET F4480				INKJET		
CNT	ACQ	BARCODE READER	HONEYWELL	1300G/ACQ700	12098B0498	1300G-2USB			ACQ700	HONEYWELL BARCODE SCANNER
CNT	ACQ	BARCODE READER	HONEYWELL	1300G/ACQ701	12098B0794	1300G-2USB			STA	HONEYWELL BARCODE SCANNER
CNT	ACQ	BARCODE READER	HONEYWELL	1300G/ACQ702	12098B078C	1300G-2USB			ACQ702	HONEYWELL BARCODE SCANNER
CNT	ACQ	BARCODE READER	HONEYWELL	1300G/ACQ706	12098B049E	1300G-2USB			STA	HONEYWELL BARCODE SCANNER
CNT	ACQ	BARCODE READER	HONEYWELL	1300G/ACQ707	12098B078D	1300G-2USB			STA	HONEYWELL BARCODE SCANNER
CNT	ACQ	BARCODE READER	HONEYWELL	1300G/ACQ710	12098B0795	1300G-2USB			STA	HONEYWELL BARCODE SCANNER
CNT	ACQ	BARCODE READER	SYMBOL	4004I	0B1KE2	LS4004I-1100				SYMBOL BAR CODE READER
CNT	ACQ	BARCODE READER	SYMBOL	4004I	0B1KH6	LS4004I-1100				SYMBOL BAR CODE READER
CNT	ACQ	BARCODE READER	SYMBOL	4004I	CNT	LS4004I-1100				SYMBOL BAR CODE READER
CNT	ACQ	BARCODE READER	SYMBOL	4004I	M1AA0EM7J	LS4004I-1100				SYMBOL BAR CODE READER
CNT	ACQ	BARCODE READER	SYMBOL	4004I	M1AA0GT8N	LS4004I-1100				SYMBOL BAR CODE READER
CNT	ACQ	BARCODE READER	SYMBOL	4004I	M1AA0GU3W	LS4004I-1100				SYMBOL BAR CODE READER
CNT	ACQ	BARCODE READER	SYMBOL	4004I	MCOHP2	LS4004I-1100			ACQ4	SYMBOL BAR CODE READER
CNT	ACQ	BARCODE READER	SYMBOL	4004I	MCOJA3	LS4004I-1100			ACQ7	SYMBOL BAR CODE READER
CNT	ACQ	BARCODE READER	SYMBOL	4004I/03ACQ	0B1KC7	LS4004I-1100			STA	SYMBOL BAR CODE READER
CNT	ACQ	BARCODE READER	SYMBOL	4004I/04ACQ	0B1KA2	LS4004I-1100			STA	SYMBOL BAR CODE READER
CNT	ACQ	BARCODE READER	SYMBOL	4004I/05ACQ	0B0HN1	LS4004I-1100			STA	SYMBOL BAR CODE READER
CNT	ACQ	MONITOR	GATEWAY	FPD1530	MUL5022C0117465	7004788		LCD LG 15" BLACK	MO	LCD LG 15-inch VIS Black
CNT	ACQ	MONITOR	HP				N/A	LAPTOP	SPARE	COMPAQ ARMADA 1120
CNT	ACQ	MONITOR	HP	L1740/03ACQ	CNC711PK1B	PL766AA#ABA	none	TFT Flat Panel Monitor	STA	HP COMPAQ L1740 TFT Flat Panel
CNT	ACQ	MONITOR	HP	L1740/04ACQ	CNC712P1CL	PL766AA#ABA	none	TFT Flat Panel Monitor	STA	HP COMPAQ L1740 TFT Flat Panel
CNT	ACQ	MONITOR	HP	L1740/05ACQ	CNC712P18Y	PL766AA#ABA	none	TFT Flat Panel Monitor	STA	HP COMPAQ L1740 TFT Flat Panel
CNT	ACQ	MONITOR	HP	L1945w/14ACQ	3CQ9200L2M		none	LCD Monitor	STA	HP L1945w LCD Widescreen Monitor
CNT	ACQ	MONITOR	HP	L1945w/15ACQ	CN492703N3		none	LCD Monitor	STA	HP L1945w LCD Widescreen Monitor
CNT	ACQ	PC	GATEWAY	PC/03ACQ	0033082973	E-2100	234446	CELERON 2.6 GHZ	STA	GATEWAY E-2100-CTO PC
CNT	ACQ	PC	GATEWAY	PC/ABLE	0033082951	E-2100	234445	CELERON 2.6 GHZ	ABLE	GATEWAY E-2100-CTO PC
CNT	ACQ	PC	GATEWAY	E-2100-CTO PC/JC	0033082911	E-2100	234460	CELERON 2.6 GHZ	JC	GATEWAY E-2100-CTO PC
CNT	ACQ	PC	GATEWAY	E-3110	0008811559	G6-233	512823	P5-233	ACQ5	GATEWAY 2000 E-3110
CNT	ACQ	PC	GATEWAY	E-3110/ACQ10	0008811554	G6-233	512813	P5-233	ACQMGR	GATEWAY 2000 E-3110
CNT	ACQ	PC	GATEWAY	E-4200/ACQ11	0011640821	G6-350		G6-350	Barb K.	GATEWAY 2000 E-4200
CNT	ACQ	PC	HP	dc5700/03ACQ	2UA71708KV	dc5700	261645	EW287AV	03ACQ	HP COMPAQ dc5700
CNT	ACQ	PC	HP	dc5700/04ACQ	2UA71708P1	dc5700	261587	EW287AV	STA	HP COMPAQ dc5700
CNT	ACQ	PC	HP	dc5700/05ACQ	2UA71708LZ	dc5700	261673	EW287AV	05ACQ	HP COMPAQ dc5700
CNT	ACQ	PC	HP	PRO 4300/ACQ700	MXL2431MP7	4300AIO	298850	DISPLAY	STA	HP PRO 4300 ALL-IN-ONE
CNT	ACQ	PC	HP	PRO 4300/ACQ701	MXL2431MPQ	4300AIO	298834	DISPLAY	STA	HP PRO 4300 ALL-IN-ONE
CNT	ACQ	PC	HP	PRO 4300/ACQ702	MXL2431MPF	4300AIO	298825	DISPLAY	STA	HP PRO 4300 ALL-IN-ONE
CNT	ACQ	PC	HP	PRO 4300/ACQ706	MXL2431MPS	4300AIO	298836	DISPLAY	STA	HP PRO 4300 ALL-IN-ONE
CNT	ACQ	PC	HP	PRO 4300/ACQ707	MXL2431MQ5	4300AIO	298858	DISPLAY	STA	HP PRO 4300 ALL-IN-ONE
CNT	ACQ	PC	HP	PRO 4300/ACQ710	MXL2431MPC	4300AIO	298823	DISPLAY	STA	HP PRO 4300 ALL-IN-ONE
CNT	ACQ	PRINTER	DEC	DECWRITER 95	6G34911581	LA-95CA		DOT MATRIX	Staff	DECWriter 95

**Buffalo and Erie County Public Library Technology Plan**

**Detailed Assesment of Telecommunication Services, Hardware, Software and Other Services**

Site	Dept	Device	Make	Model	SerialNo	ModelNo	CountyID	Type	User	Description
CNT	ACQ	PRINTER	DEC	DECWRITER 95	AKGT014686	AK10-MO1	N/A	DOT MATRIX	ACQSTAF	DECWRITER 95
CNT	ACQ	PRINTER	HP	LASERJET 4000TN	USEF192863	C4121A	N/A	LASER	STAFF	HP LASERJET 4000TN
CNT	ACQ	PRINTER	HP	LASERJET 4000TN	USEF198233	C4121A	212316	LASER		HP LASERJET 4000TN
CNT	ACQ	PRINTER	HP	LASERJET 4100N	USGNK08396	4100N	512162	LASER	STAFF	HP LASERJET 4100N
CNT	ACQ	PRINTER	HP	LASERJET 5P	USHB082898	C3150A		LASER		HP LASERJET 5P
CNT	ACQ	PRINTER	OKIDATA	MICROLINE 320	010C0399141	GE5253A	N/A	DOT MATRIX	STAFF	OKIDATA MICROLINE 320 PRINTER
CNT	ADM	HARD DRIVE	SYQUEST	EZ-135	CA8210289914	EZ135	N/A	EXTERNAL	MW	SYQUEST EX_135 HARD DRIVE
CNT	ADM	MONITOR	HP	L1740/00ADM	CNC711PJXC	PL766AA#ABA	none	TFT Flat Panel Monitor	STA	HP COMPAQ L1740 TFT Flat Panel
CNT	ADM	MONITOR	HP	L1740/00STK	CNC712P1BK	PL766AA#ABA	none	TFT Flat Panel Monitor	STA	HP COMPAQ L1740 TFT Flat Panel
CNT	ADM	MONITOR	HP	L1740/01ADM	CNC712P1CX	PL766AA#ABA	none	TFT Flat Panel Monitor	STA	HP COMPAQ L1740 TFT Flat Panel
CNT	ADM	MONITOR	HP	L1740/01STO	CNC712P17Y	PL766AA#ABA	none	TFT Flat Panel Monitor	STA	HP COMPAQ L1740 TFT Flat Panel
CNT	ADM	MONITOR	HP	L1740/02NS	CNC711PK4P	PL766AA#ABA	none	TFT Flat Panel Monitor	STA	HP COMPAQ L1740 TFT Flat Panel
CNT	ADM	MONITOR	HP	L1740/04ADM	CNC711PK2M	PL766AA#ABA	none	TFT Flat Panel Monitor	PE	HP COMPAQ L1740 TFT Flat Panel
CNT	ADM	MONITOR	HP	L1740/04HR	CNC711PJZ3	PL766AA#ABA	none	TFT Flat Panel Monitor	STA	HP COMPAQ L1740 TFT Flat Panel
CNT	ADM	MONITOR	HP	L1740/10ADM	CNC711PK2P	PL766AA#ABA	none	TFT Flat Panel Monitor	NM	HP COMPAQ L1740 TFT Flat Panel
CNT	ADM	MONITOR	HP	L1945w/00HR	CN491906SB		none	LCD Monitor	STA	HP L1945w LCD Widescreen Monitor
CNT	ADM	MONITOR	HP	L1945w/01CFO	CN4919071X		none	LCD Monitor	STA	HP L1945w LCD Widescreen Monitor
CNT	ADM	MONITOR	HP	L1945w/01HR	CN49190720		none	LCD Monitor	STA	HP L1945w LCD Widescreen Monitor
CNT	ADM	MONITOR	HP	L1945w/06ADM	CN4919071Q		none	LCD Monitor	STA	HP L1945w LCD Widescreen Monitor
CNT	ADM	MONITOR	HP	L1945w/DP	3CQ9200L14		none	LCD Monitor	STA	HP L1945w LCD Widescreen Monitor
CNT	ADM	MONITOR	HP	L1945w/F11	3CQ9200L10		none	LCD Monitor		HP L1945w LCD Widescreen Monitor
CNT	ADM	MONITOR	HP	L2445wg/00CFO	CNK8280BXR	FL472A		TFT Flat Panel Monitor	STA	HP COMPAQ L2245wg TFT Flat Panel
CNT	ADM	NETWORK	CISCO	4400N	MO9007804420	WAP4400N	none	POINT	STA	CISCO SB WRLS-N ACCESS POINT
CNT	ADM	PC	APPLE	6100/60AV	XC4412FE258	M2738LL	511401	68030	MW	APPLE POWER MAC 6100/60AV
CNT	ADM	PC	GATEWAY	E-3400 XL/AT	0021581890	TBR 866	179336	P3-866	AT	GATEWAY E-3400 XL
CNT	ADM	PC	GATEWAY	E-3400 XL/Nora	0024020497	E-3400 XL	512173	P3-1000MHZ	NM	GATEWAY E-3400 XL
CNT	ADM	PC	GATEWAY	E-3400/RC	0020366240		512146	P3-800	RC	GATEWAY E-3400
CNT	ADM	PC	GATEWAY	E-4200/Store	0014317665	TBR-400		P2-400		GATEWAY 2000 E-4200
CNT	ADM	PC	GATEWAY	PRO M866/Devofc	0021796442	Pro M866	211831	PROFESSIONAL	Intern	GATEWAY PC
CNT	ADM	PC	HP	8200 Elite/00CFO	2UA13103Y9	#XL689AV#ABA	298149	XL508AV	STA	HP 8200 Elite Convertible Minitower
CNT	ADM	PC	HP	dc5700/00ADM	2UA71708K6	dc5700	261707	EW287AV	STA	HP COMPAQ dc5700
CNT	ADM	PC	HP	dc5700/00URB	2UA71708MX	dc5700	261639	EW287AV	STA	HP COMPAQ dc5700
CNT	ADM	PC	HP	dc5700/01ADM	2UA71708L8	dc5700	261598	EW287AV	STA	HP COMPAQ dc5700
CNT	ADM	PC	HP	dc5700/02ADM	2UA71708P3	dc5700	261526	EW287AV	STA	HP COMPAQ dc5700
CNT	ADM	PC	HP	dc5700/02NS	2UA71708JB	dc5700	261517	EW287AV	STA	HP COMPAQ dc5700
CNT	ADM	PC	HP	dc5700/03ADM	2UA71708MK	dc5700	261626	EW287AV	STA	HP COMPAQ dc5700
CNT	ADM	PC	HP	dc5700/04ADM	2UA71708Q4	dc5700	261503	EW287AV	STA	HP COMPAQ dc5700
CNT	ADM	PC	HP	dc5700/04HR	2UA71708NM	dc5700	261578	EW287AV	STA	HP COMPAQ dc5700
CNT	ADM	PC	HP	dc5700/05ADM	2UA71708KT	dc5700	261512	EW287AV	STA	HP COMPAQ dc5700
CNT	ADM	PC	HP	dc5700/10ADM	2UA71708PY	dc5700	261501	EW287AV	STA	HP COMPAQ dc5700
CNT	ADM	PC	HP	dc7900/01CFO	2UA9220YQ0	dc7900	298064	KP719AV	STA	HP dc7900 Convertible Mini Tower

**Buffalo and Erie County Public Library Technology Plan**  
**Detailed Assesment of Telecommunication Services, Hardware, Software and Other Services**

Site	Dept	Device	Make	Model	SerialNo	ModelNo	CountyID	Type	User	Description
CNT	ADM	PC	HP	dc7900/01HR	2UA9220YQ1	dc7900	298071	KP719AV	STA	HP dc7900 Convertible Mini Tower
CNT	ADM	PC	HP	dc7900/KD	2UA9240H00	dc7900	298086	KP719AV	STA	HP dc7900 Convertible Mini Tower
CNT	ADM	PC	IBM	8307-MUR/PC	KLZVB5C		245480		STA	IBM PC 8307MUR M42 P4
CNT	ADM	PC LAPTOP	GATEWAY	SOLO PRO 9300/KS	0019721681	SA70-3105	512972	LAPTOP	KS	GATEWAY SOLO 9300LS
CNT	ADM	PRINTER	DELL	3130cn	604LFP1		298158	LASER	STA	DELL 3130cn COLOR LASER PRINTER
CNT	ADM	PRINTER	HP	DESKJET 1600CM	USA5608034	C3541A	511492	INKJET	KS	HP DESKJET 1600CM
CNT	ADM	PRINTER	HP	4000TN/00ADM	USNC148729	C4121A	212186	LASER	STA	HP LASERJET 4000TN
CNT	ADM	PRINTER	HP	4000TN/CB	USEF198179	C4121A		LASER	STA	HP LASERJET 4000TN
CNT	ADM	PRINTER	HP	LASERJET 4600DN	JPFMC62444	C9661A	512213	LASER	STA	HP LASERJET 4600DN
CNT	ADM	PRINTER	HP	4600DN/KS	JPBKF10757	C9661A	234331	LASER	KS	HP LASERJET 4600DN
CNT	ADM	PRINTER	HP	LASERJET 4L	USCC537308	C2003A	N/A	LASER	APRIL	HP LASERJET 4L
CNT	ADM	PRINTER	HP	LASERJET 4P/DP	USBB098336	C2005A	511302	LASER	STA	HP LASERJET 4P
CNT	ADM	PRINTER	HP	LASERJET 4P/MC	USCB175969	C2005A	N/A	LASER	STA	HP LASERJET 4P
CNT	ADM	PRINTER	HP	LASERJET 5P/ DW	USHB027555	C3150A	212027	LASER	STA	HP LASERJET 5P
CNT	ADM	PRINTER	HP	LASERJET 5P/MA	USHB082878	C3150A	212055	LASER	STA	HP LASERJET 5P
CNT	ADM	PRINTER	HP	LASERJET 6P	USCD074952	C3980A	512830	LASER	PE	HP LASERJET 6P
CNT	ADM	PRINTER	HP	LASERJET 6P	USCD081114	C3980A	512797	LASER	STA	HP LASERJET 6P
CNT	ADM	PRINTER	HP	LASERJET 6P/Devofc	USCH023010	C3980A	512799	LASER	RC	HP LASERJET 6P
CNT	ADM	PRINTER	HP	LASERJET 6P/HR	USCH023012	C3980A	512798	LASER	STA	HP LASERJET 6P
CNT	ADM	PRINTER	HP	LASERJET 6P/PC	USCD083482	C3980A	512794	LASER	STA	HP LASERJET 6P
CNT	ADM	PRINTER	STAR	TSP143U/REQ70	2230011100600020	TSP143U		RECEIPT	STA	STAR THERMAL PRINTER
CNT	ADM	SCANNER	CANON	8800F	AATY17157	8800F	N/A	FLAT BED	STAFF	CANON CANOSCAN 8800F
CNT	ART	MONITOR	HP	L1740/PRINTSHOP	CND8082W73	PL766AA#ABA	none	TFT Flat Panel Monitor		HP COMPAQ L1740 TFT Flat Panel
CNT	ART	MONITOR	HP	L1750	CND8082V83	GF804A8#ABA	none	LCD Monitor		HP L1750 LCD Monitor Analog/digital
CNT	ART	MONITOR	HP	L1940T/DP	CNC713NXX1	EM869AA#ABA	none	TFT Flat Panel Monitor	STA	HP COMPAQ L1940 TFT Flat Panel
CNT	ART	MONITOR	HP	L1940T/DS	CNC713NXTF	EM869AA#ABA	none	TFT Flat Panel Monitor	STA	HP COMPAQ L1940 TFT Flat Panel
CNT	ART	PC	DELL	DIMENSIONS P75t	6201P	P75T	212018	PENTIUM	ART	DELL Dimensions P75t
CNT	ART	PC	DELL	VOSTRO/	1X9R9Q1	225-1605	298635	TOUCH SCREEN	STA	DELL VOSTRO 360
CNT	ART	PC	GATEWAY	E-4200	0014317616	TBR 400	212393	P2-400	DP	GATEWAY E-4200
CNT	ART	PC	HP	dc5700/05ART	2UA71708KB	dc5700	261620	EW287AV	STA	HP COMPAQ dc5700
CNT	ART	PC	HP	dc5700/DP	2UA7080171	dc5700	261445	EW287AV	STA	HP COMPAQ dc5700
CNT	ART	PC	HP	dc5700/DS	2UA7080173	dc5700	261447	EW287AV	DS	HP COMPAQ dc5700
CNT	ART	PC	HP	dc7800/ROK	2UA8130RHZ	dc7800	none	GC758AV		HP dc7800 Business Desktop Converti
CNT	ART	PRINTER	GENERIC	GERBER GS15 Plus	750,535	GS-15 Plus	N/A	DOT MATRIX	ART	GERBER GS-15 Plus PRINTER
CNT	ART	PRINTER	HP	DESKWRITER	3306S41245	2279A	N/A	INKJET	N/C	HP DESKWRITER
CNT	ART	PRINTER	HP	LASERJET 4 Plus	USFC388345	C2037A	212016	LASER	ART	HP LASERJET 4 Plus
CNT	ART	PRINTER	HP	LASERJET 4600DN	JPBKC11750	C9661A	234330	LASER	STAFF	HP LASERJET 4600DN
CNT	ART	PRINTER	HP	LASERJET 8150N	JPBLM23745	C4266A	234043	LASER	Staff	HP LASERJET 8150N
CNT	ART	SCANNER	HP	SCANJET 6100C	SG76U130FC	C6260A	212091	FLATBED	DS	HP SCANJET 6100C SCANNER
CNT	BOF	MONITOR	HP	L1945w/01BUS	CN4919071W		none	LCD Monitor	STA	HP L1945w LCD Widescreen Monitor
CNT	BOF	MONITOR	HP	L1945w/02BUS	CN4919072V		none	LCD Monitor	STA	HP L1945w LCD Widescreen Monitor

**Buffalo and Erie County Public Library Technology Plan**

**Detailed Assesment of Telecommunication Services, Hardware, Software and Other Services**

Site	Dept	Device	Make	Model	SerialNo	ModelNo	CountyID	Type	User	Description
CNT	BOF	MONITOR	HP	L1945w/05BUS	CN4919071H		none	LCD Monitor	STA	HP L1945w LCD Widescreen Monitor
CNT	BOF	MONITOR	HP	L1945w/06BUS	CN491906S5		none	LCD Monitor	STA	HP L1945w LCD Widescreen Monitor
CNT	BOF	MONITOR	HP	L1945w/07BUS	CN49190721		none	LCD Monitor	STA	HP L1945w LCD Widescreen Monitor
CNT	BOF	MONITOR	HP	L1945w/08BUS	CN49190727		none	LCD Monitor	STA	HP L1945w LCD Widescreen Monitor
CNT	BOF	MONITOR	HP	L1945w/10BUS	CN4919071Z		none	LCD Monitor	STA	HP L1945w LCD Widescreen Monitor
CNT	BOF	MONITOR	HP	L1945w/11BUS	CN49190723		none	LCD Monitor	STA	HP L1945w LCD Widescreen Monitor
CNT	BOF	PC	HP	dc7900/01BUS	2UA9220YPT	dc7900	298072	KP719AV	STA	HP dc7900 Convertible Mini Tower
CNT	BOF	PC	HP	dc7900/02BUS	2UA9220YPW	dc7900	298059	KP719AV	STA	HP dc7900 Convertible Mini Tower
CNT	BOF	PC	HP	dc7900/05BUS	2UA9220YQ4	dc7900	298062	KP719AV	STA	HP dc7900 Convertible Mini Tower
CNT	BOF	PC	HP	dc7900/06BUS	2UA9220YQ5	dc7900	298065	KP719AV	STA	HP dc7900 Convertible Mini Tower
CNT	BOF	PC	HP	dc7900/07BUS	2UA9220YPV	dc7900	298060	KP719AV	STA	HP dc7900 Convertible Mini Tower
CNT	BOF	PC	HP	dc7900/10BUS	2UA9220YPY	dc7900	298069	KP719AV	STA	HP dc7900 Convertible Mini Tower
CNT	BOF	PC	HP	dc7900/11BUS	2UA9220YPX	dc7900	298067	KP719AV	STA	HP dc7900 Convertible Mini Tower
CNT	BOF	PRINTER	HP	LASERJET 4	USBC071067	C2001A	N/A	LASER	BOF	HP LASERJET 4
CNT	BOF	PRINTER	HP	LASERJET 4050TN	USCC178897		512127	LASER		HP LASERJET 4050TN
CNT	BOF	PRINTER	HP	LASERJET 4P/AS	USCB132236	C2005A	N/A	LASER	AS	HP LASERJET 4P
CNT	BOF	TAPE BACKUP	HP	Colorado T1000e	USO2059378	T1000e	N/A	EXTERNAL	STAFF	HP Colorado T1000e Tape Backup
CNT	BST	BARCODE READER	SYMBOL	4004I	0B0GY9	LS4004I-I100				SYMBOL BAR CODE READER
CNT	BST	BARCODE READER	SYMBOL	4004I	0B0JB8	LS4004I-I100			14BST	SYMBOL BAR CODE READER
CNT	BST	BARCODE READER	SYMBOL	4004I	0B1KH3	LS4004I-I100				SYMBOL BAR CODE READER
CNT	BST	BARCODE READER	SYMBOL	4004I	0B1KK3	LS4004I-I100			10BST	SYMBOL BAR CODE READER
CNT	BST	BARCODE READER	SYMBOL	4004I	0B1KM7	LS4004I-I100			REFDESK	SYMBOL BAR CODE READER
CNT	BST	BARCODE READER	SYMBOL	4004I	M1AA0EM7L	LS4004I-I100				SYMBOL BAR CODE READER
CNT	BST	BARCODE READER	SYMBOL	4004I	MC0JM1	LS4004I-I100			17BST	SYMBOL BAR CODE READER
CNT	BST	BARCODE READER	SYMBOL	4004I/00DD	MC0HP3	LS4004I-I100			STA	SYMBOL BAR CODE READER
CNT	BST	BARCODE READER	SYMBOL	4004I/02BST	0B1KG9	LS4004I-I100			STA	SYMBOL BAR CODE READER
CNT	BST	BARCODE READER	SYMBOL	4004I/07BST	0B0HC6	LS4004I-I100			STA	SYMBOL BAR CODE READER
CNT	BST	BARCODE READER	SYMBOL	4004I/08BST	0B1JY1	LS4004I-I100			STA	SYMBOL BAR CODE READER
CNT	BST	BARCODE READER	SYMBOL	4004I/10HSS	M1AA0ER9T	LS4004I-I100			STA	SYMBOL BAR CODE READER
CNT	BST	BARCODE READER	SYMBOL	4004I/13BST	0B0HD2	LS4004I-I100			STA	SYMBOL BAR CODE READER
CNT	BST	BARCODE READER	SYMBOL	4004I/19BST	0B1KB8	LS4004I-I100			STA	SYMBOL BAR CODE READER
CNT	BST	MONITOR	GATEWAY	VX700/ 05ref2	D002235238	VX-700				17 INCH MONITOR
CNT	BST	MONITOR	HP	L1740/00BST	CNC711PK27	PL766AA#ABA	none	TFT Flat Panel Monitor	STA	HP COMPAQ L1740 TFT Flat Panel
CNT	BST	MONITOR	HP	L1740/00BST DD	CNC711PK2V	PL766AA#ABA	none	TFT Flat Panel Monitor	PUB	HP COMPAQ L1740 TFT Flat Panel
CNT	BST	MONITOR	HP	L1740/00MOB	CNC712P17N	PL766AA#ABA	none	TFT Flat Panel Monitor	STA	HP COMPAQ L1740 TFT Flat Panel
CNT	BST	MONITOR	HP	L1740/02BST	CNC712P1CC	PL766AA#ABA	none	TFT Flat Panel Monitor	STA	HP COMPAQ L1740 TFT Flat Panel
CNT	BST	MONITOR	HP	L1740/04BST	CNC712P1B8	PL766AA#ABA	none	TFT Flat Panel Monitor	STA	HP COMPAQ L1740 TFT Flat Panel
CNT	BST	MONITOR	HP	L1740/05HSS	CNC711PK6C	PL766AA#ABA	none	TFT Flat Panel Monitor	STA	HP COMPAQ L1740 TFT Flat Panel
CNT	BST	MONITOR	HP	L1740/06BST	CND7264S2H	PL766AA#ABA	none	TFT Flat Panel Monitor	STA	HP COMPAQ L1740 TFT Flat Panel
CNT	BST	MONITOR	HP	L1740/07BST	CNC711PK2G	PL766AA#ABA	none	TFT Flat Panel Monitor	STA	HP COMPAQ L1740 TFT Flat Panel
CNT	BST	MONITOR	HP	L1740/08BST	CNC711PJZZ	PL766AA#ABA	none	TFT Flat Panel Monitor	STA	HP COMPAQ L1740 TFT Flat Panel

**Buffalo and Erie County Public Library Technology Plan**

**Detailed Assesment of Telecommunication Services, Hardware, Software and Other Services**

Site	Dept	Device	Make	Model	SerialNo	ModelNo	CountyID	Type	User	Description
CNT	BST	MONITOR	HP	L1740/10BST	CNC712P189	PL766AA#ABA	none	TFT Flat Panel Monitor	10BST	HP COMPAQ L1740 TFT Flat Panel
CNT	BST	MONITOR	HP	L1740/10HSS	CNC711PJZC	PL766AA#ABA	none	TFT Flat Panel Monitor	10HSS	HP COMPAQ L1740 TFT Flat Panel
CNT	BST	MONITOR	HP	L1740/11BST	CNC711PK06	PL766AA#ABA	none	TFT Flat Panel Monitor	STA	HP COMPAQ L1740 TFT Flat Panel
CNT	BST	MONITOR	HP	L1740/13BST	CNC711PK2K	PL766AA#ABA	none	TFT Flat Panel Monitor	STA	HP COMPAQ L1740 TFT Flat Panel
CNT	BST	MONITOR	HP	L1740/14BST	CNC711PJZ9	PL766AA#ABA	none	TFT Flat Panel Monitor	STA	HP COMPAQ L1740 TFT Flat Panel
CNT	BST	MONITOR	HP	L1740/19BST	CNC711PK2N	PL766AA#ABA	none	TFT Flat Panel Monitor	STA	HP COMPAQ L1740 TFT Flat Panel
CNT	BST	NETWORK	CISCO	AIRONET	FTX1042E0EH	1231G	261436	POINT	PUB	CISCO AIRONET 1231 WRLS ACCESS
CNT	BST	NETWORK	CISCO	LINKSYS/WAP02	SER142401T9	WAP4410N		Wireless Access Point	STA	CISCO WAP4410N WRLS-N ACCESS PoE
CNT	BST	PC	GATEWAY	E-3110/ 10bst	0009313009	G6-233	212111	P5-233		GATEWAY 2000 E-3110
CNT	BST	PC	GATEWAY	E-3110/ STAFF08	0008811549	G6-233	512821	P5-233	STAFF	GATEWAY 2000 E-3110
CNT	BST	PC	GATEWAY	E-3400 XL/ REF1	0024020503	E-3400 XL	512171	P3-1000MHZ	BST1	GATEWAY E-3400 XL
CNT	BST	PC	GATEWAY	E-4200/ 03ref2	0014317545	E-4200		E-4200/400	STAFF	GATEWAY E-4200
CNT	BST	PC	GATEWAY	E-4200/ 05ref2	0010566616	G6-266	212193	P2-266	STAFF	GATEWAY 2000 E-4200
CNT	BST	PC	GATEWAY	E-4200/ BST2/ wkrm	0010250013	G6-266	212154	P2-266	BST2	GATEWAY E-4200
CNT	BST	PC	GATEWAY	E-4200/ BST3	0010250008	G6-266	212155	P2-266	BST3	GATEWAY 2000 E-4200
CNT	BST	PC	GATEWAY	E-4200/ Conf Rm202	0010250014	G6-266	212152	P2-266	STAFF	GATEWAY E-4200
CNT	BST	PC	GATEWAY	E-4200/ STAFF	0010250005	G6-266	212144	P2-266	Paul	GATEWAY 2000 E-4200
CNT	BST	PC	GATEWAY	E-4200/ WS11	0010250015	G6-266	512851	P2-266	BSTWS11	GATEWAY E-4200
CNT	BST	PC	GATEWAY	E-4200/ WS14	0012728189	G6-350	212373	P2-350	BSTWS14	GATEWAY E-4200
CNT	BST	PC	GATEWAY	E-4200/WS12	0012728174	G6-350	512894	P2-350	BSTWS12	GATEWAY 2000 E-4200
CNT	BST	PC	GENERIC	TRISTAR 586	421248-61	586	N/A	586	*CASSIS	TRISTAR 586 PC
CNT	BST	PC	HP	dc5700/00BST	2UA71708PR	dc5700	261565	EW287AV	STA	HP COMPAQ dc5700
CNT	BST	PC	HP	dc5700/00MOB	2UA71708KW	dc5700	261635	EW287AV	STA	HP COMPAQ dc5700
CNT	BST	PC	HP	dc5700/01BST	2UA71708P0	dc5700	261527	EW287AV	STA	HP COMPAQ dc5700
CNT	BST	PC	HP	dc5700/02BST	2UA71708K8	dc5700	261608	EW287AV	STA	HP COMPAQ dc5700
CNT	BST	PC	HP	dc5700/04BST	2UA71708J0	dc5700	261603	EW287AV	STA	HP COMPAQ dc5700
CNT	BST	PC	HP	dc5700/05hss	2UA71708JK	dc5700	261591	EW287AV	05HSS	HP COMPAQ dc5700
CNT	BST	PC	HP	dc5700/06BST	2UA71708L2	dc5700	261614	EW287AV	STA	HP COMPAQ dc5700
CNT	BST	PC	HP	dc5700/07BST	2UA71708J9	dc5700	261609	EW287AV	STA	HP COMPAQ dc5700
CNT	BST	PC	HP	dc5700/08BST	2UA71708M7	dc5700	261611	EW287AV	STA	HP COMPAQ dc5700
CNT	BST	PC	HP	dc5700/10BST	2UA71708KN	dc5700	261647	EW287AV	10BST	HP COMPAQ dc5700
CNT	BST	PC	HP	dc5700/10HSS	2UA71708MN	dc5700	261589	EW287AV	STA	HP COMPAQ dc5700
CNT	BST	PC	HP	dc5700/11BST	2UA71708MS	dc5700	261604	EW287AV	STA	HP COMPAQ dc5700
CNT	BST	PC	HP	dc5700/13BST	2UA71708NT	dc5700	261573	EW287AV	STA	HP COMPAQ dc5700
CNT	BST	PC	HP	dc5700/14BST	2UA71708LG	dc5700	261615	EW287AV	STA	HP COMPAQ dc5700
CNT	BST	PC	HP	dc5700/17BST	2UA71708KP	dc5700	261646	EW287AV	STA	HP COMPAQ dc5700
CNT	BST	PC	HP	dc5700/19BST	2UA71708L3	dc5700	261637	EW287AV	STA	HP COMPAQ dc5700
CNT	BST	PC	HP	dc7800/WS23	2UA8130RHT	dc7800	261780	GC758AV	PUB23	HP dc7800 Business Desktop Converti
CNT	BST	PC	IBM	8307-MUR/16BST	KLZVA7R		245479		STA	IBM PC 8307MUR M42 P4
CNT	BST	PC LAPTOP	GATEWAY	SOLO 2150	BS400180100		512974	LAPTOP	LOO	GATEWAY 2000 SOLO 2150 LS
CNT	BST	PRINTER	DEC	LA50 COMPANION	TC63306A	LA50-RA	153879	TERMINAL	RDESK	DEC LA50 COMPANION PRINTER

**Buffalo and Erie County Public Library Technology Plan**  
**Detailed Assesment of Telecommunication Services, Hardware, Software and Other Services**

Site	Dept	Device	Make	Model	SerialNo	ModelNo	CountyID	Type	User	Description
CNT	BST	PRINTER	DEC	LA95-CA	AKGT010763	AK10-MO1	N/A	DOT MATRIX	SCI	Digital DECWriter95 Printer
CNT	BST	PRINTER	HP	LASERJET 4000 T	USNC023938	HP4000T	212104	LASER		HP4000T
CNT	BST	PRINTER	HP	LASERJET 4000 TN	USNC148720	C4121A	212189	LASER	STA	HP LASERJET 4000TN
CNT	BST	PRINTER	HP	LASERJET 4550N	JPPKH14340	C7086A	234045	LASER	STAFF	HP LASERJET 4550N
CNT	BST	PRINTER	HP	LASERJET 4V	JPF017543	C3141A	N/A	LASER	patents	HP LASERJET 4V
CNT	BST	PRINTER	HP	LASERJET 4V	JPFH014731	C3141A	N/A	LASER	*CASSIS	HP LASERJET 4V
CNT	BST	PRINTER	HP	LASERJET 5N	USKB103012	C3952A	512750	LASER	WROOM	HP LASERJET 5N
CNT	BST	PRINTER	HP	LASERJET 6P	USCD041892	C3980A	512831	LASER	GL	HP LASERJET 6P
CNT	BST	PRINTER	HP	LASERJET 6P/DC	USCD083532	C3980A	512796	LASER	STA	HP LASERJET 6P
CNT	BST	PRINTER	HP	LASERJET4000 T	USNC090723	C4121A	212107	LASER	TelRef	HP LaserJet 4000T
CNT	CAT	BARCODE READER	HONEYWELL	1300G/CAT703	12098B0793	1300G-2USB			CAT703	HONEYWELL BARCODE SCANNER
CNT	CAT	BARCODE READER	HONEYWELL	1300G/CAT709	12300B155F	1300G-2USB			STA	HONEYWELL BARCODE SCANNER
CNT	CAT	BARCODE READER	SYMBOL	4004I	0B1JW9	LS4004I-1100				SYMBOL BAR CODE READER
CNT	CAT	BARCODE READER	SYMBOL	4004I	M1AA0AL2B	LS4004I-1100				SYMBOL BAR CODE READER
CNT	CAT	BARCODE READER	SYMBOL	4004I	M1AA0CK1M	LS4004I-1100			OCLC13	SYMBOL BAR CODE READER
CNT	CAT	BARCODE READER	SYMBOL	4004I	M1AA0GT6F	LS4004I-1100				SYMBOL BAR CODE READER
CNT	CAT	BARCODE READER	SYMBOL	4004I	M1AA0GU4C	LS4004I-1100				SYMBOL BAR CODE READER
CNT	CAT	BARCODE READER	SYMBOL	4004I	M1AC0AV7L	LS4004I-1100			OCLC16	SYMBOL BAR CODE READER
CNT	CAT	BARCODE READER	SYMBOL	4004I	MC0HY0	LS4004I-1100				SYMBOL BAR CODE READER
CNT	CAT	BARCODE READER	SYMBOL	4004I	MC0HY4	LS4004I-1100			OCLC12	SYMBOL BAR CODE READER
CNT	CAT	BARCODE READER	SYMBOL	4004I/03CAT	0B1JT7	LS4004I-1100			STA	SYMBOL BAR CODE READER
CNT	CAT	MONITOR	HP	L1740/02CAT	CNC712P182	PL766AA#ABA	none	TFT Flat Panel Monitor	STA	HP COMPAQ L1740 TFT Flat Panel
CNT	CAT	MONITOR	HP	L1740/03CAT	CND7112618	PL766AA#ABA	none	LCD Flat Panel Monitor	STA	HP COMPAQ L1740 LCD Flat Panel
CNT	CAT	MONITOR	HP	L1740/09CAT	CNC712P1F5	PL766AA#ABA	none	TFT Flat Panel Monitor	STA	HP COMPAQ L1740 TFT Flat Panel
CNT	CAT	MONITOR	HP	L1740/12CAT	CNC711PK29	PL766AA#ABA	none	TFT Flat Panel Monitor	STA	HP COMPAQ L1740 TFT Flat Panel
CNT	CAT	MONITOR	HP	L1740/15CAT	CNC712P1F9	PL766AA#ABA	none	TFT Flat Panel Monitor		HP COMPAQ L1740 TFT Flat Panel
CNT	CAT	MONITOR	HP	L1945w/00CAT	3CQ9200KWC		none	LCD Monitor	STA	HP L1945w LCD Widescreen Monitor
CNT	CAT	MONITOR	HP	L1945w/01CAT	3CQ9200KWG		none	LCD Monitor	STA	HP L1945w LCD Widescreen Monitor
CNT	CAT	MONITOR	HP	L1945w/05CAT	3CQ9200LQF		none	LCD Monitor	STA	HP L1945w LCD Widescreen Monitor
CNT	CAT	MONITOR	HP	L1945w/06CAT	3CQ9200KXD		none	LCD Monitor	STA	HP L1945w LCD Widescreen Monitor
CNT	CAT	MONITOR	HP	L1945w/08CAT	3CQ9200KXJ		none	LCD Monitor	STA	HP L1945w LCD Widescreen Monitor
CNT	CAT	MONITOR	HP	L1945w/12CAT	3CQ9200LOX		none	LCD Monitor	STA	HP L1945w LCD Widescreen Monitor
CNT	CAT	PC	GATEWAY	PC/OCLC01	0033082915	E-2100	234450	CELERON 2.6 GHZ	OCLC01	GATEWAY E-2100-CTO PC
CNT	CAT	PC	GATEWAY	PC/OCLC02	0033082972	E-2100	234451	CELERON 2.6 GHZ	OCLC02	GATEWAY E-2100-CTO PC
CNT	CAT	PC	GATEWAY	PC/OCLC03	0033082930	E-2100	234452	CELERON 2.6 GHZ	OCLC03	GATEWAY E-2100-CTO PC
CNT	CAT	PC	GATEWAY	PC/OCLC05	0033082977	E-2100	234453	CELERON 2.6 GHZ	OCLC05	GATEWAY E-2100-CTO PC
CNT	CAT	PC	GATEWAY	PC/OCLC06	0033082971	E-2100	234454	CELERON 2.6 GHZ	OCLC06	GATEWAY E-2100-CTO PC
CNT	CAT	PC	GATEWAY	PC/OCLC08	0033082914	E-2100	234455	CELERON 2.6 GHZ	OCLC08	GATEWAY E-2100-CTO PC
CNT	CAT	PC	GATEWAY	PC/OCLC13	0033082974	E-2100	234459	CELERON 2.6 GHZ	OCLC13	GATEWAY E-2100-CTO PC
CNT	CAT	PC	GATEWAY	E-3110/OCLC9	0009313007	G6-233	212109	P5-233	OCLC9	GATEWAY E-3110
CNT	CAT	PC	HP	dc5700/12CAT	2UA71708NH	dc5700	261570	EW287AV	STA	HP COMPAQ dc5700

**Buffalo and Erie County Public Library Technology Plan**

**Detailed Assesment of Telecommunication Services, Hardware, Software and Other Services**

Site	Dept	Device	Make	Model	SerialNo	ModelNo	CountyID	Type	User	Description
CNT	CAT	PC	HP	dc5700/15CAT	2UA71708NP	dc5700	261602	EW287AV		HP COMPAQ dc5700
CNT	CAT	PC	HP	dc7900/00CAT	2UA9220YPZ	dc7900	298068	KP719AV	STA	HP dc7900 Convertible Mini Tower
CNT	CAT	PC	HP	PRO 4300/CAT703	MXL2431MPN	4300AIO	298832	DISPLAY	STA	HP PRO 4300 ALL-IN-ONE
CNT	CAT	PC	HP	PRO 4300/CAT709	MXL2431MNX	4300AIO	298819	DISPLAY	STA	HP PRO 4300 ALL-IN-ONE
CNT	CAT	PC LAPTOP	GATEWAY	SOLO 9500 SE/G8	0023307334	9500-SE	179386	LAPTOP	C-TRAIN	CYBER TRAIN LAPTOP
CNT	CAT	PC LAPTOP	GATEWAY	SOLO 9500 SE/R6	0023307339	9500-SE	179379	LAPTOP	C-TRAIN	CYBER TRAIN LAPTOP
CNT	CAT	PRINTER	DEC	DECWRITER 95	6034911570			DOT MATRIX	OCLC15	DECWRITER 95
CNT	CAT	PRINTER	DEC	DECWRITER 95	6043317683			DOT MATRIX	OCLC16	DECWRITER 95
CNT	CAT	PRINTER	DEC	DECWRITER 95	6G34911585			DOT MATRIX	OCLC13	DECWRITER 95
CNT	CAT	PRINTER	DEC	DECWRITER 95	AKGT014314	AK10-MO1	N/A	DOT MATRIX	STAFF	DECWRITER 95
CNT	CAT	PRINTER	DEC	DECWRITER 95	AKGT014705	AK10-MO1		DOT MATRIX	STAFF	DECWRITER 95
CNT	CAT	PRINTER	DEC	95/OCLC12	6G34911959			DOT MATRIX	OCLC12	DECWRITER 95
CNT	CAT	PRINTER	DEC	95/OCLC12	AKGT014697	6G34911572		DOT MATRIX	OCLC12	DECWRITER 95
CNT	CAT	PRINTER	DEC	95/OCLC16	AKGT011403	AK10-MO1		DOT MATRIX	OCLC16	DECWRITER 95
CNT	CAT	PRINTER	DEC	95/OCLC4	AKGT006326	LA95-CA		DOT MATRIX		DECWRITER 95
CNT	CAT	PRINTER	DEC	95/OCLC7	AKGT005917	AK10-MO1		DOT MATRIX	STAFF	DECWRITER 95
CNT	CAT	PRINTER	DEC	LA50 COMPANION	TC82873A	LA50-RA	N/A	TERMINAL	STAFF	DEC LA50 COMPANION PRINTER
CNT	CAT	PRINTER	EPSON	FX-286	05018163	P10FC	511181	DOT MATRIX	MO	EPSON FX-286 PRINTER
CNT	CAT	PRINTER	EPSON	FX-286E	P0113614	P12AA		DOT MATRIX		EPSON FX-286E PRINTER
CNT	CAT	PRINTER	EPSON	LQ-850/OCLC2	04004832	P88MA	N/A	DOT MATRIX	OCLC02	EPSON LQ-850 PRINTER
CNT	CAT	PRINTER	EPSON	LQ-850/OCLC3	0020021371	P88MA	N/A	DOT MATRIX	OCLC03	EPSON LQ-850 PRINTER
CNT	CAT	PRINTER	HP	LASERJET 4000 TN	USNC149378	C4121A	212190	LASER	STA	HP LASERJET 4000TN
CNT	CAT	PRINTER	HP	4000TN/00cat	USEF198247	C4121A	N/A	LASER	STA	HP LASERJET 4000TN
CNT	CAT	PRINTER	HP	LASERJET 4100N	USGNK08405	4100N	512163	LASER		HP LASERJET 4100N
CNT	CAT	TERMINAL	DEC	VT510	TA508C0767	VT510	N/A	VT510	CAT	DEC VT510 TERMINAL
CNT	CAT	TERMINAL	DEC	VT510	TA536C1630	VT510-C2	N/A	VT510		DEC VT510 Terminal
CNT	CAT	TERMINAL	DEC	VT510	TA536C1670	VT510-C2	N/A	VT510		DEC VT510 Terminal
CNT	CAT	TERMINAL	DEC	VT510	TA536C1717	VT510-C2	N/A	VT510		DEC VT510 Terminal
CNT	CAT	TERMINAL	DEC	VT510	TA536C1724	VT510-C2	N/A	VT510	TERM5	DEC VT510 Terminal
CNT	CCAT	CD-ROM	HITACHI	Hitachi CDR-1700S	K1C041967	CDR-1700S	178461	EXT. SINGLE	BIP	HITACHI Hitachi CDR-1700S CD-ROM
CNT	CCAT	PC	BECHTEL	386SX/25	CCC9107676		178457	386SX/25	BIP	BECHTEL 386SX/25 PC
CNT	CCAT	PC	DEC	VENTURIS 466	KA544FAWNA	862WW	N/A	486DX2/66	BIP	DEC Venturis 466
CNT	CCAT	PC	GATEWAY	E-3110/CCAT02	0008811561	G6-233	512827	P5-233	STAFF	GATEWAY 2000 E-3110
CNT	CCAT	PC	GATEWAY	E-4200	0010250011	4200	212156	G6-266	STAFF	Gateway E-4200 PC
CNT	CCAT	PC	GATEWAY	E-4200/07	0012426942	G6-350	212360	P5-350	STAFF	GATEWAY E-4200
CNT	CCAT	PC	HP	dc5700/04DPS	2UA71708OK	dc5700	261601	EW287AV	STA	HP COMPAQ dc5700
CNT	CCAT	PRINTER	EPSON	LQ-850	OF21011309	P88MA	178334	DOT MATRIX	BIP	EPSON LQ-850 PRINTER
CNT	CCAT	PRINTER	EPSON	LX-810	OA50382895	P80SA	179201	DOT MATRIX	BIP	EPSON LX-810 PRINTER
CNT	CCAT	PRINTER	HP	LASERJET 2200DN	CNDR37245	2200DN	512165	LASER	CB	HP LASERJET 2200DN
CNT	CCAT	PRINTER	HP	LASERJET 4000TN	USEF198244	C4121A	212351	LASER	STA	HP LASERJET 4000TN
CNT	CCAT	PRINTER	HP	LASERJET 6P/KS	USCD074997	C3980A	512834	LASER	STA	HP LASERJET 6P



**Buffalo and Erie County Public Library Technology Plan**

**Detailed Assesment of Telecommunication Services, Hardware, Software and Other Services**

Site	Dept	Device	Make	Model	SerialNo	ModelNo	CountyID	Type	User	Description
CNT	CD	MONITOR	GATEWAY	WS#4	P0906020476				Staff04	UNKNOWN
CNT	CD	PC	DEC	VENTURIS 450s2	KA538DNUPS	854WW	N/A	486	SERVER	DEC Venturis 466
CNT	CD	PC	DEC	VENTURIS 466	KA544FAWMY	854WW	N/A	486	STAFF	DEC VENTURIS 466
CNT	CD	PC	GATEWAY	E-3600	0027600657		234321	P4-2GHZ	STA	GATEWAY E-3600
CNT	CD	PC	GENERIC	VIP 800 (XT/AT)	004346	PC800	178272	8088	PYRL	GENERIC VIP 800 (XT/AT) PC
CNT	CD	PRINTER	DEC	PRINTER	J6669	LA100-PC	511145	DOT MATRIX		DEC LETTER PRINTER 100
CNT	CD	PRINTER	DEC	LA75 COMPANION	TY38230	LA75-A2	511753	DOT MATRIX		DEC LA75 COMPANION PRINTER
CNT	CIRC	ANTENNA	TAGSYS RFID	SE12212-BO/01SCK	M1047169				SCK	
CNT	CIRC	ANTENNA	TAGSYS RFID	SE12212-BO/02SCK	M1047053				SCK	
CNT	CIRC	ANTENNA	TAGSYS RFID	SE12212-BO/03SCK	M1047110				SCK	
CNT	CIRC	ANTENNA	TAGSYS RFID	SE12212-BO/04SCK	M1047044				SCK	
CNT	CIRC	ANTENNA	TAGSYS RFID	BO/CIRC701	M1047165				STA	
CNT	CIRC	ANTENNA	TAGSYS RFID	BO/CIRC702	M1047091				STA	
CNT	CIRC	ANTENNA	TAGSYS RFID	BO/CIRC703	M1047125				STA	
CNT	CIRC	ANTENNA	TAGSYS RFID	BO/CIRC704	M1047021				STA	
CNT	CIRC	ANTENNA	TAGSYS RFID	BO/CIRC705	M1047148				STA	
CNT	CIRC	ANTENNA	TAGSYS RFID	BO/CIRC706	M1047007				STA	
CNT	CIRC	BARCODE READER	HONEYWELL	1300G/01SCK	11301B010D	1300G-2USB			SCK	HONEYWELL BARCODE SCANNER
CNT	CIRC	BARCODE READER	HONEYWELL	1300G/02SCK	11301B010B	1300G-2USB			SCK	HONEYWELL BARCODE SCANNER
CNT	CIRC	BARCODE READER	HONEYWELL	1300G/03SCK	11301B000D	1300G-2USB			SCK	HONEYWELL BARCODE SCANNER
CNT	CIRC	BARCODE READER	HONEYWELL	1300G/04SCK	11301B010F	1300G-2USB			SCK	HONEYWELL BARCODE SCANNER
CNT	CIRC	BARCODE READER	HONEYWELL	1300G/CIRC701	11287B1618	1300G-2USB			STA	HONEYWELL BARCODE SCANNER
CNT	CIRC	BARCODE READER	HONEYWELL	1300G/CIRC702	11301B000B	1300G-2USB			STA	HONEYWELL BARCODE SCANNER
CNT	CIRC	BARCODE READER	HONEYWELL	1300G/CIRC703	11287B1619	1300G-2USB			STA	HONEYWELL BARCODE SCANNER
CNT	CIRC	BARCODE READER	HONEYWELL	1300G/CIRC704	11301B010E	1300G-2USB			STA	HONEYWELL BARCODE SCANNER
CNT	CIRC	BARCODE READER	HONEYWELL	1300G/CIRC705	11287B00CE	1300G-2USB			STA	HONEYWELL BARCODE SCANNER
CNT	CIRC	BARCODE READER	HONEYWELL	1300G/CIRC706	11308B0974	1300G-2USB			STA	HONEYWELL BARCODE SCANNER
CNT	CIRC	BARCODE READER	SYMBOL	4004I	0B0HW7	LS4004I-I100				SYMBOL BAR CODE READER
CNT	CIRC	BARCODE READER	SYMBOL	4004I	0B1JT1	LS4004I-I100				SYMBOL BAR CODE READER
CNT	CIRC	BARCODE READER	SYMBOL	4004I	0B1KJ6	LS4004I-I100				SYMBOL BAR CODE READER
CNT	CIRC	BARCODE READER	SYMBOL	4004I	0B1KM2	LS4004I-I100				SYMBOL BAR CODE READER
CNT	CIRC	BARCODE READER	SYMBOL	4004I	0B1KN2	LS4004I-I100				SYMBOL BAR CODE READER
CNT	CIRC	BARCODE READER	WELCH ALLYN	4600SR051C	X-41-11032	4600SR051C-0G00				WELCH ALLYN BAR CODE SCAN
CNT	CIRC	CARD READER	POSIFLEX	SD4048007/01SCK	SDAA0330	SD4048007			SCK	POSIFLEX SD4048007 CARD READER
CNT	CIRC	CARD READER	POSIFLEX	SD4048007/02SCK	SDA94096	SD4048007			SCK	POSIFLEX SD4048007 CARD READER
CNT	CIRC	CARD READER	POSIFLEX	SD4048007/03SCK	SDA93840	SD4048007			SCK	POSIFLEX SD4048007 CARD READER
CNT	CIRC	CARD READER	POSIFLEX	SD4048007/04SCK	SDA92389	SD4048007			SCK	POSIFLEX SD4048007 CARD READER
CNT	CIRC	MONITOR	HP	L1740/00CIRC	CNC711PK2F	PL766AA#ABA	none	TFT Flat Panel Monitor		HP COMPAQ L1740 TFT Flat Panel
CNT	CIRC	MONITOR	HP	L1740/03CIRC	CNC712P1C9	PL766AA#ABA	none	TFT Flat Panel Monitor		HP COMPAQ L1740 TFT Flat Panel
CNT	CIRC	MONITOR	HP	L1740/CIRC01	CNC71011NH	PL766AA#ABA	none	TFT Flat Panel Monitor	STA	HP COMPAQ L1740 TFT Flat Panel
CNT	CIRC	PC	DEC	VENTURIS 450S2	KA515WUBYA	852WW		486	CIRC#2	

**Buffalo and Erie County Public Library Technology Plan**  
**Detailed Assesment of Telecommunication Services, Hardware, Software and Other Services**

Site	Dept	Device	Make	Model	SerialNo	ModelNo	CountyID	Type	User	Description
CNT	CIRC	PC	DELL	VOSTRO/CIRC701	GVWS9Q1	225-1605	298688	TOUCH SCREEN	STA	DELL VOSTRO 360
CNT	CIRC	PC	DELL	VOSTRO/CIRC702	7CNS9Q1	225-1605	298656	TOUCH SCREEN	STA	DELL VOSTRO 360
CNT	CIRC	PC	DELL	VOSTRO/CIRC703	GBNS9Q1	225-1605	298685	TOUCH SCREEN	STA	DELL VOSTRO 360
CNT	CIRC	PC	DELL	VOSTRO/CIRC704	219R9Q1	225-1605	298636	TOUCH SCREEN	STA	DELL VOSTRO 360
CNT	CIRC	PC	DELL	VOSTRO/CIRC705	5CNS9Q1	225-1605	298648	TOUCH SCREEN	STA	DELL VOSTRO 360
CNT	CIRC	PC	DELL	VOSTRO/CIRC706	5TWS9Q1	225-1605	298649	TOUCH SCREEN	STA	DELL VOSTRO 360
CNT	CIRC	PC	GATEWAY	E-3110/Request+	0008811557	G6-233	512805	P5-233	STAFF	GATEWAY 2000 E-3110
CNT	CIRC	PC	GATEWAY	P5-200	0007070400	BATC	512746	P5-200		GATEWAY 2000 P5-200
CNT	CIRC	PC	GATEWAY	P5-200	0007070409	BATC	512745	P5-200	Staff	GATEWAY 2000 P5-200
CNT	CIRC	PC	GATEWAY	PROFILE 5M-C	0033069714	PROFILE 5M-C	261083	CELERON 2.6 GHZ	STA	GATEWAY DS PROFILE 5M-C
CNT	CIRC	PC	GATEWAY	PROFILE 5M-C/02	0033069679	PROFILE 5M-C	261013	CELERON 2.6 GHZ	STA	GATEWAY DS PROFILE 5M-C
CNT	CIRC	PC	HP	dc5700/01CIRC	2UA71708M5	dc5700	261616	EW287AV	STA	HP COMPAQ dc5700
CNT	CIRC	PC	HP	dc5700/02CIRC	2UA71708JH	dc5700	261577	EW287AV	KS	HP COMPAQ dc5700
CNT	CIRC	PC	HP	dc5700/03CIRC	2UA71708QJ	dc5700	261567	EW287AV		HP COMPAQ dc5700
CNT	CIRC	PC	POSIFLEX	KS7317F/01SCK	KSB80029	KS7317F	298629		SCK	POSIFLEX KS7317FXBWX
CNT	CIRC	PC	POSIFLEX	KS7317F/02SCK	KSA62086	KS7317F	298618		SCK	POSIFLEX KS7317FXBWX
CNT	CIRC	PC	POSIFLEX	KS7317F/03SCK	KSB80018	KS7317F	298628		SCK	POSIFLEX KS7317FXBWX
CNT	CIRC	PC	POSIFLEX	KS7317F/04SCK	KSA62144	KS7317F	298621		SCK	POSIFLEX KS7317FXBWX
CNT	CIRC	PRINTER	DEC	DECWRITER 95	AKGT006329	LA95-CA	N/A	DOT MATRIX	STAFF	DECWRITER 95
CNT	CIRC	PRINTER	DEC	DECWRITER 95	AKGT014678	AK10-MO1		DOT MATRIX		DECWRITER 95
CNT	CIRC	PRINTER	DEC	LA75 COMPANION	TY37029	LA75-A2	511757	DOT MATRIX	WR	DEC LA75 COMPANION PRINTER
CNT	CIRC	PRINTER	EPSON	TM-U200 TYPE D	ARBK108377	TM-U200PD		RECEIPT	CIRC	EPSON TM-U200PD
CNT	CIRC	PRINTER	EPSON	TM-U200 TYPE D	ARBK108379	TM-U200PD		RECEIPT		EPSON TM-U200PD
CNT	CIRC	PRINTER	HP	LASERJET 2200DN	CNDRG25030	C7063A	512164	LASER	STAFF	HP LASERJET 2200DN
CNT	CIRC	PRINTER	HP	LASERJET 4050N	USBB004100	C4253A		LASER	STA	HP LASERJET 4050N
CNT	CIRC	PRINTER	HP	LASERJET 6P	USCD005545	C3980A	512767	LASER	MS	HP LASERJET 6P
CNT	CIRC	PRINTER	HP	LASERJET 6P/SC	USBD076350	C3980A	512769	LASER	Scarson	HP LASERJET 6P
CNT	CIRC	PRINTER	STAR	TSP143U/01SCK	2230011100600015	TSP143U		RECEIPT	SCK	STAR THERMAL PRINTER
CNT	CIRC	PRINTER	STAR	TSP143U/02SCK	2230011100600002	TSP143U		RECEIPT	SCK	STAR THERMAL PRINTER
CNT	CIRC	PRINTER	STAR	TSP143U/03SCK	2230011100600003	TSP143U		RECEIPT	SCK	STAR THERMAL PRINTER
CNT	CIRC	PRINTER	STAR	TSP143U/04SCK	2230011040602236	TSP143U		RECEIPT	SCK	STAR THERMAL PRINTER
CNT	CIRC	PRINTER	STAR	TSP143U/CIRC701	2230011100600008	TSP143U		RECEIPT	STA	STAR THERMAL PRINTER
CNT	CIRC	PRINTER	STAR	TSP143U/CIRC702	2230011100600004	TSP143U		RECEIPT	STA	STAR THERMAL PRINTER
CNT	CIRC	PRINTER	STAR	TSP143U/CIRC703	2230011040602320	TSP143U		RECEIPT	STA	STAR THERMAL PRINTER
CNT	CIRC	PRINTER	STAR	TSP143U/CIRC704	2230011040602265	TSP143U		RECEIPT	STA	STAR THERMAL PRINTER
CNT	CIRC	PRINTER	STAR	TSP143U/CIRC705	2230011040602260	TSP143U		RECEIPT	STA	STAR THERMAL PRINTER
CNT	CIRC	PRINTER	STAR	TSP143U/CIRC706	2230011100600014	TSP143U		RECEIPT	STA	STAR THERMAL PRINTER
CNT	CIRC	RFID R/W	ELECTRONIC	ISC.MR101/01SCK	2282664				SCK	
CNT	CIRC	RFID R/W	ELECTRONIC	ISC.MR101/02SCK	2288592				SCK	
CNT	CIRC	RFID R/W	ELECTRONIC	ISC.MR101/03SCK	2282443				SCK	
CNT	CIRC	RFID R/W	ELECTRONIC	ISC.MR101/04SCK	2282397				SCK	

**Buffalo and Erie County Public Library Technology Plan**  
**Detailed Assesment of Telecommunication Services, Hardware, Software and Other Services**

Site	Dept	Device	Make	Model	SerialNo	ModelNo	CountyID	Type	User	Description
CNT	CIRC	RFID R/W	ELECTRONIC	ISC.MR101/CIRC701	2282446				STA	ENVISIONWARE RFID R/W
CNT	CIRC	RFID R/W	ELECTRONIC	ISC.MR101/CIRC702	2282291				STA	ENVISIONWARE RFID R/W
CNT	CIRC	RFID R/W	ELECTRONIC	ISC.MR101/CIRC703	2282594				STA	ENVISIONWARE RFID R/W
CNT	CIRC	RFID R/W	ELECTRONIC	ISC.MR101/CIRC704	2282308				STA	ENVISIONWARE RFID R/W
CNT	CIRC	RFID R/W	ELECTRONIC	ISC.MR101/CIRC705	2282292				STA	ENVISIONWARE RFID R/W
CNT	CIRC	RFID R/W	ELECTRONIC	ISC.MR101/CIRC706	2282591				STA	ENVISIONWARE RFID R/W
CNT	CIRC	TERMINAL	DEC	VT102	AB07842	VT102-AA	107951	VT1	WR	DEC VT102 TERMINAL
CNT	CIRC	TERMINAL	DEC	VT220	TAD0772	VT220	511764	VT220	STAFF	DEC VT220 TERMINAL
CNT	CIRC	TERMINAL	DEC	VT320	TA818A0319	VT320-C2	N/A	VT320	STAFF	DEC VT320 TERMINAL
CNT	CIRC	TERMINAL	DEC	VT510	TA529C0060	VT-510-C2				DEC VT510 TERMINAL
CNT	COMR	MONITOR	GATEWAY	FPD1530/03DCO	MUL5022C0117157	7004788		LCD LG 15" BLACK	STA	LCD LG 15-inch VIS Black
CNT	COMR	MONITOR	HP	L1740/01CMR	CNC711PK6G	PL766AA#ABA	none	TFT Flat Panel Monitor	STA	HP COMPAQ L1740 TFT Flat Panel
CNT	COMR	MONITOR	HP	L1940T/DW	CNC713NXW0	EM869AA#ABA	none	TFT Flat Panel Monitor	STA	HP COMPAQ L1940 TFT Flat Panel
CNT	COMR	PC	GATEWAY	E-4600 XL	0024065927		179409	P4-1700	DW	GATEWAY E-4600 XL
CNT	COMR	PC LAPTOP	APPLE	145	FC3148RZ465	M5409	511216	68020	MCM	APPLE MAC POWERBOOK 145
CNT	COMR	PC LAPTOP	APPLE	MACBOOK PRO	W88201KTYP4	ZOF2	261941	MACBOOK	STAFF	APPLE MACBOOK PRO
CNT	COMR	PRINTER	HP	4000TN/LB	USEF198237	C4121A	212304		STA	HP 4000TN
CNT	COMR	PRINTER	HP	LASERJET 6P	USCD083541	C3980A	512802	LASER	STA	HP LASERJET 6P
CNT	COMR	PRINTER	HP	LASERJET 6P/DL	USCD078037	C3980A	512801	LASER	STA	HP LASERJET 6P
CNT	CR	BARCODE READER	SYMBOL	4004I	0B0HR0	LS4004I-I100				SYMBOL BAR CODE READER
CNT	CR	BARCODE READER	SYMBOL	4004I	0B1KN3	LS4004I-I100				SYMBOL BAR CODE READER
CNT	CR	CD-ROM	PIONEER	DRM-604X	8523667	DRM-604X	511488	EXT. 6 DISC	CHR4	PIONEER DRM-604X CD-ROM
CNT	CR	MONITOR	HP	L1740/00CHR	CNC711PJQL	PL766AA#ABA	none	TFT Flat Panel Monitor	STA	HP COMPAQ L1740 TFT Flat Panel
CNT	CR	MONITOR	HP	L1740/00CHR DD	CNC712P1C4	PL766AA#ABA	none	TFT Flat Panel Monitor	PUB	HP COMPAQ L1740 TFT Flat Panel
CNT	CR	MONITOR	HP	L1740/02CHR	CNC711PK38	PL766AA#ABA	none	TFT Flat Panel Monitor		HP COMPAQ L1740 TFT Flat Panel
CNT	CR	MONITOR	HP	L1740/03CHR	CNC711PK35	PL766AA#ABA	none	TFT Flat Panel Monitor	STA	HP COMPAQ L1740 TFT Flat Panel
CNT	CR	MONITOR	HP	L1740/05chr	CNC712P18D	PL766AA#ABA	none	TFT Flat Panel Monitor		HP COMPAQ L1740 TFT Flat Panel
CNT	CR	MONITOR	HP	L1740/WS02	CNC629084G	PL766AA#ABA	none	TFT Flat Panel Monitor	Public	HP COMPAQ L1740 TFT Flat Panel
CNT	CR	MONITOR	HP	L1740/WS05	CNC629084D	PL766AA#ABA	none	TFT Flat Panel Monitor	Public	HP COMPAQ L1740 TFT Flat Panel
CNT	CR	MONITOR	HP	L1740/WS06	CNC62907YZ	PL766AA#ABA	none	TFT Flat Panel Monitor	Public	HP COMPAQ L1740 TFT Flat Panel
CNT	CR	MONITOR	HP	L1740/WS07	CNC6290844	PL766AA#ABA	none	TFT Flat Panel Monitor	Public	HP COMPAQ L1740 TFT Flat Panel
CNT	CR	MONITOR	HP	L1750/WS01	CND8082V9M	GF804A8#ABA	none	LCD Monitor	PUB01	HP L1750 LCD Monitor Analog/digital
CNT	CR	MONITOR	HP	L1750/WS03	CND8082V82	GF804A8#ABA	none	LCD Monitor	PUB03	HP L1750 LCD Monitor Analog/digital
CNT	CR	MONITOR	HP	L1750/WS04	CND8082V9P	GF804A8#ABA	none	LCD Monitor	PUB04	HP L1750 LCD Monitor Analog/digital
CNT	CR	PC	DELL	390/WS701	BWCSTV1		none	i3-2120	PUB	DELL OPTIPLEX 390 SFF
CNT	CR	PC	DELL	390/WS702	BWBTV1		none	i3-2120	PUB	DELL OPTIPLEX 390 SFF
CNT	CR	PC	DELL	390/WS703	BWBTTV1		none	i3-2120	PUB	DELL OPTIPLEX 390 SFF
CNT	CR	PC	DELL	390/WS704	BWBSTV1		none	i3-2120	PUB	DELL OPTIPLEX 390 SFF
CNT	CR	PC	DELL	390/WS705	BWCTTV1		none	i3-2120	PUB	DELL OPTIPLEX 390 SFF
CNT	CR	PC	DELL	390/WS706	BWCVTV1		none	i3-2120	PUB	DELL OPTIPLEX 390 SFF
CNT	CR	PC	GATEWAY	E-3400 XL/ YRC1	0024039198	P3-933	179464	P3-933	CRYRC1	GATEWAY E-3400 XL

**Buffalo and Erie County Public Library Technology Plan**

**Detailed Assesment of Telecommunication Services, Hardware, Software and Other Services**

Site	Dept	Device	Make	Model	SerialNo	ModelNo	CountyID	Type	User	Description
CNT	CR	PC	GATEWAY	E-3400 XL/YRC2	0024039200	P3-933	179451	2UA71708M3	YRC2	GATEWAY E-3400 XL
CNT	CR	PC	HP	dc5700/00CHR	2UA71708P2	dc5700	261518	EW287AV	STA	HP COMPAQ dc5700
CNT	CR	PC	HP	dc5700/00CHR DD	2UA71708K2	dc5700	261584	EW287AV	PUB	HP COMPAQ dc5700
CNT	CR	PC	HP	dc5700/02CHR	2UA71708QN	dc5700	261557	EW287AV		HP COMPAQ dc5700
CNT	CR	PC	HP	dc5700/03CHR	2UA71708Q6	dc5700	261572	EW287AV	STA	HP COMPAQ dc5700
CNT	CR	PC	HP	dc5700/05CHR	2UA71708PL	dc5700	261574	EW287AV	STA	HP COMPAQ dc5700
CNT	CR	PC	HP	dc7600/LIT TKS	2UA6270MJW	dc7600	179967			HP COMPAQ dc7600
CNT	CR	PC	HP	dc7600/LittleTikes	2UA639109Q	dc7600	261435	PU699AV	Public	HP COMPAQ dc7600
CNT	CR	PC	HP	dc7800/01CHR	2UA8130RHX	dc7800	261934	GC758AV	STA	HP dc7800 Business Desktop Converti
CNT	CR	PRINTER	HP	LASERJET 4000TN	USEF197887	C4121A	212258	LASER	CIRCDSK	HP LASERJET 4000TN
CNT	CR	PRINTER	HP	LASERJET 6P	USBD026108	C3980A		LASER		HP LASERJET 6P
CNT	DRO	PC	GATEWAY	E-3400 XL/JM	0021581888	TBR 866	179334	P3-866	JM	GATEWAY E-3400 XL
CNT	DRO	PC LAPTOP	GENERIC	Micron Laptop	1040520-0001	Unknown	Avail	P5-233	DW	MICRON LAPTOP
CNT	DRO	PRINTER	HP	4600DN/MJJ	JPHMC62755	C9661A	234376	LASER	STA	HP LASERJET 4600DN
CNT	DRO	PRINTER	HP	LASERJET 5N/MB	USKB181123	C3952A	212065	LASER	STA	HP LaserJet 5N
CNT	EXT	EXT. DISKETTE	APPLE	5.25 DRIVE	KC29223	A90107	178512		COR	APPLE 5.25 DRIVE
CNT	EXT	EXT. DISKETTE	APPLE	5.25 DRIVE	KC29225	A90107	178504		COR	APPLE 5.25 DRIVE
CNT	EXT	EXT. DISKETTE	APPLE	5.25 DRIVE	KE36778	A90107	N/A		COR	APPLE 5.25 DRIVE
CNT	EXT	EXT. DISKETTE	APPLE	5.25 DRIVE	KE36812	A90107	N/A		COR	APPLE 5.25 DRIVE
CNT	EXT	EXT. DISKETTE	APPLE	5.25 DRIVE	KG39763	A90107	195421		COR	APPLE 5.25 DRIVE
CNT	EXT	EXT. DISKETTE	APPLE	DISK II	721038	A2M0003	N/A		COR	APPLE DISK II
CNT	EXT	EXT. DISKETTE	APPLE	UNIDISK	KAQ7281	A90104	178513		COR	APPLE UNIDISK
CNT	EXT	EXT. DISKETTE	APPLE	UNIDISK	KHQ7178	A90104	178500		COR	APPLE UNIDISK
CNT	EXT	EXT. DISKETTE	APPLE	UNIDISK	KHW6327	A90104	203019		COR	APPLE UNIDISK
CNT	EXT	MODEM	HAYES	MICROMODEM	82527595		N/A		U.S.	HAYES MICROMODEM
CNT	EXT	PC	APPLE	II PLUS	A282-3470886	A2S1048	N/A	Unknown	COR	APPLE II PLUS
CNT	EXT	PC	APPLE	II PLUS	A2S2366965	A2S1048	153745	Unknown	COR	APPLE II PLUS
CNT	EXT	PC	APPLE	IIE	1A252005630	A2S2064	98474	Unknown	U.S.	APPLE IIE
CNT	EXT	PC	APPLE	IIE	1A2S2D450FHXA2S2	A2S2064	98494	Unknown	STRM	APPLE IIE
CNT	EXT	PC	APPLE	IIE	1A2S2O490UW	A2S2064	N/A	6502	COR	APPLE IIE
CNT	EXT	PC	APPLE	IIE	E6031NQ	A2S2064	178579	Unknown	HME	APPLE IIE
CNT	EXT	PC	APPLE	IIE	E6360FC	A2S2064	178512	6502	COR	APPLE IIE
CNT	EXT	PC	APPLE	IIE	E6360FF	A2S2064	178508	6502	COR	APPLE IIE
CNT	EXT	PC	APPLE	IIE	E6360GU	A2S2064	178502	Unknown	COR	APPLE IIE
CNT	EXT	PC	APPLE	IIE	E7024RE	A2S2128	178127	6502	COR	APPLE IIE
CNT	EXT	PC	APPLE	IIE	E917JLQ	A2S2128	203017	6502	COR	APPLE IIE
CNT	EXT	PC	APPLE	IIE	E917MJ9	A2S2128	203013	6502	COR	APPLE IIE
CNT	EXT	PC	APPLE	IIGS	E8022FL	A2S6000	178210	Unknown	COL	APPLE IIGS
CNT	EXT	PC	APPLE	IIGS	E8022FZ	A2S6000	178211	Unknown	COL	APPLE IIGS
CNT	EXT	PC	APPLE	IIGS	E8022JA	A2S6000	178209	Unknown	WEN	APPLE IIGS
CNT	EXT	PC	APPLE	VERSAPOINT	BP9801-720	BPIC	178264	Unknown	U.S.	APPLE VERSAPOINT

**Buffalo and Erie County Public Library Technology Plan**

**Detailed Assesment of Telecommunication Services, Hardware, Software and Other Services**

Site	Dept	Device	Make	Model	SerialNo	ModelNo	CountyID	Type	User	Description
CNT	EXT	PC	GATEWAY	E-3000	0008252044	P55C-200	212089	P5-200	GCF	GATEWAY 2000 E-3000
CNT	EXT	PC	GATEWAY	E-3600	0026862994	VX720	234306	P4-1600		GATEWAY E-3600
CNT	EXT	PC	GENERIC	486DX/33	CCC039441	M303	511368	486	COL	GENERIC 486DX/33 PC
CNT	EXT	PC	GENERIC	486DX/33	CCC039442	M303	511369	486	COL	GENERIC 486DX/33 PC
CNT	EXT	PRINTER	APPLE	IMAGEWRITER II	0300732	A9M0310	153854	DOT MATRIX	COR	APPLE IMAGEWRITER II
CNT	EXT	PRINTER	APPLE	IMAGEWRITER II	0305151	A9M0310	178581	DOT MATRIX	COR	APPLE IMAGEWRITER II
CNT	EXT	PRINTER	APPLE	IMAGEWRITER II	0309330	A9M0310	178577	DOT MATRIX	HME	APPLE IMAGEWRITER II
CNT	EXT	PRINTER	APPLE	IMAGEWRITER II	0493601	A9M0310	178506	DOT MATRIX	COR	APPLE IMAGEWRITER II
CNT	EXT	PRINTER	APPLE	IMAGEWRITER II	1314129	A9M0320	178221	DOT MATRIX	WEN	APPLE IMAGEWRITER II
CNT	EXT	PRINTER	APPLE	IMAGEWRITER II	1317387	A9M0320	178222	DOT MATRIX	COL	APPLE IMAGEWRITER II
CNT	EXT	PRINTER	APPLE	IMAGEWRITER II	1317398	A9M0320	178224	DOT MATRIX	COR	APPLE IMAGEWRITER II
CNT	EXT	PRINTER	APPLE	IMAGEWRITER II	1318062	A9M0320	178223	DOT MATRIX	COL	APPLE IMAGEWRITER II
CNT	EXT	PRINTER	APPLE	IMAGEWRITER II	1423788	A9M0320	153941	DOT MATRIX	U.S.	APPLE IMAGEWRITER II
CNT	EXT	PRINTER	APPLE	IMAGEWRITER II	1811492	A9M0320	N/A	DOT MATRIX	COR	APPLE IMAGEWRITER II
CNT	EXT	PRINTER	APPLE	IMAGEWRITER II	1951479	A9M0320	203020	DOT MATRIX	COR	APPLE IMAGEWRITER II
CNT	EXT	PRINTER	APPLE	IMAGEWRITER II	1951484	A9M0320	203016	DOT MATRIX	COR	APPLE IMAGEWRITER II
CNT	EXT	PRINTER	APPLE	IMAGEWRITER II	2281207	A9M0310	511167	DOT MATRIX	HLD	Z APPLE IMAGEWRITER II
CNT	EXT	PRINTER	APPLE	IMAGEWRITER II	TF34508Q1T4	G0010	N/A	DOT MATRIX	COR	APPLE IMAGEWRITER II
CNT	EXT	PRINTER	APPLE	IMAGEWRITER II	TF42278Z1T4	A2M0310	511453	DOT MATRIX	CAGE	APPLE IMAGEWRITER II
CNT	EXT	PRINTER	EPSON	FX-80	427506		511097	DOT MATRIX	COR	EPSON FX-80 PRINTER
CNT	EXT	PRINTER	EPSON	MX-100 III	325669	MX100III	N/A	DOT MATRIX	STRM	EPSON MX-100 III PRINTER
CNT	EXT	PRINTER	HP	LASERJET 5P	USHB082897	C3150A		LASER	HOME	HP LASERJET 5P
CNT	EXT	PRINTER	HP	LASERJET 6P	USCD015892	C4213A	212087	LASER	GCF	HP LASERJET 6P
CNT	FIC	ANTENNA	TAGSYS RFID	SE12212-BO/O5SCK	M1047101				SCK	
CNT	FIC	BARCODE READER	HONEYWELL	1300G/O5SCK	11301B010A	1300G-2USB			STA	HONEYWELL BARCODE SCANNER
CNT	FIC	BARCODE READER	SYMBOL	4004I	0B0JA6	LS4004I-I100				SYMBOL BAR CODE READER
CNT	FIC	BARCODE READER	SYMBOL	4004I	0B1JT0	LS4004I-I100				SYMBOL BAR CODE READER
CNT	FIC	BARCODE READER	SYMBOL	4004I	0B1KD7	LS4004I-I100				SYMBOL BAR CODE READER
CNT	FIC	BARCODE READER	SYMBOL	4004I	MC0JJ7	LS4004I-I100			POP04	SYMBOL BAR CODE READER
CNT	FIC	CARD READER	POSIFLEX	SD4048007/O5SCK	SDA92145	SD4048007			SCK05	POSIFLEX SD4048007 CARD READER
CNT	FIC	MONITOR	GATEWAY	FPD1530	MUL5022C0117146	7004788		LCD LG 15" BLACK		LCD LG 15-inch VIS Black
CNT	FIC	MONITOR	GATEWAY	FPD1530	MUL5022C0120331	7004788		LCD LG 15" BLACK		LCD LG 15-inch VIS Black
CNT	FIC	MONITOR	HP	L1740/00POP	CNC711PK2R	PL766AA#ABA	none	TFT Flat Panel Monitor	STA	HP COMPAQ L1740 TFT Flat Panel
CNT	FIC	MONITOR	HP	L1740/02POP	CNC711PK6S	PL766AA#ABA	none	TFT Flat Panel Monitor		HP COMPAQ L1740 TFT Flat Panel
CNT	FIC	MONITOR	HP	L1740/03POP	CNC712P1BB	PL766AA#ABA	none	TFT Flat Panel Monitor		HP COMPAQ L1740 TFT Flat Panel
CNT	FIC	MONITOR	HP	L1740/09POP	CNC712P1F1	PL766AA#ABA	none	TFT Flat Panel Monitor	STA	HP COMPAQ L1740 TFT Flat Panel
CNT	FIC	NETWORK	CISCO	AIRONET	FTX0934E35M	1231G	none	Wireless Access Point	PUBLIC	CISCO AIRONET 1231 WRLS ACCESS
CNT	FIC	NETWORK	CISCO	LINKSYS/WAP03	SER1424027A	WAP4410N		Wireless Access Point	STA	CISCO WAP4410N WRLS-N ACCESS PoE
CNT	FIC	PC	GATEWAY	E-2100-CTO PC	0033082938	E-2100	234404	CELERON 2.6 GHZ	STAFF	GATEWAY E-2100-CTO PC
CNT	FIC	PC	GATEWAY	E-2100-CTO PC	0033082954	E-2100	234440	CELERON 2.6 GHZ	STAFF	GATEWAY E-2100-CTO PC
CNT	FIC	PC	GATEWAY	P5-200	0007070401	BATC	512741	P5-200	STAFF	GATEWAY 2000 P5-200

**Buffalo and Erie County Public Library Technology Plan**

**Detailed Assesment of Telecommunication Services, Hardware, Software and Other Services**

Site	Dept	Device	Make	Model	SerialNo	ModelNo	CountyID	Type	User	Description
CNT	FIC	PC	GATEWAY	PROFILE 5M-C	0033069717	PROFILE 5M-C	261014	CELERON 2.6 GHZ		GATEWAY DS PROFILE 5M-C
CNT	FIC	PC	GATEWAY	WS02	0033069682	PROFILE 5M-C	261043	CELERON 2.6 GHZ		GATEWAY DS PROFILE 5M-C
CNT	FIC	PC	GATEWAY	WS03	0033069711	PROFILE 5M-C	261041	CELERON 2.6 GHZ		GATEWAY DS PROFILE 5M-C
CNT	FIC	PC	GATEWAY	WS04	0033069705	PROFILE 5M-C	261071	CELERON 2.6 GHZ		GATEWAY DS PROFILE 5M-C
CNT	FIC	PC	GATEWAY	WS05	0033069668	PROFILE 5M-C	261036	CELERON 2.6 GHZ		GATEWAY DS PROFILE 5M-C
CNT	FIC	PC	GATEWAY	WS06	0033069713	PROFILE 5M-C	261094	CELERON 2.6 GHZ		GATEWAY DS PROFILE 5M-C
CNT	FIC	PC	GATEWAY	WS07	0033069667	PROFILE 5M-C	261027	CELERON 2.6 GHZ		GATEWAY DS PROFILE 5M-C
CNT	FIC	PC	GATEWAY	WS08	0033069675	PROFILE 5M-C	261024	CELERON 2.6 GHZ		GATEWAY DS PROFILE 5M-C
CNT	FIC	PC	HP	dc5700/00POP	2UA71708PQ	dc5700	261504	EW287AV	STA	HP COMPAQ dc5700
CNT	FIC	PC	HP	dc5700/02POP	2UA71708LQ	dc5700	261654	EW287AV	STA	HP COMPAQ dc5700
CNT	FIC	PC	HP	dc5700/03POP	2UA71708P7	dc5700	261597	EW287AV	STA	HP COMPAQ dc5700
CNT	FIC	PC	HP	dc5700/09POP	2UA71708Q1	dc5700	261593	EW287AV	STA	HP COMPAQ dc5700
CNT	FIC	PC	POSIFLEX	KS-7317Z/05SCK	KSB80032	KS-7317Z	298750		SCK05	POSIFLEX KS-7317Z
CNT	FIC	PRINTER	EPSON	LQ-800	05002132	P88EA	178183	DOT MATRIX	LL14	EPSON LQ-800 PRINTER
CNT	FIC	PRINTER	HP	CP2025x/DD	CNGS452746	CB496A#ABA		LASER	PUB	HP COLOR LASER CP2025x PRINTER
CNT	FIC	PRINTER	HP	LASERJET 6P	USCD021558	C4213A	212074	LASER		HP LASERJET 6P
CNT	FIC	PRINTER	STAR	TSP143U/O5SCK	2230011100600035	TSP143U		RECEIPT	SCK	STAR THERMAL PRINTER
CNT	FIC	RFID R/W	ELECTRONIC	ISC.MR101/O1SCK	2282427				STA	ENVISIONWARE RFID R/W
CNT	FIC	TERMINAL	DEC	VT420	TA251U3746		N/A			DEC VT420 TERMINAL
CNT	D	PC	GATEWAY	ESX-4000	0028434526	E-4000-PIV	GIF	PENTIUM 4 1.2Ghz		
CNT	D	PC	GATEWAY	ESX-4000	0028702765	E-4000-PIV	GIF	PENTIUM 4 1.2Ghz		
CNT	D	PC	GATEWAY	ESX-4000	0028702767	E-4000-PIV	GIF	PENTIUM 4 1.2Ghz		
CNT	D	PC	GENERIC	PNY-GENERIC	N/A		N/A			GENERIC X86
CNT	D	PC	GENERIC	VICTOR	N/A		N/A	P1-66		GENERIC P1-66 Mhz
CNT	D	PC	GENERIC	VICTOR	N/A		N/A	P1-66		GENERIC X86 386@33 Mhz
CNT	D	PC LAPTOP	DELL	LATITUDE D630	DYG5ZH1	LATITUDE D630	262232	LAPTOP	STA	DELL LATITUDE D630
CNT	D	PRINTER	HP	DESKJET 540	SG51G13046	C2162A		INKJET		HP DESKJET 540
CNT	D	PRINTER	HP	LASERJET 6P	USCD005560	C3980A	512770	LASER		HP LASERJET 6P
CNT	D	PRINTER	HP	LASERJET 6P	USCH023001	C3980A	512803	LASER		HP LASERJET 6P
CNT	GRO	BARCODE READER	SYMBOL	4004I	0B1KD2	LS4004I-I100				SYMBOL BAR CODE READER
CNT	GRO	BARCODE READER	SYMBOL	4004I	0B1KD8	LS4004I-I100				SYMBOL BAR CODE READER
CNT	GRO	BARCODE READER	SYMBOL	4004I	MP4AN9	LS4004I-I100				SYMBOL BAR CODE READER
CNT	GRO	CD-ROM	NEC	MULTISPIN 3X	4679925GD	CDR-600	511372	EXT. SINGLE	MUS1	NEC MULTISPIN 3X CD-ROM
CNT	GRO	MONITOR	DELL	ST2320L/00W7	LFCI	320-9333	none	LCD Monitor	STA	DELL 23" ST2320L Wide Flat Panel
CNT	GRO	MONITOR	DELL	ST2320L/01W7	LCRI	320-9333	none	LCD Monitor	STA	DELL 23" ST2320L Wide Flat Panel
CNT	GRO	MONITOR	DELL	ST2320L/02W7	LDHI	320-9333	none	LCD Monitor	STA	DELL 23" ST2320L Wide Flat Panel
CNT	GRO	MONITOR	DELL	ST2320L/03W7	LCYI	320-9333	none	LCD Monitor	STA	DELL 23" ST2320L Wide Flat Panel
CNT	GRO	MONITOR	GATEWAY	FPD1530/02GRO	MUL5022C0117136	7004788		LCD LG 15" BLACK	STA	LCD LG 15-inch VIS Black
CNT	GRO	MONITOR	GATEWAY	FPD1530/06GRO	MUL5022C0117529	7004788		LCD LG 15" BLACK	STA	LCD LG 15-inch VIS Black
CNT	GRO	MONITOR	GATEWAY	FPD1530/08GRO	MUL5022C0117537	7004788		LCD LG 15" BLACK	STA	LCD LG 15-inch VIS Black
CNT	GRO	MONITOR	GATEWAY	VX700	C808039385					GATEWAY

**Buffalo and Erie County Public Library Technology Plan**  
**Detailed Assesment of Telecommunication Services, Hardware, Software and Other Services**

Site	Dept	Device	Make	Model	SerialNo	ModelNo	CountyID	Type	User	Description
CNT	GRO	MONITOR	HP	L1740/00MUS DD	CNC712P1F3	PL766AA#ABA	none	TFT Flat Panel Monitor	PUB	HP COMPAQ L1740 TFT Flat Panel
CNT	GRO	MONITOR	HP	L1740/01GRO	CNC712P1F8	PL766AA#ABA	none	TFT Flat Panel Monitor		HP COMPAQ L1740 TFT Flat Panel
CNT	GRO	MONITOR	HP	L1740/02RBR	CNC711PJXM	PL766AA#ABA	none	TFT Flat Panel Monitor	STA	HP COMPAQ L1740 TFT Flat Panel
CNT	GRO	MONITOR	HP	L1740/03GRO	CNC712P1B5	PL766AA#ABA	none	TFT Flat Panel Monitor		HP COMPAQ L1740 TFT Flat Panel
CNT	GRO	MONITOR	HP	L1740/04GRO	CNC711PK4Q	PL766AA#ABA	none	TFT Flat Panel Monitor		HP COMPAQ L1740 TFT Flat Panel
CNT	GRO	MONITOR	HP	L1740/05GRO	CNC712P1F2	PL766AA#ABA	none	TFT Flat Panel Monitor		HP COMPAQ L1740 TFT Flat Panel
CNT	GRO	MONITOR	HP	L1740/07GRO	CNC711PK33	PL766AA#ABA	none	TFT Flat Panel Monitor		HP COMPAQ L1740 TFT Flat Panel
CNT	GRO	MONITOR	HP	L1740/WS01	CNC711PJZ6	PL766AA#ABA	none	TFT Flat Panel Monitor	PUB01	HP COMPAQ L1740 TFT Flat Panel
CNT	GRO	MONITOR	HP	L1740/WS07	CND71127K7	PL766AA#ABA	none	LCD Flat Panel Monitor	Public	HP COMPAQ L1740 LCD Flat Panel
CNT	GRO	MONITOR	HP	L1740/WS08	CND711274M	PL766AA#ABA	none	LCD Flat Panel Monitor	Public	HP COMPAQ L1740 LCD Flat Panel
CNT	GRO	NETWORK	CISCO	CATALYST 2900	FAA0216U0QM	WS-X2931-XL		LAN SWITCH		CISCO CATALYST 2900
CNT	GRO	NETWORK	CISCO	LINKSYS	CL7C1JB17894	WRT54GL		POINT	STA	ROUTER
CNT	GRO	NETWORK	CISCO	LINKSYS	M0900H701586	C1C-WAP4400N		POINT		LINKSYS WRLS-N ACCESS POINT
CNT	GRO	PC	DELL	OPTIPLEX 390	BXYHNS1		298162	i5-2400		DELL OPTIPLEX 390 MINITOWER
CNT	GRO	PC	DELL	PRECISION 410	U9ZLX			N/A	STAFF	DELL PRECISION 410
CNT	GRO	PC	DELL	VOSTRO/00W7	92L4WR1	225-0254	298156		STA	DELL VOSTRO 460 MINI TOWER
CNT	GRO	PC	DELL	VOSTRO/01W7	92L3WR1	225-0254	298155		STA	DELL VOSTRO 460 MINI TOWER
CNT	GRO	PC	DELL	VOSTRO/02W7	92K4WR1	225-0254	298153		STA	DELL VOSTRO 460 MINI TOWER
CNT	GRO	PC	DELL	VOSTRO/03W7	92L1WR1	225-0254	298154		STA	DELL VOSTRO 460 MINI TOWER
CNT	GRO	PC	GATEWAY	E-3110/ 04	0009313008	G6-233	212110	P5-233	Staff	GATEWAY 2000 E-3110
CNT	GRO	PC	GATEWAY	E-4200	0011422831			PC Tower		GATEWAY 2000 E-4200
CNT	GRO	PC	GATEWAY	E-4200/ REF DESK	0010250007	G6-266	212150	P2-266	GroRef1	GATEWAY 2000 E-4200
CNT	GRO	PC	GATEWAY	E-4200/ Staff	0010250012	G6-266	212147	P2-266	window	GATEWAY 2000 E-4200
CNT	GRO	PC	GATEWAY	E-4200/ WS01	0010566610	G6-266	212196	P6-266	HSSWS13	GATEWAY 2000 E-4200
CNT	GRO	PC	GATEWAY	E-5200/ RBR	0011422631	G6-350	212354			GATEWAY 2000 E-5200
CNT	GRO	PC	GATEWAY	P5-200	0007070410	BATC	512739	P5-200	BG	GATEWAY 2000 P5-200
CNT	GRO	PC	GATEWAY	PRO S/ENV	0024444814	P4-1300	211899	PROFESSIONAL S	PUB	GATEWAY PC
CNT	GRO	PC	HP	dc5700/00GRO	2UA71708L9	dc5700	261625	EW287AV	STA	HP COMPAQ dc5700
CNT	GRO	PC	HP	dc5700/00MUS DD	2UA71708L6	dc5700	261581	EW287AV	PUB	HP COMPAQ dc5700
CNT	GRO	PC	HP	dc5700/01GRO	2UA71708QG	dc5700	261566	EW287AV		HP COMPAQ dc5700
CNT	GRO	PC	HP	dc5700/02GRO	2UA71708PZ	dc5700	261643	EW287AV	STA	HP COMPAQ dc5700
CNT	GRO	PC	HP	dc5700/03GRO	2UA71708JR	dc5700	261586	EW287AV	03GRO	HP COMPAQ dc5700
CNT	GRO	PC	HP	dc5700/04GRO	2UA71708QQ	dc5700	261576	EW287AV	STA	HP COMPAQ dc5700
CNT	GRO	PC	HP	dc5700/05GRO	2UA71708P9	dc5700	261588	EW287AV		HP COMPAQ dc5700
CNT	GRO	PC	HP	dc5700/06GRO	2UA71708JF	dc5700	261545	EW287AV	STA	HP COMPAQ dc5700
CNT	GRO	PC	HP	dc5700/07mus	2UA71708KS	dc5700	261521	EW287AV		HP COMPAQ dc5700
CNT	GRO	PC	HP	dc5700/08GRO	2UA71708NW	dc5700	261575	EW287AV	STA	HP COMPAQ dc5700
CNT	GRO	PC	HP	dc5700/WS01	2UA71708LW	dc5700	261670	EW287AV	PUB01	HP COMPAQ dc5700
CNT	GRO	PC	HP	dc5700/WS08	2UA7150H6N	dc5700	261463	EW287AV	Public	HP COMPAQ dc5700
CNT	GRO	PC LAPTOP	HP	6710b/lap01rbr	CNU74322BN	6710b	261723	LAPTOP	STA	HP COMPAQ 6710b NOTEBOOK PC
CNT	GRO	PRINTER	CANON	BJ-300	SAX24335	K10090	511949	INKJET	SPC	CANON BJ-300 PRINTER

**Buffalo and Erie County Public Library Technology Plan**

**Detailed Assesment of Telecommunication Services, Hardware, Software and Other Services**

Site	Dept	Device	Make	Model	SerialNo	ModelNo	CountyID	Type	User	Description
CNT	GRO	PRINTER	HP	4000	USMB366258			HP LJ		HP LASER JET 4000
CNT	GRO	PRINTER	HP	LASERJET 4050N	USBB000566	C4253A		LASER	STA	HP LASERJET 4050N
CNT	GRO	PRINTER	HP	LASERJET 4P	USCB219150	C2005A	N/A	LASER	TM	HP LASERJET 4P
CNT	GRO	PRINTER	HP	LASERJET 5P	USFB181758	C3150A	212005	LASER	STAFF	HP LASERJET 5P
CNT	GRO	PRINTER	HP	LASERJET 5P	USHB027576	C3150A	212024	LASER	STA	HP LASERJET 5P
CNT	GRO	PRINTER	HP	LASERJET 5P	ushb027576	C3150A	212035	LASER	STAFF	HP LASERJET 5P
CNT	HSS	ANTENNA	TAGSYS RFID	SE12212-BO/O9SCK	1047058				SCK	
CNT	HSS	BARCODE READER	HONEYWELL	1300G/O9SCK	11301B0101	1300G-2USB			SCK	HONEYWELL BARCODE SCANNER
CNT	HSS	BARCODE READER	SYMBOL	4004I	0B0HP1	LS4004I-1100				SYMBOL BAR CODE READER
CNT	HSS	BARCODE RADER	SYMBOL	4004I	0B1JR7	LS4004I-1100				SYMBOL BAR CODE READER
CNT	HSS	BARCODE RADER	SYMBOL	4004I/DD	0B1JT4	LS4004I-1100				SYMBOL BAR CODE READER
CNT	HSS	CARD READER	POSIFLEX	SD4048007/O9SCK	SDA92419	SD4048007			SCK	POSIFLEX SD4048007 CARD READER
CNT	HSS	CD-ROM	PIONEER	DRM-600	KE3905341	DRM-600	178353	EXT. 6 DISC	HSS9	PIONEER DRM-600 CD-ROM
CNT	HSS	CD-ROM	PIONEER	DRM-600	ML8515361	DRM-600A	N/A	EXT. 6 DISC	HSS5	PIONEER DRM-600 CD-ROM
CNT	HSS	CD-ROM	PIONEER	DRM-600/ HSS36	LH8503445	DRM-600	179212	EXT. 6 DISC	HSSWS36	PIONEER DRM-600 CD-ROM
CNT	HSS	CD-ROM	PIONEER	DRM-604X	8523595	DRM-604x		EXT. 6 DISC	HSS2	PIONEER DRM-604x CD-ROM
CNT	HSS	CD-ROM	PIONEER	DRM-604x/ WS33	OE8528938	DRM-604x	N/A	EXT. 6 DISC	HSSWS33	PIONEER DRM-604x CD-ROM
CNT	HSS	CD-ROM	PIONEER	DRM-604X/ WS33	OF8531398	DRM-604X	N/A	EXT. 6 DISC	HSSWS33	PIONEER DRM-604X CD-ROM
CNT	HSS	FAX	HP	OFFICEJET R80xi	SGB96E0L73	C6698A		INKJET		OFFICEJET R80xi
CNT	HSS	MONITOR	HP	L1740/00HSS	CNC712P1GD	PL766AA#ABA	none	TFT Flat Panel Monitor	STA	HP COMPAQ L1740 TFT Flat Panel
CNT	HSS	MONITOR	HP	L1740/00HSS DD	CNC711PK2C	PL766AA#ABA	none	TFT Flat Panel Monitor	PUB	HP COMPAQ L1740 TFT Flat Panel
CNT	HSS	MONITOR	HP	L1740/02HSS	CNC712P187	PL766AA#ABA	none	TFT Flat Panel Monitor	STA	HP COMPAQ L1740 TFT Flat Panel
CNT	HSS	MONITOR	HP	L1740/11HSS	CNC712P1B4	PL766AA#ABA	none	TFT Flat Panel Monitor	STA	HP COMPAQ L1740 TFT Flat Panel
CNT	HSS	MONITOR	HP	L1740/STA01	CNC6291771	PL766AA#ABA	none	TFT Flat Panel Monitor	STA01	HP COMPAQ L1740 TFT Flat Panel
CNT	HSS	MONITOR	HP	L1740/WS01	CNC6290845	PL766AA#ABA	none	TFT Flat Panel Monitor	Public	HP COMPAQ L1740 TFT Flat Panel
CNT	HSS	MONITOR	HP	L1740/WS02	CND71127K5	PL766AA#ABA	none	LCD Flat Panel Monitor	public	HP COMPAQ L1740 LCD Flat Panel
CNT	HSS	MONITOR	HP	L1740/WS03	CND71127HH	PL766AA#ABA	none	LCD Flat Panel Monitor	public	HP COMPAQ L1740 LCD Flat Panel
CNT	HSS	MONITOR	HP	L1740/WS04	CND71129KK	PL766AA#ABA	none	LCD Flat Panel Monitor	public	HP COMPAQ L1740 LCD Flat Panel
CNT	HSS	MONITOR	HP	L1740/WS05	CNC629083K	PL766AA#ABA	none	TFT Flat Panel Monitor	Public	HP COMPAQ L1740 TFT Flat Panel
CNT	HSS	MONITOR	HP	L1740/WS06	CNC629083L	PL766AA#ABA	none	TFT Flat Panel Monitor	Public	HP COMPAQ L1740 TFT Flat Panel
CNT	HSS	MONITOR	HP	L1740/WS10	CND71127HJ	PL766AA#ABA	none	LCD Flat Panel Monitor	public	HP COMPAQ L1740 LCD Flat Panel
CNT	HSS	MONITOR	HP	L1740/WS11	CND71128TL	PL766AA#ABA	none	LCD Flat Panel Monitor	PUB	HP COMPAQ L1740 LCD Flat Panel
CNT	HSS	MONITOR	HP	L1740/WS12	CNC629084P	PL766AA#ABA	none	TFT Flat Panel Monitor	PUB	HP COMPAQ L1740 TFT Flat Panel
CNT	HSS	MONITOR	HP	L1740/WS13	CNC6290849	PL766AA#ABA	none	TFT Flat Panel Monitor	Public	HP COMPAQ L1740 TFT Flat Panel
CNT	HSS	MONITOR	HP	L1740/WS14	CNC6290811	PL766AA#ABA	none	TFT Flat Panel Monitor	PUB	HP COMPAQ L1740 TFT Flat Panel
CNT	HSS	MONITOR	HP	L1740/WS15	CNC629080V	PL766AA#ABA	none	TFT Flat Panel Monitor	PUB	HP COMPAQ L1740 TFT Flat Panel
CNT	HSS	MONITOR	HP	L1740/WS16	CNC6290816	PL766AA#ABA	none	TFT Flat Panel Monitor	PUB	HP COMPAQ L1740 TFT Flat Panel
CNT	HSS	MONITOR	HP	L1740/WS16	CNC6290818	PL766AA#ABA	none	TFT Flat Panel Monitor	PUB	HP COMPAQ L1740 TFT Flat Panel
CNT	HSS	MONITOR	HP	L1740/WS17	CNC629080R	PL766AA#ABA	none	TFT Flat Panel Monitor	PUB	HP COMPAQ L1740 TFT Flat Panel
CNT	HSS	MONITOR	HP	L1740/WS17	CNC6290819	PL766AA#ABA	none	TFT Flat Panel Monitor	PUB	HP COMPAQ L1740 TFT Flat Panel
CNT	HSS	MONITOR	HP	L1740/WS18	CNC629081C	PL766AA#ABA	none	TFT Flat Panel Monitor	PUB	HP COMPAQ L1740 TFT Flat Panel



**Buffalo and Erie County Public Library Technology Plan**

**Detailed Assesment of Telecommunication Services, Hardware, Software and Other Services**

Site	Dept	Device	Make	Model	SerialNo	ModelNo	CountyID	Type	User	Description
CNT	HSS	MONITOR	HP	L1740/WS19	CNC629080K	PL766AA#ABA	none	TFT Flat Panel Monitor	PUB	HP COMPAQ L1740 TFT Flat Panel
CNT	HSS	MONITOR	HP	L1740/WS20	CNC629081H	PL766AA#ABA	none	TFT Flat Panel Monitor	PUB	HP COMPAQ L1740 TFT Flat Panel
CNT	HSS	MONITOR	HP	L1740/WS21	CNC629080F	PL766AA#ABA	none	TFT Flat Panel Monitor	PUB	HP COMPAQ L1740 TFT Flat Panel
CNT	HSS	MONITOR	HP	L1740/WS22	CNC629083M	PL766AA#ABA	none	TFT Flat Panel Monitor	PUB	HP COMPAQ L1740 TFT Flat Panel
CNT	HSS	MONITOR	HP	L1740/WS23	CNC629080S	PL766AA#ABA	none	TFT Flat Panel Monitor	PUB	HP COMPAQ L1740 TFT Flat Panel
CNT	HSS	MONITOR	HP	L1740/WS24	CNC629083S	PL766AA#ABA	none	TFT Flat Panel Monitor	PUB	HP COMPAQ L1740 TFT Flat Panel
CNT	HSS	MONITOR	HP	L1740/WS25	CND71127JV	PL766AA#ABA	none	LCD Flat Panel Monitor	PUB	HP COMPAQ L1740 LCD Flat Panel
CNT	HSS	MONITOR	HP	L1740/WS26	CND71128TZ	PL766AA#ABA	none	LCD Flat Panel Monitor	PUB	HP COMPAQ L1740 LCD Flat Panel
CNT	HSS	MONITOR	HP	L1740/WS27	CNC712P1C6	PL766AA#ABA	none	TFT Flat Panel Monitor	PUB	HP COMPAQ L1740 TFT Flat Panel
CNT	HSS	MONITOR	HP	L1740/WS30	CND71128VG	PL766AA#ABA	none	LCD Flat Panel Monitor	PUB	HP COMPAQ L1740 LCD Flat Panel
CNT	HSS	MONITOR	HP	L1740/WS32	CNC629080H	PL766AA#ABA	none	TFT Flat Panel Monitor	PUB	HP COMPAQ L1740 TFT Flat Panel
CNT	HSS	MONITOR	HP	L1740/WS33	CNC629080J	PL766AA#ABA	none	TFT Flat Panel Monitor	PUB	HP COMPAQ L1740 TFT Flat Panel
CNT	HSS	MONITOR	HP	L1740/WS34	CNC62907W1	PL766AA#ABA	none	TFT Flat Panel Monitor	PUB	HP COMPAQ L1740 TFT Flat Panel
CNT	HSS	MONITOR	HP	L1740/WS35	CNC629083H	PL766AA#ABA	none	TFT Flat Panel Monitor	PUB	HP COMPAQ L1740 TFT Flat Panel
CNT	HSS	MONITOR	HP	L1740/WS36	CNC629083J	PL766AA#ABA	none	TFT Flat Panel Monitor	PUB	HP COMPAQ L1740 TFT Flat Panel
CNT	HSS	MONITOR	HP	L1740/WS37	CND71127KH	PL766AA#ABA	none	LCD Flat Panel Monitor	PUB	HP COMPAQ L1740 LCD Flat Panel
CNT	HSS	MONITOR	HP	L1740/WS38	CNC629083Q	PL766AA#ABA	none	TFT Flat Panel Monitor	Public	HP COMPAQ L1740 TFT Flat Panel
CNT	HSS	MONITOR	HP	L1740/WS39	CNC629080B	PL766AA#ABA	none	TFT Flat Panel Monitor	Public	HP COMPAQ L1740 TFT Flat Panel
CNT	HSS	MONITOR	HP	L1740/WS40	CNC6290846	PL766AA#ABA	none	TFT Flat Panel Monitor	Public	HP COMPAQ L1740 TFT Flat Panel
CNT	HSS	MONITOR	HP	L1740/WS41	CNC629083R	PL766AA#ABA	none	TFT Flat Panel Monitor	Public	HP COMPAQ L1740 TFT Flat Panel
CNT	HSS	MONITOR	HP	L1740/WS42	CNC6290814	PL766AA#ABA	none	TFT Flat Panel Monitor	Public	HP COMPAQ L1740 TFT Flat Panel
CNT	HSS	MONITOR	HP	L1740/WS44	CND71128VK	PL766AA#ABA	none	LCD Flat Panel Monitor	PUB	HP COMPAQ L1740 LCD Flat Panel
CNT	HSS	MONITOR	HP	L1740/WS46	CNC629080Y	PL766AA#ABA	none	TFT Flat Panel Monitor	PUB	HP COMPAQ L1740 TFT Flat Panel
CNT	HSS	MONITOR	HP	L1740/WS48	CNC6290812	PL766AA#ABA	none	TFT Flat Panel Monitor	PUB	HP COMPAQ L1740 TFT Flat Panel
CNT	HSS	MONITOR	HP	L1740/WS49	CNC629083T	PL766AA#ABA	none	TFT Flat Panel Monitor	Public	HP COMPAQ L1740 TFT Flat Panel
CNT	HSS	MONITOR	HP	L1740/WS50	CNC629084B	PL766AA#ABA	none	TFT Flat Panel Monitor	Public	HP COMPAQ L1740 TFT Flat Panel
CNT	HSS	MONITOR	HP	L1740/WS51	CNC629080G	PL766AA#ABA	none	TFT Flat Panel Monitor	Public	HP COMPAQ L1740 TFT Flat Panel
CNT	HSS	MONITOR	HP	L1740/WS51	CNC629084C	PL766AA#ABA	none	TFT Flat Panel Monitor	PUB51	HP COMPAQ L1740 TFT Flat Panel
CNT	HSS	MONITOR	HP	L1740/WS57	CND71129L7	PL766AA#ABA	none	LCD Flat Panel Monitor	PUB	HP COMPAQ L1740 LCD Flat Panel
CNT	HSS	MONITOR	HP	L1740/WS58	CNC6290809	PL766AA#ABA	none	TFT Flat Panel Monitor	Public	HP COMPAQ L1740 TFT Flat Panel
CNT	HSS	MONITOR	HP	L1740/WS59	CNC629084H	PL766AA#ABA	none	TFT Flat Panel Monitor	Public	HP COMPAQ L1740 TFT Flat Panel
CNT	HSS	MONITOR	HP	L1740/WS60	CND71127HF	PL766AA#ABA	none	LCD Flat Panel Monitor	PUB	HP COMPAQ L1740 LCD Flat Panel
CNT	HSS	MONITOR	HP	L1740/WS61	CNC629080Z	PL766AA#ABA	none	TFT Flat Panel Monitor	Public	HP COMPAQ L1740 TFT Flat Panel
CNT	HSS	MONITOR	HP	L1740/WS62	CNC6290808	PL766AA#ABA	none	TFT Flat Panel Monitor	Public	HP COMPAQ L1740 TFT Flat Panel
CNT	HSS	MONITOR	HP	L1740/WS63	CNC711PK6V	PL766AA#ABA	none	TFT Flat Panel Monitor	PUB	HP COMPAQ L1740 TFT Flat Panel
CNT	HSS	MONITOR	HP	L1740/WS64	CNC629080P	PL766AA#ABA	none	TFT Flat Panel Monitor	Public	HP COMPAQ L1740 TFT Flat Panel
CNT	HSS	MONITOR	HP	L1740/WS66	CNC6290810	PL766AA#ABA	none	TFT Flat Panel Monitor	Public	HP COMPAQ L1740 TFT Flat Panel
CNT	HSS	MONITOR	HP	L1740/WS67	CNC6290813	PL766AA#ABA	none	TFT Flat Panel Monitor	Public	HP COMPAQ L1740 TFT Flat Panel
CNT	HSS	MONITOR	HP	L1740/WS68	CNC629080C	PL766AA#ABA	none	TFT Flat Panel Monitor	Public	HP COMPAQ L1740 TFT Flat Panel
CNT	HSS	MONITOR	HP	L1740/WS69	CNC629080D	PL766AA#ABA	none	TFT Flat Panel Monitor	Public	HP COMPAQ L1740 TFT Flat Panel
CNT	HSS	MONITOR	HP	L1740/WS71	CNC629084M	PL766AA#ABA	none	TFT Flat Panel Monitor	Public	HP COMPAQ L1740 TFT Flat Panel

**Buffalo and Erie County Public Library Technology Plan**  
**Detailed Assesment of Telecommunication Services, Hardware, Software and Other Services**

Site	Dept	Device	Make	Model	SerialNo	ModelNo	CountyID	Type	User	Description
CNT	HSS	MONITOR	HP	L1740/WS72	CNC6290817	PL766AA#ABA	none	TFT Flat Panel Monitor	Public	HP COMPAQ L1740 TFT Flat Panel
CNT	HSS	MONITOR	HP	L1740/WS73	CNC629080W	PL766AA#ABA	none	TFT Flat Panel Monitor	Public	HP COMPAQ L1740 TFT Flat Panel
CNT	HSS	MONITOR	HP	L1740/WS75	CND71127K6	PL766AA#ABA	none	LCD Flat Panel Monitor	PUB	HP COMPAQ L1740 LCD Flat Panel
CNT	HSS	MONITOR	HP	L1740/WS76	CND71128TM	PL766AA#ABA	none	LCD Flat Panel Monitor	PUB	HP COMPAQ L1740 LCD Flat Panel
CNT	HSS	MONITOR	HP	L1740/WS77	CNK738033B	PL766AA#ABA	none	LCD Flat Panel Monitor	PUB	HP COMPAQ L1740 LCD Flat Panel
CNT	HSS	MONITOR	HP	L1740/WS78	CNC629080M	PL766AA#ABA	none	TFT Flat Panel Monitor	Public	HP COMPAQ L1740 TFT Flat Panel
CNT	HSS	MONITOR	HP	L1740/WS79	CNK6210J9G	PL766AA#ABA	none	TFT Flat Panel Monitor		HP COMPAQ L1740 TFT Flat Panel
CNT	HSS	MONITOR	HP	L1740/WS80	CNC629080T	PL766AA#ABA	none	TFT Flat Panel Monitor	Public	HP COMPAQ L1740 TFT Flat Panel
CNT	HSS	MONITOR	HP	L1740/WS82	CNC629081B	PL766AA#ABA	none	TFT Flat Panel Monitor	Public	HP COMPAQ L1740 TFT Flat Panel
CNT	HSS	MONITOR	HP	L1740/WS83	CNC629080N	PL766AA#ABA	none	TFT Flat Panel Monitor	Public	HP COMPAQ L1740 TFT Flat Panel
CNT	HSS	MONITOR	HP	L1740/WS84	CNC6290815	PL766AA#ABA	none	TFT Flat Panel Monitor	PUB	HP COMPAQ L1740 TFT Flat Panel
CNT	HSS	MONITOR	HP	L1740/WS86	CNC629080Q	PL766AA#ABA	none	TFT Flat Panel Monitor	PUB	HP COMPAQ L1740 TFT Flat Panel
CNT	HSS	MONITOR	HP	L1740/WS87	CNC6200QPB			17" Flat Panel Dispay	PUB	HP L1740 TFT Flat Panel Display
CNT	HSS	MONITOR	HP	L1740/WS89	CNC629080L	PL766AA#ABA	none	TFT Flat Panel Monitor	PUB	HP COMPAQ L1740 TFT Flat Panel
CNT	HSS	MONITOR	HP	L1740/WS90	CNC6290847	PL766AA#ABA	none	TFT Flat Panel Monitor	Public	HP COMPAQ L1740 TFT Flat Panel
CNT	HSS	MONITOR	HP	L1740/WS91	CNC629081F	PL766AA#ABA	none	TFT Flat Panel Monitor	Public	HP COMPAQ L1740 TFT Flat Panel
CNT	HSS	MONITOR	HP	L1740/WS92	CND71127HV	PL766AA#ABA	none	LCD Flat Panel Monitor	public	HP COMPAQ L1740 LCD Flat Panel
CNT	HSS	MONITOR	HP	L1740/WS93	CND71127HL	PL766AA#ABA	none	LCD Flat Panel Monitor	public	HP COMPAQ L1740 LCD Flat Panel
CNT	HSS	MONITOR	HP	L1740/WS94	CNC629083N	PL766AA#ABA	none	TFT Flat Panel Monitor	Public	HP COMPAQ L1740 TFT Flat Panel
CNT	HSS	MONITOR	HP	L1750/04HSS	CND8082VD0	GF804A8#ABA	none	LCD Monitor	STA	HP L1750 LCD Monitor Analog/digital
CNT	HSS	MONITOR	HP	L1750/09HSS	CND8082TG1	GF804A8#ABA	none	LCD Monitor	STA	HP L1750 LCD Monitor Analog/digital
CNT	HSS	MONITOR	HP	L1750/WS13	CND8082V81	GF804A8#ABA	none	LCD Monitor	PUB	HP L1750 LCD Monitor Analog/digital
CNT	HSS	MONITOR	HP	L1750/WS28	CND8082V98	GF804A8#ABA	none	LCD Monitor	PUB	HP L1750 LCD Monitor Analog/digital
CNT	HSS	MONITOR	HP	L1750/WS31	CND8082V8Q	GF804A8#ABA	none	LCD Monitor	PUB	HP L1750 LCD Monitor Analog/digital
CNT	HSS	MONITOR	HP	L1750/WS34	CND8082V80	GF804A8#ABA	none	LCD Monitor	PUB	HP L1750 LCD Monitor Analog/digital
CNT	HSS	MONITOR	HP	L1750/WS47	CND8082V9C	GF804A8#ABA	none	LCD Monitor	PUB	HP L1750 LCD Monitor Analog/digital
CNT	HSS	MONITOR	HP	L1750/WS52	CNC827QD6J	GF904AA#ABA	none	LCD Monitor	PUB	HP L1750 LCD Monitor Analog/digital
CNT	HSS	MONITOR	HP	L1750/WS74	CNC827QD8G	GF904AA#ABA	none	LCD Monitor	PUB	HP L1750 LCD Monitor Analog/digital
CNT	HSS	MONITOR	HP	L1750/WS85	CND8082V7W	GF804A8#ABA	none	LCD Monitor	PUB	HP L1750 LCD Monitor Analog/digital
CNT	HSS	NETWORK	CISCO	AIRONET	FTX0934E35P	1231G	none	Wireless Access Point	PUBLIC	CISCO AIRONET 1231 WRLS ACCESS
CNT	HSS	NETWORK	CISCO	LINKSYS/WAP01	SER142402IH	WAP4410N		Wireless Access Point	STA	CISCO WAP4410N WRLS-N ACCESS PoE
CNT	HSS	PC	DELL	DIMENSIONS 2400	JBG2871			PENTIUM	PUB	DELL Dimensions 2400
CNT	HSS	PC	GATEWAY	E-3110/ STAFF07	0008811551	G6-233	512811	P5-233	Staff	GATEWAY 2000 E-3110
CNT	HSS	PC	GATEWAY	E-3110/ STAFF11	0009313010	G6-233	212112	P5-233	STAFF	GATEWAY 2000 E-3110
CNT	HSS	PC	GATEWAY	E-3400 XL/ REF	0024025453		179410	P3-1000	STA	GATEWAY E-3400 XL
CNT	HSS	PC	GATEWAY	XL/STAFF00Elaine	0024020498	E-3400 XL	512166	P3-1000MHZ	EB	GATEWAY E-3400 XL
CNT	HSS	PC	GATEWAY	E-4100-C CTO/WS94	0033156291	E-4100	512214	P4-2800	PUB94	GATEWAY E-4100-C CTO
CNT	HSS	PC	GATEWAY	E-4200/ STAFF01	0010250001	G6-266	212143	P2-266		GATEWAY 2000 E-4200
CNT	HSS	PC	GATEWAY	E-4200/ STAFF05	0011269290	G6-266	212317	P2-266	STAFF	GATEWAY 2000 E-4200
CNT	HSS	PC	GATEWAY	E-4200/ WS15	0014317697	TBR-400	N/A	P2-400	HSSWS15	GATEWAY E-4200
CNT	HSS	PC	GATEWAY	E-4200/WS51	0019509292		512122	P3-850	PUB51	GATEWAY E-4200

**Buffalo and Erie County Public Library Technology Plan**  
**Detailed Assesment of Telecommunication Services, Hardware, Software and Other Services**

Site	Dept	Device	Make	Model	SerialNo	ModelNo	CountyID	Type	User	Description
CNT	HSS	PC	GATEWAY	E-4600/ENV2	0022270935	E-4600 P-IV	none	P4-1400	PUB	GATEWAY 2000 E-4600
CNT	HSS	PC	GATEWAY	E-4600-SE	0023058696		NONE	GLF	Public	GATEWAY E-4600-SE
CNT	HSS	PC	GATEWAY	E-4600-SE/ENV1	0023058698		NONE	GLF	PUB	GATEWAY E-4600-SE
CNT	HSS	PC	GATEWAY	P5-200	0007008296	BATC	512730	P5-200	PB	GATEWAY 2000 E-3000
CNT	HSS	PC	HP	dc5700/00HSS	2UA71708J3	dc5700	261509	EW287AV	STA	HP COMPAQ dc5700
CNT	HSS	PC	HP	dc5700/00HSS DD	2UA71708MM	dc5700	261582	EW287AV	PUB	HP COMPAQ dc5700
CNT	HSS	PC	HP	dc5700/01HSS	2UA71708MQ	dc5700	261649	EW287AV	STA	HP COMPAQ dc5700
CNT	HSS	PC	HP	dc5700/02HSS	2UA71708N6	dc5700	261592	EW287AV	STA	HP COMPAQ dc5700
CNT	HSS	PC	HP	dc5700/04HSS	2UA71708J8	dc5700	261564	EW287AV	STA	HP COMPAQ dc5700
CNT	HSS	PC	HP	dc5700/11HSS	2UA71708M6	dc5700	261638	EW287AV	STA	HP COMPAQ dc5700
CNT	HSS	PC	HP	dc5700/55HSS	2UA71708PG	dc5700	261617	EW287AV	PUB	HP COMPAQ dc5700
CNT	HSS	PC	HP	dc5700/WS01	2UA7150H6L	dc5700	261464	EW287AV	PUB01	HP COMPAQ dc5700
CNT	HSS	PC	HP	dc5700/WS02	2UA7150H6Q	dc5700	261470	EW287AV	PUB02	HP COMPAQ dc5700
CNT	HSS	PC	HP	dc5700/WS03	2UA7150H65	dc5700	261468	EW287AV	PUB03	HP COMPAQ dc5700
CNT	HSS	PC	HP	dc5700/WS04	2UA7150H6Z	dc5700	261469	EW287AV	PUB04	HP COMPAQ dc5700
CNT	HSS	PC	HP	dc5700/WS05	2UA7150H6D	dc5700	261466	EW287AV	PUB05	HP COMPAQ dc5700
CNT	HSS	PC	HP	dc5700/WS27	2UA71708MV	dc5700	261583	EW287AV	PUB27	HP COMPAQ dc5700
CNT	HSS	PC	HP	dc5700/WS44	2UA7150H79	dc5700	261472	EW287AV	PUB44	HP COMPAQ dc5700
CNT	HSS	PC	HP	dc5700/WS45	2UA7150H74	dc5700	261467	EW287AV	PUB45	HP COMPAQ dc5700
CNT	HSS	PC	HP	dc5700/WS46	2UA7150H67	dc5700	261473	EW287AV	PUB46	HP COMPAQ dc5700
CNT	HSS	PC	HP	dc5700/WS47	2UA7150H6S	dc5700	261471	EW287AV	PUB47	HP COMPAQ dc5700
CNT	HSS	PC	HP	dc5700/WS48	2UA7150H6J	dc5700	261465	EW287AV	PUB48	HP COMPAQ dc5700
CNT	HSS	PC	HP	dc5700/WS65	2UA7150H6W	dc5700	261452	EW287AV	PUB65	HP COMPAQ dc5700
CNT	HSS	PC	HP	dc5700/WS67	2UA7150H66	dc5700	261459	EW287AV	PUB67	HP COMPAQ dc5700
CNT	HSS	PC	HP	dc5700/WS68	2UA7150H6K	dc5700	261457	EW287AV	PUB68	HP COMPAQ dc5700
CNT	HSS	PC	HP	dc5700/WS69	2UA7150H72	dc5700	261455	EW287AV	PUB69	HP COMPAQ dc5700
CNT	HSS	PC	HP	dc5700/WS70	2UA7150H6P	dc5700	261458	EW287AV	PUB70	HP COMPAQ dc5700
CNT	HSS	PC	HP	dc5700/WS71	2UA7150H77	dc5700	261456	EW287AV	PUB71	HP COMPAQ dc5700
CNT	HSS	PC	HP	dc5700/WS72	2UA7150H6C	dc5700	261454	EW287AV	PUB72	HP COMPAQ dc5700
CNT	HSS	PC	HP	dc5700/WS73	2UA7150H6M	dc5700	261460	EW287AV	PUB73	HP COMPAQ dc5700
CNT	HSS	PC	HP	dc5700/WS90	2UA7150H78	dc5700	261453	EW287AV	PUB90	HP COMPAQ dc5700
CNT	HSS	PC	HP	dc5700/WS92	2UA7150H6B	dc5700	261461	EW287AV	PUB92	HP COMPAQ dc5700
CNT	HSS	PC	HP	dc5700/WS93	2UA71708NG	dc5700	261618	EW287AV	PUB93	HP COMPAQ dc5700
CNT	HSS	PC	HP	dc7600/WS06	2UA64002HT	dc7600	261423	PU699AV	PUB06	HP COMPAQ dc7600
CNT	HSS	PC	HP	dc7600/WS07	2UA64002JP	dc7600	261422	PU699AV	PUB07	HP COMPAQ dc7600
CNT	HSS	PC	HP	dc7600/WS08	2UA64002J0	dc7600	261408	PU699AV	PUB08	HP COMPAQ dc7600
CNT	HSS	PC	HP	dc7600/WS09	2UA64002JY	dc7600	261421	PU699AV	PUB09	HP COMPAQ dc7600
CNT	HSS	PC	HP	dc7600/WS10	2UA64002HF	dc7600	261420	PU699AV	PUB10	HP COMPAQ dc7600
CNT	HSS	PC	HP	dc7600/WS11	2UA64002K6	dc7600	261409	PU699AV	PUB11	HP COMPAQ dc7600
CNT	HSS	PC	HP	dc7600/WS12	2UA64002JG	dc7600	261419	PU699AV	PUB12	HP COMPAQ dc7600
CNT	HSS	PC	HP	dc7600/WS13	2UA64002H6	dc7600	261418	PU699AV	PUB13	HP COMPAQ dc7600

**Buffalo and Erie County Public Library Technology Plan**

**Detailed Assesment of Telecommunication Services, Hardware, Software and Other Services**

Site	Dept	Device	Make	Model	SerialNo	ModelNo	CountyID	Type	User	Description
CNT	HSS	PC	HP	dc7600/WS14	2UA64002J2	dc7600	261415	PU699AV	PUB14	HP COMPAQ dc7600
CNT	HSS	PC	HP	dc7600/WS15	2UA64002JN	dc7600	261416	PU699AV	PUB15	HP COMPAQ dc7600
CNT	HSS	PC	HP	dc7600/WS16	2UA64002HH	dc7600	261417	PU699AV	PUB16	HP COMPAQ dc7600
CNT	HSS	PC	HP	dc7600/WS17	2UA64002JD	dc7600	261414	PU699AV	PUB17	HP COMPAQ dc7600
CNT	HSS	PC	HP	dc7600/WS18	2UA64002H9	dc7600	261413	PU699AV	PUB18	HP COMPAQ dc7600
CNT	HSS	PC	HP	dc7600/WS19	2UA64002JF	dc7600	261412	PU699AV	PUB19	HP COMPAQ dc7600
CNT	HSS	PC	HP	dc7600/WS20	2UA64002HL	dc7600	261411	PU699AV	PUB20	HP COMPAQ dc7600
CNT	HSS	PC	HP	dc7600/WS21	2UA64002JZ	dc7600	261407	PU699AV	PUB21	HP COMPAQ dc7600
CNT	HSS	PC	HP	dc7600/WS22	2UA64002H4	dc7600	261406	PU699AV	PUB22	HP COMPAQ dc7600
CNT	HSS	PC	HP	dc7600/WS23	2UA64002HY	dc7600	261405	PU699AV	PUB23	HP COMPAQ dc7600
CNT	HSS	PC	HP	dc7600/WS25	2UA64002JB	dc7600	261404	PU699AV	PUB25	HP COMPAQ dc7600
CNT	HSS	PC	HP	dc7600/WS26	2UA64002HV	dc7600	261403	PU699AV	PUB26	HP COMPAQ dc7600
CNT	HSS	PC	HP	dc7600/WS28	2UA64002HQ	dc7600	261410	PU699AV	PUB28	HP COMPAQ dc7600
CNT	HSS	PC	HP	dc7600/WS30	2UA64002JC	dc7600	261401	PU699AV	PUB30	HP COMPAQ dc7600
CNT	HSS	PC	HP	dc7600/WS31	2UA64002K3	dc7600	261398	PU699AV	PUB31	HP COMPAQ dc7600
CNT	HSS	PC	HP	dc7600/WS32	2UA64002HS	dc7600	261397	PU699AV	PUB32	HP COMPAQ dc7600
CNT	HSS	PC	HP	dc7600/WS33	2UA64002JL	dc7600	261399	PU699AV	PUB33	HP COMPAQ dc7600
CNT	HSS	PC	HP	dc7600/WS34	2UA64002JH	dc7600	261394	PU699AV	PUB34	HP COMPAQ dc7600
CNT	HSS	PC	HP	dc7600/WS35	2UA64002J6	dc7600	261400	PU699AV	PUB35	HP COMPAQ dc7600
CNT	HSS	PC	HP	dc7600/WS36	2UA64002HZ	dc7600	261396	PU699AV	PUB36	HP COMPAQ dc7600
CNT	HSS	PC	HP	dc7600/WS37	2UA64002HP	dc7600	261395	PU699AV	PUB37	HP COMPAQ dc7600
CNT	HSS	PC	HP	dc7600/WS38	2UA64002HN	dc7600	261393	PU699AV	PUB38	HP COMPAQ dc7600
CNT	HSS	PC	HP	dc7600/WS39	2UA64002JW	dc7600	261392	PU699AV	PUB39	HP COMPAQ dc7600
CNT	HSS	PC	HP	dc7600/WS40	2UA64002JJ	dc7600	261391	PU699AV	PUB40	HP COMPAQ dc7600
CNT	HSS	PC	HP	dc7600/WS41	2UA64002K4	dc7600	261390	PU699AV	PUB41	HP COMPAQ dc7600
CNT	HSS	PC	HP	dc7600/WS42	2UA64002JS	dc7600	261389	PU699AV	PUB42	HP COMPAQ dc7600
CNT	HSS	PC	HP	dc7600/WS43	2UA64002HG	dc7600	261388	PU699AV	PUB43	HP COMPAQ dc7600
CNT	HSS	PC	HP	dc7600/WS52	2UA64002HD	dc7600	261372	PU699AV	PUB52	HP COMPAQ dc7600
CNT	HSS	PC	HP	dc7600/WS54	2UA64002K5	dc7600	261369	PU699AV	PUB54	HP COMPAQ dc7600
CNT	HSS	PC	HP	dc7600/WS55	2UA64002H7	dc7600	261370	PU699AV	PUB55	HP COMPAQ dc7600
CNT	HSS	PC	HP	dc7600/WS56	2UA64002J8	dc7600	261371	PU699AV	PUB56	HP COMPAQ dc7600
CNT	HSS	PC	HP	dc7600/WS57	2UA63600PP	dc7600	261314	PU699AV	PUB57	HP COMPAQ dc7600
CNT	HSS	PC	HP	dc7600/WS58	2UA64002HB	dc7600	261424	PU699AV	PUB58	HP COMPAQ dc7600
CNT	HSS	PC	HP	dc7600/WS60	2UA64002K1	dc7600	261402	PU699AV	PUB60	HP COMPAQ dc7600
CNT	HSS	PC	HP	dc7600/WS61	2UA64002HW	dc7600	261426	PU699AV	PUB61	HP COMPAQ dc7600
CNT	HSS	PC	HP	dc7600/WS62	2UA64002JM	dc7600	261375	PU699AV	PUB62	HP COMPAQ dc7600
CNT	HSS	PC	HP	dc7600/WS63	2UA64002H8	dc7600	261374	PU699AV	PUB63	HP COMPAQ dc7600
CNT	HSS	PC	HP	dc7600/WS66	2UA64002JR	dc7600	261376	PU699AV	PUB66	HP COMPAQ dc7600
CNT	HSS	PC	HP	dc7600/WS74	2UA64002J5	dc7600	261427	PU699AV	PUB74	HP COMPAQ dc7600
CNT	HSS	PC	HP	dc7600/WS75	2UA64002JQ	dc7600	261383	PU699AV	PUB75	HP COMPAQ dc7600
CNT	HSS	PC	HP	dc7600/WS76	2UA64002K2	dc7600	261377	PU699AV	PUB76	HP COMPAQ dc7600

**Buffalo and Erie County Public Library Technology Plan**  
**Detailed Assesment of Telecommunication Services, Hardware, Software and Other Services**

Site	Dept	Device	Make	Model	SerialNo	ModelNo	CountyID	Type	User	Description
CNT	HSS	PC	HP	dc7600/WS77	2UA64002JT	dc7600	261428	PU699AV	PUB77	HP COMPAQ dc7600
CNT	HSS	PC	HP	dc7600/WS78	2UA64002JV	dc7600	261384	PU699AV	PUB78	HP COMPAQ dc7600
CNT	HSS	PC	HP	dc7600/WS79	2UA64002J7	dc7600	261386	PU699AV	PUB79	HP COMPAQ dc7600
CNT	HSS	PC	HP	dc7600/WS80	2UA64002K0	dc7600	261387	PU699AV	PUB80	HP COMPAQ dc7600
CNT	HSS	PC	HP	dc7600/WS81	2UA64002HM	dc7600	261425	PU699AV	PUB81	HP COMPAQ dc7600
CNT	HSS	PC	HP	dc7600/WS82	2UA64002J4	dc7600	261382	PU699AV	PUB82	HP COMPAQ dc7600
CNT	HSS	PC	HP	dc7600/WS83	2UA64002JX	dc7600	261378	PU699AV	PUB83	HP COMPAQ dc7600
CNT	HSS	PC	HP	dc7600/WS84	2UA64002HJ	dc7600	261381	PU699AV	PUB84	HP COMPAQ dc7600
CNT	HSS	PC	HP	dc7600/WS85	2UA64002HX	dc7600	261385	PU699AV	PUB85	HP COMPAQ dc7600
CNT	HSS	PC	HP	dc7600/WS86	2UA64002J3	dc7600	261380	PU699AV	PUB86	HP COMPAQ dc7600
CNT	HSS	PC	HP	dc7600/WS87	2UA64002JK	dc7600	261379	PU699AV	PUB87	HP COMPAQ dc7600
CNT	HSS	PC	HP	dc7600/WS89	2UA64002J1	dc7600	261373	PU699AV	PUB89	HP COMPAQ dc7600
CNT	HSS	PC	HP	dc7700/WS24	2UA75018DV	dc7700	261737	ET088AV	PUB24	HP COMPAQ dc7700
CNT	HSS	PC	HP	dc7800	2UA8130RHG	dc7800	261921	GC758AV	PUB	HP dc7800 Business Desktop Converte
CNT	HSS	PC	HP	dc7800/WS49	2UA8130RM6	dc7800	261919	GC758AV	PUB49	HP dc7800 Business Desktop Converte
CNT	HSS	PC	HP	dc7800/WS50	2UA8130RGV	dc7800	261779	GC758AV	PUB50	HP dc7800 Business Desktop Converte
CNT	HSS	PC	HP	dc7800/WS51	2UA8130RHH	dc7800	261778	GC758AV	PUB51	HP dc7800 Business Desktop Converte
CNT	HSS	PC	HP	dc7800/WS53	2UA8130RLQ	dc7800	261784	GC758AV	PUB53	HP dc7800 Business Desktop Converte
CNT	HSS	PC	HP	dc7800/WS59	2UA8130RKR	dc7800	261781	GC758AV	PUB59	HP dc7800 Business Desktop Converte
CNT	HSS	PC	HP	dc7800/WS64	2UA8130RKQ	dc7800	261782	GC758AV	PUB64	HP dc7800 Business Desktop Converte
CNT	HSS	PC	HP	dc7800/WS91	2UA8130RN9	dc7800	261783	GC758AV	PUB91	HP dc7800 Business Desktop Converte
CNT	HSS	PC	NEC	ProQuest 1600 386SX	15-2356758	PC386SX	N/A	386SX/16	HSS2	UMI ProQuest 1600 386SX
CNT	HSS	PC	POSIFLEX	KS7317F/09SCK	KSB80030	KS7317F	298630	TOUCH	SCK	POSIFLEX KS7317FXBWX
CNT	HSS	PC LAPTOP	DELL	2100/01NBK	9GGBCN1		298111	LAPTOP	STA	DELL LATITUDE 2100 NETBOOK
CNT	HSS	PC LAPTOP	DELL	2100/02NBK	BGGBCN1		298112	LAPTOP	STA	DELL LATITUDE 2100 NETBOOK
CNT	HSS	PRINTER	DELL	5130cdn	CBLV3P1	224-7016	298151	LASER	PUB	DELL 5130cdn COLOR LASER PRINTER
CNT	HSS	PRINTER	DELL	5130cdn	DWKV3P1	224-7016	298152	LASER	PUB	DELL 5130cdn COLOR LASER PRINTER
CNT	HSS	PRINTER	STAR	TSP143U/09SCK	2230011040602229	TSP143U		RECEIPT	SCK	STAR THERMAL PRINTER
CNT	HSS	RFID R/W	ELECTRONIC	ISC.MR101/O9SCK					SCK	
CNT	HSS	SCANNER	CANON	8800F/WS02	AATY58604	2168B002	N/A	FLAT BED	PUB	CANON CANOSCAN 8800F COLOR
CNT	HSS	SCANNER	CANON	8800F/WS89	AATY58608	2168B002	N/A	FLAT BED	PUB89	CANON CANOSCAN 8800F COLOR
CNT	HSS	SCANNER	CANON	8800F/WS93	AATY58594	2168B002	N/A	FLAT BED	PUB93	CANON CANOSCAN 8800F COLOR
CNT	HSS	SCANNER	EPSON	J192A	GR9W089192	4490 PHOTO		FLAT BED	Public	EPSON PERFECTION 4490
CNT	ILL	BARCODE RADER	SYMBOL	4004I	M1AA0GU3Y	LS4004I-1100				SYMBOL BAR CODE READER
CNT	ILL	MONITOR	HP	L1740/01ILL	CNC711PJZ8	PL766AA#ABA	none	TFT Flat Panel Monitor	STAFF	HP COMPAQ L1740 TFT Flat Panel
CNT	ILL	MONITOR	HP	L1740/03ILL	CNC712P1DM	PL766AA#ABA	none	TFT Flat Panel Monitor	STA	HP COMPAQ L1740 TFT Flat Panel
CNT	ILL	PC	HP	dc5700/02ILL	2UA71708PX	dc5700	261549	EW287AV	STA	HP COMPAQ dc5700
CNT	ILL	PC	HP	dc5700/03ILL	2UA71708KG	dc5700	261708	EW287AV	STA	HP COMPAQ dc5700
CNT	ILL	PC	HP	dc5700/ILL01	2UA71708LH	dc5700	261669	EW287AV	STAFF	HP COMPAQ dc5700
CNT	ILL	PRINTER	HP	LASERJET 4100N	USBK04559	C8050A	512179	LASER	STA	HP LASERJET 4100N
CNT	ILL	SCANNER	FUJI	SCANPARTNER	1080446-15A	CG01000-430402	512152	FLAT BED		FUJI SCANPARTNER

**Buffalo and Erie County Public Library Technology Plan**

**Detailed Assesment of Telecommunication Services, Hardware, Software and Other Services**

Site	Dept	Device	Make	Model	SerialNo	ModelNo	CountyID	Type	User	Description
CNT	MMR	ANTENNA	TAGSYS RFID	SE12212-BO/06SCK	1047032				SCK	
CNT	MMR	ANTENNA	TAGSYS RFID	SE12212-BO/07SCK	1047123				SCK	
CNT	MMR	ANTENNA	TAGSYS RFID	SE12212-BO/08SCK	1047089				SCK	
CNT	MMR	ANTENNA	TAGSYS RFID	BO/KIOSK01	2268873				SCK	
CNT	MMR	ANTENNA	TAGSYS RFID	BO/KIOSK02	2268964				SCK	
CNT	MMR	ANTENNA	TAGSYS RFID	BO/KIOSK03	2268961				SCK	
CNT	MMR	ANTENNA	TAGSYS RFID	BO/KIOSK04	2268878				SCK	
CNT	MMR	ANTENNA	TAGSYS RFID	BO/MMR701					SCK	
CNT	MMR	ANTENNA	TAGSYS RFID	BO/MMR702					SCK	
CNT	MMR	ANTENNA	TAGSYS RFID	BO/WRK702	M1021317				WRK702	
CNT	MMR	BARCODE READER	HONEYWELL	1300G/06SCK	11287B1616	1300G-2USB			SCK	HONEYWELL BARCODE SCANNER
CNT	MMR	BARCODE READER	HONEYWELL	1300G/08SCK	11301B0109	1300G-2USB			STA	HONEYWELL BARCODE SCANNER
CNT	MMR	BARCODE READER	HONEYWELL	1300G/07SCK	11301B0009	1300G-2USB			STA	HONEYWELL BARCODE SCANNER
CNT	MMR	BARCODE READER	HONEYWELL	1300G/WRK702	11307B1901	1300G-2USB			WRK702	HONEYWELL BARCODE SCANNER
CNT	MMR	BARCODE READER	HONEYWELL	1300G2/STA701	11311B0F86	1300G2-USB			STA701	HONEYWELL BARCODE SCANNER
CNT	MMR	BARCODE READER	SYMBOL	MS1207WA/KIOSK01	M1P7U54K	MS1207WA			KIOSK01	SYMBOL BAR CODE READER
CNT	MMR	BARCODE READER	SYMBOL	MS1207WA/KIOSK02	M197U54E	MS1207WA			KIOSK01	SYMBOL BAR CODE READER
CNT	MMR	BARCODE READER	SYMBOL	MS1207WA/KIOSK03	M1P17U54H	MS1207WA			KIOSK01	SYMBOL BAR CODE READER
CNT	MMR	BARCODE READER	SYMBOL	MS1207WA/KIOSK04	M1917U53Y	MS1207WA			KIOSK01	SYMBOL BAR CODE READER
CNT	MMR	CARD READER	POSIFLEX	SD4048007/06SCK	SDA90457	SD4048007			SCK	POSIFLEX SD4048007 CARD READER
CNT	MMR	CARD READER	POSIFLEX	SD4048007/08SCK	SDA93884	SD4048007			SCK	POSIFLEX SD4048007 CARD READER
CNT	MMR	CARD READER	POSIFLEX	SD4048007/KIOSK01	SDA92464	SD4048007			SCK02	POSIFLEX SD4048007 CARD READER
CNT	MMR	CARD READER	POSIFLEX	SD4048007/KIOSK02	SDA94080	SD4048007			SCK02	POSIFLEX SD4048007 CARD READER
CNT	MMR	CARD READER	POSIFLEX	SD4048007/KIOSK03	SDA94087	SD4048007			SCK02	POSIFLEX SD4048007 CARD READER
CNT	MMR	CARD READER	POSIFLEX	SD4048007/KIOSK04	SDA92461	SD4048007			SCK02	POSIFLEX SD4048007 CARD READER
CNT	MMR	MONITOR	HP	L1740/02MMR	CNC712P19P	PL766AA#ABA	none	TFT Flat Panel Monitor	STA	HP COMPAQ L1740 TFT Flat Panel
CNT	MMR	PC	DELL	VOSTRO/MMR701	B1BR9Q1	225-1605	298672	TOUCH SCREEN	STA	DELL VOSTRO 360
CNT	MMR	PC	DELL	VOSTRO/WRK702	FMPS9Q1	225-1605	298683	TOUCH SCREEN	WRK702	DELL VOSTRO 360
CNT	MMR	PC	HP	dc5700/01MMR	2UA71708N1	dc5700	261580	EW287AV	STA	HP COMPAQ dc5700
CNT	MMR	PC	HP	dc5700/02MMR	2UA71708K1	dc5700	261624	EW287AV	STA	HP COMPAQ dc5700
CNT	MMR	PC	POSIFLEX	KS7317/KIOSK01	KSC30674	KS7317FXBWX	298604		SCK	POSIFLEX KS7317
CNT	MMR	PC	POSIFLEX	KS7317/KIOSK02	KSC30662	KS7317FXBWX	298605		SCK	POSIFLEX KS7317
CNT	MMR	PC	POSIFLEX	KS7317/KIOSK03	KSC30655	KS7317FXBWX	298606		SCK	POSIFLEX KS7317
CNT	MMR	PC	POSIFLEX	KS7317/KIOSK04	KSC30660	KS7317FXBWX	298607		SCK	POSIFLEX KS7317
CNT	MMR	PC	POSIFLEX	KS7317F/06SCK	KSB64279	KS7317F	298624		SCK	POSIFLEX KS7317FXBWX
CNT	MMR	PC	POSIFLEX	KS7317F/08SCK	KSA62136	KS7317F	298620		SCK	POSIFLEX KS7317FXBWX
CNT	MMR	PRINTER	HP	TN/01MMR	USNC090718	C4121A	212106	LASER	STA	HP LaserJet 4000TN
CNT	MMR	PRINTER	STAR	TSP143IU/KIOSK01	2400112010601172	TSP143U		RECEIPT	SCK01	STAR THERMAL PRINTER
CNT	MMR	PRINTER	STAR	TSP143IU/KIOSK02	2400112010600426	TSP143U		RECEIPT	SCK01	STAR THERMAL PRINTER
CNT	MMR	PRINTER	STAR	TSP143IU/KIOSK03	2400112010600407	TSP143U		RECEIPT	SCK01	STAR THERMAL PRINTER
CNT	MMR	PRINTER	STAR	TSP143IU/KIOSK04	2400112010600421	TSP143U		RECEIPT	SCK01	STAR THERMAL PRINTER

**Buffalo and Erie County Public Library Technology Plan**

**Detailed Assesment of Telecommunication Services, Hardware, Software and Other Services**

Site	Dept	Device	Make	Model	SerialNo	ModelNo	CountyID	Type	User	Description
CNT	MMR	PRINTER	STAR	TSP143U/08SCK	2230011100600044	TSP143U		RECEIPT	SCK	STAR THERMAL PRINTER
CNT	MMR	PRINTER	STAR	TSP143U/MMR701		TSP143U		RECEIPT	SCK	STAR THERMAL PRINTER
CNT	MMR	PRINTER	STAR	TSP143U/MMR702		TSP143U		RECEIPT	SCK	STAR THERMAL PRINTER
CNT	MMR	PRINTER	STAR	TSP143U/O6SCK	2230011100600016	TSP143U		RECEIPT	SCK	STAR THERMAL PRINTER
CNT	MMR	PRINTER	STAR	TSP143U/O7SCK	2230011100600040	TSP143U		RECEIPT	SCK	STAR THERMAL PRINTER
CNT	MMR	RFID R/W	ELECTRONIC	ISC.MR101/02SCK	2282593				STA	ENVISIONWARE RFID R/W
CNT	MMR	RFID R/W	ELECTRONIC	ISC.MR101/03SCK	1833465				STA	
CNT	MMR	RFID R/W	ELECTRONIC	ISC.MR101/MMR701					STA	
CNT	MMR	RFID R/W	ELECTRONIC	ISC.MR101/MMR702					STA	
CNT	MMR	RFID R/W	ELECTRONIC	ISC.MR101/O1SCK	2282411				STA	ENVISIONWARE RFID R/W
CNT	MMR	RFID R/W	ELECTRONIC	ISC.MR102/KIOSK01	2357749				STA	
CNT	MMR	RFID R/W	ELECTRONIC	ISC.MR102/KIOSK02	2281367				STA	
CNT	MMR	RFID R/W	ELECTRONIC	ISC.MR102/KIOSK03	2281809				STA	
CNT	MMR	RFID R/W	ELECTRONIC	ISC.MR102/KIOSK04	2281366				STA	
CNT	MMR	RFID READER	ELECTRONIC	ISC.MR101/WRK702	2282320				WRK702	ENVISIONWARE RFID R/W
CNT	MNT	FAX	HP	OFFICEJET 630	MY922C215V	C5315A		OFFICEJET	STAFF	HP OFFICEJET 630
CNT	MNT	MONITOR	HP	L1740/01MNT	CNC711PJZB	PL766AA#ABA	none	TFT Flat Panel Monitor	STA	HP COMPAQ L1740 TFT Flat Panel
CNT	MNT	MONITOR	HP	L1740/03MNT	CNC711PJZJ	PL766AA#ABA	none	TFT Flat Panel Monitor	STA	HP COMPAQ L1740 TFT Flat Panel
CNT	MNT	MONITOR	HP	L1740/04MNT	CNC711PK2L	PL766AA#ABA	none	TFT Flat Panel Monitor	STA	HP COMPAQ L1740 TFT Flat Panel
CNT	MNT	MONITOR	HP	L1945w/00MNT	CN4919071Y		none	LCD Monitor	STA	HP L1945w LCD Widescreen Monitor
CNT	MNT	PC	GATEWAY	E-3110	0009989341	G6-233	212142	P5-233	STAFF	GATEWAY 2000 E-3110
CNT	MNT	PC	GATEWAY	E-4100-C	0032794235	E-4100-C	179938	P4-2600		GATEWAY E-4100-C
CNT	MNT	PC	GATEWAY	E-4200	0012265429	G6-350	212357	P5-350	Staff	GATEWAY 2000 E-4200
CNT	MNT	PC	HP	dc5700/01MNT	2UA71708LB	dc5700	261513	EW287AV	STA	HP COMPAQ dc5700
CNT	MNT	PC	HP	dc5700/03MNT	2UA71708MC	dc5700	261607	EW287AV	STA	HP COMPAQ dc5700
CNT	MNT	PC	HP	dc5700/04MNT	2UA71708ML	dc5700	261640	EW287AV	STA	HP COMPAQ dc5700
CNT	MNT	PC	HP	dc7900/00MNT	2UA9220YPR	dc7900	298063	KP719AV	STA	HP dc7900 Convertible Mini Tower
CNT	MNT	PC LAPTOP	GATEWAY	600 E/PM	0030056630	P4-2000	234365	LAPTOP	CC	GATEWAY SOLO 9300LS
CNT	MNT	PC LAPTOP	GENERIC	CTX EzBook	6399001327	EzBook	N/A	P5-150	MK	CTX EzBook Laptop
CNT	MNT	PC LAPTOP	GENERIC	CTX EzBook	7359024171	EzBook	N/A	P5-150	MK	CTX EzBook Laptop
CNT	MNT	PRINTER	HP	Rm	MY95B1B0DC	C6411A	N/A	INKJET	JC	HP DESKJET 810C
CNT	MNT	PRINTER	HP	LASERJET 4P	USCB238517	C2005A	N/A	LASER	MS	HP LASERJET 4P
CNT	MNT	UPS	APC	1500	AS0336320224	SUA1500	N/A	UPS		APC Smart-UPS 1500
CNT	MOB	BARCODE READER	SYMBOL	4004i	0B1KD5	LS4004i-1100				SYMBOL BAR CODE READER
CNT	MOB	EXT. DISKETTE	APPLE	3.5 DRIVE	Y730L19	A90106	N/A	3.5 DRIVE	MEDIA	APPLE 3.5 DRIVE
CNT	MOB	MODEM	SUPRA	BAUD	216060	50-2400-0	N/A		MEDIA	SUPRAMODEM 2400 BAUD
CNT	MOB	PC	GATEWAY	E-3110/PC	0008811558	G6-233	512825	P5-233	Pat C	GATEWAY 2000 E-3110
CNT	MOB	PC	GATEWAY	E-3110/Staff	0008811560	G6-233	512826	P5-233	STAFF	GATEWAY 2000 E-3110
CNT	MOB	PC	GATEWAY	E-4200/02	0010566600	G6-266	212178	P2-266		GATEWAY 2000 E-4200
CNT	MOB	PC	GENERIC	XT	015100-001			8086		GENERIC XT PC
CNT	MOB	PC	JDR	CLONE	722123749	CM1202T	178188	8088		JDR MICRODEV IBM XT-CLONE

**Buffalo and Erie County Public Library Technology Plan**

**Detailed Assesment of Telecommunication Services, Hardware, Software and Other Services**

Site	Dept	Device	Make	Model	SerialNo	ModelNo	CountyID	Type	User	Description
CNT	MOB	PC LAPTOP	DEC	HiNote CT475	6N50302339	P64WC-AA	N/A	486DX4/75	SPARE	DEC HiNote CT475 LAPTOP
CNT	MOB	PC LAPTOP	DEC	PC 325SL	4F32769199	PCP30-DA	511233	386SX/25	2C	DEC PC 325SL LAPTOP
CNT	MOB	PC LAPTOP	DEC	PC 325SL	4F32769297	PCP30-DA	511230	386SX/25	2D	DEC PC 325SL LAPTOP
CNT	MOB	PRINTER	APPLE	IMAGEWRITER II	0589153	A9M0310	178077	DOT MATRIX		APPLE IMAGEWRITER II
CNT	N/A	ANTENNA	TAGSYS RFID	BO/CIRC701	M1026314				CIRC701	
CNT	N/A	ANTENNA	TAGSYS RFID	SE12212-BO/STA12	M1026068				STA12	
CNT	N/A	ANTENNA	TAGSYS RFID	SE12212-BO/STA701	M102152				STA701	
CNT	N/A	BARCODE READER	HONEYWELL	1300G/	12298B1232	1300G-2USB				HONEYWELL BARCODE SCANNER
CNT	N/A	BARCODE READER	HONEYWELL	3800G14	09176D080B	1300G-2USB				HONEYWELL BARCODE SCANNER
CNT	N/A	BARCODE READER	SYMBOL	4004I	MN5KV5	LS4004I-I100				SYMBOL BAR CODE READER
CNT	N/A	CD-ROM	APPLE	CD 300E+	PA4292XK31D	M2918		EXT. SINGLE		APPLE CD 300E+ CD-ROM
CNT	N/A	CD-ROM	HITACHI	Hitachi CDR-1700S	K1K049018	CDR-1700S	178462	EXT. SINGLE	ABD	HITACHI Hitachi CDR-1700S CD-ROM
CNT	N/A	CD-ROM	NEC	MULTI SPIN 4XC	5850638-N111	CDR-C302	N/A	EXT. 7 DISC	BSTWS13	NEC CD 7 DISK CHANGER
CNT	N/A	CD-ROM	NEC	MULTI SPIN 4XC	5950213-N111	CDR-C302	N/A	EXT. 7 DISC	*CASSIS	NEC CD 7 DISK CHANGER
CNT	N/A	CD-ROM	NEC	MULTI SPIN 4XC	5950214-N111	CDR-C302	N/A	EXT. 7 DISC	*CASSIS	NEC CD 7 DISK CHANGER
CNT	N/A	CD-ROM	NEC	MULTI SPIN 4XC	5953862-N111	CDR-C302	N/A	EXT. 7 DISC	BSTel	NEC CD 7 DISK CHANGER
CNT	N/A	CD-ROM	NEC	MULTI SPIN 6X	5443690-G111	CDR-602	N/A	SINGLE	DUNNS	NEC 6x CD DRIVE
CNT	N/A	CD-ROM	NEC	MULTISPIN 2XC	5253031N111	CDR-C301		EXT. SINGLE		NEC MULTISPIN 2XC CD-ROM
CNT	N/A	CD-ROM	PIONEER	DRM-600	KC3903618	DRM-600	178435?	EXT. 6 DISC	SCI2	PIONEER DRM-600 CD-ROM
CNT	N/A	CD-ROM	PIONEER	DRM-600A	LK8505537	DRM-600A	179215	EXT. 6 DISC	BUS	PIONEER DRM-600 CD-ROM
CNT	N/A	CD-ROM	PIONEER	DRM-600A	MB8509479	DRM-600A		EXT. 6 DISC		Pioneer DRM-600 Broken/Defective
CNT	N/A	CD-ROM	PIONEER	DRM-600A	ML8515036	DRM-600A	N/A	EXT. 6 DISC	CASSIS	PIONEER DRM-600A CD-ROM
CNT	N/A	CD-ROM	PIONEER	DRM-624X	8513066			CHANGER		PIONEER DRM-624X
CNT	N/A	CD-ROM	PIONEER	DRM-624X	PG8519291	DRM-624X	N/A	EXT. 6 DISC	FCS	Pioneer 624X 7 Disc CD-ROM
CNT	N/A	EXT. DISKETTE	APPLE	5.25 DISK	KLJ613			5.25 DISK		APPLE 5.25 DISK DRIVE
CNT	N/A	EXT. DISKETTE	APPLE	5.25 DRIVE	KE18133	A90107	N/A	DISK II	PUB	APPLE 5.25 DRIVE
CNT	N/A	EXT. DISKETTE	APPLE	5.25 DRIVE	KE18145	A90107	N/A	DISK II	PUB	APPLE 5.25 DIRVE
CNT	N/A	EXT. DISKETTE	APPLE	DUO DISK	391059Y	A9M0108	N/A			APPLE DUODISK
CNT	N/A	EXT. DISKETTE	APPLE	SUPERDRIVE	SS14904J00Q	G7287	N/A		PUB	APPLE SUPER DIRVE 3.5
CNT	N/A	EXT. DISKETTE	APPLE	UNIDISK	KAP7152	A9M0101			PUBLIC	5.25 APPLE IE DISK DRIVE
CNT	N/A	EXTERN. HD	APPLE	40 SC	F74419MM2644	M2644	N/A	EXT. HDA		APPLE 40 SC HDA
CNT	N/A	EXTERN. HD	APPLE	MAC CRATE	17629					APPLE MAC CRATE
CNT	N/A	EXTERN. HD	APPLE	MBC	0179015		N/A	EXT. REMOVABLE	MAC9	APPLE POWER USER 88 MBC CD-ROM
CNT	N/A	EXTERN. HD	CUTTING EDGE	CE-HDD	3150	CE-HDD				CUTTING EDGE CE-HDD EXTERN. HD
CNT	N/A	GATE	TAGSYS RFID	ENVISIONWARE	GATE	GATE				
CNT	N/A	MODEM	APPLE	PERSONAL MODEM	R017047	A9M0304	N/A			APPLE PERSONAL MODEM
CNT	N/A	MODEM	DOVE	DOVE FAX	F005203		N/A			DOVE DOVE FAX MODEM
CNT	N/A	MODEM	HAYES	OPTIMA 96	A0015110K483	5110AM				HAYES OPTIMA 96
CNT	N/A	MODEM	HAYES	SUPRA 144	192828		N/A			HAYES SUPRA 144 MODEM
CNT	N/A	MODEM	SUPRA	EXTERNAL	EM0069289					SUPRA 144 PLUS MODEM
CNT	N/A	MODEM	SUPRA	28.8 FAX MODEM	018080		511425			SUPRA 28.8 FAX MODEM



**Buffalo and Erie County Public Library Technology Plan**

**Detailed Assesment of Telecommunication Services, Hardware, Software and Other Services**

Site	Dept	Device	Make	Model	SerialNo	ModelNo	CountyID	Type	User	Description
CNT	N/A	MODEM	US SPRINT	EXTERNAL	AA550613	4596FP				US SPRINT 2400 BAUD EXTERNAL
CNT	N/A	MONITOR	DEC	SVGA/14	2150420015	PCXBV-PF		SVGA-14		DEC SVGA 14
CNT	N/A	MONITOR	GATEWAY	EV700	L1C22010991	EV-700AA				GATEWAY 17" MONITOR
CNT	N/A	MONITOR	GATEWAY	EV-730	MU17108G0166752				BSTWS	17" MONITOR
CNT	N/A	MONITOR	GATEWAY	FPD1530/04POP	MUL5022C0117150	7004788		LCD LG 15" BLACK		LCD LG 15-inch VIS Black
CNT	N/A	MONITOR	GATEWAY	VX700	805540512					17 INCH MONITOR
CNT	N/A	MONITOR	HP	L1740/03NS	CNC712P18N	PL766AA#ABA	none	TFT Flat Panel Monitor	STA	HP COMPAQ L1740 TFT Flat Panel
CNT	N/A	MONITOR	MITSUBISHI	DiamondPlus	804534738	Diamond Plus72				17 INCH MONITOR
CNT	N/A	NETWORK	CISCO	2620	JMX0529K7FU			ROUTER		CISCO 2620 ROUTER
CNT	N/A	PC	APPLE	IIE	1A2S2-201817	A2S2064		Unknown		APPLE IIE
CNT	N/A	PC	APPLE	IIE	7024EKA282128	A2S2128		Unknown		APPLE IIE
CNT	N/A	PC	APPLE	IIE	E591201	A2S2064	16182	6502		APPLE IIE
CNT	N/A	PC	APPLE	IIE	E70253HA2S2128	A2S2064		Unknown		APPLE IIE
CNT	N/A	PC	APPLE	IIE	E70632ZA2S2128	A2S2064	178137	Unknown		APPLE IIE
CNT	N/A	PC	APPLE	IIE	SO52742Y4P7	A2S2064		Unknown		APPLE IIE
CNT	N/A	PC	APPLE	MAC	F5178AK	M0001W		Unknown		APPLE MAC
CNT	N/A	PC	APPLE	MAC 512K	F5111NUM0001W	M0001W		Unknown		APPLE MAC 512K
CNT	N/A	PC	APPLE	MAC II	BCG9GRM5000	M5000		Unknown		APPLE MAC II
CNT	N/A	PC	APPLE	MAC IIGS	E805C94A25600	A2S2		Unknown		APPLE MAC IIGS
CNT	N/A	PC	APPLE	MAC LC III	LC33622GVA3			68030		APPLE MAC LC III
CNT	N/A	PC	APPLE	MAC LC III	LC4062UZVA2			68030		APPLE MAC LCIII
CNT	N/A	PC	APPLE	MAC PLUS	E90632QM5880	M0001A		Unknown		APPLE MAC PLUS
CNT	N/A	PC	APPLE	MAC PLUS	F710054	M0001A	178100	68000		APPLE MAC PLUS
CNT	N/A	PC	APPLE	MAC SE	F84675EM5010	M5010		Unknown		APPLE MAC SE
CNT	N/A	PC	BECHTEL	486DX/33	CCC032636		N/A	486DX/33	LC14	BECHTEL 486DX/33 PC
CNT	N/A	PC	BECHTEL	486SX/ 33	A097005	486SX/33	178448	486SX/33	BSTWS16	BECHTEL 486SX CLONE
CNT	N/A	PC	COMMODORE	128	CA1238383	C128		Unknown		COMMODORE 128 PC
CNT	N/A	PC	DATA TECK	8088 XT-CLONE	014800-001			8088		DATA TECK XT-CLONE PC
CNT	N/A	PC	DEC	MICRO PDP 11/73	?			Unknown	BOF	DEC MICRO PDP 11/73
CNT	N/A	PC	DEC	PC LPv+ 433sx	KA446JMAM9	742WW	511384	486	LDF	DECpc LPv+ 433sx
CNT	N/A	PC	DEC	PC LPx+ 433sx	KA444HKDV3	802WW	N/A	486SX/33	BSTWS15	DECpc LPx+ 433sx
CNT	N/A	PC	DEC	VENTURIS 450S2	KA515WUBV8	852WW		486		DEC VENTURIS 450S2
CNT	N/A	PC	DEC	VENTURIS 450S2	KA515WUVW2	852WW		486		
CNT	N/A	PC	DEC	VENTURIS 466	KA546FJTPA	854WW	n/a	486	BSTWS35	DEC VENTURIS 466
CNT	N/A	PC	GATEWAY	E-3110	0008774893			P5-233		GATEWAY 2000 E-3110
CNT	N/A	PC	GATEWAY	E-3110	0008811546	G6-233	512820	P5-233	staff	GATEWAY 2000 E-3110
CNT	N/A	PC	GATEWAY	E-3110	0008811567	G6-233	212099	P5-233	Glenn	GATEWAY 2000 E-3110
CNT	N/A	PC	GATEWAY	E-3600	0025997118	E-3600	234219	P4-1500		GATEWAY E-3600
CNT	N/A	PC	GATEWAY	E-4000/14NS	0028703160		215807		STA	GATEWAY E-4000
CNT	N/A	PC	GATEWAY	E-4200	0010250009	G6-266	212146	P2-266	STAFF	GATEWAY 2000 E-4200
CNT	N/A	PC	GATEWAY	E-4200	0014317659	TBR 400	179778	P2-400	PUB02	GATEWAY E-4200

**Buffalo and Erie County Public Library Technology Plan**

**Detailed Assesment of Telecommunication Services, Hardware, Software and Other Services**

Site	Dept	Device	Make	Model	SerialNo	ModelNo	CountyID	Type	User	Description
CNT	N/A	PC	GATEWAY	E-4600-SE /STAFF04	0023058697		NONE	GLF		GATEWAY E-4600-SE
CNT	N/A	PC	IBM	PS/2 55SX	AN095A8555SX	8555-031		386		IBM PS/2 55SX PC
CNT	N/A	PC	PACKARD BELL	P75	356000235	P75		PENTIUM		PACKARD BELL PENTIUM 75
CNT	N/A	PC	PC EXPANDERS	PENTIUM-S 90MHZ	50834			PENTIUM		PC EXPANDERS PENTIUM-S 90MHZ PC
CNT	N/A	PC	PIONEER	IIE	T545822			6502		APPLE IIE
CNT	N/A	PC	TANDY	TRS-80	M5330419	26-5103		Unknown		TANDY TRS-80 PC
CNT	N/A	PC	TELEVIDEO	286/8MHZ	36-014664	12-050		286	SCI2	TELEVIDEO 286/8MHZ PC
CNT	N/A	PC SERVER	GATEWAY	ALR	0014478033	ALR 7200	512927	ALR 7200/450	SRV01	GATEWAY ALR 7200
CNT	N/A	PC/TERMINAL	DEC	RAINBOW	ZG28524	PC 100-B2	511803	TERMINAL	CAT	DEC RAINBOW PC 100-B2
CNT	N/A	PC/TERMINAL	DEC	RAINBOW 100+	?			TERMINAL	BOF	DEC RAINBOW 100+
CNT	N/A	PRINTER	APPLE	2400	CE446LPE201	M2841	511465	INKJET		APPLE CLR STYLEWRITER 2400
CNT	N/A	PRINTER	APPLE	IMAGEWRITER	798238	A9M0303		DOT MATRIX		APPLE IMAGEWRITER
CNT	N/A	PRINTER	APPLE	IMAGEWRITER	847932	A9M0303		DOT MATRIX		APPLE IMAGEWRITER
CNT	N/A	PRINTER	APPLE	IMAGEWRITER II	0179877	A9M0310		DOT MATRIX		APPLE IMAGEWRITER II
CNT	N/A	PRINTER	APPLE	IMAGEWRITER II	0719871	A9M0320	178109	DOT MATRIX		APPLE IMAGEWRITER II
CNT	N/A	PRINTER	APPLE	IMAGEWRITER II	0721415		178117	DOT MATRIX		APPLE IMAGEWRITER II
CNT	N/A	PRINTER	APPLE	IMAGEWRITER II	0723367	A9M0320	178107	DOT MATRIX		APPLE IMAGEWRITER II
CNT	N/A	PRINTER	APPLE	IMAGEWRITER II	0976793	A9M0320	178232	DOT MATRIX		APPLE IMAGEWRITER II
CNT	N/A	PRINTER	APPLE	IMAGEWRITER II	1535181			DOT MATRIX		APPLE IMAGEWRITER II
CNT	N/A	PRINTER	APPLE	IMAGEWRITER II	250818	A2M0058		DOT MATRIX		APPLE IMAGEWRITER II
CNT	N/A	PRINTER	APPLE	IMAGEWRITER II	TE3290XXC0090LLA		511278	DOT MATRIX		APPLE IMAGEWRITER II
CNT	N/A	PRINTER	APPLE	IMAGEWRITER II	TF3290XY/C009LLA		511457	DOT MATRIX		APPLE IMAGEWRITER II
CNT	N/A	PRINTER	APPLE	STYLEWRITER	ABQ81295	M8000		INKJET	ADM	APPLE STYLEWRITER
CNT	N/A	PRINTER	BROTHER	HL-645	K49407935	HL-6L		DOT MATRIX		BROTHER HL645 PRINTER
CNT	N/A	PRINTER	CANON	BJ-300	SAX24334	K10090	511954	INKJET		CANON BJ-300 PRINTER
CNT	N/A	PRINTER	CANON	BJC-4200	B01712093032	EES04056		INKJET		CANON BJC-4200 INKJET PRINTER
CNT	N/A	PRINTER	CITIZEN	Citizen 180D	5087985-87			DOT MATRIX	SCI2	CITIZEN Citizen 180D PRINTER
CNT	N/A	PRINTER	DEC	DECWRITER 95	6G34915188			DOT MATRIX		DECWRITER 95
CNT	N/A	PRINTER	DEC	DECWRITER 95	6G34915190			DOT MATRIX		DECWRITER 95
CNT	N/A	PRINTER	DEC	DECWRITER 95	AKGT010595	AK10-MO1		DOT MATRIX		DECWRITER 95
CNT	N/A	PRINTER	DEC	LA50 COMPANION	TCI4848A	LA50-RA	153789	TERMINAL	CAT	DEC LA50 COMPANION PRINTER
CNT	N/A	PRINTER	DEC	LA50 COMPANION	TYM1320A	LA50-RA	511739	DOT MATRIX		DEC LA50 COMPANION PRINTER
CNT	N/A	PRINTER	DEC	LA75 COMPANION	61923	LA75-A2	511760	TERMINAL		DEC LA75 COMPANION PRINTER
CNT	N/A	PRINTER	DEC	LA95-CA	AKGT014688	AK10-M01		DOT MATRIX		DEC LA95 PRINTER
CNT	N/A	PRINTER	EPSON	LQ-570+	?	P6308		DOT MATRIX	BUS	EPSON LQ-570+ PRINTER
CNT	N/A	PRINTER	EPSON	LQ-570+	?	P6308		DOT MATRIX	BUS	EPSON LQ-570+ PRINTER
CNT	N/A	PRINTER	EPSON	LQ-800	05002133	P88ZA	178184	DOT MATRIX		EPSON LQ-800 PRINTER
CNT	N/A	PRINTER	EPSON	LX-810	0A50422443			DOT MATRIX	BUS	EPSON LX-810 parts machine
CNT	N/A	PRINTER	GENERIC	Z1500	510020831767	NX-1001		DOT MATRIX		STAR MULTIFONT
CNT	N/A	PRINTER	HP	LASERJET 4P	3128JG761S	C2005A		LASER	ADM	HP LASERJET 4P
CNT	N/A	PRINTER	HP	LASERJET IIIP	320BJL33CB	33481A		LASER		HP LASERJET IIIP

**Buffalo and Erie County Public Library Technology Plan**  
**Detailed Assesment of Telecommunication Services, Hardware, Software and Other Services**

Site	Dept	Device	Make	Model	SerialNo	ModelNo	CountyID	Type	User	Description
CNT	N/A	PRINTER	OKIDATA	MICROLINE 380	910A0015190	GE5255A		DOT MATRIX		OKIDATA MICROLINE 380 PRINTER
CNT	N/A	PRINTER	OKIDATA	MICROLINE U92	090315	S232G		DOT MATRIX		OKIDATA MICROLINE U92 PRINTER
CNT	N/A	PRINTER	PANASONIC	KX-P1091	5CMACF71359	KX-P1091		DOT MATRIX		PANASONIC KX-P1091 PRINTER
CNT	N/A	PRINTER	PANASONIC	KX-P1091I	8EKALL44174			DOT MATRIX		PANASONIC KX-P1091I PRINTER
CNT	N/A	PRINTER	PANASONIC	KX-P2123	3DSBND20465	KX-P2123		DOT MATRIX		PANASONIC KX-P2123 PRINTER
CNT	N/A	PRINTER	TANDY	DMP 2000	3T14855	26-125AA		DOT MATRIX		TANDY DMP 2000 PRINTER
CNT	N/A	SCANNER	HP	SCANJET 9190A	2709J10942	9190A		FLAT BED		HP SCANJET 9190A
CNT	N/A	TERMINAL	DEC	VT100	BO40911		107919	VT1		DEC VT100 TERMINAL
CNT	N/A	TERMINAL	DEC	VT102	AB07482		107951	VT1	PROC	DEC VT102 TERMINAL
CNT	N/A	TERMINAL	DEC	VT102	AB07845		107982	VT1	PROC	DEC VT102 TERMINAL
CNT	N/A	TERMINAL	DEC	VT102	ABH5888		107953	VT1	PROC	DEC VT102 TERMINAL
CNT	N/A	TERMINAL	DEC	VT220	TA65137					DEC VT220
CNT	N/A	TERMINAL	DEC	VT220	TAC4008		511673		KLP	DEC VT220 TERMINAL
CNT	N/A	TERMINAL	DEC	VT220	TAC5352	VT220-A2	511672	VT220	STAK	DEC VT220 TERMINAL
CNT	N/A	TERMINAL	DEC	VT220	TAD2957		511644			DEC VT220 TERMINAL
CNT	N/A	TERMINAL	DEC	VT220	TAD3155		511650			DEC VT220 TERMINAL
CNT	N/A	TERMINAL	DEC	VT240	AB43105DE9				BOF	DEC VT240
CNT	N/A	TERMINAL	DEC	VT240	SA80834					DEC VT240
CNT	N/A	TERMINAL	DEC	VT420	TA123A3659	VT420-C2	511846		ADM	DEC VT420 TERMINAL
CNT	N/A	TERMINAL	DEC	VT420	TA236P2538		511913			DEC VT420 TERMINAL
CNT	N/A	TERMINAL	DEC	VT420	TA251U3742		511929			DEC VT420 TERMINAL (NO SERVICE)
CNT	N/A	TERMINAL	DEC	VT510	BT71000308	VT-510-C2				DEC VT510 TERMINAL
CNT	NET	BARCODE READER	HONEYWELL	1300G/ENV02	10163D09D1	1300G-2USB			STA	HONEYWELL BARCODE SCANNER
CNT	NET	BARCODE READER	SYMBOL	4004I/laptop	0B1KB5	LS4004I-I100				SYMBOL BAR CODE READER
CNT	NET	LCD PROJECTOR	ACER	7763PA	H	7763PA/AV	234310	DISPLAY		BENQ ACER PROJECTOR
CNT	NET	LCD PROJECTOR	INFOCUS	LP-340	5PW04001326	LP-340	179319	DISPLAY		INFOCUS LP-340 LCD PROJECTOR
CNT	NET	LCD PROJECTOR	INFOCUS	LP-340B	7GW12200536	LP-340B	234018	DISPLAY		INFOCUS LP-340B LCD PROJECTOR
CNT	NET	LCD PROJECTOR	INFOCUS	LP-340B	7GW12400023	LP-340B	234019	DISPLAY		INFOCUS LP-340B LCD PROJECTOR
CNT	NET	LCD PROJECTOR	SHARP	PGD2500X	001912311	PGD2500X	298102	DISPLAY		SHARP DLP XGA PROJECTOR
CNT	NET	LCD PROJECTOR	SHARP	PGD2500X	004913467	PGD2500X	262347	DISPLAY		SHARP DLP XGA PROJECTOR
CNT	NET	LCD PROJECTOR	SHARP	PGD2510X	010915112	PGD2510X	262458	DISPLAY	PUB	SHARP DLP XGA PROJECTOR
CNT	NET	LCD PROJECTOR	SHARP	PG-F261X	710913881	PG-F261X	261731	DISPLAY		SHARP PG-F261X PROJECTOR
CNT	NET	LCD PROJECTOR	SHARP	PG-F261X	710913938	PG-F261X	261730	DISPLAY		SHARP PG-F261X PROJECTOR
CNT	NET	LCD PROJECTOR	SHARP	XG-PH70XN	803411215	XG-PH70XN	261938	DISPLAY		SHARP XG-PH70XN PROJECTOR
CNT	NET	MONITOR	GATEWAY	FPD1530	LIC22076762	7005364		LCD FPD 15" BLACK	STA03	LCD FPD15-inch VIS Black
CNT	NET	MONITOR	GATEWAY	FPD1530/IKON	MUL5022C0117520	7004788		LCD LG 15" BLACK	STA	LCD LG 15-inch VIS Black
CNT	NET	MONITOR	HP	L1740/13NS	CNC711PK2W	PL766AA#ABA	none	TFT Flat Panel Monitor	STA	HP COMPAQ L1740 TFT Flat Panel
CNT	NET	MONITOR	HP	L1945w/04NS	3CQ9200LK5		none	LCD Monitor	STA	HP L1945w LCD Widescreen Monitor
CNT	NET	MONITOR	HP	L1945w/05NS	3CQ9200KX7		none	LCD Monitor	STA	HP L1945w LCD Widescreen Monitor
CNT	NET	MONITOR	HP	L1945w/06NS	3CQ9200L2G		none	LCD Monitor	STA	HP L1945w LCD Widescreen Monitor
CNT	NET	MONITOR	HP	L1945w/07NS	3CQ9200KXF		none	LCD Monitor	STA	HP L1945w LCD Widescreen Monitor

**Buffalo and Erie County Public Library Technology Plan**

**Detailed Assesment of Telecommunication Services, Hardware, Software and Other Services**

Site	Dept	Device	Make	Model	SerialNo	ModelNo	CountyID	Type	User	Description
CNT	NET	MULTIFUNCTION	CANON	CAGL2-7920A001	132482810802		261939			CAMCORDER/RE
CNT	NET	NETWORK		ROAMABOUT	011700300749010B			RBTR2-A		ENTERASYS ROAMABOUT AP 2000
CNT	NET	NETWORK	ARCSERVE	U380	BE10187		298538		STA	U380 DEFENDER w/8TB and BLU-RAY
CNT	NET	NETWORK	CISCO	4500	FOX101803B3	WS-C4500	261266			CATALYST 4500
CNT	NET	NETWORK	CISCO	4500	FOX101803CK	WS-C4500	261267			CATALYST 4500
CNT	NET	NETWORK	CISCO	4500	JAE10181FRM	WS-X4148-RJ45V				In Pwr 48-Prt 10/100 AutoSenModRJ45
CNT	NET	NETWORK	CISCO	4500	JAE10202587	WS-X4148-RJ45V				In Pwr 48-Prt 10/100 AutoSenModRJ45
CNT	NET	NETWORK	CISCO	ASA5520	SJMX1118L05R	FIREWALL	261492			FIREWALL
CNT	NET	NETWORK	CISCO	ASA5520	SJMX1118L071	FIREWALL	261493			FIREWALL
CNT	NET	NETWORK	CISCO	CVPN3005-E/FE	CAM08353757	3005	179957	ROUTER		
CNT	NET	NETWORK	CISCO	LINKSYS	MO9008104278	LNK-WAP4400N		POINT		LINKSYS WRLS-N ACCESS POINT
CNT	NET	NETWORK	CISCO	LINKSYS	MO900H701590	C1C-WAP4400N		POINT		LINKSYS WRLS-N ACCESS POINT
CNT	NET	NETWORK	CISCO	LINKSYS	SER140104J	WAP4410N		Wireless Access Point	PUB	CISCO WAP4410N WRLS-N ACCESS PoE
CNT	NET	NETWORK	CISCO	LINKSYS	SER140104JG	WAP4410N		Wireless Access Point	PUB	CISCO WAP4410N WRLS-N ACCESS PoE
CNT	NET	NETWORK	CISCO	LINKSYS	SER1413010K	WAP4410N		Wireless Access Point	PUB	CISCO WAP4410N WRLS-N ACCESS PoE
CNT	NET	NETWORK	CISCO	LINKSYS	SER150203OX	WAP4410N		Wireless Access Point	PUB	CISCO WAP4410N WRLS-N ACCESS PoE
CNT	NET	NETWORK	CISCO	LINKSYS	SER150203PX	WAP4410N		Wireless Access Point	PUB	CISCO WAP4410N WRLS-N ACCESS PoE
CNT	NET	NETWORK	CISCO	WAP54G	MDG30J424322		N/A	Access Point		
CNT	NET	NETWORK	COMPAQ	DL360 G2	6J28JNT1P0F2					
CNT	NET	NETWORK	COMPAQ	DL360/Citrix Farm	6J2BJNT1B0AT					ProLiant DL360 G2 Pentium III
CNT	NET	NETWORK	COMPAQ	DL360/Citrix Farm	6J2BJNT1BOB4				Citrix	ProLiant DL360 G2 Pentium III
CNT	NET	NETWORK	COMPAQ	DL360/Citrix Farm	6J2BJNT1BOBA				Citrix	ProLiant DL360 G2 Pentium III
CNT	NET	NETWORK	COMPAQ	DL360/Citrix Farm	6J33JNT17001		512992		Citrix	ProLiant DL360 G2 Pentium III
CNT	NET	NETWORK	COMPAQ	DL360/Citrix Farm	6J33JNT17004		512994		Citrix	ProLiant DL360 G2 Pentium III
CNT	NET	NETWORK	COMPAQ	DL360/Citrix Farm	6J33JNT17005		512993		Citrix	ProLiant DL360 G2 Pentium III
CNT	NET	NETWORK	HP	AP788A	USE036N3TC		298116		STA	HP STORAGEWORKS X1600
CNT	NET	NETWORK	NetEquilizer	NE2000-20	19104198		261732			NetEquilizer
CNT	NET	PC	CYBERNET	IONEGX31-19T	LPC19B10875486	IONEGX31-19T	262332	TouchScreen	Selfck	CYBERNET ALL-IN-ONE LCD PC 19"
CNT	NET	PC	DELL	OPTIPLEX 390	60ZF8V1			i3-2120		DELL OPTIPLEX 390 SFF
CNT	NET	PC	GATEWAY	E-3600/Overdrive	0026574293		Swhelan	P4-1600	STA	GATEWAY E-3600
CNT	NET	PC	HP	3420	MXL2320RKL	QQ917AV	298261	All-in-One		HP PRO 3420 Convertible All-In-One
CNT	NET	PC	HP	dc5700/03NS	2UA71708LL	dc5700	261622	EW287AV	STA	HP COMPAQ dc5700
CNT	NET	PC	HP	dc5700/05NS	2UA71708QF	dc5700	261546	EW287AV	STA	HP COMPAQ dc5700
CNT	NET	PC	HP	dc5700/06NS	2UA71708JX	dc5700	261627	EW287AV	STA	HP COMPAQ dc5700
CNT	NET	PC	HP	dc5700/07NS	2UA71708JV	dc5700	261621	EW287AV	STA	HP COMPAQ dc5700
CNT	NET	PC	HP	dc5700/09NS	2UA71708LV	dc5700	261668	EW287AV	STA	HP COMPAQ dc5700
CNT	NET	PC	HP	dc5700/13NS	2UA71708J7	dc5700	261606	EW287AV	STA	HP COMPAQ dc5700
CNT	NET	PC	HP	dc5700/JS	2UA71708JS	dc5700	261709	EW287AV	STA	HP COMPAQ dc5700
CNT	NET	PC	HP	dc7600/33NS	2UA64002H5	dc7600	261432	PU699AV		HP COMPAQ dc7600
CNT	NET	PC	HP	dc7900 /06adm	2UA9281KRK	dc7900	298089	KP719AV		HP dc7900 Convertible Mini Tower
CNT	NET	PC	HP	dc7900/	2UA9220YPS	dc7900	298066	KP719AV	STA	HP dc7900 Convertible Mini Tower

**Buffalo and Erie County Public Library Technology Plan**

**Detailed Assesment of Telecommunication Services, Hardware, Software and Other Services**

Site	Dept	Device	Make	Model	SerialNo	ModelNo	CountyID	Type	User	Description
CNT	NET	PC	HP	dc7900/04NS	2UA9220YQ3	dc7900	298070	KP719AV	STA	HP dc7900 Convertible Mini Tower
CNT	NET	PC	IBM	ACS0920-CS	LKZFYW0	ACS0920	261940	PC		ACCORDENT CAPTURE STATION
CNT	NET	PC LAPTOP	GATEWAY	SOLO	0010295659	SOLO 5100	212159	LAPTOP		GATEWAY 2000 SOLO 5100 LAPTOP
CNT	NET	PC LAPTOP	GATEWAY	SOLO	0019773987		512975	LAPTOP		GATEWAY 2000 SOLO 2150 LS
CNT	NET	PC LAPTOP	GATEWAY	SOLO 9300 XL/Y3	0021001796	SOLO 9300 XL	179311	LAPTOP	CYBER	GATEWAY 2000 SOLO 9300 XL LAPTOP
CNT	NET	PC LAPTOP	GATEWAY	SOLO 9500 SE/G2	0023307341	9500-SE	179381	LAPTOP	C-TRAIN	CYBER TRAIN LAPTOP
CNT	NET	PC LAPTOP	GATEWAY	SOLO 9500 SE/G3	0023307333	9500-SE	179369	LAPTOP	C-TRAIN	CYBER TRAIN LAPTOP
CNT	NET	PC LAPTOP	GATEWAY	SOLO 9500 SE/R1	0023307326	9500-SE	179377	LAPTOP	C-TRAIN	CYBER TRAIN LAPTOP
CNT	NET	PC LAPTOP	GATEWAY	SOLO 9500 SE/R10	0023307342	9500-SE	179380	LAPTOP	C-TRAIN	CYBER TRAIN LAPTOP
CNT	NET	PC LAPTOP	HP	4520s	2CE0130XZC	WH289UT#ABA	262348	LAPTOP	PUB	HP SMART BUY PROBOOK 4520s
CNT	NET	PC LAPTOP	HP	4520s	2CE0130XZH	WH289UT#ABA	262349	LAPTOP	PUB	HP SMART BUY PROBOOK 4520s
CNT	NET	PC LAPTOP	HP	4520s	2CE0130XZJ	WH289UT#ABA	262350	LAPTOP	PUB	HP SMART BUY PROBOOK 4520s
CNT	NET	PC LAPTOP	HP	4520s	2CE0130XZQ	WH289UT#ABA	262351	LAPTOP	PUB	HP SMART BUY PROBOOK 4520s
CNT	NET	PC LAPTOP	HP	4520s	2CE0130XZX	WH289UT#ABA	262352	LAPTOP	PUB	HP SMART BUY PROBOOK 4520s
CNT	NET	PC LAPTOP	HP	4520s	2CE0130Y01	WH289UT#ABA	262353	LAPTOP	PUB	HP SMART BUY PROBOOK 4520s
CNT	NET	PC LAPTOP	HP	4520s	2CE0130Y06	WH289UT#ABA	262354	LAPTOP	PUB	HP SMART BUY PROBOOK 4520s
CNT	NET	PC LAPTOP	HP	4520s	2CE0130Y08	WH289UT#ABA	262355	LAPTOP	PUB	HP SMART BUY PROBOOK 4520s
CNT	NET	PC LAPTOP	HP	4520s	2CE0130Y09	WH289UT#ABA	262356	LAPTOP	PUB	HP SMART BUY PROBOOK 4520s
CNT	NET	PC LAPTOP	HP	4520s	2CE0130Y0F	WH289UT#ABA	262357	LAPTOP	PUB	HP SMART BUY PROBOOK 4520s
CNT	NET	PC LAPTOP	HP	4520s	2CE0130Y0G	WH289UT#ABA	262358	LAPTOP	PUB	HP SMART BUY PROBOOK 4520s
CNT	NET	PC LAPTOP	HP	4520s	2CE0130Y0J	WH289UT#ABA	262359	LAPTOP	PUB	HP SMART BUY PROBOOK 4520s
CNT	NET	PC LAPTOP	HP	4520s	2CE0130Y0Q	WH289UT#ABA	262360	LAPTOP	PUB	HP SMART BUY PROBOOK 4520s
CNT	NET	PC LAPTOP	HP	4520s	2CE0130Y10	WH289UT#ABA	262361	LAPTOP	PUB	HP SMART BUY PROBOOK 4520s
CNT	NET	PC LAPTOP	HP	4520s	2CE0130Y13	WH289UT#ABA	262362	LAPTOP	PUB	HP SMART BUY PROBOOK 4520s
CNT	NET	PC LAPTOP	HP	4520s	2CE0130Y14	WH289UT#ABA	262363	LAPTOP	PUB	HP SMART BUY PROBOOK 4520s
CNT	NET	PC LAPTOP	HP	4520s	2CE01809C4	WH289UT#ABA	262364	LAPTOP	PUB	HP SMART BUY PROBOOK 4520s
CNT	NET	PC LAPTOP	HP	4520s	2CE01809C7	WH289UT#ABA	262365	LAPTOP	PUB	HP SMART BUY PROBOOK 4520s
CNT	NET	PC LAPTOP	HP	4520s	2CE01809CC	WH289UT#ABA	262366	LAPTOP	PUB	HP SMART BUY PROBOOK 4520s
CNT	NET	PC LAPTOP	HP	4520s	2CE01809CQ	WH289UT#ABA	262367	LAPTOP	PUB	HP SMART BUY PROBOOK 4520s
CNT	NET	PC LAPTOP	HP	4520s	2CE01809CR	WH289UT#ABA	262368	LAPTOP	PUB	HP SMART BUY PROBOOK 4520s
CNT	NET	PC LAPTOP	HP	4520s	2CE01809CW	WH289UT#ABA	262369	LAPTOP	PUB	HP SMART BUY PROBOOK 4520s
CNT	NET	PC LAPTOP	HP	4520s	2CE01809CY	WH289UT#ABA	262370	LAPTOP	PUB	HP SMART BUY PROBOOK 4520s
CNT	NET	PC LAPTOP	HP	4520s	2CE01809D4	WH289UT#ABA	262371	LAPTOP	PUB	HP SMART BUY PROBOOK 4520s
CNT	NET	PC LAPTOP	HP	4520s	2CE01809D9	WH289UT#ABA	262372	LAPTOP	PUB	HP SMART BUY PROBOOK 4520s
CNT	NET	PC LAPTOP	HP	4520s	2CE01809DB	WH289UT#ABA	262373	LAPTOP	PUB	HP SMART BUY PROBOOK 4520s
CNT	NET	PC LAPTOP	HP	4520s/7-1	2CE11205MJ	XT990UT#ABA	262455	LAPTOP	PUB	HP SMART BUY PROBOOK 4520s
CNT	NET	PC LAPTOP	HP	4520s/7-10	2CE11205MG	XT990UT#ABA	262454	LAPTOP	PUB	HP SMART BUY PROBOOK 4520s
CNT	NET	PC LAPTOP	HP	4520s/7-11	2CE11205L3	XT990UT#ABA	262450	LAPTOP	PUB	HP SMART BUY PROBOOK 4520s
CNT	NET	PC LAPTOP	HP	4520s/7-12	2CE112041V	XT990UT#ABA	262446	LAPTOP	PUB	HP SMART BUY PROBOOK 4520s
CNT	NET	PC LAPTOP	HP	4520s/7-13	2CE112043P	XT990UT#ABA	262447	LAPTOP	PUB	HP SMART BUY PROBOOK 4520s
CNT	NET	PC LAPTOP	HP	4520s/7-2	2CE11205KH	XT990UT#ABA	262449	LAPTOP	PUB	HP SMART BUY PROBOOK 4520s

**Buffalo and Erie County Public Library Technology Plan**

**Detailed Assesment of Telecommunication Services, Hardware, Software and Other Services**

Site	Dept	Device	Make	Model	SerialNo	ModelNo	CountyID	Type	User	Description
CNT	NET	PC LAPTOP	HP	4520s/7-3	2CE11205JH	XT990UT#ABA	262448	LAPTOP	PUB	HP SMART BUY PROBOOK 4520s
CNT	NET	PC LAPTOP	HP	4520s/7-4	2CE11205M0	XT990UT#ABA	262451	LAPTOP	PUB	HP SMART BUY PROBOOK 4520s
CNT	NET	PC LAPTOP	HP	4520s/7-5	2CE11205MD	XT990UT#ABA	262453	LAPTOP	PUB	HP SMART BUY PROBOOK 4520s
CNT	NET	PC LAPTOP	HP	4520s/7-6	2CE1120403	XT990UT#ABA	262445	LAPTOP	PUB	HP SMART BUY PROBOOK 4520s
CNT	NET	PC LAPTOP	HP	4520s/7-7	2CE112035V	XT990UT#ABA	262444	LAPTOP	PUB	HP SMART BUY PROBOOK 4520s
CNT	NET	PC LAPTOP	HP	4520s/7-8	2CE11205ML	XT990UT#ABA	262456	LAPTOP	PUB	HP SMART BUY PROBOOK 4520s
CNT	NET	PC LAPTOP	HP	4520s/7-9	2CE11205M8	XT990UT#ABA	262452	LAPTOP	PUB	HP SMART BUY PROBOOK 4520s
CNT	NET	PC LAPTOP	HP	4520s/ENV01	2CE02600JN	WZ251UT#ABA	262402	LAPTOP	STA	HP SMART BUY 4520s i5-450m
CNT	NET	PC LAPTOP	HP	4520s/ENV02	2CE0381D6W	WZ251UT#ABA	262385	LAPTOP	STA	HP SMART BUY 4520s i5-450m
CNT	NET	PC LAPTOP	HP	4520s/ENV04	2CE0381D7F	WZ251UT#ABA	262386	LAPTOP	STA	HP SMART BUY 4520s i5-450m
CNT	NET	PC LAPTOP	HP	4520s/ENV06	2CE0371VRX	WZ251UT#ABA	262414	LAPTOP	STA	HP SMART BUY 4520s i5-460m
CNT	NET	PC LAPTOP	HP	4520s/ENV07	2CE0371VKK	WZ251UT#ABA	262413	LAPTOP	STA	HP SMART BUY 4520s i5-460m
CNT	NET	PC LAPTOP	HP	6710b/4-1	CNU7432296	6710b	261724	LAPTOP		HP COMPAQ 6710b NOTEBOOK PC
CNT	NET	PC LAPTOP	HP	6710b/4-10	CNU743229J	6710b	261727	LAPTOP		HP COMPAQ 6710b NOTEBOOK PC
CNT	NET	PC LAPTOP	HP	6710b/4-2	CNU743229Z	6710b	261725	LAPTOP		HP COMPAQ 6710b NOTEBOOK PC
CNT	NET	PC LAPTOP	HP	6710b/4-3	CNU743229G	6710b	261717	LAPTOP		HP COMPAQ 6710b NOTEBOOK PC
CNT	NET	PC LAPTOP	HP	6710b/4-4	CNU743229R	6710b	261719	LAPTOP		HP COMPAQ 6710b NOTEBOOK PC
CNT	NET	PC LAPTOP	HP	6710b/4-5	CNU743229M	6710b	261718	LAPTOP		HP COMPAQ 6710b NOTEBOOK PC
CNT	NET	PC LAPTOP	HP	6710b/4-6	CNU743228Z	6710b	261720	LAPTOP		HP COMPAQ 6710b NOTEBOOK PC
CNT	NET	PC LAPTOP	HP	6710b/4-7	CNU74322B3	6710b	261721	LAPTOP		HP COMPAQ 6710b NOTEBOOK PC
CNT	NET	PC LAPTOP	HP	6710b/4-8	CNU7432292	6710b	261722	LAPTOP		HP COMPAQ 6710b NOTEBOOK PC
CNT	NET	PC LAPTOP	HP	6710b/4-9	CNU74322H8	6710b	261726	LAPTOP		HP COMPAQ 6710b NOTEBOOK PC
CNT	NET	PC LAPTOP	HP	6710b/Admin	CNU743229W	6710b	261728	LAPTOP		HP COMPAQ 6710b NOTEBOOK PC
CNT	NET	PC LAPTOP	HP	6710b/Float	CNU74320FM	6710b	261729	LAPTOP	STA	HP COMPAQ 6710b NOTEBOOK PC
CNT	NET	PC SERVER		DL380	D240JZG2F015			PROLIANT		PROLIANT DL380
CNT	NET	PC SERVER	DELL	2970	JCHW9D1			POWER EDGE	IT	POWER EDGE 2970
CNT	NET	PC SERVER	DELL	PowerEdge R515	B6KN4V1	Package A	298257			DELL POWEREDGE R515 SERVER
CNT	NET	PC SERVER	DELL	PowerEdge R515	B6KP4V1	Package B	298258			DELL POWEREDGE R515 SERVER
CNT	NET	PC SERVER	DELL	PowerEdge R515	B6KQ4V1	Package C	298260			DELL POWEREDGE R515 SERVER
CNT	NET	PC SERVER	DELL	PowerEdge R515	B6KR4V1	Package B	298259			DELL POWEREDGE R515 SERVER
CNT	NET	PC SERVER	DELL	PowerEdge R720	CFQBQV1		298255			DELL POWEREDGE R720 SERVER
CNT	NET	PC SERVER	DELL	PowerEdge R720	FFQBQV1		298256			DELL POWEREDGE R720 SERVER
CNT	NET	PC SERVER	GATEWAY	980	0028429705		512980			GATEWAY 980
CNT	NET	PC SERVER	GATEWAY	980	0028429706		512981			GATEWAY 980
CNT	NET	PC SERVER	GATEWAY	980	0028429708		512983			GATEWAY 980
CNT	NET	PC SERVER	GATEWAY	980	0028429714		512989			GATEWAY 980
CNT	NET	PC SERVER	GATEWAY	980/ILL	0028461335		512978	ALR	Staff	GATEWAY 980
CNT	NET	PC SERVER	GATEWAY	A SVR 980	0028429707	A SVR 980	512982		SRV01	GATEWAY 980 2.4GHZ XEON
CNT	NET	PC SERVER	GATEWAY	ALR	0014489138	ALR-7200	512929	ALR 7200/450	SERVER	GATEWAY ALR 7200
CNT	NET	PC SERVER	GATEWAY	ALR	0014489139	ALR 7200	512934	ALR 7200/350	SERVER	GATEWAY ALR 7200
CNT	NET	PC SERVER	GATEWAY	ALR	0023044752	7400	N/A	Server	Staff	Gateway Series 7400

**Buffalo and Erie County Public Library Technology Plan**

**Detailed Assesment of Telecommunication Services, Hardware, Software and Other Services**

Site	Dept	Device	Make	Model	SerialNo	ModelNo	CountyID	Type	User	Description
CNT	NET	PC SERVER	HP	DL360 G2	6J29JNT1L00H			PROLIANT		
CNT	NET	PC SERVER	HP	DL360 G2	6J2BJNT1B0B4			PROLIANT		
CNT	NET	PC SERVER	HP	Proliant	6J28JNT1P0ES	DL360		G2		PROLIANT DL360 G2
CNT	NET	PC SERVER	HP	Proliant DL320 G6	USE128N90K		262461			HP PROLIANT DL320 G6
CNT	NET	PC SERVER	HP	Proliant DL320 G6	USE128N90L		262462			HP PROLIANT DL320 G6
CNT	NET	PC SERVER	HP	Proliant DL360 G5	USE921N733		298057			HP PROLIANT DL360 G5
CNT	NET	PC SERVER	HP	Proliant DL360 G5	USM72506JD		261496			HP PROLIANT DL360 G5
CNT	NET	PC SERVER	HP	Proliant DL360 G5	USM72506JS		261497			HP PROLIANT DL360 G5
CNT	NET	PC SERVER	HP	Proliant DL380 G5	2UX7190232		261490			HP PROLIANT DL380 G5
CNT	NET	PC SERVER	HP	Proliant DL380 G5	USE921N2FB		298056			HP PROLIANT DL380 G5
CNT	NET	PC SERVER	HP	ProLiant ML350 G5	USE840NCKS		262198		PUB	HP PROLIANT ML350 G5 LFF TOWER
CNT	NET	PC SERVER	HP	ProLiant ML350 G6	USE040N6ST		298117		PUB	SERVER
CNT	NET	PRINTER	DELL	5110cn	2M9BB91		261944	LASER		DELL 5110cn COLOR LASER PRINTER
CNT	NET	PRINTER	STAR	TSP143U	230090803551	TSP143U		RECEIPT		STAR THERMAL PRINTER
CNT	NET	ROUTER	CISCO	3825	FTX1337A0Q2		262319			Cisco 3825 Integrated Service Route
CNT	NET	SCANNER	CANON	8800	AATY45614	CAN-2168B002	N/A	FLAT BED		CANON CANOSCAN 8800
CNT	NET	TAPE BACKUP	QUANTUM	LTO-4	FA0941BHH01484	700	298096		STA	QUANTUM SUPERLOADER 3
CNT	NET	TERMINAL	DEC	VT510	NY60907157	VT-510-C2			OPAC	DEC VT510 TERMINAL
CNT	NS	MONITOR	HP	HP L1910	CNC808Q632	L1910	261306	9002426	net	HP 19" MONITOR L1910
CNT	OASH	CD-ROM	NEC	4XC/WS16	5850030-N111	CDR-C302	N/A	EXT. 7 DISC	BSTWS16	NEC CD 7 DISK CHANGER
CNT	OASH	MULTIFUNCTION	GENERIC	1000	ES9707157360	SUVS1000	N/A	UPS	WEB	APC Smart-UPS V/S 1000 U.P.S.
CNT	OASH	MULTIFUNCTION	GENERIC	1000	ES9707157360	SUVS1000	N/A	UPS	WEB	APC Smart-UPS V/S 1000 U.P.S.
CNT	OASH	MULTIFUNCTION	HP	OFFICEJET G85xi	SGB03E588V	C6757	512964	INKJET	STAFF	HP OFFICEJET G85xi
CNT	OASH	NETWORK		RBTR2-AB	357202110055320B			ROAMABOUT		ENTERASYS ROAMABOUT
CNT	OASH	PC	COMPAQ	PROLIANT 2500	D744BPT10911	4000	N/A		WEB	COMPAQ PROLIANT 2500
CNT	OASH	PC	GATEWAY	ATXSTF MNT Pro S	0024444780	P4-1300	211901	PROFESSIONAL S		GATEWAY PC
CNT	OASH	PC	GATEWAY	E-3400 XL/PB	0024020501	E-3400 XL	512174	P3-1000MHZ	PB	GATEWAY E-3400 XL
CNT	OASH	PC	GATEWAY	E-3600	0026149496		234244	P4-1500	JH	GATEWAY E-3600
CNT	OASH	PC	GATEWAY	E-4200	0013185664	E-4200		E-4200/350	OPER	GATEWAY E-4200
CNT	OASH	PC	GATEWAY	E6000 PIV	0028582076	E6000	109219			GATEWAY E6000
CNT	OASH	PC	GATEWAY	E-6000/Toni	0029464317		226095			GATEWAY E-6000
CNT	OASH	PC	GENERIC	EXECUTIVE	506453	P2-400	N/A	P2-400	Dave	GENERIC
CNT	OASH	PC	GENERIC	SERVICE	720080718	N/A	N/A	Unknown	N/A	SERVICE
CNT	OASH	PC LAPTOP	TOSHIBA	TECRA 720CDT	06630084	PA1219U-T2C	212116	LAPTOP		Toshiba Tecra 720CDT LAPTOP
CNT	OASH	PC SERVER	GATEWAY	ALR	0016539913	ALR 7200	179901	ALR 7200/450	SERVER	GATEWAY ALR 7200
CNT	OASH	PC SERVER	GATEWAY	ALR	11249902	ALR7000	212243	NS7000-300	SERVER	GATEWAY ALR 7000
CNT	OASH	PC SERVER	GATEWAY	ALR/Johnny	0014489131	ALR 7200	512920	ALR 7200/450	SERVER	GATEWAY ALR 7200
CNT	OASH	PRINTER	DEC	DECWRITER 95	AKGT014665	AK10-MO1		DOT MATRIX		DECWRITER 95
CNT	OASH	PRINTER	HP	DESKJET 540	SG51E13221	C2162A		INKJET	OPER	HP DESKJET 540
CNT	OASH	TAPE BACKUP	HP	SURESTORE DAT8	GB00423948	C1529G/H-R3650	N/A	SCSI	WEB	HP SURESTORE DAT8 TAPE BACKUP
CNT	OASH	TERMINAL	DEC	VT420	TA249T9063	VT420-C2	511919		WKRM	DEC VT420 TERMINAL

**Buffalo and Erie County Public Library Technology Plan**  
**Detailed Assesment of Telecommunication Services, Hardware, Software and Other Services**

Site	Dept	Device	Make	Model	SerialNo	ModelNo	CountyID	Type	User	Description
CNT	OASH	UPS	APC	700	WS9930011461	SU700BX120	N/A	UPS		APC Smart-UPS 700
CNT	OASH	WAND	CAERE	WAND	WAND			Unknown		WAND SERVICE
CNT	PROC	BARCODE READER	HONEYWELL	1300G/PRO700	12098B0711	1300G-2USB			PRO700	HONEYWELL BARCODE SCANNER
CNT	PROC	BARCODE READER	SYMBOL	4004I	0B0JD5	LS4004I-I100				SYMBOL BAR CODE READER
CNT	PROC	BARCODE READER	SYMBOL	4004I	0B1JV8	LS4004I-I100				SYMBOL BAR CODE READER
CNT	PROC	BARCODE READER	SYMBOL	4004I	0B1KC3	LS4004I-I100				SYMBOL BAR CODE READER
CNT	PROC	BARCODE READER	SYMBOL	4004I	0B1KL3	LS4004I-I100			DC	SYMBOL BAR CODE READER
CNT	PROC	BARCODE READER	SYMBOL	4004I	MC0JL4	LS4004I-I100				SYMBOL BAR CODE READER
CNT	PROC	MONITOR	HP	L1740/00PRO	CNC711PK0B	PL766AA#ABA	none	TFT Flat Panel Monitor	STA	HP COMPAQ L1740 TFT Flat Panel
CNT	PROC	MONITOR	HP	L1740/01PRO	CNC712P1CY	PL766AA#ABA	none	TFT Flat Panel Monitor		HP COMPAQ L1740 TFT Flat Panel
CNT	PROC	MONITOR	HP	L1740/02PRO	CNC712P1C5	PL766AA#ABA	none	TFT Flat Panel Monitor		HP COMPAQ L1740 TFT Flat Panel
CNT	PROC	MONITOR	HP	L1740/03PRO	CNC712P1BC	PL766AA#ABA	none	TFT Flat Panel Monitor		HP COMPAQ L1740 TFT Flat Panel
CNT	PROC	MONITOR	HP	L1740/04PRO	CNC712P1C3	PL766AA#ABA	none	TFT Flat Panel Monitor		HP COMPAQ L1740 TFT Flat Panel
CNT	PROC	PC	GATEWAY	E-4200/03	0010566599	G6-266	212162	P2-266		GATEWAY 2000 E-4200
CNT	PROC	PC	GATEWAY	E-4200/04	0010711324	G6-300	512855	P2-300		GATEWAY
CNT	PROC	PC	HP	dc5700/01PRO	2UA71708J4	dc5700	261551	EW287AV		HP COMPAQ dc5700
CNT	PROC	PC	HP	dc5700/01PRO	2UA71708QP	dc5700	261596	EW287AV	01PRO	HP COMPAQ dc5700
CNT	PROC	PC	HP	dc5700/02PRO	2UA71708NJ	dc5700	261552	EW287AV		HP COMPAQ dc5700
CNT	PROC	PC	HP	dc5700/03PRO	2UA71708NF	dc5700	261553	EW287AV		HP COMPAQ dc5700
CNT	PROC	PC	HP	dc5700/04PRO	2UA71708NV	dc5700	261554	EW287AV		HP COMPAQ dc5700
CNT	PROC	PC	HP	PRO 4300/PRO00	MXL2431MP2	4300AiO	298845	DISPLAY	STA	HP PRO 4300 ALL-IN-ONE
CNT	PROC	PRINTER	DEC	DECWRITER 95	00403	AK10-MO1		DOT MATRIX		DECWRITER 95
CNT	PROC	PRINTER	HP	LASERJET 4100N	USBGC15266	C8050A	512180	LASER	JC	HP LASERJET 4100N
CNT	PROC	PRINTER	HP	LASERJET 6P	USCD005551	C3980A	512765	LASER	STA	HP LASERJET 6P
CNT	R263	LCD PROJECTOR	VIEWSONIC	PJD6531W	RS4112003465	#PJD6531W	262486	DISPLAY	STA	VIEWSONIC PROJECTOR
CNT	R263	MONITOR	DELL	E2211H	07N012	320-1744	none	LCD Monitor	STA	DELL 21.5" E2211H Wide Flat Panel
CNT	R263	MONITOR	HP	L1740/01	CNC711PK6F	PL766AA#ABA	none	TFT Flat Panel Monitor	STA	HP COMPAQ L1740 TFT Flat Panel
CNT	R263	MONITOR	HP	L1740/02ltn	CNP507K7N5	PL766AA#ABA	none	TFT Flat Panel Monitor	STA	HP COMPAQ L1740 TFT Flat Panel
CNT	R263	PC	DELL	PRECISION T1650	342HTV1	225-2547	298262		STAFF	DELL PRECISION T1650
CNT	R263	PC	DELL	VOSTRO/01	213D5P1	225-1220	262490	TOUCH SCREEN	PUB01	DELL VOSTRO 330 FT 04
CNT	R263	PC	DELL	VOSTRO/02	313D5P1	225-1220	262465	TOUCH SCREEN	PUB02	DELL VOSTRO 330 FT 04
CNT	R263	PC	DELL	VOSTRO/03	JT0C5P1	225-1220	262485	TOUCH SCREEN	PUB03	DELL VOSTRO 330 FT 04
CNT	R263	PC	DELL	VOSTRO/04	613D5P1	225-1220	262469	TOUCH SCREEN	PUB04	DELL VOSTRO 330 FT 04
CNT	R263	PC	DELL	VOSTRO/05	DT0C5P1	225-1220	262477	TOUCH SCREEN	PUB05	DELL VOSTRO 330 FT 04
CNT	R263	PC	DELL	VOSTRO/06	B03D5P1	225-1220	262473	TOUCH SCREEN	PUB06	DELL VOSTRO 330 FT 04
CNT	R263	PC	DELL	VOSTRO/07	BT0C5P1	225-1220	262474	TOUCH SCREEN	PUB07	DELL VOSTRO 330 FT 04
CNT	R263	PC	DELL	VOSTRO/08	H03D5P1	225-1220	262482	TOUCH SCREEN	PUB08	DELL VOSTRO 330 FT 04
CNT	R263	PC	DELL	VOSTRO/09	FT0C5P1	225-1220	262479	TOUCH SCREEN	PUB09	DELL VOSTRO 330 FT 04
CNT	R263	PC	DELL	VOSTRO/10	8T0C5P1	225-1220	262470	TOUCH SCREEN	PUB10	DELL VOSTRO 330 FT 04
CNT	R263	PC	DELL	VOSTRO/11	CT0C5P1	225-1220	262475	TOUCH SCREEN	PUB11	DELL VOSTRO 330 FT 04
CNT	R263	PC	DELL	VOSTRO/12	903D5P1	225-1220	262471	TOUCH SCREEN	PUB12	DELL VOSTRO 330 FT 04



**Buffalo and Erie County Public Library Technology Plan**  
**Detailed Assesment of Telecommunication Services, Hardware, Software and Other Services**

Site	Dept	Device	Make	Model	SerialNo	ModelNo	CountyID	Type	User	Description
CNT	R263	PC	DELL	VOSTRO/13	413D5P1	225-1220	262467	TOUCH SCREEN	PUB13	DELL VOSTRO 330 FT 04
CNT	R263	PC	DELL	VOSTRO/14	513D5P1	225-1220	262468	TOUCH SCREEN	PUB14	DELL VOSTRO 330 FT 04
CNT	R263	PC	DELL	VOSTRO/15	F03D5P1	225-1220	262476	TOUCH SCREEN	PUB15	DELL VOSTRO 330 FT 04
CNT	R263	PC	DELL	VOSTRO/16	G03D5P1	225-1220	262478	TOUCH SCREEN	PUB16	DELL VOSTRO 330 FT 04
CNT	R263	PC	DELL	VOSTRO/17	J03D5P1	225-1220	262481	TOUCH SCREEN	PUB17	DELL VOSTRO 330 FT 04
CNT	R263	PC	DELL	VOSTRO/18	GT0C5P1	225-1220	262483	TOUCH SCREEN	PUB18	DELL VOSTRO 330 FT 04
CNT	R263	PC	DELL	VOSTRO/19	9T0C5P1	225-1220	262472	TOUCH SCREEN	PUB19	DELL VOSTRO 330 FT 04
CNT	R263	PC	DELL	VOSTRO/20	HT0C5P1	225-1220	262463	TOUCH SCREEN	PUB20	DELL VOSTRO 330 FT 04
CNT	R263	PC	DELL	VOSTRO/21	3V0C5P1	225-1220	262464	TOUCH SCREEN	PUB21	DELL VOSTRO 330 FT 04
CNT	R263	PC	DELL	VOSTRO/22	2V0C5P1	225-1220	262466	TOUCH SCREEN	PUB22	DELL VOSTRO 330 FT 04
CNT	R263	PC	DELL	VOSTRO/23	D03D5P1	225-1220	262480	TOUCH SCREEN	PUB23	DELL VOSTRO 330 FT 04
CNT	R263	PC	HP	dc5700/01	2UA71708KH	dc5700	261571	EW287AV	STA	HP COMPAQ dc5700
CNT	R263	PC	HP	dc5700/02TR	2UA71708J5	dc5700	261516	EW287AV	STA	HP COMPAQ dc5700
CNT	R263	PRINTER	HP	CP2025x	CNGS393636	CB496A#ABA	262487	LASER	PUB	HP COLOR LASER CP2025x PRINTER
CNT	R263	PRINTER	HP	LASERJET 6P	USCD075006	C3980A	512836	LASER		HP LASERJET 6P
CNT	R263	SCANNER	CANON	8800	AATY45620	CAN-2168B002	N/A	FLAT BED		CANON CANOSCAN 8800
CNT	RAM	PC LAPTOP	DEC	PC 325SL	4F32769158	PCP30-DA	511231	386SX/25	1D	DEC PC 325SL LAPTOP
CNT	RRC	FAX	BROTHER	INTELLIFAX 3750	U56355C1U5849	PDF3750	179392	FAX	STA	
CNT	RRC	MONITOR	GATEWAY	VX-720/07EBR	108026431	VX-720			STA	GATEWAY 17" MONITOR
CNT	RRC	MONITOR	HP	L1740	CNC712P1CR	PL766AA#ABA	none	TFT Flat Panel Monitor	STA	HP COMPAQ L1740 TFT Flat Panel
CNT	RRC	MONITOR	HP	L1740/00EBR	CNC712P1FH	PL766AA#ABA	none	TFT Flat Panel Monitor	STA	HP COMPAQ L1740 TFT Flat Panel
CNT	RRC	MONITOR	HP	L1740/01EBR	CNC712P1BJ	PL766AA#ABA	none	TFT Flat Panel Monitor	STA	HP COMPAQ L1740 TFT Flat Panel
CNT	RRC	MONITOR	HP	L1740/02EBR	CNC711PK2Q	PL766AA#ABA	none	TFT Flat Panel Monitor	STA	HP COMPAQ L1740 TFT Flat Panel
CNT	RRC	MONITOR	HP	L1740/03EBR	CNC712P1FG	PL766AA#ABA	none	TFT Flat Panel Monitor	STA	HP COMPAQ L1740 TFT Flat Panel
CNT	RRC	MONITOR	HP	L1740/04EBR	CNC712P1CF	PL766AA#ABA	none	TFT Flat Panel Monitor	STA	HP COMPAQ L1740 TFT Flat Panel
CNT	RRC	MONITOR	HP	L1740/05EBR	CNC711PK4R	PL766AA#ABA	none	TFT Flat Panel Monitor	STA	HP COMPAQ L1740 TFT Flat Panel
CNT	RRC	MONITOR	HP	L1740/06EBR	CNC711PK6Q	PL766AA#ABA	none	TFT Flat Panel Monitor	STA	HP COMPAQ L1740 TFT Flat Panel
CNT	RRC	NETWORK	CISCO	LINKSYS/WAP04	SER14240275	WAP4410N		Wireless Access Point	STA	CISCO WAP4410N WRLS-N ACCESS PoE
CNT	RRC	PC	HP	dc5700/00EBR	2UA71708KJ	dc5700	261612	EW287AV	STA	HP COMPAQ dc5700
CNT	RRC	PC	HP	dc5700/01EBR	2UA71708NS	dc5700	261547	EW287AV	STA	HP COMPAQ dc5700
CNT	RRC	PC	HP	dc5700/02EBR	2UA71708JL	dc5700	261528	EW287AV	STA	HP COMPAQ dc5700
CNT	RRC	PC	HP	dc5700/03EBR	2UA71708PF	dc5700	261529	EW287AV	STA	HP COMPAQ dc5700
CNT	RRC	PC	HP	dc5700/05EBR	2UA71708QR	dc5700	261544	EW287AV	STA	HP COMPAQ dc5700
CNT	RRC	PC	HP	dc5700/06EBR	2UA71708JP	dc5700	261542	EW287AV	STA	HP COMPAQ dc5700
CNT	RRC	PC	IBM	8307-LUE/08EBR	KLXGX5A		244835		STA	IBM PC 8307LUE-IBM NV P4
CNT	RRC	PRINTER	HP	LASERJET 4050N	USBB004083	C4253A	179864	LASER	STA	HP LASERJET 4050N
CNT	SEC	BARCODE READER	SYMBOL	4004I	0B1KG2	LS4004I-I100				SYMBOL BAR CODE READER
CNT	SEC	MONITOR	HP	L1740/00SEC	CNC712P17Z	PL766AA#ABA	none	TFT Flat Panel Monitor	STA	HP COMPAQ L1740 TFT Flat Panel
CNT	SEC	MONITOR	HP	L1740/01SEC	CNC712P1C2	PL766AA#ABA	none	TFT Flat Panel Monitor	STA	HP COMPAQ L1740 TFT Flat Panel
CNT	SEC	MONITOR	HP	L1740/02SEC	CNC711PJZ4	PL766AA#ABA	none	TFT Flat Panel Monitor	STA	HP COMPAQ L1740 TFT Flat Panel
CNT	SEC	PC	GATEWAY	E-3110	0008811550	G6-233	512815	P5-233	OAK DSK	GATEWAY 2000 E-3110

**Buffalo and Erie County Public Library Technology Plan**

**Detailed Assesment of Telecommunication Services, Hardware, Software and Other Services**

Site	Dept	Device	Make	Model	SerialNo	ModelNo	CountyID	Type	User	Description
CNT	SEC	PC	GATEWAY	E-3110	0008811553	G6-233	512806	P5-233	WSH DSK	GATEWAY 2000 E-3110
CNT	SEC	PC	GATEWAY	E-4000/03SEC	0028374175		234326	P4-2400	STA	GATEWAY E-4000
CNT	SEC	PC	GATEWAY	E-4200	0014317609	E-4200	179633	E-4200/400	STAFF	GATEWAY E-4200
CNT	SEC	PC	GATEWAY	E-6300/Server	0035799506	E-6300	234385	SL2 E6300		GATEWAY E-6300
CNT	SEC	PC	HP	dc5700/00SEC	2UA71708LD	dc5700	261613	EW287AV	STA	HP COMPAQ dc5700
CNT	SEC	PC	HP	dc5700/01SEC	2UA71708N0	dc5700	261619	EW287AV	STA	HP COMPAQ dc5700
CNT	SEC	PC	HP	dc5700/02SEC	2UA71708PM	dc5700	261569	EW287AV	STA	HP COMPAQ dc5700
CNT	SEC	PRINTER	DEC	DECWRITER 95	AKGT014687	LA95-CA		DOT MATRIX	Staff	DECWRITER 95
CNT	SEC	PRINTER	HP	LASERJET 6P	USCD081158	C3980A	512795	LASER	STAFF	HP LASERJET 6P
CNT	SEC	PRINTER	PANASONIC	KX-P1180	DJKARQ17357	P1180-002	N/A	DOT MATRIX	ALARM	PANASONIC KX-P1180 PRINTER
CNT	SEC	PRINTER	PANASONIC	KX-P2180	3JKBM113330	P2180-001	N/A	DOT MATRIX	KEYPAD	PANASONIC KX-P2180 PRINTER
CNT	SEC	TERMINAL	DEC	VT100	BC41121	VT100-AA	107912	VT1	GUARD	DEC VT100 TERMINAL
CNT	SHIP	MONITOR	GATEWAY	FPD1530/payroll	MUL5022C0063140	7004788		LCD LG 15" BLACK	STA	LCD LG 15-inch VIS Black
CNT	SHIP	MONITOR	HP	L1740/RP	CNC711PJXS	PL766AA#ABA	none	TFT Flat Panel Monitor	STA	HP COMPAQ L1740 TFT Flat Panel
CNT	SHIP	PC	GATEWAY	PC/payroll	0033082970	E-2100	261002	CELERON 2.6 GHZ	STA	GATEWAY E-2100-CTO PC
CNT	SHIP	PC	HP	dc5700/RP	2UA71708Q9	dc5700	261710	EW287AV	STA	HP COMPAQ dc5700
CNT	SHIP	PRINTER	HP	LASERJET 6P/RP	USCD021813	C4213A	212072	LASER	RP	HP LASERJET 6P
CNT	SRPL	ANTENNA	TAGSYS RFID	BO/CIRC701	M1026138				CIRC701	
CNT	SRPL	BARCODE READER	SYMBOL	4004I	0B1KC2	LS4004I-1100			CIRC02	SYMBOL BAR CODE READER
CNT	SRPL	MONITOR	GATEWAY	FPD1530	LIC22076750	7005364		LCD FPD 15" BLACK		LCD FPD15-inch VIS Black
CNT	SRPL	MONITOR	GATEWAY	FPD1765/WS29	MG459 70P 00091	7005429	none	LCD 17" BLACK	PUB29	LCD 17-inch BLACK
CNT	SRPL	MONITOR	HP	L1740	CNC6290807	PL766AA#ABA	none	TFT Flat Panel Monitor	PUB	HP COMPAQ L1740 TFT Flat Panel
CNT	SRPL	MONITOR	HP	L1740/WS10	CNC6260XJJ	PL766AA#ABA	none	TFT Flat Panel Monitor	PUB10	HP COMPAQ L1740 TFT Flat Panel
CNT	SRPL	MONITOR	HP	L1740/WS26	CNC629177R	PL766AA#ABA	none	TFT Flat Panel Monitor	PUB26	HP COMPAQ L1740 TFT Flat Panel
CNT	SRPL	PC	GATEWAY	E-2100-CTO PC	0033082913	E-2100	234469	CELERON 2.6 GHZ	STA	GATEWAY E-2100-CTO PC
CNT	SRPL	PC	GATEWAY	E-2100-CTO PC	0033082924	E-2100	234492	CELERON 2.6 GHZ		GATEWAY E-2100-CTO PC
CNT	SRPL	PC	GATEWAY	E-2100-CTO PC	0033082935	E-2100	234493	CELERON 2.6 GHZ		GATEWAY E-2100-CTO PC
CNT	SRPL	PC	GATEWAY	E-2100-CTO PC	0033082937	E-2100	234424	CELERON 2.6 GHZ	STA	GATEWAY E-2100-CTO PC
CNT	SRPL	PC	GATEWAY	E-2100-CTO PC	0033082962	E-2100	234473	CELERON 2.6 GHZ		GATEWAY E-2100-CTO PC
CNT	SRPL	PC	GATEWAY	E-2100-CTO PC	0033082967	E-2100	234489	CELERON 2.6 GHZ		GATEWAY E-2100-CTO PC
CNT	SRPL	PC	GATEWAY	E-2100-CTO PC	0033082968	E-2100	234488	CELERON 2.6 GHZ		GATEWAY E-2100-CTO PC
CNT	SRPL	PC	GATEWAY	E-2100-CTO PC	0033082985	E-2100	234441	CELERON 2.6 GHZ		GATEWAY E-2100-CTO PC
CNT	SRPL	PC	GATEWAY	E-2100-CTO PC	0033082986	E-2100	234490	CELERON 2.6 GHZ		GATEWAY E-2100-CTO PC
CNT	SRPL	PC	GATEWAY	E-2100-CTO PC	0033082994	E-2100	234486	CELERON 2.6 GHZ		GATEWAY E-2100-CTO PC
CNT	SRPL	PC	GATEWAY	E-2100-CTO PC	0033082998	E-2100	234413	CELERON 2.6 GHZ	01CIRC	GATEWAY E-2100-CTO PC
CNT	SRPL	PC	GATEWAY	E-2100-CTO PC	0033083001	E-2100	234419	CELERON 2.6 GHZ	STA01	GATEWAY E-2100-CTO PC
CNT	SRPL	PC	GATEWAY	E-2100-CTO PC	0033083004	E-2100	234463	CELERON 2.6 GHZ		GATEWAY E-2100-CTO PC
CNT	SRPL	PC	GATEWAY	E-2100-CTO PC	0033083007	E-2100	234476	CELERON 2.6 GHZ		GATEWAY E-2100-CTO PC
CNT	SRPL	PC	GATEWAY	E-2100-CTO PC	0033083012	E-2100	234428	CELERON 2.6 GHZ	STA01	GATEWAY E-2100-CTO PC
CNT	SRPL	PC	GATEWAY	E-2100-CTO PC	0033083015	E-2100	234471	CELERON 2.6 GHZ		GATEWAY E-2100-CTO PC
CNT	SRPL	PC	GATEWAY	STAFF03	0033083002	E-2100	234494	CELERON 2.6 GHZ	STA03	GATEWAY E-2100-CTO PC

**Buffalo and Erie County Public Library Technology Plan**  
**Detailed Assesment of Telecommunication Services, Hardware, Software and Other Services**

Site	Dept	Device	Make	Model	SerialNo	ModelNo	CountyID	Type	User	Description
CNT	SRPL	PC	GATEWAY	STAFF06	0033082908	E-2100	234467	CELERON 2.6 GHZ	STA06	GATEWAY E-2100-CTO PC
CNT	SRPL	PC	GATEWAY	E-2100-CTO PC/01	0033082942	E-2100	234415	CELERON 2.6 GHZ	STA01	GATEWAY E-2100-CTO PC
CNT	SRPL	PC	GATEWAY	E-2100-CTO PC/02	0033082959	E-2100	234403	CELERON 2.6 GHZ	CIRC02	GATEWAY E-2100-CTO PC
CNT	SRPL	PC	GATEWAY	PC/02STA	0033082953	E-2100	234432	CELERON 2.6 GHZ	STA02	GATEWAY E-2100-CTO PC
CNT	SRPL	PC	GATEWAY	E-2100-CTO PC/03	0033082917	E-2100	261003	CELERON 2.6 GHZ	STA03	GATEWAY E-2100-CTO PC
CNT	SRPL	PC	GATEWAY	PC/03CTMP	0033082932	E-2100	234458	CELERON 2.6 GHZ	STA	GATEWAY E-2100-CTO PC
CNT	SRPL	PC	GATEWAY	PC/03DCO	0033082921	E-2100	234417	CELERON 2.6 GHZ	STA	GATEWAY E-2100-CTO PC
CNT	SRPL	PC	GATEWAY	E-2100-CTO PC/04	0033082963	E-2100	234429	CELERON 2.6 GHZ	STA04	GATEWAY E-2100-CTO PC
CNT	SRPL	PC	GATEWAY	PC/CIRC02	0033082949	E-2100	234478	CELERON 2.6 GHZ	CIRC02	GATEWAY E-2100-CTO PC
CNT	SRPL	PC	GATEWAY	PC/CTMP	0033082983	E-2100	234406	CELERON 2.6 GHZ	STA	GATEWAY E-2100-CTO PC
CNT	SRPL	PC	GATEWAY	PC/CTMP	0033082992	E-2100	261007	CELERON 2.6 GHZ	STA	GATEWAY E-2100-CTO PC
CNT	SRPL	PC	GATEWAY	PC/STA01	0033082990	E-2100	234498	CELERON 2.6 GHZ	STA01	GATEWAY E-2100-CTO PC
CNT	SRPL	PC	GATEWAY	PC/STA02	0033082982	E-2100	234495	CELERON 2.6 GHZ	STA02	GATEWAY E-2100-CTO PC
CNT	SRPL	PC	GATEWAY	E-3600	0025997106	VX720 17"	234227	P4-1500	PUB08	GATEWAY E-3600
CNT	SRPL	PC	GATEWAY	E-3600	0025997115	P4-1500	234218	P4-1500	PUB06	GATEWAY E-3600
CNT	SRPL	PC	GATEWAY	E-3600	0025997116	VX720 17"	234207	P4-1500	PUB05	GATEWAY E-3600
CNT	SRPL	PC	GATEWAY	E-3600	0025997117	E-3600	234220	P4-1500		GATEWAY E-3600
CNT	SRPL	PC	GATEWAY	E-3600	0025997124	E-3600	234226	P4-1500	STA	GATEWAY E-3600
CNT	SRPL	PC	GATEWAY	E-3600	0025997125	P4-1500	234217	P4-1500	PUB03	GATEWAY E-3600
CNT	SRPL	PC	GATEWAY	E-3600	0025997126		234228	P4-1500	AMY	GATEWAY E-3600
CNT	SRPL	PC	GATEWAY	E-3600	0026001571		512176	P4-1500	OCLC21	GATEWAY E-3600
CNT	SRPL	PC	GATEWAY	E-3600	0026149495		234243	P4-1500		GATEWAY E-3600
CNT	SRPL	PC	GATEWAY	E-3600	0026790304	P4-1600	234305	P4-1600	STA	GATEWAY E-3600
CNT	SRPL	PC	GATEWAY	E-3600	0026862993		234307	P4-1600	STA	GATEWAY E-3600
CNT	SRPL	PC	GATEWAY	E-3600	0027600658	VX720 17"	234322	P4-2GHZ	STA	GATEWAY E-3600
CNT	SRPL	PC	GATEWAY	E-3600/ BST3/ wkrm	0027951242	VX720 17"	234319	P4-2000		GATEWAY E-3600
CNT	SRPL	PC	GATEWAY	E-3600/ LK	0025984961		234232	P4-1500	STA02	GATEWAY E-3600
CNT	SRPL	PC	GATEWAY	E-3600/ STAFF06	0025997127	VX720 17"	234223	P4-1500	STAFF06	GATEWAY E-3600
CNT	SRPL	PC	GATEWAY	E-3600/ WS01	0025997104	VX720 17"	234212	P4-1500	PUB01	GATEWAY E-3600
CNT	SRPL	PC	GATEWAY	E-3600/ WS01	0025997105	VX720 17"	234221	P4-1500	PUB01	GATEWAY E-3600
CNT	SRPL	PC	GATEWAY	E-3600/ WS01	0025997123	VX720 17"	234230	P4-1500	PUB01	GATEWAY E-3600
CNT	SRPL	PC	GATEWAY	E-3600/ WS03	0025997111	VX720 17"	234214	P4-1500	PUB03	GATEWAY E-3600
CNT	SRPL	PC	GATEWAY	E-3600/ WS04	0025997109	VX720 17"	234211	P4-1500	PUB04	GATEWAY E-3600
CNT	SRPL	PC	GATEWAY	E-3600/ WS04	0025997112	VX720 17"	234213	P4-1500	PUB04	GATEWAY E-3600
CNT	SRPL	PC	GATEWAY	E-3600/04STK	0025997113		234222	P4-1500	STA	GATEWAY E-3600
CNT	SRPL	PC	GATEWAY	E-3600/07EBR	0026001568		512155	P4-1500	STA	GATEWAY E-3600
CNT	SRPL	PC	GATEWAY	E-3600/Ariel	0026300620	VX720	234246	P4-1500	Ariel	GATEWAY E-3600
CNT	SRPL	PC	GATEWAY	E-3600/BRKRM	0025997107		234229	P4-1500	STAFF	GATEWAY E-3600
CNT	SRPL	PC	GATEWAY	E-3600/CB	0026001567		512153	P4-1500	CB	GATEWAY E-3600
CNT	SRPL	PC	GATEWAY	E-3600/ENV	0025997110		234225	P4-1500	PUB	GATEWAY E-3600
CNT	SRPL	PC	GATEWAY	E-3600/OCLC20	0026001573		512178	P4-1500	OCLC20	GATEWAY E-3600

**Buffalo and Erie County Public Library Technology Plan**

**Detailed Assesment of Telecommunication Services, Hardware, Software and Other Services**

Site	Dept	Device	Make	Model	SerialNo	ModelNo	CountyID	Type	User	Description
CNT	SRPL	PC	GATEWAY	E-3600/OCLC22	0026001570		512175	P4-1500	OCLC22	GATEWAY E-3600
CNT	SRPL	PC	GATEWAY	E-3600/workrm	0026001569		512154	P4-1500	STAFF	GATEWAY E-3600
CNT	SRPL	PC	GATEWAY	E-4000	0029592559		512189	P4-1800	STA	GATEWAY E-4000
CNT	SRPL	PC	GATEWAY	E-4000/Trainer	0029607835		512192	P4-1800		GATEWAY E-4000
CNT	SRPL	PC	GATEWAY	E-4000/WS1	0029607837		512194	P4-1800		GATEWAY E-4000
CNT	SRPL	PC	GATEWAY	E-4000/WS10	0029607845		512202	P4-1800		GATEWAY E-4000
CNT	SRPL	PC	GATEWAY	E-4000/WS11	0029607840		512197	P4-1800		GATEWAY E-4000
CNT	SRPL	PC	GATEWAY	E-4000/WS12	0029607843		512200	P4-1800		GATEWAY E-4000
CNT	SRPL	PC	GATEWAY	E-4000/WS2	0029607833		512190	P4-1800		GATEWAY E-4000
CNT	SRPL	PC	GATEWAY	E-4000/WS3	0029607834		512191	P4-1800		GATEWAY E-4000
CNT	SRPL	PC	GATEWAY	E-4000/WS4	0029607841		512198	P4-1800		GATEWAY E-4000
CNT	SRPL	PC	GATEWAY	E-4000/WS5	0029607839		512196	P4-1800		GATEWAY E-4000
CNT	SRPL	PC	GATEWAY	E-4000/WS6	0029607842		512199	P4-1800		GATEWAY E-4000
CNT	SRPL	PC	GATEWAY	E-4000/WS7	0029607838		512195	P4-1800		GATEWAY E-4000
CNT	SRPL	PC	GATEWAY	E-4000/WS8	0029607836		512193	P4-1800		GATEWAY E-4000
CNT	SRPL	PC	GATEWAY	E-4000/WS9	0029607844		512201	P4-1800		GATEWAY E-4000
CNT	SRPL	PC	GATEWAY	E-4100-C/01Inr	0032794236	E-4100-C	179937	P4-2600	PUB	GATEWAY E-4100-C
CNT	SRPL	PC	GATEWAY	E-4200	0010250004	G6-266	212149	P2-266	HSSWS43	GATEWAY 2000 E-4200
CNT	SRPL	PC	GATEWAY	E-4200	0010250006	G6-266	212145	P2-266		GATEWAY 2000 E-4200
CNT	SRPL	PC	GATEWAY	E-4200	0010250016	G6-300	512850	P2-300	HSSWS35	GATEWAY E-4200
CNT	SRPL	PC	GATEWAY	E-4200	0010566598	G6-266	212192	P2-266	BSTWS05	GATEWAY 2000 E-4200
CNT	SRPL	PC	GATEWAY	E-4200	0010566601	G6-266	212165	P2-266		GATEWAY 2000 E-4200
CNT	SRPL	PC	GATEWAY	E-4200	0010566604	G6-266	212198	P2-266	HSSWS07	GATEWAY 2000
CNT	SRPL	PC	GATEWAY	E-4200	0010566612	G6-266	212179	P2-266		GATEWAY 2000 E-4200
CNT	SRPL	PC	GATEWAY	E-4200	0010566614	G6-266	212164	P2-266		GATEWAY 2000 E-4200
CNT	SRPL	PC	GATEWAY	E-4200	0010566615	G6-266	212183	P6-266	GROWS06	GATEWAY 2000 E-4200
CNT	SRPL	PC	GATEWAY	E-4200	0010566622	G6-266	212180	P2-266		GATEWAY 2000 E-4200
CNT	SRPL	PC	GATEWAY	E-4200	0010566623	G6-266	212197	P6-266	HSSWS08	GATEWAY 2000 E-4200
CNT	SRPL	PC	GATEWAY	E-4200	0010566627	G6-266	212175	P2-266		GATEWAY 2000 E-4200
CNT	SRPL	PC	GATEWAY	E-4200	0011269260	G6-266	212344	P2-266	RIVWS	GATEWAY E-4200
CNT	SRPL	PC	GATEWAY	E-4200	0011269261	G6-266	212346	P2-266	RIVWS	GATEWAY E-4200
CNT	SRPL	PC	GATEWAY	E-4200	0011269263	G6-266	212345	P2-266	RIVWS6	GATEWAY E-4200
CNT	SRPL	PC	GATEWAY	E-4200	0011269264	G6-266	212348	P2-266	RIVWS	GATEWAY E-4200
CNT	SRPL	PC	GATEWAY	E-4200	0011269268	G6-266	212330	P6-266	BSTWS15	GATEWAY 2000 E-4200
CNT	SRPL	PC	GATEWAY	E-4200	0011269270	G6-266	212331	P6-266	HSSWS10	GATEWAY 2000 E-4200
CNT	SRPL	PC	GATEWAY	E-4200	0011269278	P2-266		G6-266		GATEWAY E-4200
CNT	SRPL	PC	GATEWAY	E-4200	0011269279	G6-266	212334	P6-266	BSTWS16	GATEWAY 2000 E-4200
CNT	SRPL	PC	GATEWAY	E-4200	0011269284	G6-266	212318	P2-266	HSSWS32	GATEWAY 2000 E-4200
CNT	SRPL	PC	GATEWAY	E-4200	0011269285	P2-266	212327	G6-266	NJFWS01	GATEWAY E-4200
CNT	SRPL	PC	GATEWAY	E-4200	0011269286	G6-266	212319	P2-266	HSSWS39	GATEWAY 2000 E-4200
CNT	SRPL	PC	GATEWAY	E-4200	0011269287	P2-266	212326	G6-266	NJFWS02	GATEWAY E-4200

**Buffalo and Erie County Public Library Technology Plan**  
**Detailed Assesment of Telecommunication Services, Hardware, Software and Other Services**

Site	Dept	Device	Make	Model	SerialNo	ModelNo	CountyID	Type	User	Description
CNT	SRPL	PC	GATEWAY	E-4200	0011269291	P2-266	212325	G6-266	NJFWS03	GATEWAY E-4200
CNT	SRPL	PC	GATEWAY	E-4200	0011269292	P2-266	212323	G6-266	NJFWSCH	GATEWAY E-4200
CNT	SRPL	PC	GATEWAY	E-4200	0011269293	P2-266	212324	G6-266	NJFWSCH	GATEWAY E-4200
CNT	SRPL	PC	GATEWAY	E-4200	0011269294	P2-266	212321	G6-266	NJFWS06	GATEWAY E-4200
CNT	SRPL	PC	GATEWAY	E-4200	0011269304	P2-266	212309	G6-266		GATEWAY E-4200
CNT	SRPL	PC	GATEWAY	E-4200	0011269305	P2-266	212311	G6-266		GATEWAY E-4200
CNT	SRPL	PC	GATEWAY	E-4200	0011269306	P2-266	212306	G6-266		GATEWAY E-4200
CNT	SRPL	PC	GATEWAY	E-4200	0011269307	P2-266	212313	G6-266		GATEWAY E-4200
CNT	SRPL	PC	GATEWAY	E-4200	0011269308	P2-266	212314	G6-266		GATEWAY E-4200
CNT	SRPL	PC	GATEWAY	E-4200	0011269310	P2-266	212312	G6-266		GATEWAY E-4200
CNT	SRPL	PC	GATEWAY	E-4200	0011269311	P2-266	212308	G6-266		GATEWAY E-4200
CNT	SRPL	PC	GATEWAY	E-4200	0011269312	P2-266	212307	G6-266	NIAWS03	GATEWAY E-4200
CNT	SRPL	PC	GATEWAY	E-4200	0011269315	G6-266	212296	P2-266		GATEWAY 2000 E-4200
CNT	SRPL	PC	GATEWAY	E-4200	0011269320	P2-266	212300	G6-266	KINWS6	GATEWAY E-4200
CNT	SRPL	PC	GATEWAY	E-4200	0011269322	P2-266	212289	G6-266	LCWWS02	GATEWAY E-4200
CNT	SRPL	PC	GATEWAY	E-4200	0011269323	P2-266	212292	G6-266	LCWWS01	GATEWAY E-4200
CNT	SRPL	PC	GATEWAY	E-4200	0011269324	P2-266	212291	G6-266	LCWWS05	GATEWAY E-4200
CNT	SRPL	PC	GATEWAY	E-4200	0011269325	P2-266	212293	G6-266	LCWWS04	GATEWAY E-4200
CNT	SRPL	PC	GATEWAY	E-4200	0011269326	P2-266	212290	G6-266	LCWWS07	GATEWAY E-4200
CNT	SRPL	PC	GATEWAY	E-4200	0011269327	P2-266	212288	G6-266	LCWWS03	GATEWAY E-4200
CNT	SRPL	PC	GATEWAY	E-4200	0011269328	P2-266	212287	G6-266	LCWWS06	GATEWAY E-4200
CNT	SRPL	PC	GATEWAY	E-4200	0011269339	G6-266	212276	P2-266		GATEWAY P2-266
CNT	SRPL	PC	GATEWAY	E-4200	0011269345	G6-266	212275	P2-266	HSSWS06	GATEWAY 2000 E-4200
CNT	SRPL	PC	GATEWAY	E-4200	0011269353	G6-266	212259	P2-266		GATEWAY 2000 E-4200
CNT	SRPL	PC	GATEWAY	E-4200	0011269355	P2-266	212261	G6-266		GATEWAY E-4200
CNT	SRPL	PC	GATEWAY	E-4200	0011269363	G6-266	212251	P2-266	BSTWS35	GATEWAY 2000 E-4200
CNT	SRPL	PC	GATEWAY	E-4200	0011269365	G6-266	212255	P2-266	FFDWS	GATEWAY E-4200
CNT	SRPL	PC	GATEWAY	E-4200	0011269369	G6-266	212254	P2-266	FFDWS	GATEWAY E-4200
CNT	SRPL	PC	GATEWAY	E-4200	0011269377	P2-266	212236	G6-266	EDLWS02	GATEWAY E-4200
CNT	SRPL	PC	GATEWAY	E-4200	0011269379	P2-266	212241	G6-266	EDLWS03	GATEWAY E-4200
CNT	SRPL	PC	GATEWAY	E-4200	0011269380	P2-266	212242	G6-266	EDLWS01	GATEWAY E-4200
CNT	SRPL	PC	GATEWAY	E-4200	0011269381	P2-266	212235	G6-266	EDLWS05	GATEWAY E-4200
CNT	SRPL	PC	GATEWAY	E-4200	0011269382	P2-266	212239	G6-266	EDLWS07	GATEWAY E-4200
CNT	SRPL	PC	GATEWAY	E-4200	0011269383	P2-266	212238	G6-266	EDLWS08	GATEWAY E-4200
CNT	SRPL	PC	GATEWAY	E-4200	0011269384	P2-266	212237	G6-266	EDLWS04	GATEWAY E-4200
CNT	SRPL	PC	GATEWAY	E-4200	0011269385	G6-266	212233	P2-266	LLCWS05	GATEWAY 2000 E-4200
CNT	SRPL	PC	GATEWAY	E-4200	0011269386	P2-266	212240	G6-266	EDLWS06	GATEWAY E-4200
CNT	SRPL	PC	GATEWAY	E-4200	0011269388	P2-266	212234	G6-266	EDLWS09	GATEWAY E-4200
CNT	SRPL	PC	GATEWAY	E-4200	0011269393	P2-266	212227	G6-266	DUDWS09	GATEWAY E-4200
CNT	SRPL	PC	GATEWAY	E-4200	0011269394	P2-266	212222	G6-266	DUDWS03	GATEWAY E-4200
CNT	SRPL	PC	GATEWAY	E-4200	0011269395	P2-266	212225	G6-266	DUDWS04	GATEWAY E-4200

**Buffalo and Erie County Public Library Technology Plan**  
**Detailed Assesment of Telecommunication Services, Hardware, Software and Other Services**

Site	Dept	Device	Make	Model	SerialNo	ModelNo	CountyID	Type	User	Description
CNT	SRPL	PC	GATEWAY	E-4200	0011269396	P2-266	212220	G6-266	DUDWS05	GATEWAY E-4200
CNT	SRPL	PC	GATEWAY	E-4200	0011269397	P2-266	212223	G6-266	DUDWS01	GATEWAY E-4200
CNT	SRPL	PC	GATEWAY	E-4200	0011269398	P2-266	212226	G6-266	DUDWS02	GATEWAY E-4200
CNT	SRPL	PC	GATEWAY	E-4200	0011269399	P2-266	212221	G6-266	DUDWS06	GATEWAY E-4200
CNT	SRPL	PC	GATEWAY	E-4200	0011269400	P2-266	212219	G6-266	DUDWS07	GATEWAY E-4200
CNT	SRPL	PC	GATEWAY	E-4200	0011269401	P2-266	212224	G6-266	DUDWS08	GATEWAY E-4200
CNT	SRPL	PC	GATEWAY	E-4200	0011269404	G6-266	212212	P2-266	CRAWS10	GATEWAY E-4200
CNT	SRPL	PC	GATEWAY	E-4200	0011269407	G6-266	212210	P2-266	CRAWS08	GATEWAY E-4200
CNT	SRPL	PC	GATEWAY	E-4200	0011269408	G6-266	212208	P2-266	CRAWS09	GATEWAY E-4200
CNT	SRPL	PC	GATEWAY	E-4200	0011269409	G6-266	212204	P2-266	BSTWS37	GATEWAY 2000 E-4200
CNT	SRPL	PC	GATEWAY	E-4200	0011269411	G6-266	212207	P2-266	CRAWS05	GATEWAY E-4200
CNT	SRPL	PC	GATEWAY	E-4200	0011269412	G6-266	212211	P2-266	CRAWS11	GATEWAY E-4200
CNT	SRPL	PC	GATEWAY	E-4200	0011269415	G6-266	212213	P2-266	CRAWS04	GATEWAY E-4200
CNT	SRPL	PC	GATEWAY	E-4200	0011269416	G6-266	212206	P2-266	CRAWS06	GATEWAY E-4200
CNT	SRPL	PC	GATEWAY	E-4200	0014317624	E-4200	212391	E-4200/400	STAFF	GATEWAY 2000 E-4200
CNT	SRPL	PC	GATEWAY	E-4200	0016171260	P3-450				GATEWAY 2000 E-4200
CNT	SRPL	PC	GATEWAY	E-4200	0018259781	600	212465	TRI-600	EDLTRN3	GATEWAY E-4200
CNT	SRPL	PC	GATEWAY	E-4200	0019509297	TBR 850	512116	P3-850	PUB04	GATEWAY E-4200
CNT	SRPL	PC	GATEWAY	E-4200	0019509298	TBR 850	512113	P3-850	PUB05	GATEWAY E-4200
CNT	SRPL	PC	GATEWAY	E-4200	0019509299	TBR 850	512111	P3-850		GATEWAY E-4200
CNT	SRPL	PC	GATEWAY	E-4200/	0011269335	G6-266	212277	P2-266		GATEWAY P2-266
CNT	SRPL	PC	GATEWAY	E-4200/	0011269336	G6-266	212279	P2-266		GATEWAY P2-266
CNT	SRPL	PC	GATEWAY	E-4200/	0011269340	G6-266	212283	P2-266		GATEWAY P2-266
CNT	SRPL	PC	GATEWAY	E-4200/	0011269343	G6-266	212280	P2-266		GATEWAY P2-266
CNT	SRPL	PC	GATEWAY	E-4200/	0011269344	P2-266	212278	G6-266		GATEWAY E-4200
CNT	SRPL	PC	GATEWAY	E-4200/ STAFF03	0010250002	G6-266	212151	P2-266	STA03	GATEWAY 2000 E-4200
CNT	SRPL	PC	GATEWAY	E-4200/STAFF06	0010566607	G6-266	212163	P2-266		GATEWAY 2000 E-4200
CNT	SRPL	PC	GATEWAY	E-4200/Trainer	0010566625	G6-266	212182	P2-266	263WS23	GATEWAY 2000 E-4200
CNT	SRPL	PC	GATEWAY	E-4200/WS41	0010711333	G6-300	512853	P2-300	BSTWS41	GATEWAY E-4200
CNT	SRPL	PC	GATEWAY	1700	0023891690	P4-1700		1700	PUBLIC	PERFORMANCE P4-1700
CNT	SRPL	PC	GATEWAY	PRO S/OAK ST.	0024444797	P4-1300	211910	PROFESSIONAL		GATEWAY PC
CNT	SRPL	PC	GATEWAY	PRO S/Overdrive	0024444799	P4-1300	211897	PROFESSIONAL S		GATEWAY PC
CNT	SRPL	PC	GATEWAY	PROFILE 5M-C	0033069636	PROFILE 5M-C	261044	CELERON 2.6 GHZ		GATEWAY DS PROFILE 5M-C
CNT	SRPL	PC	GATEWAY	PROFILE 5M-C	0033069640	PROFILE 5M-C	261040	CELERON 2.6 GHZ	CIRC01	GATEWAY DS PROFILE 5M-C
CNT	SRPL	PC	GATEWAY	PROFILE 5M-C	0033069686	PROFILE 5M-C	261042	CELERON 2.6 GHZ	CIRC01	GATEWAY DS PROFILE 5M-C
CNT	SRPL	PC	GATEWAY	CIRC02	0033069703	PROFILE 5M-C	261090	CELERON 2.6 GHZ	CIRC02	GATEWAY DS PROFILE 5M-C
CNT	SRPL	PC	GATEWAY	PROFILE 5M-C/01	0033069691	PROFILE 5M-C	261052	CELERON 2.6 GHZ	CIRC01	GATEWAY DS PROFILE 5M-C
CNT	SRPL	PC	GATEWAY	C/01Circ	0033069645	PROFILE 5M-C	261034	CELERON 2.6 GHZ	CIRC01	GATEWAY DS PROFILE 5M-C
CNT	SRPL	PC	GATEWAY	PROFILE 5M-C/01circ	0033069663	PROFILE 5M-C	261026	CELERON 2.6 GHZ	CIRC01	GATEWAY DS PROFILE 5M-C
CNT	SRPL	PC	GATEWAY	C/01CIRC	0033069665	PROFILE 5M-C	261060	CELERON 2.6 GHZ	CIRC01	GATEWAY DS PROFILE 5M-C
CNT	SRPL	PC	GATEWAY	PROFILE 5M-C/02	0033069687	PROFILE 5M-C	261053	CELERON 2.6 GHZ	CIRC02	GATEWAY DS PROFILE 5M-C

**Buffalo and Erie County Public Library Technology Plan**  
**Detailed Assesment of Telecommunication Services, Hardware, Software and Other Services**

Site	Dept	Device	Make	Model	SerialNo	ModelNo	CountyID	Type	User	Description
CNT	SRPL	PC	GATEWAY	PROFILE 5M-C/02circ	0033069690	PROFILE 5M-C	261020	CELERON 2.6 GHZ	CIRC02	GATEWAY DS PROFILE 5M-C
CNT	SRPL	PC	GATEWAY	PROFILE 5M-C/03	0033069685	PROFILE 5M-C	261054	CELERON 2.6 GHZ	CIRC03	GATEWAY DS PROFILE 5M-C
CNT	SRPL	PC	IBM	8307-LUE/STA01	KLXGX8B		244832		STA01	IBM PC 8307LUE-IBM NV P4
CNT	SRPL	PC	IBM	8307-LUE/STA06	KLXGX7N		244833		STA06	IBM PC 8307LUE-IBM NV P4
CNT	SRPL	PC	IBM	8307-MUR	KLZVA7L		245481			IBM PC 8307MUR M42 P4
CNT	SRPL	PC LAPTOP	APPLE	MAC POWERBOOK	FC4519YR49G	540C	511464	68LC040		Apple Mac Powerbook 540C
CNT	SRPL	PC LAPTOP	CLONE	slimnote	don't know	LAPTOP		twinhead		486
CNT	SRPL	PC LAPTOP	DEC	PC 325SL	4F32769169	PCP30-DA	511229	386SX/25	2C	DEC PC 325SL LAPTOP
CNT	SRPL	PC LAPTOP	GATEWAY	SOLO	05802734	SOLO 2100	212056	LAPTOP	MOB	GATEWAY 2000 SOLO 2100 LAPTOP
CNT	SRPL	PC LAPTOP	GATEWAY	SOLO	PB1C0192	P3C	212007	LAPTOP	MOB	GATEWAY 2000 SOLO 2100 LAPTOP
CNT	SRPL	PC LAPTOP	GATEWAY	SOLO 9300 XL/Y1	0021001791	SOLO 9300 XL	179318	LAPTOP		GATEWAY 2000 SOLO 9300 XL LAPTOP
CNT	SRPL	PC LAPTOP	GATEWAY	SOLO 9300 XL/Y2	0021001799	SOLO 9300 XL	179313	LAPTOP	CYBER	GATEWAY 2000 SOLO 9300 XL LAPTOP
CNT	SRPL	PC LAPTOP	GATEWAY	SOLO 9300 XL/Y4	0021001793	SOLO 9300 XL	179316	LAPTOP	CYBER	GATEWAY 2000 SOLO 9300 XL LAPTOP
CNT	SRPL	PC LAPTOP	GATEWAY	SOLO 9300 XL/Y5	0021001794	SOLO 9300 XL	179315	LAPTOP		GATEWAY 2000 SOLO 9300 XL LAPTOP
CNT	SRPL	PC LAPTOP	GATEWAY	SOLO 9300 XL/Y6	0021001795	SOLO 9300 XL	179310	LAPTOP	CYBER	GATEWAY 2000 SOLO 9300 XL LAPTOP
CNT	SRPL	PC LAPTOP	GATEWAY	SOLO 9300 XL/Y7	0021001792	SOLO 9300 XL	179312	LAPTOP	CYBER	GATEWAY 2000 SOLO 9300 XL LAPTOP
CNT	SRPL	PC LAPTOP	GATEWAY	SOLO 9300 XL/Y8	0021001798	SOLO 9300 XL	179317	LAPTOP	CYBER	GATEWAY 2000 SOLO 9300 XL LAPTOP
CNT	SRPL	PC LAPTOP	GATEWAY	SOLO 9300 XL/Y9	0021001797	SOLO 9300 XL	179314	LAPTOP	CYBER	GATEWAY 2000 SOLO 9300 XL LAPTOP
CNT	SRPL	PC LAPTOP	GATEWAY	SOLO 9500 SE/G1	0023307327	9500-SE	179372	LAPTOP	C-TRAIN	CYBER TRAIN LAPTOP
CNT	SRPL	PC LAPTOP	GATEWAY	SOLO 9500 SE/G10	0023307329	9500-SE	179367	LAPTOP	C-TRAIN	CYBER TRAIN LAPTOP
CNT	SRPL	PC LAPTOP	GATEWAY	SOLO 9500 SE/G4	0023307331	9500-SE	179376	LAPTOP	C-TRAIN	CYBER TRAIN LAPTOP
CNT	SRPL	PC LAPTOP	GATEWAY	SOLO 9500 SE/G5	0023307335	9500-SE	179374	LAPTOP	C-TRAIN	CYBER TRAIN LAPTOP
CNT	SRPL	PC LAPTOP	GATEWAY	SOLO 9500 SE/G6	0023307328	9500-SE	179375	LAPTOP	C-TRAIN	CYBER TRAIN LAPTOP
CNT	SRPL	PC LAPTOP	GATEWAY	SOLO 9500 SE/G7	0023307336	9500-SE	179382	LAPTOP	C-TRAIN	CYBER TRAIN LAPTOP
CNT	SRPL	PC LAPTOP	GATEWAY	SOLO 9500 SE/G9	0023307337	9500-SE	179373	LAPTOP	C-TRAIN	CYBER TRAIN LAPTOP
CNT	SRPL	PC LAPTOP	GATEWAY	SOLO 9500 SE/R2	0023307325	9500-SE	179384	LAPTOP	C-TRAIN	CYBER TRAIN LAPTOP
CNT	SRPL	PC LAPTOP	GATEWAY	SOLO 9500 SE/R3	0023307332	9500-SE	179383	LAPTOP	C-TRAIN	CYBER TRAIN LAPTOP
CNT	SRPL	PC LAPTOP	GATEWAY	SOLO 9500 SE/R4	0023307330	9500-SE	179371	LAPTOP	C-TRAIN	CYBER TRAIN LAPTOP
CNT	SRPL	PC LAPTOP	GATEWAY	SOLO 9500 SE/R5	0023307340	9500-SE	179370	LAPTOP	C-TRAIN	CYBER TRAIN LAPTOP
CNT	SRPL	PC LAPTOP	GATEWAY	SOLO 9500 SE/R7	0023307324	9500-SE	179368	LAPTOP	C-TRAIN	CYBER TRAIN LAPTOP
CNT	SRPL	PC LAPTOP	GATEWAY	SOLO 9500 SE/R8	0023307338	9500-SE	179385	LAPTOP	C-TRAIN	CYBER TRAIN LAPTOP
CNT	SRPL	PC LAPTOP	GATEWAY	SOLO 9500 SE/R9	0023307343	9500-SE	179378	LAPTOP	C-TRAIN	CYBER TRAIN LAPTOP
CNT	SRPL	PC LAPTOP	GATEWAY	9300/DEMO	0019721680	SA70-3105	512973	LAPTOP	Demo	GATEWAY SOLO 9300LS
CNT	SRPL	PC LAPTOP	TOSHIBA	NOTEBOOK	01512693	PORTEGE		LAPTOP	RAM1D	
CNT	SRPL	PC LAPTOP	TOSHIBA	NOTEBOOK	04517037	PORTEGE		LAPTOP	RAM1C	
CNT	SRPL	PC SERVER	GATEWAY	6400	0020350277		512147	P3-800	RRC	GATEWAY 6400
CNT	SRPL	PC SERVER	GATEWAY	ALR	0014478030	ALR 7200	512907	ALR 7200/450	SERVER	GATEWAY ALR 7200
CNT	SRPL	PC SERVER	GATEWAY	ALR	0014478031	ALR 7200	512908	ALR 7200/450	SERVER	GATEWAY ALR 7200
CNT	SRPL	PC SERVER	GATEWAY	ALR	0014489124	ALR-7200	512930	ALR 7200/450		GATEWAY SERVER
CNT	SRPL	PC SERVER	GATEWAY	ALR	0014489141	ALR 7200	512923	ALR 7200/450	SERVER	GATEWAY ALR 7200
CNT	SRPL	PRINTER	DEC	DECWRITER 95	AKGT010180	LA95-CA	N/A	DOT MATRIX	STAFF	DECWRITER 95

**Buffalo and Erie County Public Library Technology Plan**  
**Detailed Assesment of Telecommunication Services, Hardware, Software and Other Services**

Site	Dept	Device	Make	Model	SerialNo	ModelNo	CountyID	Type	User	Description
CNT	SRPL	PRINTER	DEC	DECWRITER 95	AKGT010301					
CNT	SRPL	PRINTER	DEC	DECWRITER 95	AKGT011404	AK10-MO1		DOT MATRIX		DECWRITER 95
CNT	SRPL	PRINTER	DEC	DECWRITER 95	AKGT014676	AK10-MO1		DOT MATRIX	STAFF	DECWRITER 95
CNT	SRPL	PRINTER	DEC	DECWRITER 95	AKGT014677	AK10-MO1		DOT MATRIX		DECWRITER 95
CNT	SRPL	PRINTER	EPSON	LQ-850	0021012557	P88MA	N/A	DOT MATRIX	OCLC05	EPSON LQ-850 PRINTER
CNT	SRPL	PRINTER	EPSON	TM-U200 TYPE D	3GKK123851	TM-U200D		RECEIPT	CIRC03	EPSON TM-U200PD
CNT	SRPL	PRINTER	EPSON	TM-U200 TYPE D	3GKK123852	TM-U200D		RECEIPT	STA	EPSON TM-U200PD
CNT	SRPL	PRINTER	EPSON	TM-U200 TYPE D	3GKK130318	TM-U200D		RECEIPT		EPSON TM-U200PD
CNT	SRPL	PRINTER	EPSON	TM-U200 TYPE D	ARAK108274	TM-U200D		RECEIPT		EPSON TM-U200PD
CNT	SRPL	PRINTER	EPSON	TM-U200 TYPE D	ARBK101877	TM-U200PD		RECEIPT	CIRC	EPSON TM-U200PD
CNT	SRPL	PRINTER	EPSON	TM-U200 TYPE D	ARBK105750	TM-U200PD		RECEIPT	CIRC01	EPSON TM-U200PD
CNT	SRPL	PRINTER	EPSON	TM-U200 TYPE D	ARBK105752	TM-U200PD		RECEIPT	SRV01	EPSON TM-U200PD
CNT	SRPL	PRINTER	EPSON	TM-U200 TYPE D	ARBK105755	TM-U200PD		RECEIPT	STA02	EPSON TM-U200PD
CNT	SRPL	PRINTER	EPSON	TM-U200 TYPE D	ARBK105756	TM-U200PD		RECEIPT	CIRC01	EPSON TM-U200PD
CNT	SRPL	PRINTER	EPSON	TM-U200 TYPE D	ARBK105760	TM-U200PD		RECEIPT	DIS01	EPSON TM-U200PD
CNT	SRPL	PRINTER	EPSON	TM-U200 TYPE D	ARBK105762	TM-U200PD		RECEIPT	DIS01	EPSON TM-U200PD
CNT	SRPL	PRINTER	EPSON	TM-U200 TYPE D	ARBK105764	TM-U200PD		RECEIPT		EPSON TM-U200PD
CNT	SRPL	PRINTER	EPSON	TM-U200 TYPE D	ARBK105766	TM-U200PD		RECEIPT		EPSON TM-U200PD
CNT	SRPL	PRINTER	EPSON	TM-U200 TYPE D	ARBK105778	TM-U200PD		RECEIPT	CIRC	EPSON TM-U200PD
CNT	SRPL	PRINTER	EPSON	TM-U200 TYPE D	ARBK105783	TM-U200PD		RECEIPT	SRV01	EPSON TM-U200PD
CNT	SRPL	PRINTER	EPSON	TM-U200 TYPE D	ARBK105786	TM-U200PD		RECEIPT		EPSON TM-U200PD
CNT	SRPL	PRINTER	EPSON	TM-U200 TYPE D	ARBK105789	TM-U200PD		RECEIPT	STA01	EPSON TM-U200PD
CNT	SRPL	PRINTER	EPSON	TM-U200 TYPE D	ARBK105790	TM-U200PD		RECEIPT		EPSON TM-U200PD
CNT	SRPL	PRINTER	EPSON	TM-U200 TYPE D	ARBK105790	TM-U200PD		RECEIPT	CIRC	EPSON TM-U200PD
CNT	SRPL	PRINTER	EPSON	TM-U200 TYPE D	ARBK105791	TM-U200PD		RECEIPT	CIRC02	EPSON TM-U200PD
CNT	SRPL	PRINTER	EPSON	TM-U200 TYPE D	ARBK105792	TM-U200PD		RECEIPT	CIRC01	EPSON TM-U200PD
CNT	SRPL	PRINTER	EPSON	TM-U200 TYPE D	ARBK105793	TM-U200PD		RECEIPT		EPSON TM-U200PD
CNT	SRPL	PRINTER	EPSON	TM-U200 TYPE D	ARBK106909	TM-U200PD		RECEIPT PRT		EPSON TM-U200PD
CNT	SRPL	PRINTER	EPSON	TM-U200 TYPE D	ARBK106910	TM-U200PD		RECEIPT	CIRC	EPSON TM-U200PD
CNT	SRPL	PRINTER	EPSON	TM-U200 TYPE D	ARBK106927	TM-U200PD		RECEIPT	CIRC01	EPSON TM-U200PD
CNT	SRPL	PRINTER	EPSON	TM-U200 TYPE D	ARBK106929	TM-U200PD		RECEIPT		EPSON TM-U200PD
CNT	SRPL	PRINTER	EPSON	TM-U200 TYPE D	ARBK106930	TM-U200PD		RECEIPT	STA02	EPSON TM-U200PD
CNT	SRPL	PRINTER	EPSON	TM-U200 TYPE D	ARBK106934	TM-U200PD		RECEIPT	STA02	EPSON TM-U200PD
CNT	SRPL	PRINTER	EPSON	TM-U200 TYPE D	ARBK106938	TM-U200PD		RECEIPT	CIRC01	EPSON TM-U200PD
CNT	SRPL	PRINTER	EPSON	TM-U200 TYPE D	ARBK106939	TM-U200PD		RECEIPT	SRV01	EPSON TM-U200PD
CNT	SRPL	PRINTER	EPSON	TM-U200 TYPE D	ARBK106941	TM-U200D		RECEIPT	CIRC	EPSON TM-U200PD
CNT	SRPL	PRINTER	EPSON	TM-U200 TYPE D	ARBK106949	TM-U200PD		RECEIPT		EPSON TM-U200PD
CNT	SRPL	PRINTER	EPSON	TM-U200 TYPE D	ARBK106950	TM-U200PD		RECEIPT	CIRC01	EPSON TM-U200PD
CNT	SRPL	PRINTER	EPSON	TM-U200 TYPE D	ARBK106954	TM-U200PD		RECEIPT	DIS01	EPSON TM-U200PD
CNT	SRPL	PRINTER	EPSON	TM-U200 TYPE D	ARBK106955	TM-U200PD		RECEIPT	CIRC02	EPSON TM-U200PD
CNT	SRPL	PRINTER	EPSON	TM-U200 TYPE D	ARBK106958	TM-U200PD		RECEIPT	CIRC01	EPSON TM-U200PD



**Buffalo and Erie County Public Library Technology Plan**  
**Detailed Assesment of Telecommunication Services, Hardware, Software and Other Services**

Site	Dept	Device	Make	Model	SerialNo	ModelNo	CountyID	Type	User	Description
CNT	SRPL	PRINTER	EPSON	TM-U200 TYPE D	ARBK106960	TM-U200PD		RECEIPT	CIRC01	EPSON TM-U200PD
CNT	SRPL	PRINTER	EPSON	TM-U200 TYPE D	ARBK106987	TM-U200PD		RECEIPT	CIRC04	EPSON TM-U200PD
CNT	SRPL	PRINTER	EPSON	TM-U200 TYPE D	ARBK106989	TM-U200PD		RECEIPT	CIRC01	EPSON TM-U200PD
CNT	SRPL	PRINTER	EPSON	TM-U200 TYPE D	ARBK108302	TM-U200PD		RECEIPT	CIRC	EPSON TM-U200PD
CNT	SRPL	PRINTER	EPSON	TM-U200 TYPE D	ARBK108303	TM-U200PD		RECEIPT		EPSON TM-U200PD
CNT	SRPL	PRINTER	EPSON	TM-U200 TYPE D	ARBK108319	TM-U200PD		RECEIPT	STA02	EPSON TM-U200PD
CNT	SRPL	PRINTER	EPSON	TM-U200 TYPE D	ARBK108320	TM-U200PD		RECEIPT		EPSON TM-U200PD
CNT	SRPL	PRINTER	EPSON	TM-U200 TYPE D	ARBK108341	TM-U200PD		RECEIPT	CIRC01	EPSON TM-U200PD
CNT	SRPL	PRINTER	EPSON	TM-U200 TYPE D	ARBK108354	TM-U200PD		RECEIPT	CIRC01	EPSON TM-U200PD
CNT	SRPL	PRINTER	EPSON	TM-U200 TYPE D	ARBK108378	TM-U200PD		RECEIPT	CIRC03	EPSON TM-U200PD
CNT	SRPL	PRINTER	EPSON	TM-U200 TYPE D	ARBK108380	TM-U200PD		RECEIPT	CIRC02	EPSON TM-U200PD
CNT	SRPL	PRINTER	EPSON	TM-U200 TYPE D	ARBK108722	TM-U200PD		RECEIPT	CIRC01	EPSON TM-U200PD
CNT	SRPL	PRINTER	EPSON	TM-U200 TYPE D	ARBK110770	TM-U200PD		RECEIPT	CIRC	EPSON TM-U200PD
CNT	SRPL	PRINTER	EPSON	TM-U200 TYPE D	CQXG038463	TM-U200PD	N/A	RECEIPT	STA02	EPSON TM-U200PD
CNT	SRPL	PRINTER	EPSON	D/CIRC02	ARBK110797	TM-U200PD		RECEIPT		EPSON TM-U200PD
CNT	SRPL	PRINTER	EPSON	D/DIS01	ARBK106953	TM-U200PD		RECEIPT	STA	EPSON TM-U200PD
CNT	SRPL	PRINTER	EPSON	TM-U200 TYPE D/PB	ARBK106961	TM-U200PD		RECEIPT	CIRC04	EPSON TM-U200PD
CNT	SRPL	PRINTER	EPSON	TM-U200 TYPE D/rfid	ARBK108352	TM-U200PD		sr	CIRC02	EPSON TM-U200PD
CNT	SRPL	PRINTER	EPSON	TM-U200/CIRC01	ARBK106940	TM-U200PD		RECEIPT	CIRC01	EPSON TM-U200PD
CNT	SRPL	PRINTER	HP	deskjet 895xi	MY94A1B0R8			LaserJet	STA	
CNT	SRPL	PRINTER	HP	LASERJET 4L	USBB867202	C2003A		LASER		HP LASERJET 4L
CNT	SRPL	PRINTER	HP	LASERJET 4L	USCC537345	C2003A	N/A	LASER	EK	HP LASERJET 4L
CNT	SRPL	PRINTER	HP	LASERJET 4L	USCC537352	C2003A	N/A	LASER	STA	HP LASERJET 4L
CNT	SRPL	PRINTER	HP	LASERJET 4P	USBB098342	C2005A	511301	LASER		HP LASERJET 4P
CNT	SRPL	PRINTER	HP	LASERJET 4P	USCB173852	C2005A	511491	LASER		HP LASERJET 4P
CNT	SRPL	PRINTER	HP	LASERJET 4P	USCB238532	C2005A	N/A	LASER		HP LASERJET 4P
CNT	SRPL	PRINTER	HP	LASERJET 4P	USCN056608	C2005A	N/A	LASER	NS	HP LASERJET 4P
CNT	SRPL	PRINTER	HP	LASERJET 6P	USCD075014	C3980A	512838	LASER	STA	HP LASERJET 6P
CNT	SRPL	PRINTER	HP	LASERJET IIIP	3128JG761S	33481A	511234	LASER	RM	HP LASERJET IIIP
CNT	SRPL	PRINTER	HP	LASERJET IIIP	3128JG761Z	33481A	511236	LASER		HP LASERJET IIIP
CNT	SRPL	PRINTER	HP	LASERJET IIIP	3128JG7620	33481A	511235	LASER		HP LASERJET IIIP
CNT	SRPL	TERMINAL	DEC	VT510	TA536C1700	VT510-C2	N/A	VT510	SPARE	DEC VT510 Terminal
CNT	SRPL	UPS	APC	700	WS9926000702	SUVS1000	N/A	UPS	SRV01	APC Smart-UPS 700
CNT	STAK	ANTENNA	TAGSYS RFID	SE12212-BO/REQ705	M1047128				STA	
CNT	STAK	BARCODE READER	HONEYWELL	1300G/REQ702	11301B0107	1300G-2USB			STA	HONEYWELL BARCODE SCANNER
CNT	STAK	BARCODE READER	HONEYWELL	1300G/REQ703	11301B0004	1300G-2USB			STA	HONEYWELL BARCODE SCANNER
CNT	STAK	BARCODE READER	HONEYWELL	1300G/REQ705	11287B00D2	1300G-2USB			STA	HONEYWELL BARCODE SCANNER
CNT	STAK	BARCODE READER	HONEYWELL	1300G/REQ707	11308B0671	1300G-2USB			STA	HONEYWELL BARCODE SCANNER
CNT	STAK	BARCODE READER	HONEYWELL	1300G/STK700	11301B0013	1300G-2USB			STA	HONEYWELL BARCODE SCANNER
CNT	STAK	BARCODE READER	HONEYWELL	1300G/STK701	11301B0112	1300G-2USB			STA	HONEYWELL BARCODE SCANNER
CNT	STAK	BARCODE READER	HONEYWELL	1300G/STK702	11301B0011	1300G-2USB			STA	HONEYWELL BARCODE SCANNER

**Buffalo and Erie County Public Library Technology Plan**

**Detailed Assesment of Telecommunication Services, Hardware, Software and Other Services**

Site	Dept	Device	Make	Model	SerialNo	ModelNo	CountyID	Type	User	Description
CNT	STAK	BARCODE READER	SYMBOL	4004I	M1AA0ER1E	LS4004I-I100				SYMBOL BAR CODE READER
CNT	STAK	BARCODE READER	WELCH ALLYN	4600SR051C	X-41-01431	4600SR051C-0G00				WELCH ALLYN BAR CODE SCAN
CNT	STAK	BARCODE READER	ALLYNoksandy	4600SR051C	X-41-01435	4600SR051C-0G00				WELCH ALLYN BAR CODE SCAN
CNT	STAK	MONITOR	GATEWAY	FPD1530	LIC30872978	7004788		LCD LG 15" BLACK		LCD LG 15-inch VIS Black
CNT	STAK	MONITOR	HP	L1740/01REQ	CNC711PK6R	PL766AA#ABA	none	TFT Flat Panel Monitor	STA	HP COMPAQ L1740 TFT Flat Panel
CNT	STAK	PC	DELL	VOSTRO/REQ702	2VWS9Q1	225-1605	298638	TOUCH SCREEN	STA	DELL VOSTRO 360
CNT	STAK	PC	DELL	VOSTRO/REQ703	5BNS9Q1	225-1605	298647	TOUCH SCREEN	STA	DELL VOSTRO 360
CNT	STAK	PC	DELL	VOSTRO/REQ705	C9NS9Q1	225-1605	298678	TOUCH SCREEN	STA	DELL VOSTRO 360
CNT	STAK	PC	DELL	VOSTRO/REQ707	1TWS9Q1	225-1605	298634	TOUCH SCREEN	STA	DELL VOSTRO 360
CNT	STAK	PC	DELL	VOSTRO/STK700	4JNS9Q1	225-1605	298644	TOUCH SCREEN	STA	DELL VOSTRO 360
CNT	STAK	PC	DELL	VOSTRO/STK701	DXNS9Q1	225-1605	298681	TOUCH SCREEN	STA	DELL VOSTRO 360
CNT	STAK	PC	DELL	VOSTRO/STK702	7BNS9Q1	225-1605	298655	TOUCH SCREEN	STA	DELL VOSTRO 360
CNT	STAK	PC	GATEWAY	E-2100-CTO PC/06stk	0033082928	E-2100	234462	CELERON 2.6 GHZ	06STK	GATEWAY E-2100-CTO PC
CNT	STAK	PC	GATEWAY	E-4200	0012265430	G6-350	212358	P5-350		GATEWAY 2000 E-4200
CNT	STAK	PC	GATEWAY	E-4200/01	0010711325	G6-300	512854	P2-300		GATEWAY E-4200
CNT	STAK	PC	HP	dc5700/01REQ	2UA71708KK	dc5700	261628	EW287AV	STA	HP COMPAQ dc5700
CNT	STAK	PRINTER	HP	LASERJET 4000TN	USEF192318	C4121A	512872	LASER		HP LASERJET 4000TN
CNT	STAK	PRINTER	STAR	TSP143U/REQ702	2230011100600001	TSP143U		RECEIPT	STA	STAR THERMAL PRINTER
CNT	STAK	PRINTER	STAR	TSP143U/REQ703	2230011100600006	TSP143U		RECEIPT	STA	STAR THERMAL PRINTER
CNT	STAK	PRINTER	STAR	TSP143U/REQ707	2230011040602469	TSP143U		RECEIPT	STA	STAR THERMAL PRINTER
CNT	STAK	RFID R/W	ELECTRONIC	ISC.MR101/REQ702	2282398				STA	ENVISIONWARE RFID R/W
CNT	STAK	RFID R/W	ELECTRONIC	ISC.MR101/REQ703	2282447				STA	ENVISIONWARE RFID R/W
CNT	STAK	RFID R/W	ELECTRONIC	ISC.MR101/REQ707	2282396				STA	ENVISIONWARE RFID R/W
CNT	STAK	RFID R/W	ELECTRONIC	ISC.MR101/STK700	2282410				STA	ENVISIONWARE RFID R/W
CNT	STAK	RFID R/W	ELECTRONIC	ISC.MR101/STK701	2282662				STA	ENVISIONWARE RFID R/W
CNT	STAK	TERMINAL	DEC	VT100	WF44118	VT100-AA	107910	VT1	STAFF	DEC VT100 TERMINAL
CNT	STAK	TERMINAL	DEC	VT220	TA22668	VT220	N/A	VT220	STAFF	DEC VT220 TERMINAL
CNT	TEC	BARCODE READER	HONEYWELL	1300G/ENV01	10163D10AA	1300G-2USB			STA	HONEYWELL BARCODE SCANNER
CNT	TEC	BARCODE READER	HONEYWELL	1300G/ENV05	10176D18A6	1300G-2USB			STA	HONEYWELL BARCODE SCANNER
CNT	TEC	BARCODE READER	HONEYWELL	1300G/ENV06	10176D08B5	1300G-2USB			STA	HONEYWELL BARCODE SCANNER
CNT	TEC	BARCODE READER	HONEYWELL	1300G/ENV07	10176D0885	1300G-2USB			STA	HONEYWELL BARCODE SCANNER
CNT	TEC	PC	GATEWAY	E-3000	0007641163	P5-200	512759	P5-200	OAKWR	GATEWAY 2000 E-3000
CNT	TEC	RFID R/W	ELECTRONIC	ISC.MR101/	1833512					
CNT	TEC	TERMINAL	DEC	VT220	TA65402		511556			DEC VT220 TERMINAL
CNT	TEC	TERMINAL	DEC	VT240	AB43200655					DEC VT240 TERMINAL
CNT	TIERA	NETWORK	CISCO	4506	FOX092400X2			CHASSIS		CISCO 4506
CNT	TIERA	NETWORK	CISCO	4506	FOX092604S0			CHASSIS		CISCO 4506
CNT	TIERA	PATCH PANEL 1								WC5
CNT	TIERA	PATCH PANEL 2								WC5
CNT	TIERA	PC	GATEWAY	E-3600/06ACQ	0026001572		512177	P4-1500	STA	GATEWAY E-3600
CNT	TIERB	GREAT LAKES CAB								WC3

**Buffalo and Erie County Public Library Technology Plan**

**Detailed Assesment of Telecommunication Services, Hardware, Software and Other Services**

Site	Dept	Device	Make	Model	SerialNo	ModelNo	CountyID	Type	User	Description
CNT	TIERB	NETWORK	CISCO	4506	FOX092400X3			CHASSIS		CISCO 4506
CNT	TIERB	NETWORK	CISCO	4506	FOX092400X7			CHASSIS		CISCO 4506
CNT	TIERB	NETWORK	CISCO	CATALYST 2900	FAA0221S04K	WS-X2931-XL		LAN SWITCH		WC-4
CNT	TIERB	PATCH PANEL 1								WC3
CNT	TIERB	PATCH PANEL 1								WC3
CNT	TIERB	PATCH PANEL 2								WC3
CNT	TIERB	PATCH PANEL 2								WC3
CNT	TIERB	PATCH PANEL 3								WC3
CNT	TIERB	PATCH PANEL 4								WC3
CNT	TIERB	PATCH PANEL 6								WC3
CNT	TIERB	PC	GATEWAY	PRO S/03STK	0025044247	P4-1300	34856	PROFESSIONAL S	STA	GATEWAY PC
CNT	TNR	PC SERVER	GATEWAY	6400	0024326555		179411	P3-1000		GATEWAY 6400
CNT	URB	CD-ROM	APPLE	CD SC	F41112YXM2850	M6033/C	178402	EXT. SINGLE	MEDIA	APPLE CD SC CD-ROM
CNT	URB	LCD PROJECTOR	ACER	7763PA	H	7763PA/AV	234315	DISPLAY		BENQ ACER PROJECTOR
CNT	URB	MONITOR	HP	L1740/00URB	CNC712P1FB	PL766AA#ABA	none	TFT Flat Panel Monitor	STA	HP COMPAQ L1740 TFT Flat Panel
CNT	URB	MONITOR	HP	L1740/01URB	CNC711PK18	PL766AA#ABA	none	TFT Flat Panel Monitor	STA	HP COMPAQ L1740 TFT Flat Panel
CNT	URB	PC	APPLE	MAC LC II	SG235DXYF07	M1700	511202	030	MEDIA	APPLE MAC LC II
CNT	URB	PC	APPLE	MAC PLUS	F3424STM0001A	M0001A	178153	030	MEDIA	APPLE MAC PLUS
CNT	URB	PC	APPLE	MAC PLUS	F715EJMM0001A	M0001A	178151	020	MEDIA	APPLE MAC PLUS
CNT	URB	PC	APPLE	MAC SE/30	E00805ZM5390	M5119	178301	030	MEDIA	APPLE MAC SE/30
CNT	URB	PC	GATEWAY	E-3110/CY	0008811563	G6-233	512828	P5-233	Claudia	GATEWAY 2000 E-3110
CNT	URB	PC	GATEWAY	E-3110/Staff	0008811562	G6-233	512822	P5-233		GATEWAY 2000 E-3110
CNT	URB	PC	GATEWAY	E-4200/02	0010566603	G6-266	212171	P2-266		GATEWAY 2000 E-4200
CNT	URB	PRINTER	APPLE	IMAGEWRITER II	TF42245RIT4	A2M0310	511398	DOT MATRIX	MEDIA	APPLE IMAGEWRITER II
CNT	URB	PRINTER	APPLE	LASERWRITER	F7170H2M0188	M0188	N/A	LASER	MEDIA	APPLE LASERWRITER
CNT	URB	TAPE BACKUP	APPLE	40 SC	F939162M2640	M2640	178401	SCSI	MEDIA	APPLE 40 SC



Buffalo & Erie County Public Library Technology Plan  
Summary

Assessment of Telecommunications Services, Hardware, Software and other Services

Library Name **Clearfield**

Telecommunications		Projected		
	2012	2013	2014	2015-16
WAN Circuit (Upgrade from 1 T-1 to 10Mb 7/1/2010)	10 Mb	10 Mb	10 Mb	10 Mb
LAN	Yes	Yes	Yes	Yes
Telephone Lines	2	2	2	2
Fax Line	1	1	1	1
Cabling	No			
Wireless Access for Public	Yes	Yes	Yes	Yes

Network		Projected		
	2012	2013	2014	2015-16
Router (Fiber Eth. VLAN upgrade on 7/1/2010 eliminates router use)				
Switch	2	2	2	2
Fax Machine	1	1	1	1
Wireless Access Point	1	1	1	1

Hardware		Projected		
	2012	2013	2014	2015-16
Servers	1	1	1	1
Public Access Workstations	17	17	17	17
Staff Workstations	11	11	11	11
Black & White Laser Printers	1	1	1	1
Color Laser Printers	1	1	1	1
Scanners	1	1	1	1
UPS	1	1	1	1

Software		Projected		
	2012	2013	2014	2015-16
Operating System (e.g. Windows 2000)	Windows XP	Windows 7	Windows 7	Windows 7
Productivity (e.g. Microsoft Office)	Office 2007	Office 2007	Office 2010	Office 2010
Educational (e.g. ResumeMaker)	Miscellaneous	Miscellaneous	Miscellaneous	Miscellaneous
Technical Center (e.g. Desktop publishing)	---			
e-Mail (e.g. Eudora, Outlook)	Outlook 2007	Outlook 2007	Outlook 2010	Outlook 2010

RFID		Projected		
	2012	2013	2014	2015-16
RFID Antenna Pad (Staff Station)	4	4	4	4
RFID Self-Check Station	4	4	4	4
RFID Gates Single	1	1	1	1
RFID Gates Dual	1	1	1	1
Library PDA				

**Buffalo and Erie County Public Library Technology Plan**

**Detailed Assesment of Telecommunication Services, Hardware, Software and Other Services**

Site	Device	Make	Model	SerialNo	ModelNo	CountyID	Type	User	Description
CFD	ANTENNA	TAGSYS RFID	SE12212-BO/CIRC701	M1026245-BO				CIRC701	
CFD	ANTENNA	TAGSYS RFID	SE12212-BO/CIRC702	M1026259				CIRC702	
CFD	ANTENNA	TAGSYS RFID	SE12212-BO/CIRC703	M1026164-BO				CIRC703	
CFD	ANTENNA	TAGSYS RFID	SE12212-BO/KIOSK01	M1026162-BO				KIOSK01	
CFD	ANTENNA	TAGSYS RFID	SE12212-BO/KIOSK02	M1026241-BO				KIOSK02	
CFD	ANTENNA	TAGSYS RFID	SE12212-BO/04SCK	2262602				KIOSK04	
CFD	ANTENNA	TAGSYS RFID	SE12212-BO/SCK02	M1026216				SCK02	
CFD	ANTENNA	TAGSYS RFID	SE12212-BO/WRK701	M1021123-BO				WRK701	
CFD	BARCODE READER	HONEYWELL	3800G14/CIRC701	12045B10B0	3800G14			CIRC701	HONEYWELL BARCODE SCANNER
CFD	BARCODE READER	HONEYWELL	3800G14/CIRC702	12045B10B2	3800G14			CIRC702	HONEYWELL BARCODE SCANNER
CFD	BARCODE READER	HONEYWELL	3800G14/CIRC703	12045B10B7	3800G14			CIRC703	HONEYWELL BARCODE SCANNER
CFD	BARCODE READER	SYMBOL	MS1207WA/KIOSK01		MS1207WA			KIOSK01	SYMBOL BAR CODE READER
CFD	BARCODE READER	SYMBOL	MS1207WA/KIOSK02		MS1207WA			KIOSK01	SYMBOL BAR CODE READER
CFD	BARCODE READER	SYMBOL	MS1207WA/KIOSK02		MS1207WA			KIOSK02	SYMBOL BAR CODE READER
CFD	BARCODE READER	SYMBOL	MS1207WA/KIOSK03		MS1207WA			KIOSK03	SYMBOL BAR CODE READER
CFD	BARCODE READER	SYMBOL	MS1207WA/04SCK	M1P17U54D	MS1207WA			KIOSK04	SYMBOL BAR CODE READER
CFD	BARCODE READER	HONEYWELL	3800G14/SCK02	10210D203B	3800G14			SCK0	HONEYWELL BARCODE SCANNER
CFD	BARCODE READER	HONEYWELL	3800G14/SCK01	10210D1838	3800G14			SCK01	HONEYWELL BARCODE SCANNER
CFD	BARCODE READER	SYMBOL	4004I	0B1JT2	LS4004I-I100			STA02	SYMBOL BAR CODE READER
CFD	BARCODE READER	SYMBOL	4004I	0B1JV7	LS4004I-I100		0B1JY7 ?	STA04	SYMBOL BAR CODE READER
CFD	BARCODE READER	SYMBOL	4004I	P450658	LS4004I-I100			STA05	SYMBOL BAR CODE READER
CFD	BARCODE READER	SYMBOL	4004I	0B1KM4	LS4004I-I100			STA06	SYMBOL BAR CODE READER
CFD	BARCODE READER	HONEYWELL	3800G14/WRK701	12045B10D0	3800G14			WRK701	HONEYWELL BARCODE SCANNER
CFD	CARD READER	POSIFLEX	SD400X/KIOSK01	SDA52192	SD400X			KIOSK01	POSIFLEX SD400X
CFD	CARD READER	POSIFLEX	SD400X/KIOSK02	SDA5200	SD400X			KIOSK02	POSIFLEX SD400X
CFD	CARD READER	POSIFLEX	SD400X/KIOSK03	SDA52197	SD400X			KIOSK03	POSIFLEX SD400X
CFD	CARD READER	POSIFLEX	SD400X/04SCK	SDA92451	SD400X			KIOSK04	POSIFLEX SD400X
CFD	CARD READER	POSIFLEX	SD4048007/02SCK		SD4048007			SCK02	POSIFLEX SD4048007 CARD READER
CFD	FAX	BROTHER	INTELLIFAX 1270E	F77299926	1270E		FAX	STAFF	
CFD	GATE	TAGSYS RFID	ENVISIONWARE	GATE	GATE				
CFD	MONITOR	HP	L1740/01DIS	CNC712P17Q	PL766AA#ABA	none	TFT Flat Panel Monitor	DIS01	HP COMPAQ L1740 TFT Flat Panel
CFD	MONITOR	HP	L1750/WS01	CND7432BBN	GF804A8#ABA	none	LCD Monitor	PUB01	HP L1750 LCD Monitor Analog/digital
CFD	MONITOR	HP	L1750/WS02	CND8082TFW	GF804A8#ABA	none	LCD Monitor	PUB02	HP L1750 LCD Monitor Analog/digital
CFD	MONITOR	HP	L1750/WS03	CND8082VKL	GF804A8#ABA	none	LCD Monitor	PUB03	HP L1750 LCD Monitor Analog/digital
CFD	MONITOR	HP	L1750/WS04	CND8082VGP	GF804A8#ABA	none	LCD Monitor	PUB04	HP L1750 LCD Monitor Analog/digital
CFD	MONITOR	HP	L1750/WS05	CND8082VL3	GF804A8#ABA	none	LCD Monitor	PUB05	HP L1750 LCD Monitor Analog/digital
CFD	MONITOR	HP	L1750/WS06	CND8082TGO	GF804A8#ABA	none	LCD Monitor	PUB06	HP L1750 LCD Monitor Analog/digital
CFD	MONITOR	HP	L1750/WS07	CND8082VGZ	GF804A8#ABA	none	LCD Monitor	PUB07	HP L1750 LCD Monitor Analog/digital
CFD	MONITOR	HP	L1750/WS08	CND8082VH2	GF804A8#ABA	none	LCD Monitor	PUB08	HP L1750 LCD Monitor Analog/digital
CFD	MONITOR	HP	L1750/WS09	CND8082VGY	GF804A8#ABA	none	LCD Monitor	PUB09	HP L1750 LCD Monitor Analog/digital
CFD	MONITOR	HP	L1750/WS10	CND8082VKJ	GF804A8#ABA	none	LCD Monitor	PUB10	HP L1750 LCD Monitor Analog/digital
CFD	MONITOR	HP	L1750/WS11	CND8082VGN	GF804A8#ABA	none	LCD Monitor	PUB11	HP L1750 LCD Monitor Analog/digital
CFD	MONITOR	HP	L1750/WS12	CND8082VKH	GF804A8#ABA	none	LCD Monitor	PUB12	HP L1750 LCD Monitor Analog/digital
CFD	MONITOR	HP	L1750/WS13	CND8082TFZ	GF804A8#ABA	none	LCD Monitor	PUB13	HP L1750 LCD Monitor Analog/digital
CFD	MONITOR	HP	L1750/WS14	CND8082TFT	GF804A8#ABA	none	LCD Monitor	PUB14	HP L1750 LCD Monitor Analog/digital
CFD	MONITOR	HP	L1750/WS15	CND8082VGL	GF804A8#ABA	none	LCD Monitor	PUB15	HP L1750 LCD Monitor Analog/digital
CFD	MONITOR	HP	L1750/WS16	CND8082VGS	GF804A8#ABA	none	LCD Monitor	PUB16	HP L1750 LCD Monitor Analog/digital
CFD	MONITOR	HP	L1750/WS17	CND8082VGT	GF804A8#ABA	none	LCD Monitor	PUB17	HP L1750 LCD Monitor Analog/digital
CFD	MONITOR	GATEWAY	FPD1530	MUL5022C0120318	7004788		LCD LG 15" BLACK	STA01	LCD LG 15-inch VIS Black

**Buffalo and Erie County Public Library Technology Plan**

**Detailed Assesment of Telecommunication Services, Hardware, Software and Other Services**

Site	Device	Make	Model	SerialNo	ModelNo	CountyID	Type	User	Description
CFD	MONITOR	HP	L1740/STA02	CNC712P1C1	PL766AA#ABA	none	TFT Flat Panel Monitor	STA02	HP COMPAQ L1740 TFT Flat Panel
CFD	MONITOR	HP	L1740/STA03	CNC711PK17	PL766AA#ABA	none	TFT Flat Panel Monitor	STA03	HP COMPAQ L1740 TFT Flat Panel
CFD	MONITOR	HP	L1740/STA04	CNC711PK2D	PL766AA#ABA	none	TFT Flat Panel Monitor	STA04	HP COMPAQ L1740 TFT Flat Panel
CFD	MONITOR	HP	L1740/STA05	CNC711PK34	PL766AA#ABA	none	TFT Flat Panel Monitor	STA05	HP COMPAQ L1740 TFT Flat Panel
CFD	MONITOR	HP	L1740/STA06	CNC711PK19	PL766AA#ABA	none	TFT Flat Panel Monitor	STA06	HP COMPAQ L1740 TFT Flat Panel
CFD	MONITOR	HP	L1905wg/STA07	CNC9380C5K	NM360AA#ABA	none	LCD Monitor	STA07	HP L1945w LCD Widescreen Monitor
CFD	NETWORK	CISCO	AIRONET	FTX1047E03S	1231G	179977	Wireless Access Point	NET	CISCO AIRONET 1231 WRLS ACCESS
CFD	NETWORK		NETWORK	NETCFD	NETWORK		NETWORK	NET	NETWORK
CFD	NETWORK	BAY/NORTEL	S-350-24T	KEX0014812	S-350-24T	512941	SWITCH	NET	
CFD	NETWORK	BAY/NORTEL	S-350-24T	KEX0014850	S-350-24T	512953	SWITCH	NET	
CFD	PC	GATEWAY	PROFILE 5M-C	0033069634	PROFILE 5M-C	261058	CELERON 2.6 GHZ	CIRC01	GATEWAY DS PROFILE 5M-C
CFD	PC	GATEWAY	PROFILE 5M-C	0033069678	PROFILE 5M-C	261059	CELERON 2.6 GHZ	CIRC02	GATEWAY DS PROFILE 5M-C
CFD	PC	DELL	VOSTRO/CIRC701	4YNS9Q1	225-1605	298646	TOUCH SCREEN	CIRC701	DELL VOSTRO 360
CFD	PC	DELL	VOSTRO/CIRC702	BYNS9Q1	225-1605	298676	TOUCH SCREEN	CIRC702	DELL VOSTRO 360
CFD	PC	DELL	VOSTRO/CIRC703	2PPS9Q1	225-1605	298637	TOUCH SCREEN	CIRC703	DELL VOSTRO 360
CFD	PC	POSIFLEX	KS-7317Z/KIOSK01	KSA42807	KS-7317Z			KIOSK01	POSIFLEX KS-7317Z
CFD	PC	POSIFLEX	KS-7317Z/KIOSK02	KSA64468	KS-7317Z			KIOSK02	POSIFLEX KS-7317Z
CFD	PC	POSIFLEX	KS-7317Z/KIOSK03	KSA64455	KS-7317Z			KIOSK03	POSIFLEX KS-7317Z
CFD	PC	POSIFLEX	KS-7317Z/KIOSK04	KSC30678	KS-7317Z	298608		KIOSK04	POSIFLEX KS-7317Z
CFD	PC	HP	dc7800/WS01	2UA8130RL3	dc7800	261807	GC758AV	PUB01	HP dc7800 Business Desktop Converti
CFD	PC	HP	dc7800/WS02	2UA8130RL3	dc7800	261808	GC758AV	PUB02	HP dc7800 Business Desktop Converti
CFD	PC	HP	dc7800/WS03	2UA8130RGQ	dc7800	261809	GC758AV	PUB03	HP dc7800 Business Desktop Converti
CFD	PC	HP	dc7800/WS04	2UA8130RK7	dc7800	261810	GC758AV	PUB04	HP dc7800 Business Desktop Converti
CFD	PC	HP	dc7800/WS05	2UA8130RHN	dc7800	261811	GC758AV	PUB05	HP dc7800 Business Desktop Converti
CFD	PC	HP	dc7800/WS06	2UA8130RMZ	dc7800	261812	GC758AV	PUB06	HP dc7800 Business Desktop Converti
CFD	PC	HP	dc7800/WS07	2UA8130RKK	dc7800	261813	GC758AV	PUB07	HP dc7800 Business Desktop Converti
CFD	PC	HP	dc7800/WS08	2UA8130RLT	dc7800	261814	GC758AV	PUB08	HP dc7800 Business Desktop Converti
CFD	PC	HP	dc7800/WS09	2UA8130RLY	dc7800	261815	GC758AV	PUB09	HP dc7800 Business Desktop Converti
CFD	PC	HP	dc7800/WS10	2UA8130RMV	dc7800	261816	GC758AV	PUB10	HP dc7800 Business Desktop Converti
CFD	PC	HP	dc7800/WS11	2UA8130RKG	dc7800	261817	GC758AV	PUB11	HP dc7800 Business Desktop Converti
CFD	PC	HP	dc7800/WS12	2UA8130RN4	dc7800	261818	GC758AV	PUB12	HP dc7800 Business Desktop Converti
CFD	PC	HP	dc7800/WS13	2UA8130RJ8	dc7800	261819	GC758AV	PUB13	HP dc7800 Business Desktop Converti
CFD	PC	HP	dc7800/WS14	2UA8130RJ1	dc7800	261820	GC758AV	PUB14	HP dc7800 Business Desktop Converti
CFD	PC	HP	dc7800/WS15	2UA8130RHY	dc7800	261821	GC758AV	PUB15	HP dc7800 Business Desktop Converti
CFD	PC	HP	dc7800/WS16	2UA8130RK3	dc7800	261822	GC758AV	PUB16	HP dc7800 Business Desktop Converti
CFD	PC	HP	dc7800/WS17	2UA8130RJ7	dc7800	261823	GC758AV	PUB17	HP dc7800 Business Desktop Converti
CFD	PC	POSIFLEX	KS7317/SCK01		KS7317FXBWP	262460		SCK01	POSIFLEX KS7317
CFD	PC	GATEWAY	E-2100-CTO PC	0033082925	E-2100	234443	CELERON 2.6 GHZ	STA01	GATEWAY E-2100-CTO PC
CFD	PC	HP	dc5700/STA02	2UA71708JN	dc5700	261537	EW287AV	STA02	HP COMPAQ dc5700
CFD	PC	HP	dc5700/STA03	2UA71708M0	dc5700	261536	EW287AV	STA03	HP COMPAQ dc5700
CFD	PC	HP	dc5700/STA04	2UA71708MR	dc5700	261539	EW287AV	STA04	HP COMPAQ dc5700
CFD	PC	HP	dc5700/STA05	2UA71708NN	dc5700	261535	EW287AV	STA05	HP COMPAQ dc5700
CFD	PC	HP	dc5700/STA06	2UA71708P5	dc5700	261534	EW287AV	STA06	HP COMPAQ dc5700
CFD	PC	HP	dc7900/07	2UA94914R8	dc7900	262330	KP721AV	STA07	HP dc7900 Convertible Mini Tower
CFD	PC	DELL	VOSTRO/WRK702	9VWS9Q1	225-1605	298669	TOUCH SCREEN	WRK702	DELL VOSTRO 360
CFD	PC SERVER	HP	ProLiant ML350 G5	USE840NCKF		262209		PUB	HP PROLIANT ML350 G5 LFF TOWER
CFD	PC SERVER	GATEWAY	ALR-7200	0014436206	ALR 7200	512903	ALR 7200/450	SERVER	GATEWAY ALR 7200
CFD	PRINTER	STAR	TSP143IU/04SCK	2400112010600384	TSP143IU		RECEIPT	04SCK	STAR THERMAL PRINTER
CFD	PRINTER	EPSON	TM-U200 TYPE D	ARBK106908	TM-U200PD		RECEIPT	CIRC01	EPSON TM-U200PD

**Buffalo and Erie County Public Library Technology Plan**

**Detailed Assesment of Telecommunication Services, Hardware, Software and Other Services**

Site	Device	Make	Model	SerialNo	ModelNo	CountyID	Type	User	Description
CFD	PRINTER	STAR	TSP143U/CIRC701	2230011100600027	TSP143U		RECEIPT	CIRC701	STAR THERMAL PRINTER
CFD	PRINTER	STAR	TSP143U/CIRC702	2230011100600021	TSP143U		RECEIPT	CIRC702	STAR THERMAL PRINTER
CFD	PRINTER	STAR	TSP143U/CIRC703	2230011100600045	TSP143U		RECEIPT	CIRC703	STAR THERMAL PRINTER
CFD	PRINTER	STAR	TSP100/KIOSK01	2400110080600378	TSP100		RECEIPT	KIOSK01	PRIN
CFD	PRINTER	STAR	TSP100/KIOSK02	2400110080600354	TSP100		RECEIPT	KIOSK02	PRIN
CFD	PRINTER	STAR	TSP100/KIOSK03	2400110080600353	TSP100		RECEIPT	KIOSK03	PRIN
CFD	PRINTER	DELL	5110cn	3L9BB91		261947	LASER	PUB	DELL 5110cn COLOR LASER PRINTER
CFD	PRINTER	HP	LASERJET 4050N	USBB098188	C4253A	179898	LASER	PUB	HP LASERJET 4050N
CFD	PRINTER	STAR	TSP143IU/SCK01		TSP143U		RECEIPT	SCK01	STAR THERMAL PRINTER
CFD	PRINTER	HP	DESKJET 950A	MX11K1F13R	C6428A		INKJET	STA02	HP DESKJET 950A
CFD	PRINTER	EPSON	TM-U200 TYPE D	F7AG228433	TM-U200D		RECEIPT	STA02	EPSON TM-U200PD
CFD	PRINTER	EPSON	TM-U200 TYPE D	3GKK123861	TM-U200D		RECEIPT	STA05	EPSON TM-U200PD
CFD	PRINTER	STAR	TSP143U/STA701	2230011040602228	TSP143U		RECEIPT	STA701	STAR THERMAL PRINTER
CFD	RFID R/W	ELECTRONIC	ISC.MR101/CIRC701	2013263				CIRC701	
CFD	RFID R/W	ELECTRONIC	ISC.MR101/CIRC702	2015963				CIRC702	
CFD	RFID R/W	ELECTRONIC	ISC.MR101/CIRC703	2016261				CIRC703	
CFD	RFID R/W	ELECTRONIC	ISC.MR101/KIOSK01	2016873				KIOSK01	
CFD	RFID R/W	ELECTRONIC	ISC.MR101/KIOSK02	2106759				KIOSK02	
CFD	RFID R/W	ELECTRONIC	ISC.MR101/KIOSK03	2103135				KIOSK03	
CFD	RFID R/W	ELECTRONIC	ISC.MR101/04SCK	2281806				KIOSK04	
CFD	RFID R/W	ELECTRONIC	ISC.MR101/WRK701	2103137				WRK701	ENVISIONWARE RFID R/W
CFD	SCANNER	CANON	8800F	AATY58614	2168B002	N/A	FLAT BED	PUB	CANON CANOSCAN 8800F COLOR
CFD	SCANNER	HP	SCANJET 3500C	CN31PN60BD	3500C		Flatbed	STA06	HP Scanner
CFD	UPS	APC	APC SMART-UPS 700	WS9826026960	SU700BX120	N/A	UPS		APC Smart-UPS 700
CFD	UPS	APC	APC SMART-UPS 700	WS9904000985	SU700BX120	N/A	UPS		APC Smart-UPS 700



Buffalo & Erie County Public Library Technology Plan  
Summary

Assessment of Telecommunications Services, Hardware, Software and other Services

Library Name **Clarence**

Telecommunications		Projected		
	2012	2013	2014	2015-16
WAN Circuit (Upgrade from 1 T-1 to 5Mb 7/1/2010)	10 Mb	10 Mb	15 Mb	15 Mb
LAN	Yes	Yes	Yes	Yes
Telephone Lines	2	2	2	2
Fax Line	1	1	1	1
Cabling	No			
Wireless Access for Public	Yes	Yes	Yes	Yes

Network		Projected		
	2012	2013	2014	2015-16
Router (Fiber Eth. VLAN upgrade on 7/1/2010 eliminates router use)				
Switch	1	1	1	1
Fax Machine	1	1	1	1
Wireless Access Point	1	1	1	1

Hardware		Projected		
	2012	2013	2014	2015-16
Servers	1	1	1	1
Public Access Workstations	28	28	28	28
Staff Workstations	10	10	10	10
Black & White Laser Printers	1	1	1	1
Color Laser Printers	1	1	1	1
Scanners	1	1	1	1
UPS	1	1	1	1

Software		Projected		
	2012	2013	2014	2015-16
Operating System (e.g. Windows 2000)	Windows XP	Windows 7	Windows 7	Windows 7
Productivity (e.g. Microsoft Office)	Office 2007	Office 2007	Office 2010	Office 2010
Educational (e.g. ResumeMaker)	Miscellaneous	Miscellaneous	Miscellaneous	Miscellaneous
Technical Center (e.g. Desktop publishing)	---			
e-Mail (e.g. Eudora, Outlook)	Outlook 2007	Outlook 2007	Outlook 2010	Outlook 2010

RFID		Projected		
	2012	2013	2014	2015-16
RFID Antenna Pad (Staff Station)		4	4	4
RFID Self-Check Station		4	4	4
RFID Gates Single				
RFID Gates Dual		1	1	1
Library PDA				



**Buffalo and Erie County Public Library Technology Plan**

**Detailed Assesment of Telecommunication Services, Hardware, Software and Other Services**

Site	Device	Make	Model	SerialNo	ModelNo	CountyID	Type	User	Description
CLA	ANTENNA/READER	TAGSYS RFID	SE12212-BO/	M1021370-BO					
CLA	ANTENNA/READER	TAGSYS RFID	SE12212-BO/	M1026206-BO					
CLA	BARCODE READER	SYMBOL	4004I	0B1KE5	LS4004I-I100			CIRC01	SYMBOL BAR CODE READER
CLA	BARCODE READER	SYMBOL	4004I	0B1KB6	LS4004I-I100			CIRC02	SYMBOL BAR CODE READER
CLA	BARCODE READER	SYMBOL	4004I	M1AA0LA2W	LS4004I-I100			CIRC03	SYMBOL BAR CODE READER
CLA	BARCODE READER	SYMBOL	4004I	M4M2JL	LS4004I-I100		7700Z	CIRC04	SYMBOL BAR CODE READER
CLA	BARCODE READER	SYMBOL	4004I	M1AC0EN5D	LS4004I-I100			STA04	SYMBOL BAR CODE READER
CLA	BARCODE READER	SYMBOL	4004I	M1AC0FB8F	LS4004I-I100			STA05	SYMBOL BAR CODE READER
CLA	BARCODE READER	SYMBOL	4004I	0B0JB5	LS4004I-I100			STA06	SYMBOL BAR CODE READER
CLA	BARCODE READER	SYMBOL	4004I	M1AC0FB4L	LS4004I-I100			STA07	SYMBOL BAR CODE READER
CLA	FAX	HP	OFFICEJET R80xi	SGH01EGMJT	C6698A	212454	INKJET	STAFF	OFFICEJET R80xi
CLA	GATE	TAGSYS RFID	ENVISIONWARE	GATE					
CLA	LCD PROJECTOR	VIEWSONIC	PJD6553W	SOB120301060	#PJD6553W	298764	DISPLAY		720P
CLA	LCD PROJECTOR	INFOCUS	LP-400	3GW93300221	LP-400	212426	DISPLAY	STAFF	INFOCUS LP-400 LCD PROJECTOR
CLA	MONITOR	HP	L1750/WS01	CND8082VG2	GF804A8#ABA	none	LCD Monitor	PUB01	HP L1750 LCD Monitor Analog/digital
CLA	MONITOR	HP	L1750/WS02	CND8082VDD	GF804A8#ABA	none	LCD Monitor	PUB02	HP L1750 LCD Monitor Analog/digital
CLA	MONITOR	HP	L1750/WS03	CND8082VMJ	GF804A8#ABA	none	LCD Monitor	PUB03	HP L1750 LCD Monitor Analog/digital
CLA	MONITOR	HP	L1750/WS04	CND8082VG3	GF804A8#ABA	none	LCD Monitor	PUB04	HP L1750 LCD Monitor Analog/digital
CLA	MONITOR	HP	L1750/WS05	CND8082VMK	GF804A8#ABA	none	LCD Monitor	PUB05	HP L1750 LCD Monitor Analog/digital
CLA	MONITOR	HP	L1750/WS06	CND8082T2B	GF804A8#ABA	none	LCD Monitor	PUB06	HP L1750 LCD Monitor Analog/digital
CLA	MONITOR	HP	L1750/WS07	CND8082VG8	GF804A8#ABA	none	LCD Monitor	PUB07	HP L1750 LCD Monitor Analog/digital
CLA	MONITOR	HP	L1750/WS08	CND8082VMN	GF804A8#ABA	none	LCD Monitor	PUB08	HP L1750 LCD Monitor Analog/digital
CLA	MONITOR	HP	L1750/WS09	CND8082VMB	GF804A8#ABA	none	LCD Monitor	PUB09	HP L1750 LCD Monitor Analog/digital
CLA	MONITOR	HP	L1750/WS10	CND8082VMD	GF804A8#ABA	none	LCD Monitor	PUB10	HP L1750 LCD Monitor Analog/digital
CLA	MONITOR	HP	L1750/WS11	CND8082VMC	GF804A8#ABA	none	LCD Monitor	PUB11	HP L1750 LCD Monitor Analog/digital
CLA	MONITOR	HP	L1750/WS12	CND8082VMM	GF804A8#ABA	none	LCD Monitor	PUB12	HP L1750 LCD Monitor Analog/digital
CLA	MONITOR	HP	L1750/WS13	CND7491K6V	GF804A8#ABA	none	LCD Monitor	PUB13	HP L1750 LCD Monitor Analog/digital
CLA	MONITOR	HP	L1750/WS14	CND8082VMG	GF804A8#ABA	none	LCD Monitor	PUB14	HP L1750 LCD Monitor Analog/digital
CLA	MONITOR	HP	L1750/WS15	CND8082VL8	GF804A8#ABA	none	LCD Monitor	PUB15	HP L1750 LCD Monitor Analog/digital
CLA	MONITOR	HP	L1750/WS16	CND8082VL6	GF804A8#ABA	none	LCD Monitor	PUB16	HP L1750 LCD Monitor Analog/digital
CLA	MONITOR	HP	L1750/WS17	CND8082VBT	GF804A8#ABA	none	LCD Monitor	PUB17	HP L1750 LCD Monitor Analog/digital
CLA	MONITOR	HP	L1750/WS18	CND8082VML	GF804A8#ABA	none	LCD Monitor	PUB18	HP L1750 LCD Monitor Analog/digital
CLA	MONITOR	HP	L1750/WS19	CND8082VMP	GF804A8#ABA	none	LCD Monitor	PUB19	HP L1750 LCD Monitor Analog/digital
CLA	MONITOR	HP	L1740/STA01	CNC711PK2T	PL766AA#ABA	none	TFT Flat Panel Monitor	STA01	HP COMPAQ L1740 TFT Flat Panel
CLA	MONITOR	HP	L1740/STA02	CNC711PK2H	PL766AA#ABA	none	TFT Flat Panel Monitor	STA02	HP COMPAQ L1740 TFT Flat Panel
CLA	MONITOR	HP	L1740/STA03	CNC712P1CT	PL766AA#ABA	none	TFT Flat Panel Monitor	STA03	HP COMPAQ L1740 TFT Flat Panel
CLA	MONITOR	HP	L1740/STA04	CNC712P1B9	PL766AA#ABA	none	TFT Flat Panel Monitor	STA04	HP COMPAQ L1740 TFT Flat Panel
CLA	MONITOR	GATEWAY	FPD1530	LIC22076749	7005364		LCD FPD 15" BLACK	STA05	LCD FPD15-inch VIS Black
CLA	MONITOR	HP	L1740/STA05	CNC711PK0H	PL766AA#ABA	none	TFT Flat Panel Monitor	STA05	HP COMPAQ L1740 TFT Flat Panel
CLA	MONITOR	GATEWAY	FPD1530	MUL5022C0117139	7004788		LCD LG 15" BLACK	STA06	LCD LG 15-inch VIS Black
CLA	MONITOR	GATEWAY	FPD1530	QS5351200635	7005364		LCD FPD 15" BLACK	STA07	LCD FPD15-inch VIS Black
CLA	MULTIFUNCTION	HP	OFFICEJET PRO8500	MY98C521J4	CB025			STAFF	OFFICEJET PRO8500
CLA	NETWORK	CISCO	AIRONET	FTX1024E0W4	1231G	179961	WIRELESS ACCESS POINT	NET	CISCO AIRONET 1231 WRLS ACCESS
CLA	NETWORK		NETWORK	NETCLA	NETWORK		NETWORK	NET	NETWORK
CLA	NETWORK	ENTERASYS	ROAMABOUT	311700480046070D				NET	ENTERASYS ROAMABOUT
CLA	NETWORK	ENTERASYS	ROAMABOUT	3117010805010				NET	ENTERASYS ROAMABOUT
CLA	NETWORK	BAY/NORTEL	S-350-24T	KEX0008883	350-24T		SWITCH	NET	
CLA	NETWORK	BAY/NORTEL	S-450-24	SSDBKH3AML	S-450-24	179902	SWITCH	NET	Nortel BayStack 450-24T
CLA	NETWORK	CISCO	LINKSYS	SER15430410	WAP4410N		Wireless Access Point	PUB	PoE

**Buffalo and Erie County Public Library Technology Plan**

**Detailed Assesment of Telecommunication Services, Hardware, Software and Other Services**

Site	Device	Make	Model	SerialNo	ModelNo	CountyID	Type	User	Description
CLA	PC	GATEWAY	PROFILE 5M-C/01Circ	0033069693	C	261055	CELERON 2.6 GHZ	CIRC01	GATEWAY DS PROFILE 5M-C
CLA	PC	GATEWAY	PROFILE 5M-C/02Circ	0033069718	C	261056	CELERON 2.6 GHZ	CIRC02	GATEWAY DS PROFILE 5M-C
CLA	PC	GATEWAY	PROFILE 5M-C/03Circ	0033069695	C	261057	CELERON 2.6 GHZ	CIRC03	GATEWAY DS PROFILE 5M-C
CLA	PC	GATEWAY	PROFILE 5M-C/04Circ	0033069637	C	261078	CELERON 2.6 GHZ	CIRC04	GATEWAY DS PROFILE 5M-C
CLA	PC	HP	dc7800/WS01	2UA8130RGM	dc7800	261865	GC758AV	PUB01	HP dc7800 Business Desktop Converte
CLA	PC	HP	dc7800/WS02	2UA8130RLK	dc7800	261866	GC758AV	PUB02	HP dc7800 Business Desktop Converte
CLA	PC	HP	dc7800/WS03	2UA8130RJ0	dc7800	261867	GC758AV	PUB03	HP dc7800 Business Desktop Converte
CLA	PC	HP	dc7800/WS04	2UA8130RMB	dc7800	261868	GC758AV	PUB04	HP dc7800 Business Desktop Converte
CLA	PC	HP	dc7800/WS05	2UA8130RH9	dc7800	261869	GC758AV	PUB05	HP dc7800 Business Desktop Converte
CLA	PC	HP	dc7800/WS06	2UA8130RM1	dc7800	261870	GC758AV	PUB06	HP dc7800 Business Desktop Converte
CLA	PC	HP	dc7800/WS07	2UA8130RKD	dc7800	261871	GC758AV	PUB07	HP dc7800 Business Desktop Converte
CLA	PC	HP	dc7800/WS08	2UA8130RL1	dc7800	261879	GC758AV	PUB08	HP dc7800 Business Desktop Converte
CLA	PC	HP	dc7800/WS09	2UA8130RMD	dc7800	261881	GC758AV	PUB09	HP dc7800 Business Desktop Converte
CLA	PC	HP	dc7800/WS10	2UA8130RMF	dc7800	261880	GC758AV	PUB10	HP dc7800 Business Desktop Converte
CLA	PC	HP	dc7800/WS11	2UA8130RHL	dc7800	261883	GC758AV	PUB11	HP dc7800 Business Desktop Converte
CLA	PC	HP	dc7800/WS12	2UA8130RJP	dc7800	261882	GC758AV	PUB12	HP dc7800 Business Desktop Converte
CLA	PC	HP	dc7800/WS13	2UA8130RMP	dc7800	261877	GC758AV	PUB13	HP dc7800 Business Desktop Converte
CLA	PC	HP	dc7800/WS14	2UA8130RJV	dc7800	261878	GC758AV	PUB14	HP dc7800 Business Desktop Converte
CLA	PC	HP	dc7800/WS15	2UA8130RN3	dc7800	261874	GC758AV	PUB15	HP dc7800 Business Desktop Converte
CLA	PC	HP	dc7800/WS16	2UA8130RL6	dc7800	261875	GC758AV	PUB16	HP dc7800 Business Desktop Converte
CLA	PC	HP	dc7800/WS17	2UA8130RLW	dc7800	261872	GC758AV	PUB17	HP dc7800 Business Desktop Converte
CLA	PC	HP	dc7800/WS18	2UA8130RLH	dc7800	261876	GC758AV	PUB18	HP dc7800 Business Desktop Converte
CLA	PC	HP	dc7800/WS19	2UA8130RMJ	dc7800	261873	GC758AV	PUB19	HP dc7800 Business Desktop Converte
CLA	PC	HP	dc5700/STA01	2UA71708QL	dc5700	261543	EW287AV	STA01	HP COMPAQ dc5700
CLA	PC	HP	dc5700/STA02	2UA71708JG	dc5700	261538	EW287AV	STA02	HP COMPAQ dc5700
CLA	PC	HP	dc5700/STA03	2UA71708MB	dc5700	261540	EW287AV	STA03	HP COMPAQ dc5700
CLA	PC	HP	dc5700/STA04	2UA71708Q5	dc5700	261550	EW287AV	STA04	HP COMPAQ dc5700
CLA	PC	HP	dc5700/STA05	2UA71708MY	dc5700	261541	EW287AV	STA05	HP COMPAQ dc5700
CLA	PC	GATEWAY	E-2100-CTO PC/ STAFF6	0033082947	E-2100	261008	CELERON 2.6 GHZ	STA06	GATEWAY E-2100-CTO PC
CLA	PC	GATEWAY	E-2100-CTO PC/Staff01	0033082988	E-2100	234431	CELERON 2.6 GHZ	STA07	GATEWAY E-2100-CTO PC
CLA	PC	GATEWAY	E-2300 PC/ STAFF7	0035418189	E-2300	N/A	CELERON 2.6 GHZ	STA07	GATEWAY E-2300 PC
CLA	PC LAPTOP	LENOVO	THINKPAD/ctlwrk01lap7	R9M4VD4	EDGE	298752	LAPTOP	PUB	LENOVO THINKPAD EDGE
CLA	PC LAPTOP	LENOVO	THINKPAD/ctlwrk02lap7	R9M4VD8	EDGE	298753	LAPTOP	PUB	LENOVO THINKPAD EDGE
CLA	PC LAPTOP	LENOVO	THINKPAD/ctlwrk03lap7	R9M4VDP	EDGE	298754	LAPTOP	PUB	LENOVO THINKPAD EDGE
CLA	PC LAPTOP	LENOVO	THINKPAD/ctlwrk04lap7	R9M4VDT	EDGE	298755	LAPTOP	PUB	LENOVO THINKPAD EDGE
CLA	PC LAPTOP	LENOVO	THINKPAD/ctlwrk05lap7	R9M4VE4	EDGE	298756	LAPTOP	PUB	LENOVO THINKPAD EDGE
CLA	PC LAPTOP	LENOVO	THINKPAD/ctlwrk06lap7	R9M4VER	EDGE	298757	LAPTOP	PUB	LENOVO THINKPAD EDGE
CLA	PC LAPTOP	LENOVO	THINKPAD/ctlwrk07lap7	R9M4VEZ	EDGE	298758	LAPTOP	PUB	LENOVO THINKPAD EDGE
CLA	PC LAPTOP	LENOVO	THINKPAD/ctlwrk08lap7	R9M4VFL	EDGE	298759	LAPTOP	PUB	LENOVO THINKPAD EDGE
CLA	PC LAPTOP	LENOVO	THINKPAD/ctlwrk09lap7	R9M4VFT	EDGE	298760	LAPTOP	PUB	LENOVO THINKPAD EDGE
CLA	PC LAPTOP	GATEWAY	SOLO 2500	0014876037	2500 LS	212425	LAPTOP	STAFF	GATEWAY 2000 SOLO 2500 LAPTOP
CLA	PC SERVER	HP	ProLiant ML350 G5	USE840NCKQ		262207		PUB	HP PROLIANT ML350 G5 LFF TOWER
CLA	PRINTER	EPSON	TM-U200 TYPE D	ARBK106956	TM-U200PD		RECEIPT	CIRC	EPSON TM-U200PD
CLA	PRINTER	EPSON	TM-U200 TYPE D	ARBK105759	TM-U200PD		RECEIPT	CIRC02	EPSON TM-U200PD
CLA	PRINTER	EPSON	TM-U200 TYPE D	ARBK106957	TM-U200PD		RECEIPT	CIRC03	EPSON TM-U200PD
CLA	PRINTER	EPSON	TM-U200 TYPE D	ARAK108312	TM-U200D		RECEIPT	CIRC04	EPSON TM-U200PD
CLA	PRINTER	DELL	3130cn	1LYNOF1		none	LASER	PUB	DELL 3130cn COLOR LASER PRINTER
CLA	PRINTER	HP	LASERJET 4050N	USBC000918	C4121A	179871	LASER	PUB	HP LASERJET 4050N
CLA	PRINTER	HP	LASERJET 6P	USCH040035	C3980A	N/A	LASER	STA01	HP LASERJET 6P

**Buffalo and Erie County Public Library Technology Plan**

**Detailed Assesment of Telecommunication Services, Hardware, Software and Other Services**

Site	Device	Make	Model	SerialNo	ModelNo	CountyID	Type	User	Description
CLA	PRINTER	HP	LASERJET 6P	USCD041045	C3980A	N/A	LASER	STA02	HP LASERJET 6P
CLA	PRINTER	EPSON	TM-U200 TYPE D	ARBK105782	TM-U200PD		RECEIPT	STA05	EPSON TM-U200PD
CLA	PRINTER	EPSON	TM-U220PB-603	F72F001892	TM-U220PB		RECEIPT	STA07	EPSON TM-U220 PB
CLA	RFID R/W	ELECTRONIC	ISC.MR101/CIRC2	1833510					
CLA	RFID R/W	ELECTRONIC	ISC.MR101/CIRC01	1833467				DIS01	
CLA	SCANNER	CANON	8800F	AATY58601	2168B002	N/A	FLAT BED	PUB	CANON CANOSCAN 8800F COLOR
CLA	UPS	APC	APC SMART-UPS 700	WS9926000559	SU700NET	N/A	UPS	SRV01	APC Smart-UPS 700



Buffalo & Erie County Public Library Technology Plan  
Summary

Assessment of Telecommunications Services, Hardware, Software and other Services

Library Name **Collins**

Telecommunications		Projected		
	2012	2013	2014	2015-16
WAN Circuit (Upgrade from 1 T-1 to 10Mb 7/1/2010)	10 Mb	10 Mb	10 Mb	10 Mb
LAN	Yes	Yes	Yes	Yes
Telephone Lines	1	1	1	1
Fax Line	1	1	1	1
Cabling	No			
Wireless Access for Public	Yes	Yes	Yes	Yes

Network		Projected		
	2012	2013	2014	2015-16
Router (Fiber Eth. VLAN upgrade on 7/1/2010 eliminates router use)				
Switch	1	1	1	1
Fax Machine	1	1	1	1
Wireless Access Point	1	1	1	1

Hardware		Projected		
	2012	2013	2014	2015-16
Servers	1	1	1	1
Public Access Workstations	13	13	13	13
Staff Workstations	4	4	4	4
Black & White Laser Printers	1	1	1	1
Color Laser Printers	1	1	1	1
Scanners	1	1	1	1
UPS	1	1	1	1

Software		Projected		
	2012	2013	2014	2015-16
Operating System (e.g. Windows 2000)	Windows XP	Windows 7	Windows 7	Windows 7
Productivity (e.g. Microsoft Office)	Office 2007	Office 2007	Office 2010	Office 2010
Educational (e.g. ResumeMaker)	Miscellaneous	Miscellaneous	Miscellaneous	Miscellaneous
Technical Center (e.g. Desktop publishing)	---			
e-Mail (e.g. Eudora, Outlook)	Outlook 2007	Outlook 2007	Outlook 2010	Outlook 2010

RFID		Projected		
	2012	2013	2014	2015-16
RFID Antenna Pad (Staff Station)				3
RFID Self-Check Station				2
RFID Gates Single				
RFID Gates Dual				1
Library PDA				

**Buffalo and Erie County Public Library Technology Plan**  
**Detailed Assesment of Telecommunication Services, Hardware, Software and Other Services**

Site	Device	Make	Model	SerialNo	ModelNo	CountyID	Type	User	Description
COL	BARCODE READER	SYMBOL	4004I	0B1JR6	LS4004I-1100			CIRC01	SYMBOL BAR CODE READER
COL	BARCODE READER	SYMBOL	4004I	0B1KE6	LS4004I-1100			CIRC02	SYMBOL BAR CODE READER
COL	BARCODE READER	SYMBOL	4004I	MR8RC1	LS4004I-1100			STA02	SYMBOL BAR CODE READER
COL	FAX	HP	OFFICEJET 630	MY8CHC20KP	C5315A		OFFICEJET	STAFF	HP OFFICEJET 630
COL	GATE	TAGSYS RFID	ENVISIONWARE	GATE	GATE				
COL	MONITOR	HP	L1750/WS01	3CQ815501B	GF904AA#ABA	none	LCD Monitor	PUB	HP L1750 LCD Monitor Analog/digital
COL	MONITOR	HP	L1750/WS02	3CQ8155013	GF904AA#ABA	none	LCD Monitor	PUB	HP L1750 LCD Monitor Analog/digital
COL	MONITOR	HP	L1750/WS03	3CQ815501F	GF904AA#ABA	none	LCD Monitor	PUB	HP L1750 LCD Monitor Analog/digital
COL	MONITOR	HP	L1750/WS04	3CQ815503F	GF904AA#ABA	none	LCD Monitor	PUB	HP L1750 LCD Monitor Analog/digital
COL	MONITOR	HP	L1750/WS05	3CQ815503C	GF904AA#ABA	none	LCD Monitor	PUB	HP L1750 LCD Monitor Analog/digital
COL	MONITOR	HP	L1750/WS06	3CQ8155037	GF904AA#ABA	none	LCD Monitor	PUB	HP L1750 LCD Monitor Analog/digital
COL	MONITOR	HP	L1750/WS07	3CQ815503G	GF904AA#ABA	none	LCD Monitor	PUB	HP L1750 LCD Monitor Analog/digital
COL	MONITOR	HP	L1750/WS08	3CQ8155038	GF904AA#ABA	none	LCD Monitor	PUB	HP L1750 LCD Monitor Analog/digital
COL	MONITOR	HP	L1750/WS09	3CQ815503D	GF904AA#ABA	none	LCD Monitor	PUB	HP L1750 LCD Monitor Analog/digital
COL	MONITOR	HP	L1750/WS10	3CQ815503B	GF904AA#ABA	none	LCD Monitor	PUB	HP L1750 LCD Monitor Analog/digital
COL	MONITOR	HP	L1945w/WS11	3CQ9250NG4	KD286AA#ABA	none	LCD Monitor	PUB	HP L1945w LCD Widescreen Monitor
COL	MONITOR	HP	L1945w/WS12	3CQ9250NLV	KD286AA#ABA	none	LCD Monitor	PUB	HP L1945w LCD Widescreen Monitor
COL	MONITOR	HP	L1945w/WS13	3CQ9250MSZ	KD286AA#ABA	none	LCD Monitor	PUB	HP L1945w LCD Widescreen Monitor
COL	MONITOR	GATEWAY	FPD1530	MUL5022C0115763	7004788		LCD LG 15" BLACK	STA01	LCD LG 15-inch VIS Black
COL	NETWORK	CISCO	AIRONET	FTX1049E0D1	1231G	179976	Wireless Access Point	NET	CISCO AIRONET 1231 WRLS ACCESS
COL	NETWORK		NETWORK	NETCOL	NETWORK		NETWORK	NET	NETWORK
COL	NETWORK	HP	ProCurve	CN924FW0V1	2510-24		SWITCH	NET	HP PROCURVE SWITCH 2510-24
COL	NETWORK	BAY/NORTEL	S-350-24T	KEX1001580	S-350-24T		SWITCH	NET	
COL	PC	GATEWAY	PROFILE 5M-C	0033069716	PROFILE 5M-C	261069	CELERON 2.6 GHZ	CIRC01	GATEWAY DS PROFILE 5M-C
COL	PC	GATEWAY	PROFILE 5M-C	0033069660	PROFILE 5M-C	261070	CELERON 2.6 GHZ	CIRC02	GATEWAY DS PROFILE 5M-C
COL	PC	GATEWAY	C/CIRC02	0033069715	PROFILE 5M-C	261046	CELERON 2.6 GHZ	CIRC02	GATEWAY DS PROFILE 5M-C
COL	PC	HP	dc5800/WS01	2UA8251SSM	dc5800	262069	AJ408AV	PUB	HP COMPAQ dc5800
COL	PC	HP	dc5800/WS02	2UA8251SSD	dc5800	262070	AJ408AV	PUB	HP COMPAQ dc5800
COL	PC	HP	dc5800/WS03	2UA8251SRR	dc5800	262071	AJ408AV	PUB	HP COMPAQ dc5800
COL	PC	HP	dc5800/WS04	2UA8251SRH	dc5800	262072	AJ408AV	PUB	HP COMPAQ dc5800
COL	PC	HP	dc5800/WS05	2UA8251SSF	dc5800	262073	AJ408AV	PUB	HP COMPAQ dc5800
COL	PC	HP	dc5800/WS06	2UA8251SS3	dc5800	262074	AJ408AV	PUB	HP COMPAQ dc5800
COL	PC	HP	dc5800/WS07	2UA8251SS9	dc5800	262075	AJ408AV	PUB	HP COMPAQ dc5800
COL	PC	HP	dc5800/WS08	2UA8251SR5	dc5800	262076	AJ408AV	PUB	HP COMPAQ dc5800
COL	PC	HP	dc5800/WS09	2UA8251SRP	dc5800	262077	AJ408AV	PUB	HP COMPAQ dc5800
COL	PC	HP	dc5800/WS10	2UA8251SRJ	dc5800	262078	AJ408AV	PUB	HP COMPAQ dc5800
COL	PC	HP	dc7900/WS11	2UA9350C3F	dc7900	262306	KP719AV	PUB	HP dc7900 Convertible Mini Tower
COL	PC	HP	dc7900/WS12	2UA9350C3K	dc7900	262307	KP719AV	PUB	HP dc7900 Convertible Mini Tower
COL	PC	HP	dc7900/WS13	2UA9350C2X	dc7900	262308	KP719AV	PUB	HP dc7900 Convertible Mini Tower
COL	PC	GATEWAY	E-2100-CTO PC	0033082952	E-2100	234434	CELERON 2.6 GHZ	STA01	GATEWAY E-2100-CTO PC
COL	PC	GATEWAY	E-3600/ STA02	0025997122	VX720 17"	234210	P4-1500	STA02	GATEWAY E-3600
COL	PC SERVER	HP	ProLiant ML350 G5	USE840NCKJ		262213		PUB	HP PROLIANT ML350 G5 LFF TOWER
COL	PRINTER	EPSON	TM-U200 TYPE D	ARBK112885	TM-U200PD		RECEIPT	CIRC01	EPSON TM-U200PD
COL	PRINTER	EPSON	TM-U200 TYPE D	ARBK112884	TM-U200PD		RECEIPT	CIRC02	EPSON TM-U200PD
COL	PRINTER	DELL	5110cn	8F9BB91		261943	LASER	PUB	DELL 5110cn COLOR LASER PRINTER
COL	PRINTER	HP	LASERJET 4050TN	USQJ016885	4050TN		LASER	PUB	HP LASERJET 4050TN
COL	SCANNER	CANON	8800F	AATY58581	2168B002	N/A	FLAT BED	PUB	CANON CANOSCAN 8800F COLOR
COL	SCANNER	HP	SCANJET 5400C	CN23B1506N	SCANJET 5400C	N/A	FLATBED	STA02	HP SCANJET 5400C
COL	UPS	APC	700	WS9926006384	SU700BX120	N/A	UPS	SRV01	APC Smart-UPS 700



Buffalo & Erie County Public Library Technology Plan  
Summary

Assessment of Telecommunications Services, Hardware, Software and other Services

Library Name **Concord**

Telecommunications		Projected		
	2012	2013	2014	2015-16
WAN Circuit (Upgrade from 1 T-1 to 5Mb 7/1/2010)	10 Mb	10 Mb	10 Mb	10 Mb
LAN	Yes	Yes	Yes	Yes
Telephone Lines	1	1	1	1
Fax Line	1	1	1	1
Cabling	No			
Wireless Access for Public	Yes	Yes	Yes	Yes

Network		Projected		
	2012	2013	2014	2015-16
Router (Fiber Eth. VLAN upgrade on 7/1/2010 eliminates router use)				
Switch	2	2	2	2
Fax Machine	1	1	1	1
Wireless Access Point	1	1	1	1

Hardware		Projected		
	2012	2013	2014	2015-16
Servers	1	1	1	1
Public Access Workstations	12	12	12	12
Staff Workstations	5	5	5	5
Black & White Laser Printers	1	1	1	1
Color Laser Printers	1	1	1	1
Scanners	1	1	1	1
UPS	1	1	1	1

Software		Projected		
	2012	2013	2014	2015-16
Operating System (e.g. Windows 2000)	Windows XP	Windows 7	Windows 7	Windows 7
Productivity (e.g. Microsoft Office)	Office 2007	Office 2007	Office 2010	Office 2010
Educational (e.g. ResumeMaker)	Miscellaneous	Miscellaneous	Miscellaneous	Miscellaneous
Technical Center (e.g. Desktop publishing)	---			
e-Mail (e.g. Eudora, Outlook)	Outlook 2007	Outlook 2007	Outlook 2010	Outlook 2010

RFID		Projected		
	2012	2013	2014	2015-16
RFID Antenna Pad (Staff Station)			2	2
RFID Self-Check Station			2	2
RFID Gates Single			1	1
RFID Gates Dual			1	1
Library PDA				

**Buffalo and Erie County Public Library Technology Plan**

**Detailed Assesment of Telecommunication Services, Hardware, Software and Other Services**

Site	Device	Make	Model	SerialNo	ModelNo	CountyID	Type	User	Description
CON	BARCODE READER	SYMBOL	4004I	0B0HF9	LS4004I-1100			CIRC01	SYMBOL BAR CODE READER
CON	BARCODE READER	SYMBOL	4004I	0B1JY5	LS4004I-1100			SRV01	SYMBOL BAR CODE READER
CON	BARCODE READER	SYMBOL	4004I	0B1KK7	LS4004I-1100			STA03	SYMBOL BAR CODE READER
CON	FAX	HP	OFFICEJET 600	US79HA32N1	C5316A	N/A	INKJET	STAFF	HP OFFICEJET 600
CON	GATE	TAGSYS	RFID	ENVISIONWARE	GATE				
CON	MONITOR	HP	L1750/WS01	CND8082V7Z	GF804A8#ABA	none	LCD Monitor	PUB01	HP L1750 LCD Monitor Analog/digital
CON	MONITOR	HP	L1750/WS02	CND8082VGB	GF804A8#ABA	none	LCD Monitor	PUB02	HP L1750 LCD Monitor Analog/digital
CON	MONITOR	HP	L1750/WS03	CND8082VGO	GF804A8#ABA	none	LCD Monitor	PUB03	HP L1750 LCD Monitor Analog/digital
CON	MONITOR	HP	L1750/WS04	CND8082VFX	GF804A8#ABA	none	LCD Monitor	PUB04	HP L1750 LCD Monitor Analog/digital
CON	MONITOR	HP	L1750/WS05	CND8082T6P	GF804A8#ABA	none	LCD Monitor	PUB05	HP L1750 LCD Monitor Analog/digital
CON	MONITOR	HP	L1750/WS06	CND8082V7R	GF804A8#ABA	none	LCD Monitor	PUB06	HP L1750 LCD Monitor Analog/digital
CON	MONITOR	HP	L1750/WS07	CND8082TFS	GF804A8#ABA	none	LCD Monitor	PUB07	HP L1750 LCD Monitor Analog/digital
CON	MONITOR	HP	L1750/WS08	CND8082VFS	GF804A8#ABA	none	LCD Monitor	PUB08	HP L1750 LCD Monitor Analog/digital
CON	MONITOR	HP	L1750/WS09	CND8082VH0	GF804A8#ABA	none	LCD Monitor	PUB09	HP L1750 LCD Monitor Analog/digital
CON	MONITOR	HP	L1750/WS10	CND8082TGF	GF804A8#ABA	none	LCD Monitor	PUB10	HP L1750 LCD Monitor Analog/digital
CON	MONITOR	HP	L1750/WS11	CND8082TG8	GF804A8#ABA	none	LCD Monitor	PUB11	HP L1750 LCD Monitor Analog/digital
CON	MONITOR	HP	L1750/WS12	CND8082VG4	GF804A8#ABA	none	LCD Monitor	PUB12	HP L1750 LCD Monitor Analog/digital
CON	MONITOR	HP	L1740/01DIS	CNC712P17M	PL766AA#ABA	none	TFT Flat Panel Monitor	STA	HP COMPAQ L1740 TFT Flat Panel
CON	MONITOR	GATEWAY	FPD1530	MUL5022C0117523	7004788		LCD LG 15" BLACK	STA01	LCD LG 15-inch VIS Black
CON	MONITOR	HP	L1740/STA02	CNC712P1GW	PL766AA#ABA	none	TFT Flat Panel Monito	STA02	HP COMPAQ L1740 TFT Flat Panel
CON	NETWORK	BAY/NORTEL	S-350-24T	KEX0014809			SWITCH		
CON	NETWORK		NETWORK	NETCON	NETWORK		NETWORK	NET	NETWORK
CON	NETWORK	BAY/NORTEL	S-350-24T	SSGLK08HQ	S-350-24T	512097	SWITCH	NET	BAYSTACK 350-24T
CON	NETWORK	CISCO	LINKSYS/wap01	SER153203DF	WAP4410N		Wireless Access Point	PUB	CISCO WAP4410N WRLS-N ACCESS PoE
CON	PC	GATEWAY	PROFILE 5M-C	0033069649	PROFILE 5M-C	261092	CELERON 2.6 GHZ	CIRC01	GATEWAY DS PROFILE 5M-C
CON	PC	HP	dc7800/WS01	2UA8130RJN	dc7800	261787	GC758AV	PUB01	HP dc7800 Business Desktop Converte
CON	PC	HP	dc7800/WS02	2UA8130RNB	dc7800	261788	GC758AV	PUB02	HP dc7800 Business Desktop Converte
CON	PC	HP	dc7800/WS03	2UA8130RGW	dc7800	261789	GC758AV	PUB03	HP dc7800 Business Desktop Converte
CON	PC	HP	dc7800/WS04	2UA8130RJL	dc7800	261790	GC758AV	PUB04	HP dc7800 Business Desktop Converte
CON	PC	HP	dc7800/WS05	2UA8130RH4	dc7800	261791	GC758AV	PUB05	HP dc7800 Business Desktop Converte
CON	PC	HP	dc7800/WS06	2UA8130RK8	dc7800	261792	GC758AV	PUB06	HP dc7800 Business Desktop Converte
CON	PC	HP	dc7800/WS07	2UA8130RJM	dc7800	261795	GC758AV	PUB07	HP dc7800 Business Desktop Converte
CON	PC	HP	dc7800/WS08	2UA8130RH2	dc7800	261794	GC758AV	PUB08	HP dc7800 Business Desktop Converte
CON	PC	HP	dc7800/WS09	2UA8130RM3	dc7800	261793	GC758AV	PUB09	HP dc7800 Business Desktop Converte
CON	PC	HP	dc7800/WS10	2UA8130RJB	dc7800	261796	GC758AV	PUB10	HP dc7800 Business Desktop Converte
CON	PC	HP	dc7800/WS11	2UA8130RLX	dc7800	261797	GC758AV	PUB11	HP dc7800 Business Desktop Converte
CON	PC	HP	dc7800/WS12	2UA8130RJD	dc7800	261798	GC758AV	PUB12	HP dc7800 Business Desktop Converte
CON	PC	HP	dc5700/01DIS	2UA71708K3	dc5700	261648	EW287AV	STA	HP COMPAQ dc5700
CON	PC	GATEWAY	E-2100-CTO PC	0033082929	E-2100	234433	CELERON 2.6 GHZ	STA01	GATEWAY E-2100-CTO PC
CON	PC	HP	dc5700/STA02	2UA71708PS	dc5700	261511	EW287AV	STA02	HP COMPAQ dc5700
CON	PC LAPTOP	LENOVO	THINKPAD/13lap	R9HKW7D	EDGE	298612	LAPTOP	PUB	LENOVO THINKPAD EDGE
CON	PC LAPTOP	LENOVO	THINKPAD/14lap	R9HKW5Z	EDGE	298613	LAPTOP	PUB	LENOVO THINKPAD EDGE
CON	PC LAPTOP	LENOVO	THINKPAD/15lap	R9HKW6A	EDGE	298616	LAPTOP	PUB	LENOVO THINKPAD EDGE
CON	PC SERVER	HP	ProLiant ML350 G5	USE840NCKX		262204		PUB	HP PROLIANT ML350 G5 LFF TOWER
CON	PRINTER	EPSON	TM-U200 TYPE D	ARAK108313	TM-U200D		RECEIPT	CIRC01	EPSON TM-U200PD
CON	PRINTER	EPSON	TM-U200 TYPE D	ARBK106921	TM-U200PD		RECEIPT	DIS01	EPSON TM-U200PD
CON	PRINTER	DELL	5110cn	8L9BB91		261969	LASER	PUB	DELL 5110cn COLOR LASER PRINTER
CON	PRINTER	HP	LASERJET 4000TN	USEF197910	C4121A	212355	LASER	PUB	HP LASERJET 4000TN
CON	SCANNER	CANON	8800F	AATY56738	2168B002	N/A	FLAT BED	PUB	CANON CANOSCAN 8800F COLOR

**Buffalo and Erie County Public Library Technology Plan**

Detailed Assesment of Telecommunication Services, Hardware, Software and Other Services

Site	Device	Make	Model	SerialNo	ModelNo	CountyID	Type	User	Description
CON	UPS	APC	APC SMART-UPS 700	WS9926000661	SUVS1000	N/A	UPS	SRV01	APC Smart-UPS 700





Buffalo & Erie County Public Library Technology Plan  
Summary

Assessment of Telecommunications Services, Hardware, Software and other Services

Library Name **Crane**

Telecommunications		Projected		
	2012	2013	2014	2015-16
WAN Circuit (Upgrade from 2 T-1 to 10Mb 7/1/2010)	20 Mb	20 Mb	25 Mb	25 Mb
LAN	Yes	Yes	Yes	Yes
Telephone Lines	2	2	2	2
Fax Line	1	1	1	1
Cabling	No			
Wireless Access for Public	Yes	Yes	Yes	Yes

Network		Projected		
	2012	2013	2014	2015-16
Router (Fiber Eth. VLAN upgrade on 7/1/2010 eliminates router use)				
Switch	1	1	1	1
Fax Machine	1	1	1	1
Wireless Access Point	1	1	1	1

Hardware		Projected		
	2012	2013	2014	2015-16
Servers	1	1	1	1
Public Access Workstations	28	28	28	28
Staff Workstations	7	7	7	7
Black & White Laser Printers	1	1	1	1
Color Laser Printers	1	1	1	1
Scanners	1	1	1	1
UPS	1	1	1	1

Software		Projected		
	2012	2013	2014	2015-16
Operating System (e.g. Windows 2000)	Windows XP	Windows 7	Windows 7	Windows 7
Productivity (e.g. Microsoft Office)	Office 2007	Office 2007	Office 2010	Office 2010
Educational (e.g. ResumeMaker)	Miscellaneous	Miscellaneous	Miscellaneous	Miscellaneous
Technical Center (e.g. Desktop publishing)	---			
e-Mail (e.g. Eudora, Outlook)	Outlook 2007	Outlook 2007	Outlook 2010	Outlook 2010

RFID		Projected		
	2012	2013	2014	2015-16
RFID Antenna Pad (Staff Station)	2	2	2	2
RFID Self-Check Station	2	2	2	2
RFID Gates Single				
RFID Gates Dual	1	1	1	1
Library PDA				

**Buffalo and Erie County Public Library Technology Plan**

**Detailed Assesment of Telecommunication Services, Hardware, Software and Other Services**

Site	Device	Make	Model	SerialNo	ModelNo	CountyID	Type	User	Description
CRA	ANTENNA	TAGSYS RFID	SE12212-BO/CIRC01	M1026296				CIRC01	
CRA	ANTENNA	TAGSYS RFID	SE12212-BO/CIRC701	M1033149				DIS01	
CRA	ANTENNA	TAGSYS RFID	SE12212-BO/SCK	M1033062				SCK	
CRA	READER	SYMBOL	4004I/DIS01	0B1KG7	LS4004I-1100			DIS01	SYMBOL BAR CODE READER
CRA	READER	HONEYWELL	3800G14	09037D2056	3800G14			selfck	HONEYWELL BARCODE SCANNER
CRA	READER	HONEYWELL	3800G14/02SCK	11301B000A	3800G14			STA	HONEYWELL BARCODE SCANNER
CRA	READER	HONEYWELL	3800G14/701	11308B0672	3800G14			STA	HONEYWELL BARCODE SCANNER
CRA	READER	HONEYWELL	3800G14/CIRC701	11287B1614	3800G14			STA	HONEYWELL BARCODE SCANNER
CRA	READER	SYMBOL	4004I/STA01	0B1JR2	LS4004I-1100			STA01	SYMBOL BAR CODE READER
CRA	CARD READER	POSIFLEX	SD4048007/02SCK	SDAA0143	SD4048007			SCK	POSIFLEX SD4048007 CARD READER
CRA	CARD READER	MAGTEK	21040110	X02DNNL	21040110			Selfck	MAGTEK MINI USB SWIPE READER
CRA	FAX	BROTHER	INTELLIFAX 3750	U56355K0U319541	PDF3750	234070	FAX	STAFF	
CRA	GATE	TAGSYS RFID	ENVISIONWARE	GATE	GATE				
CRA	LCD PROJECTOR	ACER	7763PA	99J1577B4121200147H	7763PA/AV	234308	DISPLAY	STAFF	BENQ ACER PROJECTOR
CRA	MONITOR	HANS G	93009/WS01	N/A	93009	none	TFT Flat Panel Monitor	PUB01	HANS G TFT Flat Panel Monitor
CRA	MONITOR	HP	L1740/WS02	CNK6210J9L	PL766AA#ABA	none	TFT Flat Panel Monitor	PUB02	HP COMPAQ L1740 TFT Flat Panel
CRA	MONITOR	HP	L1740/WS03	CNK6210J8P	PL766AA#ABA	none	TFT Flat Panel Monitor	PUB03	HP COMPAQ L1740 TFT Flat Panel
CRA	MONITOR	HP	L1740/WS04	CNK6210J90	PL766AA#ABA	none	TFT Flat Panel Monitor	PUB04	HP COMPAQ L1740 TFT Flat Panel
CRA	MONITOR	HP	L1740/WS05	CND7123R1	PL766AA#ABA	none	TFT Flat Panel Monitor	PUB05	HP COMPAQ L1740 TFT Flat Panel
CRA	MONITOR	HP	L1740/WS06	CNC711PK4S	PL766AA#ABA	none	TFT Flat Panel Monitor	PUB06	HP COMPAQ L1740 TFT Flat Panel
CRA	MONITOR	HP	L1740/WS07	CNK6210J99	PL766AA#ABA	none	TFT Flat Panel Monitor	PUB07	HP COMPAQ L1740 TFT Flat Panel
CRA	MONITOR	HP	L1740/WS08	CNK6210J96	PL766AA#ABA	none	TFT Flat Panel Monitor	PUB08	HP COMPAQ L1740 TFT Flat Panel
CRA	MONITOR	HP	L1740/WS09	CNK6210J95	PL766AA#ABA	none	TFT Flat Panel Monitor	PUB09	HP COMPAQ L1740 TFT Flat Panel
CRA	MONITOR	HP	L1740/WS11	CNK6210J8H	PL766AA#ABA	none	TFT Flat Panel Monitor	PUB11	HP COMPAQ L1740 TFT Flat Panel
CRA	MONITOR	HP	L1740/WS12	CNK6210J97	PL766AA#ABA	none	TFT Flat Panel Monitor	PUB12	HP COMPAQ L1740 TFT Flat Panel
CRA	MONITOR	HP	L1740/WS13	CNK6210J93	PL766AA#ABA	none	TFT Flat Panel Monitor	PUB13	HP COMPAQ L1740 TFT Flat Panel
CRA	MONITOR	HP	L1740/WS14	CNK6210J8Z	PL766AA#ABA	none	TFT Flat Panel Monitor	PUB14	HP COMPAQ L1740 TFT Flat Panel
CRA	MONITOR	HP	L1740/WS15	CNK6210J8J	PL766AA#ABA	none	TFT Flat Panel Monitor	PUB15	HP COMPAQ L1740 TFT Flat Panel
CRA	MONITOR	HP	L1740/WS16	CNC6130YNK	PL766AA#ABA	none	TFT Flat Panel Monitor	PUB16	HP COMPAQ L1740 TFT Flat Panel
CRA	MONITOR	HP	L1740/WS17	CNK6210J8K	PL766AA#ABA	none	TFT Flat Panel Monitor	PUB17	HP COMPAQ L1740 TFT Flat Panel
CRA	MONITOR	HP	L1740/WS18	CNK6210J8G	PL766AA#ABA	none	TFT Flat Panel Monitor	PUB18	HP COMPAQ L1740 TFT Flat Panel
CRA	MONITOR	HP	L1740/WS19	CNK6210J94	PL766AA#ABA	none	TFT Flat Panel Monitor	PUB19	HP COMPAQ L1740 TFT Flat Panel
CRA	MONITOR	HP	L1740/WS21	CNK6210J8M	PL766AA#ABA	none	TFT Flat Panel Monitor	PUB21	HP COMPAQ L1740 TFT Flat Panel
CRA	MONITOR	HP	L1740/WS22	CNK6210J17	PL766AA#ABA	none	TFT Flat Panel Monitor	PUB22	HP COMPAQ L1740 TFT Flat Panel
CRA	MONITOR	DELL	E228WFP/WS23	CN-0KU311641808341EGL	U311	none	LCD Monitor	PUB23	DELL 22" E228WFP Widescreen Digital
CRA	MONITOR	DELL	E228WFP/WS24	CN-0KU311641808341E2L	U311	none	LCD Monitor	PUB24	DELL 22" E228WFP Widescreen Digital
CRA	MONITOR	HP	L1740/WS20	CNK6210J8Y	PL766AA#ABA	none	TFT Flat Panel Monitor	PUB30	HP COMPAQ L1740 TFT Flat Panel
CRA	MONITOR	GATEWAY	FPD1530	LIC22779569	7004788		LCD LG 15" BLACK	SRV01	LCD LG 15-inch VIS Black
CRA	MONITOR	HP	L1740/01DIS	CNC712P19N	PL766AA#ABA	none	TFT Flat Panel Monitor	STA	HP COMPAQ L1740 TFT Flat Panel
CRA	MONITOR	HP	L1945/STA03	CN491909M3		none	LCD Monitor	STA	HP L1945w LCD Widescreen Monitor
CRA	MONITOR	GATEWAY	FPD1530	MUL5022C0117142	7004788		LCD LG 15" BLACK	STA01	LCD LG 15-inch VIS Black
CRA	MONITOR	GATEWAY	FPD1530	MUL5022C0117142	7004788		LCD LG 15" BLACK	STA01	LCD LG 15-inch VIS Black
CRA	MONITOR	HP	L1740/STA02	CNC712P1CM	PL766AA#ABA	none	TFT Flat Panel Monitor	STA02	HP COMPAQ L1740 TFT Flat Panel
CRA	NETWORK	CISCO	AIRONET	FTX1042E0E8	1231G	261438	WIRELESS ACCESS POINT	NET	CISCO AIRONET 1231 WRLS ACCESS
CRA	NETWORK		NETWORK	NET CRA	NETWORK		NETWORK	NET	NETWORK
CRA	NETWORK	HP	ProCurve	CN040DG0TS	2510G-48	262438	SWITCH	NET	HP PROCURVE SWITCH 2510G-48
CRA	NETWORK	CISCO	4400N	MO900HB01822	WAP4400N	none	WIRELESS ACCESS POINT	PUB	CISCO SB WRLS-N ACCESS POINT
CRA	PC	DELL	XPS420/23GAM	HNLL1G1		261751	XPS	PUB	DELL XPS420
CRA	PC	DELL	XPS420/24GAM	JNLL1G1		261752	XPS	PUB	DELL XPS420

**Buffalo and Erie County Public Library Technology Plan**

**Detailed Assesment of Telecommunication Services, Hardware, Software and Other Services**

Site	Device	Make	Model	SerialNo	ModelNo	CountyID	Type	User	Description
CRA	PC	HP	dc7600/WS01	2UA6260ZWH	dc7600	261244	PU699AV	PUB01	HP COMPAQ dc7600
CRA	PC	HP	dc7600/WS02	2UA6260ZX3	dc7600	261245	PU699AV	PUB02	HP COMPAQ dc7600
CRA	PC	HP	dc7600/WS03	2UA6260ZXG	dc7600	261246	PU699AV	PUB03	HP COMPAQ dc7600
CRA	PC	HP	dc7600/WS04	2UA6260ZWX	dc7600	261247	PU699AV	PUB04	HP COMPAQ dc7600
CRA	PC	HP	dc7600/WS05	2UA6260ZX4	dc7600	261248	PU699AV	PUB05	HP COMPAQ dc7600
CRA	PC	HP	dc7600/WS06	2UA6260ZWK	dc7600	261249	PU699AV	PUB06	HP COMPAQ dc7600
CRA	PC	HP	dc7600/WS07	2UA6260ZWJ	dc7600	261250	PU699AV	PUB07	HP COMPAQ dc7600
CRA	PC	HP	dc7600/WS08	2UA6260ZXB	dc7600	261251	PU699AV	PUB08	HP COMPAQ dc7600
CRA	PC	HP	dc7600/WS09	2UA6260ZX5	dc7600	261252	PU699AV	PUB09	HP COMPAQ dc7600
CRA	PC	HP	dc7600/WS11	2UA6260ZX8	dc7600	261254	PU699AV	PUB11	HP COMPAQ dc7600
CRA	PC	HP	dc7600/WS12	2UA6260ZVV	dc7600	261255	PU699AV	PUB12	HP COMPAQ dc7600
CRA	PC	HP	dc7600/WS13	2UA6260ZXF	dc7600	261256	PU699AV	PUB13	HP COMPAQ dc7600
CRA	PC	HP	dc7600/WS14	2UA6260ZXJ	dc7600	261257	PU699AV	PUB14	HP COMPAQ dc7600
CRA	PC	HP	dc7600/WS15	2UA6260ZXM	dc7600	261259	PU699AV	PUB15	HP COMPAQ dc7600
CRA	PC	HP	dc7600/WS16	2UA6260ZWQ	dc7600	261258	PU699AV	PUB16	HP COMPAQ dc7600
CRA	PC	HP	dc7600/WS17	2UA6260ZX0	dc7600	261260	PU699AV	PUB17	HP COMPAQ dc7600
CRA	PC	HP	dc7600/WS18	2UA6260ZWM	dc7600	261261	PU699AV	PUB18	HP COMPAQ dc7600
CRA	PC	HP	dc7600/WS19	2UA6260ZWR	dc7600	261262	PU699AV	PUB19	HP COMPAQ dc7600
CRA	PC	HP	dc7600/WS20	2UA6260ZWT	dc7600	261263	PU699AV	PUB20	HP COMPAQ dc7600
CRA	PC	HP	dc7600/WS21	2UA6260ZXQ	dc7600	261264	PU699AV	PUB21	HP COMPAQ dc7600
CRA	PC	HP	dc7600/WS22	2UA6260ZXD	dc7600	261265	PU699AV	PUB22	HP COMPAQ dc7600
CRA	PC	POSIFLEX	KS7317F/02SCK	KSA62107	KS7317F	298619		SCK	POSIFLEX KS7317FXBWXF
CRA	PC	CYBERNET	IONEGX31-19T	LPC19S1013179	IONEGX31-19T	?	TouchScreen	Selfck	CYBERNET ALL-IN-ONE LCD PC 19"
CRA	PC	HP	dc5700/01DIS	2UA71708KM	dc5700	261633	EW287AV	STA	HP COMPAQ dc5700
CRA	PC	DELL	VOSTRO/CIRC701	BVSP9Q1	225-1605	298662	TOUCH SCREEN	STA	DELL VOSTRO 360
CRA	PC	GATEWAY	E-2100-CTO PC	0033082964	E-2100	234411	CELERON 2.6 GHZ	STA01	GATEWAY E-2100-CTO PC
CRA	PC	HP	dc5700/STA02	2UA71708PJ	dc5700	261605	EW287AV	STA02	HP COMPAQ dc5700
CRA	PC	HP	dc7900/STA02	2UA9240H03	dc7900	298084	KP719AV	STA03	HP dc7900 Convertible Mini Tower
CRA	PC	DELL	VOSTRO/WRK701	8K9R9Q1	225-1605	298674	TOUCH SCREEN	WRK701	DELL VOSTRO 360
CRA	PC LAPTOP	DELL	LATITUDE D630/23	CYDDRH1	LATITUDE D630	262224	LAPTOP	PUB	DELL LATITUDE D630
CRA	PC LAPTOP	DELL	LATITUDE D630/24	3ZDDRH1	LATITUDE D630	262222	LAPTOP	PUB	DELL LATITUDE D630
CRA	PC LAPTOP	DELL	LATITUDE D630/25	30FDRH1	LATITUDE D630	262221	LAPTOP	PUB	DELL LATITUDE D630
CRA	PC LAPTOP	DELL	LATITUDE D630/26	1ZDDRH1	LATITUDE D630	262223	LAPTOP	PUB	DELL LATITUDE D630
CRA	PC LAPTOP	DELL	LATITUDE D630/27	90FDRH1	LATITUDE D630	262219	LAPTOP	PUB	DELL LATITUDE D630
CRA	PC SERVER	HP	ProLiant ML350 G5	USE840NCL3		262186		PUB	HP PROLIANT ML350 G5 LFF TOWER
CRA	PDA	SOCKET	650M	0924000065	650M			STAFF	ENVISIONWARE PDA
CRA	PRINTER	EPSON	TM-U200 TYPE D	ARBK106948	TM-U200PD		RECEIPT	DIS01	EPSON TM-U200PD
CRA	PRINTER	DELL	5110cn	6L9BB91		261954	LASER	PUB	DELL 5110cn COLOR LASER PRINTER
CRA	PRINTER	HP	LASERJET 4000TN	USEF197914	C4121A	212218	LASER	PUB	HP LASERJET 4000TN
CRA	PRINTER	STAR	TSP143U/SCK01	2300812030379	TSP143U		RECEIPT	SCK	STAR THERMAL PRINTER
CRA	PRINTER	STAR	TSP143U/02SCK	2230011040602235	TSP143U		RECEIPT	STA	STAR THERMAL PRINTER
CRA	PRINTER	STAR	TSP143U/CIRC701	2230011040602231	TSP143U		RECEIPT	STA	STAR THERMAL PRINTER
CRA	PRINTER	HP	LASERJET 6P	USB048958	C3980A	212069	LASER	STA01	HP LASERJET 6P
CRA	RFID R/W	ELECTRONIC	ISC.MR101/CIRC701	1833465				CIRC01	
CRA	RFID R/W	ELECTRONIC	ISC.MR101/SCK	1833543				SCK	
CRA	SCANNER	CANON	8800F	AATY56747	2168B002	N/A	FLAT BED	PUB	CANON CANOSCAN 8800F COLOR
CRA	UPS	APC	APC SMART-UPS 700	NS9827074750	SU700NET	N/A	UPS	SRV01	APC Smart-UPS 700



Buffalo & Erie County Public Library Technology Plan  
Summary

Assessment of Telecommunications Services, Hardware, Software and other Services

Library Name **Dudley**

Telecommunications		Projected		
	2012	2013	2014	2015-16
WAN Circuit (Upgrade from 1 T-1 to 10Mb 7/1/2010)	15 Mb	15 Mb	15 Mb	15 Mb
LAN	Yes	Yes	Yes	Yes
Telephone Lines	2	2	2	2
Fax Line				
Cabling	No			
Wireless Access for Public	Yes	Yes	Yes	Yes

Network		Projected		
	2012	2013	2014	2015-16
Router (Fiber Eth. VLAN upgrade on 7/1/2010 eliminates router use)				
Switch	2	2	2	2
Fax Machine	1	1	1	1
Wireless Access Point	1	1	1	1

Hardware		Projected		
	2012	2013	2014	2015-16
Servers	1	1	1	1
Public Access Workstations	24	24	24	24
Staff Workstations	6	6	6	6
Black & White Laser Printers	1	1	1	1
Color Laser Printers	1	1	1	1
Scanners	1	1	1	1
UPS	1	1	1	1

Software		Projected		
	2012	2013	2014	2015-16
Operating System (e.g. Windows 2000)	Windows XP	Windows 7	Windows 7	Windows 7
Productivity (e.g. Microsoft Office)	Office 2007	Office 2007	Office 2010	Office 2010
Educational (e.g. ResumeMaker)	Miscellaneous	Miscellaneous	Miscellaneous	Miscellaneous
Technical Center (e.g. Desktop publishing)	---			
e-Mail (e.g. Eudora, Outlook)	Outlook 2007	Outlook 2007	Outlook 2010	Outlook 2010

RFID		Projected		
	2012	2013	2014	2015-16
RFID Antenna Pad (Staff Station)	2	2	2	2
RFID Self-Check Station	2	2	2	2
RFID Gates Single				
RFID Gates Dual	1	1	1	1
				1

**Buffalo and Erie County Public Library Technology Plan**  
**Detailed Assesment of Telecommunication Services, Hardware, Software and Other Services**

Site	Device	Make	Model	SerialNo	ModelNo	CountyID	Type	User	Description
DUD	ANTENNA	TAGSYS RFID	BO/01SCK	M1033118				01SCK	
DUD	ANTENNA	TAGSYS RFID	BO/02SCK	2268868				02SCK	
DUD	ANTENNA	TAGSYS RFID	BO/STA701	M1026348				sla701	
DUD	BARCODE READER	HONEYWELL	3800G14/01SCK	09165D2197	3800G14			01SCK	HONEYWELL BARCODE SCANNER
DUD	BARCODE READER	SYMBOL	CK	M1P17U54F	MS1207WA			02SCK	SYMBOL BAR CODE READER
DUD	BARCODE READER	HONEYWELL	01	11301B000C	3800G14			CIRC701	HONEYWELL BARCODE SCANNER
DUD	BARCODE READER	SYMBOL	4004I/DIS01	0B1JT6	LS4004I-I100			DIS01	SYMBOL BAR CODE READER
DUD	BARCODE READER	SYMBOL	4004I/STA02	0B1JW2	LS4004I-I100			STA02	SYMBOL BAR CODE READER
DUD	BARCODE READER	HONEYWELL	1	11301B0103	3800G14			STA701	HONEYWELL BARCODE SCANNER
DUD	CARD READER	MAGTEK	21040110/01SCK	X029HH2	21040110			01SCK	MAGTEK MINI USB SWIPE READER
DUD	CARD READER	POSIFLEX	CK	SDA94088	SD4048007			02SCK	POSIFLEX SD4048007 CARD READER
DUD	FAX	BROTHER	3750	U56355K0U319603	PDF3750	234077	FAX		
DUD	GATE	TAGSYS RFID	ENVISIONWARE	GATE	GATE				
DUD	LCD PROJECTOR	ACER	7763PA	99J1577B4121200153H	7763PA/AV	234309	DISPLAY		BENO ACER PROJECTOR
DUD	MONITOR	GATEWAY	ON	MUL5022C0117525	7004788		LCD LG 15" BLACK		LCD LG 15-inch VIS Black
DUD	MONITOR	HP	L1750/WS19	CND7450963	GF904AA#ABA	none	LCD Monitor		HP L1750 LCD Monitor Analog/digital
DUD	MONITOR	GATEWAY	FPD1530	MUL5022C0117514	7004788		LCD LG 15" BLACK	CIRC01	LCD LG 15-inch VIS Black
DUD	MONITOR	HP	L1740/WS01	CNC629176S	PL766AA#ABA	none	TFT Flat Panel Monitor	PUB	HP COMPAQ L1740 TFT Flat Panel
DUD	MONITOR	HP	L1740/WS02	CNC629177C	PL766AA#ABA	none	TFT Flat Panel Monitor	PUB	HP COMPAQ L1740 TFT Flat Panel
DUD	MONITOR	HP	L1740/WS03	CNC629177M	PL766AA#ABA	none	TFT Flat Panel Monitor	PUB	HP COMPAQ L1740 TFT Flat Panel
DUD	MONITOR	HP	L1740/WS04	CNC629177F	PL766AA#ABA	none	TFT Flat Panel Monitor	PUB	HP COMPAQ L1740 TFT Flat Panel
DUD	MONITOR	HP	L1740/WS05	CNC629177B	PL766AA#ABA	none	TFT Flat Panel Monitor	PUB	HP COMPAQ L1740 TFT Flat Panel
DUD	MONITOR	HP	L1740/WS06	CNC6291779	PL766AA#ABA	none	TFT Flat Panel Monitor	PUB	HP COMPAQ L1740 TFT Flat Panel
DUD	MONITOR	HP	L1740/WS07	CNC629176R	PL766AA#ABA	none	TFT Flat Panel Monitor	PUB	HP COMPAQ L1740 TFT Flat Panel
DUD	MONITOR	HP	L1740/WS08	CNC629176M	PL766AA#ABA	none	TFT Flat Panel Monitor	PUB	HP COMPAQ L1740 TFT Flat Panel
DUD	MONITOR	HP	L1740/WS09	CNC629177N	PL766AA#ABA	none	TFT Flat Panel Monitor	PUB	HP COMPAQ L1740 TFT Flat Panel
DUD	MONITOR	HP	L1740/WS10	CNC629176V	PL766AA#ABA	none	TFT Flat Panel Monitor	PUB	HP COMPAQ L1740 TFT Flat Panel
DUD	MONITOR	HP	L1740/WS11	CNC629176N	PL766AA#ABA	none	TFT Flat Panel Monitor	PUB	HP COMPAQ L1740 TFT Flat Panel
DUD	MONITOR	HP	L1740/WS13	CNC629177P	PL766AA#ABA	none	TFT Flat Panel Monitor	PUB	HP COMPAQ L1740 TFT Flat Panel
DUD	MONITOR	HP	L1740/WS14	CNC629177J	PL766AA#ABA	none	TFT Flat Panel Monitor	PUB	HP COMPAQ L1740 TFT Flat Panel
DUD	MONITOR	HP	L1740/WS16	CNC6291776	PL766AA#ABA	none	TFT Flat Panel Monitor	PUB	HP COMPAQ L1740 TFT Flat Panel
DUD	MONITOR	HP	L1740/WS17	CNC629177L	PL766AA#ABA	none	TFT Flat Panel Monitor	PUB	HP COMPAQ L1740 TFT Flat Panel
DUD	MONITOR	HP	L1740/WS18	CNC6291778	PL766AA#ABA	none	TFT Flat Panel Monitor	PUB	HP COMPAQ L1740 TFT Flat Panel
DUD	MONITOR	HP	L1740/WS22	CND71128VH	PL766AA#ABA	none	LCD Flat Panel Monitor	PUB	HP COMPAQ L1740 LCD Flat Panel
DUD	MONITOR	HP	L1750/WS20	CND745090N	GF904AA#ABA	none	LCD Monitor	PUB	HP L1750 LCD Monitor Analog/digital
DUD	MONITOR	HP	L1750/WS21	CND745092L	GF904AA#ABA	none	LCD Monitor	PUB	HP L1750 LCD Monitor Analog/digital
DUD	MONITOR	HP	L1740/WS12	CND7112623	PL766AA#ABA	none	TFT Flat Panel Monitor	PUB12	HP COMPAQ L1740 TFT Flat Panel
DUD	MONITOR	HP	L1740/WS15	CND71127JT	PL766AA#ABA	none	TFT Flat Panel Monitor	PUB15	HP COMPAQ L1740 TFT Flat Panel
DUD	MONITOR	HP	L1740/01DIS	CNC711PJYL	PL766AA#ABA	none	TFT Flat Panel Monitor	STA	HP COMPAQ L1740 TFT Flat Panel
DUD	MONITOR	HP	L1740/STA02	CNC712P1CW	PL766AA#ABA	none	TFT Flat Panel Monitor	STA02	HP COMPAQ L1740 TFT Flat Panel
DUD	MULTIFUNCTION	MAGTEK	21040110	X02PHH2	21040110			Selfck	MAGTEK MINI USB SWIPE READER
DUD	NETWORK		NETWORK	NETDUD	NETWORK		NETWORK		NETWORK
DUD	NETWORK	HP	ProCurve	CN040DG0WL	2510G-48	262442	SWITCH	NET	HP PROCURVE SWITCH 2510G-48
DUD	NETWORK	CISCO	4400N	MO900J101123	WAP4400N	none	WIRELESS ACCESS POINT	PUB	CISCO SB WRLS-N ACCESS POINT
DUD	NETWORK	CISCO	AIRONET	FTX1042R091	1231G	261443	WIRELESS ACCESS POINT	PUBLIC	CISCO AIRONET 1231 WRLS ACCESS
DUD	PC	CYBERNET	19T/01SCK	LPC19B10875494	IONEGX31-19T	262331	TouchScreen	01SCK	CYBERNET ALL-IN-ONE LCD PC 19"
DUD	PC	POSIFLEX	KS7317/02SCK	KSC30673	KS7317FXBWX	298610		02SCK	POSIFLEX KS7317
DUD	PC	DELL	01	7VWS9Q1	225-1605	298658	TOUCH SCREEN	CIRC701	DELL VOSTRO 360
DUD	PC	HP	C	2UA7150H6R	dc5700	261485	EW287AV	PUB	HP COMPAQ dc5700

**Buffalo and Erie County Public Library Technology Plan**

**Detailed Assesment of Telecommunication Services, Hardware, Software and Other Services**

Site	Device	Make	Model	SerialNo	ModelNo	CountyID	Type	User	Description
DUD	PC	HP	C	2UA7150H6X	dc5700	261484	EW287AV	PUB	HP COMPAQ dc5700
DUD	PC	HP	dc7600/WS02	2UA63600QC	dc7600	261350	PU699AV	PUB	HP COMPAQ dc7600
DUD	PC	HP	dc7600/WS03	2UA63600QW	dc7600	261351	PU699AV	PUB	HP COMPAQ dc7600
DUD	PC	HP	dc7600/WS04	2UA63600P6	dc7600	261352	PU699AV	PUB	HP COMPAQ dc7600
DUD	PC	HP	dc7600/WS05	2UA63600QR	dc7600	261353	PU699AV	PUB	HP COMPAQ dc7600
DUD	PC	HP	dc7600/WS06	2UA63600PQ	dc7600	261354	PU699AV	PUB	HP COMPAQ dc7600
DUD	PC	HP	dc7600/WS07	2UA63600PM	dc7600	261355	PU699AV	PUB	HP COMPAQ dc7600
DUD	PC	HP	dc7600/WS08	2UA63600PH	dc7600	261356	PU699AV	PUB	HP COMPAQ dc7600
DUD	PC	HP	dc7600/WS09	2UA63600QQ	dc7600	261357	PU699AV	PUB	HP COMPAQ dc7600
DUD	PC	HP	dc7600/WS10	2UA63600QK	dc7600	261358	PU699AV	PUB	HP COMPAQ dc7600
DUD	PC	HP	dc7600/WS11	2UA63600R0	dc7600	261359	PU699AV	PUB	HP COMPAQ dc7600
DUD	PC	HP	dc7600/WS13	2UA63600Q9	dc7600	261360	PU699AV	PUB	HP COMPAQ dc7600
DUD	PC	HP	dc7600/WS14	2UA63600PW	dc7600	261361	PU699AV	PUB	HP COMPAQ dc7600
DUD	PC	HP	dc7600/WS16	2UA63600QD	dc7600	261362	PU699AV	PUB	HP COMPAQ dc7600
DUD	PC	HP	dc7600/WS17	2UA63600PV	dc7600	261363	PU699AV	PUB	HP COMPAQ dc7600
DUD	PC	HP	dc7600/WS18	2UA63600P7	dc7600	261364	PU699AV	PUB	HP COMPAQ dc7600
DUD	PC	HP	dc7700/WS19	2UA75018F3	dc7700	261741	ET088AV	PUB	HP COMPAQ dc7700
DUD	PC	HP	dc7700/WS20	2UA75018F2	dc7700	261742	ET088AV	PUB	HP COMPAQ dc7700
DUD	PC	HP	dc7700/WS21	2UA75018DY	dc7700	261743	ET088AV	PUB	HP COMPAQ dc7700
DUD	PC	HP	dc7700/WS22	2UA75018F4	dc7700	261745	ET088AV	PUB	HP COMPAQ dc7700
DUD	PC	HP	dc5700/01DIS	2UA71708LN	dc5700	261665	EW287AV	STA	HP COMPAQ dc5700
DUD	PC	HP	dc5700/STA02	2UA71708NR	dc5700	261600	EW287AV	STA02	HP COMPAQ dc5700
DUD	PC	DELL	1	JJNS9Q1	225-1605	298695	TOUCH SCREEN	STA701	DELL VOSTRO 360
DUD	PC LAPTOP	DELL	D630/23	70FDRH1	LATITUDE D630	262229	LAPTOP	PUB	DELL LATITUDE D630
DUD	PC LAPTOP	DELL	D630/24	9ZDDRH1	LATITUDE D630	262218	LAPTOP	PUB	DELL LATITUDE D630
DUD	PC SERVER	HP	G5	USE840NCL8		262189		PUB	HP PROLIANT ML350 G5 LFF TOWER
DUD	PDA	SOCKET	650M	0924000062	650M			STAFF	ENVISIONWARE PDA
DUD	PRINTER	STAR	TSP143U/01SCK	230090803540	TSP143U		RECEIPT	01SCK	STAR THERMAL PRINTER
DUD	PRINTER	STAR	K	2400112010600402	TSP143U		RECEIPT	02SCK	STAR THERMAL PRINTER
DUD	PRINTER	HP	4000TN	USEF198231	C4121A	212229	LASER	CIRCDSK	HP LASERJET 4000TN
DUD	PRINTER	STAR	01	2230011100600013	TSP143U		RECEIPT	CRIC701	STAR THERMAL PRINTER
DUD	PRINTER	EPSON	TM-U200/DIS01	ARBK110772	TM-U200PD		RECEIPT	DIS01	EPSON TM-U200PD
DUD	PRINTER	DELL	5110cn	HL9BB91		261960	LASER	PUB	DELL 5110cn COLOR LASER PRINTER
DUD	PRINTER	HP	LASERJET 5P	USHB134776	C3150A	212040	LASER	PUBLIC	HP LASERJET 5P
DUD	PRINTER	STAR	1	2230011100600029	TSP143U		RECEIPT	STA701	STAR THERMAL PRINTER
DUD	RFID R/W	ELECTRONIC	CK	1833459				01SCK	
DUD	RFID R/W	ELECTRONIC	CK	2281380				02SCK	
DUD	RFID R/W	ELECTRONIC	701	1833550				STA701	ENVISIONWARE RFID R/W
DUD	SCANNER	CANON	8800F	AATY56748	2168B002	N/A	FLAT BED	PUB	CANON CANOSCAN 8800F COLOR
DUD	UPS	APC	UPS 700	NS0102240105	SU700NET	N/A	UPS		APC SMART-UPS 700



Buffalo & Erie County Public Library Technology Plan  
Summary

Assessment of Telecommunications Services, Hardware, Software and other Services

Library Name **East Aurora**

Telecommunications		Projected		
	2012	2013	2014	2015-16
WAN Circuit (Upgrade from 1 T-1 to 10Mb 7/1/2010)	15 Mb	15 Mb	15 Mb	15 Mb
LAN	Yes	Yes	Yes	Yes
Telephone Lines	1	1	1	1
Fax Line	1	1	1	1
Cabling	No			
Wireless Access for Public	Yes	Yes	Yes	Yes

Network		Projected		
	2012	2013	2014	2015-16
Router (Fiber Eth. VLAN upgrade on 7/1/2010 eliminates router use)				
Switch	2	2	2	2
Fax Machine	1	1	1	1
Wireless Access Point	1	1	1	1

Hardware		Projected		
	2012	2013	2014	2015-16
Servers	1	1	1	1
Public Access Workstations	20	20	20	20
Staff Workstations	11	11	11	11
Black & White Laser Printers	1	1	1	1
Color Laser Printers	1	1	1	1
Scanners	1	1	1	1
UPS	1	1	1	1

Software		Projected		
	2012	2013	2014	2015-16
Operating System (e.g. Windows 2000)	Windows XP	Windows 7	Windows 7	Windows 7
Productivity (e.g. Microsoft Office)	Office 2007	Office 2007	Office 2010	Office 2010
Educational (e.g. ResumeMaker)	Miscellaneous	Miscellaneous	Miscellaneous	Miscellaneous
Technical Center (e.g. Desktop publishing)	---			
e-Mail (e.g. Eudora, Outlook)	Outlook 2007	Outlook 2007	Outlook 2010	Outlook 2010

RFID		Projected		
	2012	2013	2014	2015-16
RFID Antenna Pad (Staff Station)	8	8	8	8
RFID Self-Check Station	3	3	3	3
RFID Gates Single				
RFID Gates Dual	1	1	1	1
Library PDA				

**Buffalo and Erie County Public Library Technology Plan**

**Detailed Assesment of Telecommunication Services, Hardware, Software and Other Services**

Site	Device	Make	Model	SerialNo	ModelNo	CountyID	Type	User	Description
EAU	ANTENNA	TAGSYS RFID	SE12212-BO/	2268876					
EAU	ANTENNA	TAGSYS RFID	SE12212-BO/CIRC702	M1037124				CIRC702	
EAU	ANTENNA	TAGSYS RFID	SE12212-BO/DIS701	M1037136				DIS701	
EAU	ANTENNA	TAGSYS RFID	SE12212-BO/SCK01	M1037117				KIOSK01	
EAU	ANTENNA	TAGSYS RFID	SE12212-BO/STA01	M1037111				SCK01	
EAU	ANTENNA	TAGSYS RFID	SE12212-BO/KIOSK01	M1037121				STA02	
EAU	ANTENNA	TAGSYS RFID	SE12212-BO/SCK02	M1037147				STA02	
EAU	ANTENNA	TAGSYS RFID	SE12212-BO/WRK701	M1037143				WRK701	
EAU	BARCODE READER	WELCH ALLYN	4600SR052C	X-16-06701	4600SR052C				WELCH ALLYN BAR CODE SCAN
EAU	BARCODE READER	SYMBOL	4004I	0B1JT3	LS4004I-I100			CIRC03	SYMBOL BAR CODE READER
EAU	BARCODE READER	HONEYWELL	3800G14/CIRC701	11308B0676	3800G14			CIRC701	HONEYWELL BARCODE SCANNER
EAU	BARCODE READER	HONEYWELL	3800G14/CIRC702	11308B096E	3800G14			CIRC702	HONEYWELL BARCODE SCANNER
EAU	BARCODE READER	HONEYWELL	3800G14/DIS701	11311B0E80	3800G14			DIS701	HONEYWELL BARCODE SCANNER
EAU	BARCODE READER	SYMBOL	MS1207WA/KIOSK01	M1N33H67Y	MS1207WA			KIOSK01	SYMBOL BAR CODE READER
EAU	BARCODE READER	HONEYWELL	3800G14/01SCK	1029D0204C	3800G14			SCK	HONEYWELL BARCODE SCANNER
EAU	BARCODE READER	HONEYWELL	3800G14/02SCK	10230D18F0	3800G14			SCK	HONEYWELL BARCODE SCANNER
EAU	BARCODE READER	SYMBOL	4004I	0B0HG6	LS4004I-I100			STA04	SYMBOL BAR CODE READER
EAU	BARCODE READER	HONEYWELL	3800G14/STA701	11301B0108	3800G14			STA701	HONEYWELL BARCODE SCANNER
EAU	BARCODE READER	HONEYWELL	3800G14/STA702	11287B00C9	3800G14			STA702	HONEYWELL BARCODE SCANNER
EAU	CARD READER	POSIFLEX	SD400X/KIOSK01	SDA90373	SD400X			KIOSK01	POSIFLEX SD400X
EAU	CARD READER	POSIFLEX	SD400X/01SCK	SDA90338	SD400X			SCK	POSIFLEX SD400X
EAU	CARD READER	POSIFLEX	SD400X/02SCK	SDA90360	SD400X			SCK	POSIFLEX SD400X
EAU	FAX	BROTHER	G3	U56355J0U319559	PDF3750	234056	FAX	STAFF	BROTHER SUPER G3 FAX
EAU	GATE	TAGSYS RFID	ENVISIONWARE	GATE	GATE				
EAU	LCD PROJECTOR	ACER	7763PA	37H	7763PA/AV	None	DISPLAY	STAFF	BNQ ACER PROJECTOR
EAU	MONITOR	HP	L1750/WS01	CND8082VD1	GF804A8#ABA	none	LCD Monitor	PUB01	HP L1750 LCD Monitor Analog/digital
EAU	MONITOR	HP	L1750/WS02	CND8082VCN	GF804A8#ABA	none	LCD Monitor	PUB02	HP L1750 LCD Monitor Analog/digital
EAU	MONITOR	HP	L1750/WS03	CND8082T2H	GF804A8#ABA	none	LCD Monitor	PUB03	HP L1750 LCD Monitor Analog/digital
EAU	MONITOR	HP	L1750/WS04	CND8082VCZ	GF804A8#ABA	none	LCD Monitor	PUB04	HP L1750 LCD Monitor Analog/digital
EAU	MONITOR	HP	L1750/WS05	CND8082VCH	GF804A8#ABA	none	LCD Monitor	PUB05	HP L1750 LCD Monitor Analog/digital
EAU	MONITOR	HP	L1750/WS06	CND8082VCO	GF804A8#ABA	none	LCD Monitor	PUB06	HP L1750 LCD Monitor Analog/digital
EAU	MONITOR	HP	L1750/WS07	CND8082VCP	GF804A8#ABA	none	LCD Monitor	PUB07	HP L1750 LCD Monitor Analog/digital
EAU	MONITOR	HP	L1750/WS08	CND8082VKW	GF804A8#ABA	none	LCD Monitor	PUB08	HP L1750 LCD Monitor Analog/digital
EAU	MONITOR	HP	L1750/WS09	CND8082VCW	GF804A8#ABA	none	LCD Monitor	PUB09	HP L1750 LCD Monitor Analog/digital
EAU	MONITOR	HP	L1750/WS10	CND8082V8Z	GF804A8#ABA	none	LCD Monitor	PUB10	HP L1750 LCD Monitor Analog/digital
EAU	MONITOR	HP	L1750/WS11	CND8082VCS	GF804A8#ABA	none	LCD Monitor	PUB11	HP L1750 LCD Monitor Analog/digital
EAU	MONITOR	HP	L1750/WS12	CND8082VCX	GF804A8#ABA	none	LCD Monitor	PUB12	HP L1750 LCD Monitor Analog/digital
EAU	MONITOR	HP	L1750/WS13	CND8082VBV	GF804A8#ABA	none	LCD Monitor	PUB13	HP L1750 LCD Monitor Analog/digital
EAU	MONITOR	HP	L1750/WS14	CND8082VCM	GF804A8#ABA	none	LCD Monitor	PUB14	HP L1750 LCD Monitor Analog/digital
EAU	MONITOR	HP	L1740	CNC6290848	PL766AA#ABA	none	TFT Flat Panel Monito	Public	HP COMPAQ L1740 TFT Flat Panel
EAU	MONITOR	HP	L1740/02	CNC711PK6P	PL766AA#ABA	none	TFT Flat Panel Monito	STA02	HP COMPAQ L1740 TFT Flat Panel
EAU	MONITOR	GATEWAY	FPD1530/04	MUL5022C0117143	7004788		LCD LG 15" BLACK	STA04	LCD LG 15-inch VIS Black
EAU	NETWORK	CISCO	AIRONET	FTX1024E0V8	1231G	179959	Wireless Access Point	NET	CISCO AIRONET 1231 WRLS ACCESS
EAU	NETWORK	ALLIED TELESYN	FS724i	M1FA03191A	CentreCOMFS724i		SWITCH	NET	
EAU	NETWORK		NETWORK	NETEAU	NETWORK		NETWORK	NET	NETWORK
EAU	NETWORK	ENTERASYS	ROAMABOUT	1701390222990			RBTR2-A	NET	ENTERASYS ROAMABOUT AP 2000
EAU	NETWORK	BAY/NORTEL	S-350-24T	KEX1001576	S-350-24T		SWITCH	NET	
EAU	NETWORK	CISCO	LINKSYS	SER133201J3	WAP4410N		Wireless Access Point	PUB	PoE
EAU	PC	GATEWAY	PROFILE 5M-C/01circ	0033069643	PROFILE 5M-C	261018	CELERON 2.6 GHZ	CIRC01	GATEWAY DS PROFILE 5M-C



**Buffalo and Erie County Public Library Technology Plan**

**Detailed Assesment of Telecommunication Services, Hardware, Software and Other Services**

Site	Device	Make	Model	SerialNo	ModelNo	CountyID	Type	User	Description
EAU	PC	GATEWAY	PROFILE 5M-C/02circ	0033069664	PROFILE 5M-C	261019	CELERON 2.6 GHZ	CIRC02	GATEWAY DS PROFILE 5M-C
EAU	PC	DELL	VOSTRO/CIRC701	GCSP9Q1	225-1605	298686	TOUCH SCREEN	CIRC701	DELL VOSTRO 360
EAU	PC	DELL	VOSTRO/CIRC702	C19R9Q1	225-1605	298677	TOUCH SCREEN	CIRC702	DELL VOSTRO 360
EAU	PC	DELL	VOSTRO/DIS701	8XNS9Q1	225-1605	298665	TOUCH SCREEN	DIS701	DELL VOSTRO 360
EAU	PC	POSIFLEX	KS-7317Z/KIOSK01	KSA64499	KS-7317Z	298552		KIOSK01	POSIFLEX KS-7317Z
EAU	PC	HP	dc7800/WS01	2UA8130RJT	dc7800	261918	GC758AV	PUB01	HP dc7800 Business Desktop Converte
EAU	PC	HP	dc7800/WS02	2UA8130RKS	dc7800	261904	GC758AV	PUB02	HP dc7800 Business Desktop Converte
EAU	PC	HP	dc7800/WS03	2UA8130RK0	dc7800	261905	GC758AV	PUB03	HP dc7800 Business Desktop Converte
EAU	PC	HP	dc7800/WS04	2UA8130RHV	dc7800	261906	GC758AV	PUB04	HP dc7800 Business Desktop Converte
EAU	PC	HP	dc7800/WS05	2UA8130RJ2	dc7800	261907	GC758AV	PUB05	HP dc7800 Business Desktop Converte
EAU	PC	HP	dc7800/WS06	2UA8130RJZ	dc7800	261908	GC758AV	PUB06	HP dc7800 Business Desktop Converte
EAU	PC	HP	dc7800/WS07	2UA8130RHR	dc7800	261909	GC758AV	PUB07	HP dc7800 Business Desktop Converte
EAU	PC	HP	dc7800/WS08	2UA8130RJ3	dc7800	261910	GC758AV	PUB08	HP dc7800 Business Desktop Converte
EAU	PC	HP	dc7800/WS09	2UA8130RHK	dc7800	261911	GC758AV	PUB09	HP dc7800 Business Desktop Converte
EAU	PC	HP	dc7800/WS10	2UA8130RJF	dc7800	261914	GC758AV	PUB10	HP dc7800 Business Desktop Converte
EAU	PC	HP	dc7800/WS11	2UA8130RHD	dc7800	261915	GC758AV	PUB11	HP dc7800 Business Desktop Converte
EAU	PC	HP	dc7800/WS12	2UA8130RJ9	dc7800	261916	GC758AV	PUB12	HP dc7800 Business Desktop Converte
EAU	PC	HP	dc7800/WS13	2UA8130RJ4	dc7800	261912	GC758AV	PUB13	HP dc7800 Business Desktop Converte
EAU	PC	HP	dc7800/WS14	2UA8130RJY	dc7800	261913	GC758AV	PUB14	HP dc7800 Business Desktop Converte
EAU	PC	POSIFLEX	KS-7317Z/01SCK	KSA64527	KS-7317Z	298534		SCK	POSIFLEX KS-7317Z
EAU	PC	POSIFLEX	KS-7317Z/02SCK	KSA64488	KS-7317Z			SCK	POSIFLEX KS-7317Z
EAU	PC	HP	dc5700/01DIS	2UA71708LJ	dc5700	261629	EW287AV	STA	HP COMPAQ dc5700
EAU	PC	DELL	VOSTRO/702	8NPS9Q1	225-1605	298664	TOUCH SCREEN	STA	DELL VOSTRO 360
EAU	PC	HP	dc5700/STA02	2UA71708PK	dc5700	261514	EW287AV	STA02	HP COMPAQ dc5700
EAU	PC	GATEWAY	PROFILE 5M-C/05	0033069651	PROFILE 5M-C	261089	CELERON 2.6 GHZ	STA05	GATEWAY DS PROFILE 5M-C
EAU	PC	DELL	VOSTRO/WRK701	7TWS9Q1	225-1605	298657	TOUCH SCREEN	WRK701	DELL VOSTRO 360
EAU	PC LAPTOP	DELL	LATITUDE E6400/15	J01P5M1	LATITUDE E6400	262340	LAPTOP	PUB	DELL LATITUDE E6400
EAU	PC LAPTOP	DELL	LATITUDE E6400/16	311P5M1	LATITUDE E6400	262343	LAPTOP	PUB	DELL LATITUDE E6400
EAU	PC LAPTOP	DELL	LATITUDE E6400/17	111P5M1	LATITUDE E6400	262341	LAPTOP	PUB	DELL LATITUDE E6400
EAU	PC LAPTOP	DELL	LATITUDE E6400/18	611P5M1	LATITUDE E6400	262345	LAPTOP	PUB	DELL LATITUDE E6400
EAU	PC LAPTOP	DELL	LATITUDE E6400/19	211P5M1	LATITUDE E6400	262342	LAPTOP	PUB	DELL LATITUDE E6400
EAU	PC LAPTOP	HP	4520s/STA	2CE02118J9	WH289UT#ABA	262384	LAPTOP	STA	HP SMART BUY PROBOOK 4520s
EAU	PC LAPTOP	GATEWAY	600Lb/STA	0028306888		none	P4-1600	STAFF	GATEWAY 2000 600 LAPTOP
EAU	PC LAPTOP	GATEWAY	600Lb/STA	0028306889		none	P4-1600	STAFF	GATEWAY 2000 600 LAPTOP
EAU	PC LAPTOP	GATEWAY	600Lb/STA	0028306890		none	P4-1600	STAFF	GATEWAY 2000 600 LAPTOP
EAU	PC SERVER	HP	ProLiant ML350 G5	USE840NCKL		262202		PUB	HP PROLIANT ML350 G5 LFF TOWER
EAU	PRINTER	STAR	TSP143U/CIRC701	2230011100600043	TSP143U		RECEIPT	CIRC701	STAR THERMAL PRINTER
EAU	PRINTER	STAR	TSP143U/CIRC702	2230011100600010	TSP143U		RECEIPT	CIRC702	STAR THERMAL PRINTER
EAU	PRINTER	STAR	TSP143U/DIS701	2230011040602470	TSP143U		RECEIPT	DIS701	STAR THERMAL PRINTER
EAU	PRINTER	STAR	TSP100/KIOSK01	24001	TSP100		RECEIPT	KIOSK01	PRIN
EAU	PRINTER	DELL	5110cn	5J9BB91		261952	LASER	PUB	DELL 5110cn COLOR LASER PRINTER
EAU	PRINTER	HP	LASERJET 4050N	USBB095895	C4253A	179896	LASER	PUB	HP LASERJET 4050N
EAU	PRINTER	STAR	TSP100/SCK01	2400110090600441	TSP100		RECEIPT	SCK01	PRIN
EAU	PRINTER	STAR	TSP100/SCK02	2400110090600391	TSP100		RECEIPT	SCK01	PRIN
EAU	PRINTER	STAR	TSP143U/STA701	2230011100600011	TSP143U		RECEIPT	STA701	STAR THERMAL PRINTER
EAU	RFID R/W	FEIG ELECTRONIC	ISC.MR101/	2281900					
EAU	RFID R/W	FEIG ELECTRONIC	ISC.MR101/CIRC702	2084596				CIRC702	
EAU	RFID R/W	FEIG ELECTRONIC	ISC.MR101/DIS702	2094246				DIS702	
EAU	RFID R/W	FEIG ELECTRONIC	ISC.MR101/KIOSK01	2084016				KIOSK01	

**Buffalo and Erie County Public Library Technology Plan**

**Detailed Assesment of Telecommunication Services, Hardware, Software and Other Services**

Site	Device	Make	Model	SerialNo	ModelNo	CountyID	Type	User	Description
EAU	RFID R/W	FEIG ELECTRONIC	ISC.MR101/SCK01	2084119				SCK01	
EAU	RFID R/W	FEIG ELECTRONIC	ISC.MR101/STA01	2084564				SCK01	
EAU	RFID R/W	FEIG ELECTRONIC	ISC.MR101/SCK02	2091689				STA02	ENVISIONWARE RFID R/W
EAU	RFID R/W	FEIG ELECTRONIC	ISC.MR101/WRK701	2084127				WRK701	ENVISIONWARE RFID R/W
EAU	SCANNER	CANON	8800F	AATY58502	2168B002	N/A	FLAT BED	PUB	CANON CANOSCAN 8800F COLOR
EAU	UPS	APC	APC SMART-UPS 700	WS9826026982	SU700NET	N/A	UPS		APC Smart-UPS 700



Buffalo & Erie County Public Library Technology Plan  
Summary

Assessment of Telecommunications Services, Hardware, Software and other Services

Library Name **East Clinton**

Telecommunications		Projected		
	2012	2013	2014	2015-16
WAN Circuit (Upgrade from 1 T-1 to 5Mb 7/1/2010)	15 Mb	15 Mb	15 Mb	15 Mb
LAN	Yes	Yes	Yes	Yes
Telephone Lines	2	2	2	2
Fax Line				
Cabling	No			
Wireless Access for Public	Yes	Yes	Yes	Yes

Network		Projected		
	2012	2013	2014	2015-16
Router (Fiber Eth. VLAN upgrade on 7/1/2010 eliminates router use)				
Switch	1	1	1	1
Fax Machine	1	1	1	1
Wireless Access Point	1	1	1	1

Hardware		Projected		
	2012	2013	2014	2015-16
Servers	1	1	1	1
Public Access Workstations	13	13	13	13
Staff Workstations	4	4	4	4
Black & White Laser Printers	1	1	1	1
Color Laser Printers	1	1	1	1
Scanners	1	1	1	1
UPS	1	1	1	1

Software		Projected		
	2012	2013	2014	2015-16
Operating System (e.g. Windows 2000)	Windows XP	Windows 7	Windows 7	Windows 7
Productivity (e.g. Microsoft Office)	Office 2007	Office 2007	Office 2010	Office 2010
Educational (e.g. ResumeMaker)	Miscellaneous	Miscellaneous	Miscellaneous	Miscellaneous
Technical Center (e.g. Desktop publishing)	---			
e-Mail (e.g. Eudora, Outlook)	Outlook 2007	Outlook 2007	Outlook 2010	Outlook 2010

RFID		Projected		
	2012	2013	2014	2015-16
RFID Antenna Pad (Staff Station)	1	2	2	2
RFID Self-Check Station	1	1	1	1
RFID Gates Single	1	1	1	1
RFID Gates Dual				
Library PDA				

**Buffalo and Erie County Public Library Technology Plan**

**Detailed Assesment of Telecommunication Services, Hardware, Software and Other Services**

Site	Device	Make	Model	SerialNo	ModelNo	CountyID	Type	User	Description
ECL	ANTENNA	TAGSYS RFID	SE12212-BO/DIS01	M1026343				DIS01	
ECL	ANTENNA	TAGSYS RFID	SE12212-BO/SCK01	M1026286				SCK01	
ECL	BARCODE READER	HONEYWELL	3800G14/SCK01	09176D080B	3800G14			SCK01	HONEYWELL BARCODE SCANNER
ECL	BARCODE READER	SYMBOL	4004I	0B0RN7	LS4004I-I100			SRV01	SYMBOL BAR CODE READER
ECL	BARCODE READER	HONEYWELL	3800G14/CIRC701	11287B00CC	3800G14			STA	HONEYWELL BARCODE SCANNER
ECL	BARCODE READER	SYMBOL	4004I	0B0HT6	LS4004I-I100			STA01	SYMBOL BAR CODE READER
ECL	CARD READER	MAGTEK	21040110/SCK01	X02PHFJ	21040110			SCK01	MAGTEK MINI USB SWIPE READER
ECL	FAX	BROTHER	INTELLIFAX 3750	U56355KOU319519	PDF3750	234072	FAX	STA	
ECL	GATE	TAGSYS RFID	ENVISIONWARE	GATE	GATE				
ECL	LCD PROJECTOR	ACER	7763PA	99J1577B4121200188H	7763PA/AV	234312	DISPLAY		BENO ACER PROJECTOR
ECL	MONITOR	HP	L1740/WS01	CNC629177Q	PL766AA#ABA	none	TFT Flat Panel Monitor	PUB01	HP COMPAQ L1740 TFT Flat Panel
ECL	MONITOR	HP	L1750/WS02	CND8082V9J	GF804A8#ABA	none	LCD Monitor	PUB02	HP L1750 LCD Monitor Analog/digital
ECL	MONITOR	HP	L1740/WS03	CNC629176K	PL766AA#ABA	none	TFT Flat Panel Monitor	PUB03	HP COMPAQ L1740 TFT Flat Panel
ECL	MONITOR	HP	L1740/WS04	CNC629176Q	PL766AA#ABA	none	TFT Flat Panel Monitor	PUB04	HP COMPAQ L1740 TFT Flat Panel
ECL	MONITOR	HP	L1740/WS05	CNC629176T	PL766AA#ABA	none	TFT Flat Panel Monitor	PUB05	HP COMPAQ L1740 TFT Flat Panel
ECL	MONITOR	HP	L1750/WS06	CND8082W9J	GF804A8#ABA	none	LCD Monitor	PUB06	HP L1750 LCD Monitor Analog/digital
ECL	MONITOR	HP	L1750/WS07	CND8082V9L	GF804A8#ABA	none	LCD Monitor	PUB07	HP L1750 LCD Monitor Analog/digital
ECL	MONITOR	HP	L1750/WS08	CND8082V9S	GF804A8#ABA	none	LCD Monitor	PUB08	HP L1750 LCD Monitor Analog/digital
ECL	MONITOR	HP	L1750/WS09	CND8082V9H	GF804A8#ABA	none	LCD Monitor	PUB09	HP L1750 LCD Monitor Analog/digital
ECL	MONITOR	HP	L1740/WS10	CND71127KJ	PL766AA#ABA	none	TFT Flat Panel Monitor	PUB10	HP COMPAQ L1740 TFT Flat Panel
ECL	MONITOR	HP	L1750/WS11	CND8082V9D	GF804A8#ABA	none	LCD Monitor	PUB11	HP L1750 LCD Monitor Analog/digital
ECL	MONITOR	HP	L1740/01DIS	CNC711PJZH	PL766AA#ABA	none	TFT Flat Panel Monitor	STA	HP COMPAQ L1740 TFT Flat Panel
ECL	MONITOR	GATEWAY	FPD1530	MUL5022C0117132	7004788		LCD LG 15" BLACK	STA01	LCD LG 15-inch VIS Black
ECL	NETWORK	CISCO	AIRONET	FTX1042E0EB	1231G	261440	WIRELESS ACCESS POINT	NET	CISCO AIRONET 1231 WRLS ACCESS
ECL	NETWORK		NETWORK	NETECL	NETWORK		NETWORK	NET	NETWORK
ECL	NETWORK	HP	ProCurve	CN028DE148	2510G-24	262433	SWITCH	NET	HP PROCURVE SWITCH 2510G-24
ECL	NETWORK	CISCO	LINKSYS	SER145201G4	WAP4410N		Wireless Access Point	PUB	CISCO WAP4410N WRLS-N ACCESS PoE
ECL	PC	HP	dc7600/WS01	2UA63600QS	dc7600	261310	PU699AV	PUB01	HP COMPAQ dc7600
ECL	PC	HP	dc7800/WS02	2UA8130RM8	dc7800	261931	GC758AV	PUB02	HP dc7800 Business Desktop Converte
ECL	PC	HP	dc7600/WS03	2UA63600O0	dc7600	261307	PU699AV	PUB03	HP COMPAQ dc7600
ECL	PC	HP	dc7600/WS04	2UA63600Q3	dc7600	261308	PU699AV	PUB04	HP COMPAQ dc7600
ECL	PC	HP	dc7600/WS05	2UA63600Q4	dc7600	261309	PU699AV	PUB05	HP COMPAQ dc7600
ECL	PC	HP	dc7800/WS06	2UA8130RHP	dc7800	261928	GC758AV	PUB06	HP dc7800 Business Desktop Converte
ECL	PC	HP	dc7800/WS07	2UA8130RJO	dc7800	261929	GC758AV	PUB07	HP dc7800 Business Desktop Converte
ECL	PC	HP	dc7800/WS08	2UA8130RJG	dc7800	261930	GC758AV	PUB08	HP dc7800 Business Desktop Converte
ECL	PC	HP	dc7800/WS09	2UA8130RMS	dc7800	261932	GC758AV	PUB09	HP dc7800 Business Desktop Converte
ECL	PC	HP	dc5700/WS10	2UA7150H69	dc5700	261486	EW287AV	PUB10	HP COMPAQ dc5700
ECL	PC	HP	dc7800/WS11	2UA8130RGS	dc7800	261933	GC758AV	PUB11	HP dc7800 Business Desktop Converte
ECL	PC	CYBERNET	IONEGX31-19T/SCK01	LPC19B10875486	IONEGX31-19T			SCK01	CYBERNET IONEGX31-19T
ECL	PC	HP	dc5700/01DIS	2UA71708LK	dc5700	261666	EW287AV	STA	HP COMPAQ dc5700
ECL	PC	DELL	VOSTRO/CIRC701	99NS9Q1	225-1605	298667	TOUCH SCREEN	STA	DELL VOSTRO 360
ECL	PC	GATEWAY	E-2100-CTO PC	0033082979	E-2100	234412	CELERON 2.6 GHZ	STA01	GATEWAY E-2100-CTO PC
ECL	PC LAPTOP	HP	U7600/13	2CE8490R84	U7600	262215	LAPTOP	PUB	HP COMPAQ 2710p NOTEBOOK PC
ECL	PC LAPTOP	DELL	LATITUDE D630/12	COFDRH1	LATITUDE D630	262216	LAPTOP	PUB	DELL LATITUDE D630
ECL	PC SERVER	HP	ProLiant ML350 G5	USE840NCL7		262193		PUB	HP PROLIANT ML350 G5 LFF TOWER
ECL	PDA	SOCKET	650M	0924000094	650M			STAFF	ENVISIONWARE PDA
ECL	PRINTER	DELL	5110cn	4L9BB91		261971	LASER	PUB	DELL 5110cn COLOR LASER PRINTER
ECL	PRINTER	HP	LASERJET 4050TN	USCC178839		512126	LASER	PUB	HP LASERJET 4050TN
ECL	PRINTER	STAR	TSP143U/SCK01	230090806551P	TSP143U		RECEIPT	SCK01	STAR THERMAL PRINTER

**Buffalo and Erie County Public Library Technology Plan**

**Detailed Assesment of Telecommunication Services, Hardware, Software and Other Services**

Site	Device	Make	Model	SerialNo	ModelNo	CountyID	Type	User	Description
ECL	PRINTER	EPSON	TM-U200 TYPE D	ARBK108340	TM-U200PD		RECEIPT	SRV01	EPSON TM-U200PD
ECL	PRINTER	STAR	TSP143U/CIRC701	2230011100600017	TSP143U		RECEIPT	STA	STAR THERMAL PRINTER
ECL	PRINTER	HP	LASERJET 5P	USHB134149	C3150A	212038	LASER	STA01	HP LASERJET 5P
ECL	RFID R/W	ELECTRONIC	ISC.MR101/CIRC701	1675082				CIRC01	
ECL	RFID R/W	ELECTRONIC	ISC.MR101/SCK01	298667				SCK01	
ECL	SCANNER	CANON	8800F/WS06	AATY58584	2168B002	N/A	FLAT BED	PUB	CANON CANOSCAN 8800F COLOR
ECL	UPS	APC	APC SMART-UPS 700	WS9926000498	SU700BX120	N/A	UPS	SRV01	APC Smart-UPS 700



Buffalo & Erie County Public Library Technology Plan  
Summary

Assessment of Telecommunications Services, Hardware, Software and other Services

Library Name **East Delavan**

Telecommunications		Projected		
	2012	2013	2014	2015-16
WAN Circuit (Upgrade from 2 T-1 to 10Mb 7/1/2010)	25 Mb	25 Mb	35 Mb	35 Mb
LAN	Yes	Yes	Yes	Yes
Telephone Lines	2	2	2	2
Fax Line				
Cabling	No			
Wireless Access for Public	Yes	Yes	Yes	Yes

Network		Projected		
	2012	2013	2014	2015-16
Router (Fiber Eth. VLAN upgrade on 7/1/2010 eliminates router use)				
Switch	1	1	1	1
Fax Machine	1	1	1	1
Wireless Access Point	1	1	1	1

Hardware		Projected		
	2012	2013	2014	2015-16
Servers	1	1	1	1
Public Access Workstations	47	47	47	47
Staff Workstations	5	5	5	5
Black & White Laser Printers	1	1	1	1
Color Laser Printers	1	1	1	1
Scanners	1	1	1	1
UPS	1	1	1	1

Software		Projected		
	2012	2013	2014	2015-16
Operating System (e.g. Windows 2000)	Windows XP	Windows 7	Windows 7	Windows 7
Productivity (e.g. Microsoft Office)	Office 2007	Office 2007	Office 2010	Office 2010
Educational (e.g. ResumeMaker)	Miscellaneous	Miscellaneous	Miscellaneous	Miscellaneous
Technical Center (e.g. Desktop publishing)	---			
e-Mail (e.g. Eudora, Outlook)	Outlook 2007	Outlook 2007	Outlook 2010	Outlook 2010

RFID		Projected		
	2012	2013	2014	2015-16
RFID Antenna Pad (Staff Station)	2	2	2	2
RFID Self-Check Station	1	1	1	1
RFID Gates Single	1	1	1	1
RFID Gates Dual	1	1	1	1
Library PDA				

**Buffalo and Erie County Public Library Technology Plan**

**Detailed Assesment of Telecommunication Services, Hardware, Software and Other Services**

Site	Device	Make	Model	SerialNo	ModelNo	CountyID	Type	User	Description
EDL	ANTENNA	RFID	SE12212-BO/CIRC701	M1047179-B16				1	
EDL	ANTENNA	RFID	SE12212-BO/STA701	M1021252-BO				1	
EDL	ANTENNA	RFID	SE12212-BO/SCHK	M1026189				SCHK	
EDL	BARCODE READER	L	3800G14	09176D1054	3800G14				HONEYWELL BARCODE SCANNER
EDL	BARCODE READER	L	3800G14/CIRC701	11301B0010	3800G14			1	HONEYWELL BARCODE SCANNER
EDL	BARCODE READER	SYMBOL	4004I	0B0JF2	LS4004I-1100			SRV01	SYMBOL BAR CODE READER
EDL	BARCODE READER	L	3800G14/STA701	11301B0104	3800G14			STA701	HONEYWELL BARCODE SCANNER
EDL	CARD READER	MAGTEK	21040110	X02PHFH	21040110			Selfck	MAGTEK MINI USB SWIPE READER
EDL	FAX	BROTHER	INTELLIFAX 3750	U56355KOU319527	PDF 3750	234072	FAX	STAFF	
EDL	GATE	RFID	ENVISIONWARE	GATE	GATE				
EDL	LCD PROJECTOR	ACER	7763PA	99J1577B4121200183H	7763PA/AV	234311	DISPLAY		BENO ACER PROJECTOR
EDL	LCD PROJECTOR	SHARP	PG-F212X	907918807	PG-F212X	262244	DISPLAY	STA	SHARP PG-F312X PROJECTOR
EDL	LCD PROJECTOR		PJL855	TJ01801724	VPRJ21548-1	512130	DISPLAY	STAFF	VIEWSONIC PJL855 LCD PROJECTOR
EDL	MONITOR	DELL	E228WFP/WS47	0KU311641808341E5L	U311	none	LCD Monitor	PUB	DELL 22" E228WFP Widescreen Digital
EDL	MONITOR	HP	L1740/00TRN	CNC711PK69	PL766AA#ABA	none	TFT Flat Panel Monitor	PUB	HP COMPAQ L1740 TFT Flat Panel
EDL	MONITOR	HP	L1740/WS40	CNC711PJXK	PL766AA#ABA	none	TFT Flat Panel Monitor	PUB	HP COMPAQ L1740 TFT Flat Panel
EDL	MONITOR	HP	L1750/WS38	CNC817PSBR	GF904AA#ABA	none	LCD Monitor	PUB	HP L1750 LCD Monitor Analog/digital
EDL	MONITOR	HP	L1750/WS39	CNC817PSBL	GF904AA#ABA	none	LCD Monitor	PUB	HP L1750 LCD Monitor Analog/digital
EDL	MONITOR	HP	L1740/WS01	CNC6231HDW	PL766AA#ABA	none	TFT Flat Panel Monitor	PUB01	HP COMPAQ L1740 TFT Flat Panel
EDL	MONITOR	HP	L1740/WS02	CNC6231HLL	PL766AA#ABA	none	TFT Flat Panel Monitor	PUB02	HP COMPAQ L1740 TFT Flat Panel
EDL	MONITOR	HP	L1740/WS03	CNC6231HLJ	PL766AA#ABA	none	TFT Flat Panel Monitor	PUB03	HP COMPAQ L1740 TFT Flat Panel
EDL	MONITOR	HP	L1740/WS04	CNC6231HLS	PL766AA#ABA	none	TFT Flat Panel Monitor	PUB04	HP COMPAQ L1740 TFT Flat Panel
EDL	MONITOR	HP	L1740/WS05	CNC6231HKG	PL766AA#ABA	none	TFT Flat Panel Monitor	PUB05	HP COMPAQ L1740 TFT Flat Panel
EDL	MONITOR	HP	L1740/WS06	CNC6231HLY	PL766AA#ABA	none	TFT Flat Panel Monitor	PUB06	HP COMPAQ L1740 TFT Flat Panel
EDL	MONITOR	HP	L1740/WS07	CNC6231HM7	PL766AA#ABA	none	TFT Flat Panel Monitor	PUB07	HP COMPAQ L1740 TFT Flat Panel
EDL	MONITOR	HP	L1740/WS08	CNC6231HLO	PL766AA#ABA	none	TFT Flat Panel Monitor	PUB08	HP COMPAQ L1740 TFT Flat Panel
EDL	MONITOR	HP	L1740/WS09	CNC6220L96	PL766AA#ABA	none	TFT Flat Panel Monitor	PUB09	HP COMPAQ L1740 TFT Flat Panel
EDL	MONITOR	HP	L1740/WS10	CNC6231HLP	PL766AA#ABA	none	TFT Flat Panel Monitor	PUB10	HP COMPAQ L1740 TFT Flat Panel
EDL	MONITOR	HP	L1740/WS11	CNC6220HT3	PL766AA#ABA	none	TFT Flat Panel Monitor	PUB11	HP COMPAQ L1740 TFT Flat Panel
EDL	MONITOR	HP	L1740/WS12	CNC736PXZK	PL766AA#ABA	none	TFT Flat Panel Monitor	PUB12	HP COMPAQ L1740 TFT Flat Panel
EDL	MONITOR	HP	L1740/WS13	CNC6231HLT	PL766AA#ABA	none	TFT Flat Panel Monitor	PUB13	HP COMPAQ L1740 TFT Flat Panel
EDL	MONITOR	HP	L1740/WS14	CNC561284P	PL766AA#ABA	none	TFT Flat Panel Monitor	PUB14	HP COMPAQ L1740 TFT Flat Panel
EDL	MONITOR	HP	L1740/WS15	CNC6231HLR	PL766AA#ABA	none	TFT Flat Panel Monitor	PUB15	HP COMPAQ L1740 TFT Flat Panel
EDL	MONITOR	HP	L1740/WS16	CNC6231HLW	PL766AA#ABA	none	TFT Flat Panel Monitor	PUB16	HP COMPAQ L1740 TFT Flat Panel
EDL	MONITOR	HP	L1740/WS17	CNC6231HKJ	PL766AA#ABA	none	TFT Flat Panel Monitor	PUB17	HP COMPAQ L1740 TFT Flat Panel
EDL	MONITOR	HP	L1740/WS18	CNC6231HLK	PL766AA#ABA	none	TFT Flat Panel Monitor	PUB18	HP COMPAQ L1740 TFT Flat Panel
EDL	MONITOR	HP	L1740/WS19	CNC6291775	PL766AA#ABA	none	TFT Flat Panel Monitor	PUB19	HP COMPAQ L1740 TFT Flat Panel
EDL	MONITOR	HP	L1740/WS20	CNC629177D	PL766AA#ABA	none	TFT Flat Panel Monitor	PUB20	HP COMPAQ L1740 TFT Flat Panel
EDL	MONITOR	HP	L1740/WS21	CNC629177A	PL766AA#ABA	none	TFT Flat Panel Monitor	PUB21	HP COMPAQ L1740 TFT Flat Panel
EDL	MONITOR	HP	L1740/WS22	CNC629177K	PL766AA#ABA	none	TFT Flat Panel Monitor	PUB22	HP COMPAQ L1740 TFT Flat Panel
EDL	MONITOR	HP	L1740/WS23	CNC6291770	PL766AA#ABA	none	TFT Flat Panel Monitor	PUB23	HP COMPAQ L1740 TFT Flat Panel
EDL	MONITOR	HP	L1740/WS24	CNC629176P	PL766AA#ABA	none	TFT Flat Panel Monitor	PUB24	HP COMPAQ L1740 TFT Flat Panel
EDL	MONITOR	HP	L1740/WS25	CNC6291773	PL766AA#ABA	none	TFT Flat Panel Monitor	PUB25	HP COMPAQ L1740 TFT Flat Panel
EDL	MONITOR	HP	L1740/WS26	CNC711PK6T	PL766AA#ABA	none	TFT Flat Panel Monitor	PUB26	HP COMPAQ L1740 TFT Flat Panel
EDL	MONITOR	HP	L1740/WS27	CNC6291772	PL766AA#ABA	none	TFT Flat Panel Monitor	PUB27	HP COMPAQ L1740 TFT Flat Panel
EDL	MONITOR	HP	L1740/WS28	CNC629177H	PL766AA#ABA	none	TFT Flat Panel Monitor	PUB28	HP COMPAQ L1740 TFT Flat Panel
EDL	MONITOR	HP	L1740/WS29	CNC629176Y	PL766AA#ABA	none	TFT Flat Panel Monitor	PUB29	HP COMPAQ L1740 TFT Flat Panel
EDL	MONITOR	HP	L1740/WS30	CNC629177S	PL766AA#ABA	none	TFT Flat Panel Monitor	PUB30	HP COMPAQ L1740 TFT Flat Panel
EDL	MONITOR	HP	L1740/WS31	CNC722PQ40	PL766AA#ABA	none	TFT Flat Panel Monitor	PUB31	HP COMPAQ L1740 TFT Flat Panel

**Buffalo and Erie County Public Library Technology Plan**

**Detailed Assesment of Telecommunication Services, Hardware, Software and Other Services**

Site	Device	Make	Model	SerialNo	ModelNo	CountyID	Type	User	Description
EDL	MONITOR	HP	L1740/WS32	CNC722PPZ5	PL766AA#ABA	none	TFT Flat Panel Monitor	PUB32	HP COMPAQ L1740 TFT Flat Panel
EDL	MONITOR	HP	L1740/WS33	CNC722PQ7Q	PL766AA#ABA	none	TFT Flat Panel Monitor	PUB33	HP COMPAQ L1740 TFT Flat Panel
EDL	MONITOR	HP	L1740/WS34	CNC722PPZ4	PL766AA#ABA	none	TFT Flat Panel Monitor	PUB34	HP COMPAQ L1740 TFT Flat Panel
EDL	MONITOR	HP	L1740/WS35	CNC722PQH8	PL766AA#ABA	none	TFT Flat Panel Monitor	PUB35	HP COMPAQ L1740 TFT Flat Panel
EDL	MONITOR	HP	L1750/WS36	CNC817PSBM	GF904AA#ABA	none	LCD Monitor	PUB36	HP L1750 LCD Monitor Analog/digital
EDL	MONITOR	HP	L1750/WS37	CNC817PSBX	GF904AA#ABA	none	LCD Monitor	PUB37	HP L1750 LCD Monitor Analog/digital
EDL	MONITOR	HP	L1740/01DIS	CNC711PJYP	PL766AA#ABA	none	TFT Flat Panel Monitor	STA	HP COMPAQ L1740 TFT Flat Panel
EDL	MONITOR	GATEWAY	FPD1530	LIC22779558	7004788		LCD LG 15" BLACK	STA01	LCD LG 15-inch VIS Black
EDL	MONITOR	GATEWAY	FPD1530/SRV02	QS5322202083			LCD LG 15" BLACK	STA01	LCD LG 15-inch VIS Black
EDL	MULTIFUNCTION	MAGTEK	21040110		21040110			Selfck	MAGTEK MINI USB SWIPE READER
EDL	NETWORK	CISCO	AIRONET	FTX1042E0E7	1231G	261442	WIRELESS ACCESS POINT	NET	CISCO AIRONET 1231 WRLS ACCESS
EDL	NETWORK		NETWORK	NETEDL	NETWORK		NETWORK	NET	NETWORK
EDL	NETWORK	HP	ProCurve	CN028DE16W	2510G-24	262434	SWITCH	NET	HP PROCURVE SWITCH 2510G-24
EDL	NETWORK	HP	ProCurve	CN040DG0V3	2510G-48	262439	SWITCH	NET	HP PROCURVE SWITCH 2510G-48
EDL	NETWORK	CISCO	4400N	MO900J101118	WAP4400N	none	WIRELESS ACCESS POINT	PUB	CISCO SB WRLS-N ACCESS POINT
EDL	PC	DELL	VOSTRO/CIRC701	6Y8R9Q1	225-1605	298653	TOUCH SCREEN	1	DELL VOSTRO 360
EDL	PC	HP	dc5800/WS38	2UA8330ZMX	dc5800	262081	AJ408AV	PUB	HP COMPAQ dc5800
EDL	PC	HP	dc5800/WS39	2UA8330ZMY	dc5800	262082	AJ408AV	PUB	HP COMPAQ dc5800
EDL	PC	HP	dc7700/WS40	2UA75018DZ	dc7700	261744	ET088AV	PUB	HP COMPAQ dc7700
EDL	PC	DELL	XPS420/47GAM	1PLL1G1		261755	XPS	PUB	DELL XPS420
EDL	PC	HP	dc5700/PUB00	2UA71708JW	dc5700	261610	EW287AV	PUB00	HP COMPAQ dc5700
EDL	PC	HP	dc7600/WS01	2UA63600PD	dc7600	261331	PU699AV	PUB01	HP COMPAQ dc7600
EDL	PC	HP	dc7600/WS02	2UA63600PC	dc7600	261332	PU699AV	PUB02	HP COMPAQ dc7600
EDL	PC	HP	dc7600/WS03	2UA63600QX	dc7600	261333	PU699AV	PUB03	HP COMPAQ dc7600
EDL	PC	HP	dc7600/WS04	2UA63600QV	dc7600	261334	PU699AV	PUB04	HP COMPAQ dc7600
EDL	PC	HP	dc7600/WS05	2UA63600Q5	dc7600	261335	PU699AV	PUB05	HP COMPAQ dc7600
EDL	PC	HP	dc7600/WS06	2UA63600ON	dc7600	261336	PU699AV	PUB06	HP COMPAQ dc7600
EDL	PC	HP	dc7600/WS07	2UA63600Q7	dc7600	261337	PU699AV	PUB07	HP COMPAQ dc7600
EDL	PC	HP	dc7600/WS08	2UA63600QT	dc7600	261338	PU699AV	PUB08	HP COMPAQ dc7600
EDL	PC	HP	dc7600/WS09	2UA63600PB	dc7600	261339	PU699AV	PUB09	HP COMPAQ dc7600
EDL	PC	HP	dc7600/WS10	2UA63600R1	dc7600	261340	PU699AV	PUB10	HP COMPAQ dc7600
EDL	PC	HP	dc7600/WS11	2UA63600QL	dc7600	261341	PU699AV	PUB11	HP COMPAQ dc7600
EDL	PC	HP	dc7600/WS12	2UA63600QB	dc7600	261342	PU699AV	PUB12	HP COMPAQ dc7600
EDL	PC	HP	dc7600/WS13	2UA63600QM	dc7600	261343	PU699AV	PUB13	HP COMPAQ dc7600
EDL	PC	HP	dc7600/WS14	2UA63600QH	dc7600	261344	PU699AV	PUB14	HP COMPAQ dc7600
EDL	PC	HP	dc7600/WS15	2UA63600QZ	dc7600	261345	PU699AV	PUB15	HP COMPAQ dc7600
EDL	PC	HP	dc7600/WS16	2UA63600QG	dc7600	261346	PU699AV	PUB16	HP COMPAQ dc7600
EDL	PC	HP	dc7600/WS17	2UA63600QJ	dc7600	261347	PU699AV	PUB17	HP COMPAQ dc7600
EDL	PC	HP	dc7600/WS18	2UA63600PS	dc7600	261348	PU699AV	PUB18	HP COMPAQ dc7600
EDL	PC	HP	dc7600/WS19	2UA63600PG	dc7600	261319	PU699AV	PUB19	HP COMPAQ dc7600
EDL	PC	HP	dc7600/WS20	2UA63600PT	dc7600	261320	PU699AV	PUB20	HP COMPAQ dc7600
EDL	PC	HP	dc7600/WS21	2UA63600Q8	dc7600	261321	PU699AV	PUB21	HP COMPAQ dc7600
EDL	PC	HP	dc7600/WS22	2UA63600PL	dc7600	261322	PU699AV	PUB22	HP COMPAQ dc7600
EDL	PC	HP	dc7600/WS23	2UA63600PK	dc7600	261323	PU699AV	PUB23	HP COMPAQ dc7600
EDL	PC	HP	dc7600/WS24	2UA63600Q1	dc7600	261324	PU699AV	PUB24	HP COMPAQ dc7600
EDL	PC	HP	dc7600/WS25	2UA63600PJ	dc7600	261325	PU699AV	PUB25	HP COMPAQ dc7600
EDL	PC	HP	dc7600/WS26	2UA63600QP	dc7600	261326	PU699AV	PUB26	HP COMPAQ dc7600
EDL	PC	HP	dc7600/WS27	2UA63600PZ	dc7600	261327	PU699AV	PUB27	HP COMPAQ dc7600
EDL	PC	HP	dc7600/WS28	2UA63600PF	dc7600	261328	PU699AV	PUB28	HP COMPAQ dc7600



**Buffalo and Erie County Public Library Technology Plan**

**Detailed Assesment of Telecommunication Services, Hardware, Software and Other Services**

Site	Device	Make	Model	SerialNo	ModelNo	CountyID	Type	User	Description
EDL	PC	HP	dc7600/WS29	2UA63600Q2	dc7600	261329	PU699AV	PUB29	HP COMPAQ dc7600
EDL	PC	HP	dc7600/WS30	2UA63600QF	dc7600	261330	PU699AV	PUB30	HP COMPAQ dc7600
EDL	PC	HP	dc7700/WS31	2UA7271HV4	dc7700	261714	ET088AV	PUB31	HP COMPAQ dc7700
EDL	PC	HP	dc7700/WS32	2UA7271HV3	dc7700	261713	ET088AV	PUB32	HP COMPAQ dc7700
EDL	PC	HP	dc7700/WS33	2UA7271HV2	dc7700	261712	ET088AV	PUB33	HP COMPAQ dc7700
EDL	PC	HP	dc7700/WS34	2UA7271HV6	dc7700	261716	ET088AV	PUB34	HP COMPAQ dc7700
EDL	PC	HP	dc7700/WS35	2UA7271HV5	dc7700	261715	ET088AV	PUB35	HP COMPAQ dc7700
EDL	PC	HP	dc5800/WS36	2UA8330ZMW	dc5800	262080	AJ408AV	PUB36	HP COMPAQ dc5800
EDL	PC	HP	dc5800/WS37	2UA8330ZMV	dc5800	262079	AJ408AV	PUB37	HP COMPAQ dc5800
EDL	PC	CYBERNET	IONEGX31-19T	LPC19B10875508	IONEGX31-19T	262333	TouchScreen	Selfck	CYBERNET ALL-IN-ONE LCD PC 19"
EDL	PC	HP	dc5700/SRV02	2UA7080172	dc5700	261446	EW287AV	SRV02	HP COMPAQ dc5700
EDL	PC	HP	dc5700/01DIS	2UA71708LY	dc5700	261664	EW287AV	STA	HP COMPAQ dc5700
EDL	PC	DELL	VOSTRO/STA701	GWBR9Q1	225-1605	298689	TOUCH SCREEN	STA701	DELL VOSTRO 360
EDL	PC LAPTOP	DELL	LATITUDE D630/44	FZDDRH1	LATITUDE D630	262228	LAPTOP	PUB	DELL LATITUDE D630
EDL	PC LAPTOP	DELL	LATITUDE D630/46	10FDRH1	LATITUDE D630	262226	LAPTOP	PUB	DELL LATITUDE D630
EDL	PC LAPTOP	DELL	LATITUDE D630/41	8ZDDRH1	LATITUDE D630	262217	LAPTOP	PUB41	DELL LATITUDE D630
EDL	PC LAPTOP	DELL	LATITUDE D630/42	GZDDRH1	LATITUDE D630	262220	LAPTOP	PUB42	DELL LATITUDE D630
EDL	PC LAPTOP	DELL	LATITUDE D630/43	6ZDDRH1	LATITUDE D630	262225	LAPTOP	PUB43	DELL LATITUDE D630
EDL	PC LAPTOP	DELL	LATITUDE D630/45	GYDDRH1	LATITUDE D630	262227	LAPTOP	PUB45	DELL LATITUDE D630
EDL	PC SERVER	HP	ProLiant ML350 G5	USE840NCL4		262188		PUB	HP PROLIANT ML350 G5 LFF TOWER
EDL	PDA	SOCKET	650M	0924000075	650M			STAFF	ENVISIONWARE PDA
EDL	PRINTER	EPSON	TM-U200 TYPE D	ARBK108301	TM-U200PD		RECEIPT	CIRC01	EPSON TM-U200PD
EDL	PRINTER	STAR	TSP143U/CIRC701	2230011100600037	TSP143U		RECEIPT	1	STAR THERMAL PRINTER
EDL	PRINTER	HP	LASERJET 6P/ NM	USCD016162	C3980A	512800	LASER	NM	HP LASERJET 6P
EDL	PRINTER	DELL	5110cn	9K9BB91		261950	LASER	PUB	DELL 5110cn COLOR LASER PRINTER
EDL	PRINTER	HP	LASERJET 4000TN	USEF197913	C4121A	212244	LASER	PUB	HP LASERJET 4000TN
EDL	PRINTER	STAR	TSP143U	230090803627	TSP143U		RECEIPT	Selfck	STAR THERMAL PRINTER
EDL	PRINTER	STAR	TSP143U/STA701	2230011100600041	TSP143U		RECEIPT	STA701	STAR THERMAL PRINTER
EDL	RFID R/W	ELECTRONI	ISC.MR101/CIRC701	1744389U				1	
EDL	RFID R/W	ELECTRONI	ISC.MR101/SCHK	1833507				SCHK	
EDL	RFID R/W	ELECTRONI	ISC.MR101/STA701	2016880				STA701	ENVISIONWARE RFID R/W
EDL	SCANNER	CANON	8800F	AATY58606	2168B002	N/A	FLAT BED	PUB	CANON CANOSCAN 8800F COLOR
EDL	UPS	APC	APC SMART-UPS 700	WS9837009455	SU700NET	N/A	UPS	SRV01	APC Smart-UPS 700



## Buffalo &amp; Erie County Public Library Technology Plan

## Summary

## Assessment of Telecommunications Services, Hardware, Software and other Services

Library Name **Eden**

Telecommunications		Projected		
	2012	2013	2014	2015-16
WAN Circuit (Upgrade from 1 T-1 to 5Mb 7/1/2010)	5 Mb	5 Mb	10 Mb	10 Mb
LAN	Yes	Yes	Yes	Yes
Telephone Lines	1	1	1	1
Fax Line	1	1	1	1
Cabling	No			
Wireless Access for Public	Yes	Yes	Yes	Yes

Network		Projected		
	2012	2013	2014	2015-16
Router (Fiber Eth. VLAN upgrade on 7/1/2010 eliminates router use)				
Switch	1	1	1	1
Fax Machine	1	1	1	1
Wireless Access Point	1	1	1	1

Hardware		Projected		
	2012	2013	2014	2015-16
Servers	1	1	1	1
Public Access Workstations	10	10	10	10
Staff Workstations	4	4	4	4
Black & White Laser Printers	1	1	1	1
Color Laser Printers	1	1	1	1
Scanners	1	1	1	1
UPS	1	1	1	1

Software		Projected		
	2012	2013	2014	2015-16
Operating System (e.g. Windows 2000)	Windows XP	Windows 7	Windows 7	Windows 7
Productivity (e.g. Microsoft Office)	Office 2007	Office 2007	Office 2010	Office 2010
Educational (e.g. ResumeMaker)	Miscellaneous	Miscellaneous	Miscellaneous	Miscellaneous
Technical Center (e.g. Desktop publishing)	---			
e-Mail (e.g. Eudora, Outlook)	Outlook 2007	Outlook 2007	Outlook 2010	Outlook 2010

RFID		Projected		
	2012	2013	2014	2015-16
RFID Antenna Pad (Staff Station)				2
RFID Self-Check Station				1
RFID Gates Single				2
RFID Gates Dual				
Library PDA				

**Buffalo and Erie County Public Library Technology Plan**

**Detailed Assesment of Telecommunication Services, Hardware, Software and Other Services**

Site	Device	Make	Model	SerialNo	ModelNo	CountyID	Type	User	Description
EDN	BARCODE READE	SYMBOL	4004I	0B1KM5	LS4004I-I100			DIS01	SYMBOL BAR CODE READER
EDN	BARCODE READE	SYMBOL	4004I	0B1KH0	LS4004I-I100			STA02	SYMBOL BAR CODE READER
EDN	FAX	HP	OFFICEJET 630	MY922C215P	C5315A		OFFICEJET	STAFF	HP OFFICEJET 630
EDN	GATE	RFID	ENVISIONWARE	GATE	GATE				
EDN	MONITOR	HP	L1750/WS01	CND8082TFN	GF804A8#ABA	none	LCD Monitor	PUB01	HP L1750 LCD Monitor Analog/digital
EDN	MONITOR	HP	L1750/WS02	CND8082TFY	GF804A8#ABA	none	LCD Monitor	PUB02	HP L1750 LCD Monitor Analog/digital
EDN	MONITOR	HP	L1750/WS03	CND8082V4S	GF804A8#ABA	none	LCD Monitor	PUB03	HP L1750 LCD Monitor Analog/digital
EDN	MONITOR	HP	L1750/WS04	CND8082TFX	GF804A8#ABA	none	LCD Monitor	PUB04	HP L1750 LCD Monitor Analog/digital
EDN	MONITOR	HP	L1750/WS05	CND8082TC7	GF804A8#ABA	none	LCD Monitor	PUB05	HP L1750 LCD Monitor Analog/digital
EDN	MONITOR	HP	L1750/WS06	CND8082VFT	GF804A8#ABA	none	LCD Monitor	PUB06	HP L1750 LCD Monitor Analog/digital
EDN	MONITOR	HP	L1750/WS07	CND8082TGG	GF804A8#ABA	none	LCD Monitor	PUB07	HP L1750 LCD Monitor Analog/digital
EDN	MONITOR	HP	L1750/WS08	CND8082TFP	GF804A8#ABA	none	LCD Monitor	PUB08	HP L1750 LCD Monitor Analog/digital
EDN	MONITOR	HP	L1740/01DIS	CNC711PJZ5	PL766AA#ABA	none	TFT Flat Panel Monitor	STA	HP COMPAQ L1740 TFT Flat Panel
EDN	MONITOR	GATEWAY	FPD1530	MUL5022C0117486	7004788		LCD LG 15" BLACK	STA01	LCD LG 15-inch VIS Black
EDN	MONITOR	HP	L1740/STA02	CNC712P1FL	PL766AA#ABA	none	TFT Flat Panel Monitor	STA02	HP COMPAQ L1740 TFT Flat Panel
EDN	NETWORK	CISCO	AIRONET	FTX1032E01K	1231G	179970	Wireless Access Point	NET	CISCO AIRONET 1231 WRLS ACCESS
EDN	NETWORK	BAY/NORTEL	S-350-24T	KEX0014806	S-350-24T	512951	SWITCH	NET	
EDN	NETWORK	CISCO	LINKSYS	SER133201KO	WAP4410N		Wireless Access Point	PUB	CISCO WAP4410N WRLS-N ACCESS PoE
EDN	PC	GATEWAY	PROFILE 5M-C	0033069676	PROFILE 5M-C	261065	CELERON 2.6 GHZ	CIRC01	GATEWAY DS PROFILE 5M-C
EDN	PC	HP	dc7800/WS01	2UA8130RLR	dc7800	261833	GC758AV	PUB01	HP dc7800 Business Desktop Converti
EDN	PC	HP	dc7800/WS02	2UA8130RL9	dc7800	261832	GC758AV	PUB02	HP dc7800 Business Desktop Converti
EDN	PC	HP	dc7800/WS03	2UA8130RLC	dc7800	261831	GC758AV	PUB03	HP dc7800 Business Desktop Converti
EDN	PC	HP	dc7800/WS04	2UA8130RLF	dc7800	261830	GC758AV	PUB04	HP dc7800 Business Desktop Converti
EDN	PC	HP	dc7800/WS05	2UA8130RLS	dc7800	261829	GC758AV	PUB05	HP dc7800 Business Desktop Converti
EDN	PC	HP	dc7800/WS06	2UA8130RL7	dc7800	261834	GC758AV	PUB06	HP dc7800 Business Desktop Converti
EDN	PC	HP	dc7800/WS07	2UA8130RKT	dc7800	261835	GC758AV	PUB07	HP dc7800 Business Desktop Converti
EDN	PC	HP	dc7800/WS08	2UA8130RMX	dc7800	261836	GC758AV	PUB08	HP dc7800 Business Desktop Converti
EDN	PC	HP	dc5700/01DIS	2UA71708M1	dc5700	261660	EW287AV	STA	HP COMPAQ dc5700
EDN	PC	GATEWAY	STAFF01	0033082996	E-2100	234425	CELERON 2.6 GHZ	STA01	GATEWAY E-2100-CTO PC
EDN	PC	HP	dc5700/STA02	2UA71708P8	dc5700	261555	EW287AV	STA02	HP COMPAQ dc5700
EDN	PC LAPTOP	DELL	LATITUDE E6400/09	DNRLZL1	LATITUDE E6400	262338	LAPTOP	PUB	DELL LATITUDE E6400
EDN	PC LAPTOP	DELL	LATITUDE E6400/10	FNRLZL1	LATITUDE E6400	262339	LAPTOP	PUB	DELL LATITUDE E6400
EDN	PC SERVER	GATEWAY	980	0028461333		512976			GATEWAY 980
EDN	PRINTER	DELL	5110cn	5N9BB91		261953	LASER		DELL 5110cn COLOR LASER PRINTER
EDN	PRINTER	EPSON	TM-U200 TYPE D	3GKK123860	TM-U200D		RECEIPT	CIRC01	EPSON TM-U200PD
EDN	PRINTER	HP	LASERJET 4100N	USJNJ21525	C8050A	234195	LASER	PUB	HP LASERJET 4100N
EDN	PRINTER	EPSON	TM-U200 TYPE D	3GKK123859	TM-U200D		RECEIPT	SRV01	EPSON TM-U200PD
EDN	PRINTER	HP	LASERJET 6P	USCD041911	C3980A	512829	LASER	STA01	HP LASERJET 6P
EDN	SCANNER	CANON	8800F	AATY58596	2168B002	N/A	FLAT BED	PUB	CANON CANOSCAN 8800F COLOR
EDN	UPS	APC	APC SMART-UPS 700	WS9926002773	SU700NET	N/A	UPS		APC Smart-UPS 700



Buffalo & Erie County Public Library Technology Plan  
Summary

Assessment of Telecommunications Services, Hardware, Software and other Services

Library Name **Eggertsville**

Telecommunications		Projected		
	2012	2013	2014	2015-16
WAN Circuit (Upgrade from 1 T-1 to 10Mb 7/1/2010)	10 Mb	10 Mb	10 Mb	10 Mb
LAN	Yes	Yes	Yes	Yes
Telephone Lines	1	1	1	1
Fax Line	1	1	1	1
Cabling	No			
Wireless Access for Public	Yes	Yes	Yes	Yes

Network		Projected		
	2012	2013	2014	2015-16
Router (Fiber Eth. VLAN upgrade on 7/1/2010 eliminates router use)				
Switch	2	2	2	2
Fax Machine	1	1	1	1
Wireless Access Point	1	1	1	1

Hardware		Projected		
	2012	2013	2014	2015-16
Servers	1	1	1	1
Public Access Workstations	19	19	19	19
Staff Workstations	6	6	6	6
Black & White Laser Printers	1	1	1	1
Color Laser Printers	1	1	1	1
Scanners	1	1	1	1
UPS	1	1	1	1

Software		Projected		
	2012	2013	2014	2015-16
Operating System (e.g. Windows 2000)	Windows XP	Windows 7	Windows 7	Windows 7
Productivity (e.g. Microsoft Office)	Office 2007	Office 2007	Office 2010	Office 2010
Educational (e.g. ResumeMaker)	Miscellaneous	Miscellaneous	Miscellaneous	Miscellaneous
Technical Center (e.g. Desktop publishing)	---			
e-Mail (e.g. Eudora, Outlook)	Outlook 2007	Outlook 2007	Outlook 2010	Outlook 2010

RFID		Projected		
	2012	2013	2014	2015-16
RFID Antenna Pad (Staff Station)	3	3	3	3
RFID Self-Check Station	2	2	2	2
RFID Gates Single	2	2	2	2
RFID Gates Dual				
Library PDA				

**Buffalo and Erie County Public Library Technology Plan**  
**Detailed Assesment of Telecommunication Services, Hardware, Software and Other Services**

Site	Device	Make	Model	SerialNo	ModelNo	CountyID	Type	User	Description
EGG	ANTENNA	TAGSYS RFID	SE12212-BO/CIRC701	M1026272-BO				CIRC701	
EGG	ANTENNA	TAGSYS RFID	SE12212-BO/CIRC702	M1026238				CIRC702	
EGG	ANTENNA	TAGSYS RFID	SE12212-BO/KIOSK01	M1026211-BO				KIOSK01	
EGG	ANTENNA	TAGSYS RFID	SE12212-BO/SCK01	M1026244				SCK01	
EGG	ANTENNA	TAGSYS RFID	SE12212-BO/WRK701	M1026181-BO				WRK701	
EGG	BARCODE READER	SYMBOL	4004I02CIRC	0B1KK5	LS4004I-1100			CIRC02	SYMBOL BAR CODE READER
EGG	BARCODE READER	HONEYWELL	3800G14/CIRC701	12045B0FB8	3800G14			CIRC701	HONEYWELL BARCODE SCANNER
EGG	BARCODE READER	HONEYWELL	3800G14/CIRC702	12045B0FB0	3800G14			CIRC702	HONEYWELL BARCODE SCANNER
EGG	BARCODE READER	SYMBOL	4004I01DIS	0B0RN9	LS4004I-1100			DIS01	SYMBOL BAR CODE READER
EGG	BARCODE READER	SYMBOL	MS1207WA/KIOSK01	M1M77V49E	MS1207WA			KIOSK01	SYMBOL BAR CODE READER
EGG	BARCODE READER	HONEYWELL	3800G14/SCK01	10173D097F	3800G14			SCK01	HONEYWELL BARCODE SCANNER
EGG	BARCODE READER	HONEYWELL	3800G14/WRK701	12045B0FCF	3800G14			WRK701	HONEYWELL BARCODE SCANNER
EGG	CARD READER	POSIFLEX	SD400X/KIOSK01	SDA52219	SD400X			KIOSK01	POSIFLEX SD400X
EGG	CARD READER	POSIFLEX	SD400X/SCK01	SDA52208	SD400X			SCK01	POSIFLEX SD400X
EGG	FAX	BROTHER	INTELLIFAX 3800	U60060L1J78017	3800	234318	FAX	STAFF	BROTHER INTELLIFAX 3800
EGG	GATE	TAGSYS RFID	ENVISIONWARE	GATE	GATE				
EGG	MONITOR	GATEWAY	FPD1530	MUL5022C0120327	7004788		LCD LG 15" BLACK		LCD LG 15-inch VIS Black
EGG	MONITOR	HP	L1750/WS04	CNC827QD7Y	A	none	LCD Monitor	PUB	HP L1750 LCD Monitor Analog/digital
EGG	MONITOR	HP	L1750/WS05	CNC827QD6T	A	none	LCD Monitor	PUB	HP L1750 LCD Monitor Analog/digital
EGG	MONITOR	HP	L1945w/WS01	3CQ9250NMJ	A	none	LCD Monitor	PUB	HP L1945w LCD Widescreen Monitor
EGG	MONITOR	HP	L1945w/WS02	3CQ9250NLM	A	none	LCD Monitor	PUB	HP L1945w LCD Widescreen Monitor
EGG	MONITOR	HP	L1945w/WS03	3CQ9250NM0	A	none	LCD Monitor	PUB03	HP L1945w LCD Widescreen Monitor
EGG	MONITOR	HP	L1750/WS06	CNC827QD88	A	none	LCD Monitor	PUB06	HP L1750 LCD Monitor Analog/digital
EGG	MONITOR	HP	L1750/WS07	CNC827QD7Z	A	none	LCD Monitor	PUB07	HP L1750 LCD Monitor Analog/digital
EGG	MONITOR	HP	L1945w/WS08	3CQ9250NL1	A	none	LCD Monitor	PUB08	HP L1945w LCD Widescreen Monitor
EGG	MONITOR	HP	L1945w/WS09	3CQ9250NMZ	A	none	LCD Monitor	PUB09	HP L1945w LCD Widescreen Monitor
EGG	MONITOR	HP	L1750/WS10	CNC827QD8J	A	none	LCD Monitor	PUB10	HP L1750 LCD Monitor Analog/digital
EGG	MONITOR	HP	L1750/WS11	CNC827QD85	A	none	LCD Monitor	PUB11	HP L1750 LCD Monitor Analog/digital
EGG	MONITOR	HP	L1750/WS12	CNC827QD6X	A	none	LCD Monitor	PUB12	HP L1750 LCD Monitor Analog/digital
EGG	MONITOR	HP	L1750/WS13	CNC827QD8X	A	none	LCD Monitor	PUB13	HP L1750 LCD Monitor Analog/digital
EGG	MONITOR	HP	L1750/WS14	CNC827QD8H	A	none	LCD Monitor	PUB14	HP L1750 LCD Monitor Analog/digital
EGG	MONITOR	HP	L1750/WS15	CNC827QD95	A	none	LCD Monitor	PUB15	HP L1750 LCD Monitor Analog/digital
EGG	MONITOR	HP	L1750/WS16	CNC827QD84	A	none	LCD Monitor	PUB16	HP L1750 LCD Monitor Analog/digital
EGG	MONITOR	HP	L1740/STA02	CNC712P1FF	A	none	TFT Flat Panel Monito	STA02	HP COMPAQ L1740 TFT Flat Panel
EGG	NETWORK	CISCO	AIRONET	FTX1047E03W	1231G	179978	Wireless Access Point	NET	CISCO AIRONET 1231 WRLS ACCESS
EGG	NETWORK		NETWORK	NETEGG	NETWORK		NETWORK	NET	NETWORK
EGG	NETWORK	HP	ProCurve	CN924FW0VX	2510-24		SWITCH	NET	HP PROCURVE SWITCH 2510-24
EGG	NETWORK	BAY/NORTEL	S-350-24T	KEX0014826	S-350-24T	512947	SWITCH	NET	
EGG	NETWORK	CISCO	LINKSYS	SER132900CZ	WAP4410N		Wireless Access Point	PUB	CISCO WAP4410N WRLS-N ACCESS PoE
EGG	PC	HP	dc5700/	2UA71708N2	dc5700	261532	EW287AV		HP COMPAQ dc5700
EGG	PC	GATEWAY	PROFILE 5M-C	0033069648	C	261066	CELERON 2.6 GHZ	CIRC01	GATEWAY DS PROFILE 5M-C
EGG	PC	GATEWAY	PROFILE 5M-C	0033069635	C	261067	CELERON 2.6 GHZ	CIRC02	GATEWAY DS PROFILE 5M-C
EGG	PC	DELL	VOSTRO/CIRC701	8MPS9Q1	225-1605	298663	TOUCH SCREEN	CIRC701	DELL VOSTRO 360
EGG	PC	DELL	VOSTRO/CIRC702	8ZNS9Q1	225-1605	298666	TOUCH SCREEN	CIRC702	DELL VOSTRO 360
EGG	PC	POSIFLEX	KS-7317Z/KIOSK01	KSA42793	KS-7317Z			KIOSK01	POSIFLEX KS-7317Z
EGG	PC	HP	dc7900/WS01	2UA9350C3L	dc7900	262292	KP719AV	PUB01	HP dc7900 Convertible Mini Tower
EGG	PC	HP	dc7900/WS02	2UA9350C2S	dc7900	262290	KP719AV	PUB02	HP dc7900 Convertible Mini Tower
EGG	PC	HP	dc7900/WS03	2UA9350C2R	dc7900	262283	KP719AV	PUB03	HP dc7900 Convertible Mini Tower
EGG	PC	HP	dc5800/WS04	2UA8341HHT	dc5800	262117	AJ408AV	PUB04	HP COMPAQ dc5800

**Buffalo and Erie County Public Library Technology Plan**  
**Detailed Assesment of Telecommunication Services, Hardware, Software and Other Services**

Site	Device	Make	Model	SerialNo	ModelNo	CountyID	Type	User	Description
EGG	PC	HP	dc5800/WS05	2UA8341HG6	dc5800	262118	AJ408AV	PUB05	HP COMPAQ dc5800
EGG	PC	HP	dc5800/WS06	2UA8341HJ9	dc5800	262122	AJ408AV	PUB06	HP COMPAQ dc5800
EGG	PC	HP	dc5800/WS07	2UA8341HG0	dc5800	262127	AJ408AV	PUB07	HP COMPAQ dc5800
EGG	PC	HP	dc7900/WS08	2UA9350C35	dc7900	262284	KP719AV	PUB08	HP dc7900 Convertible Mini Tower
EGG	PC	HP	dc7900/WS09	2UA9350C3B	dc7900	262291	KP719AV	PUB09	HP dc7900 Convertible Mini Tower
EGG	PC	HP	dc5800/WS10	2UA8341HHW	dc5800	262120	AJ408AV	PUB10	HP COMPAQ dc5800
EGG	PC	HP	dc5800/WS11	2UA8341HFY	dc5800	262119	AJ408AV	PUB11	HP COMPAQ dc5800
EGG	PC	HP	dc5800/WS12	2UA8341HHN	dc5800	262121	AJ408AV	PUB12	HP COMPAQ dc5800
EGG	PC	HP	dc5800/WS13	2UA8341HJ0	dc5800	262126	AJ408AV	PUB13	HP COMPAQ dc5800
EGG	PC	HP	dc5800/WS14	2UA8341HGY	dc5800	262125	AJ408AV	PUB14	HP COMPAQ dc5800
EGG	PC	HP	dc5800/WS15	2UA8341HJ7	dc5800	262123	AJ408AV	PUB15	HP COMPAQ dc5800
EGG	PC	HP	dc5800/WS16	2UA8341HHM	dc5800	262124	AJ408AV	PUB16	HP COMPAQ dc5800
EGG	PC	POSIFLEX	KS7317Z/SCK01	KSA42764	KS-7317Z			SCK01	POSIFLEX KS-7317Z
EGG	PC	HP	dc5700/STA02	2UA71708LS	dc5700	261531	EW287AV	STA02	HP COMPAQ dc5700
EGG	PC	HP	dc5700/STA03	2UA71708L0	dc5700	261659	EW287AV	STA03	HP COMPAQ dc5700
EGG	PC	GATEWAY	E-2100-CTO PC	0033082909	E-2100	234496	CELERON 2.6 GHZ	STA03	GATEWAY E-2100-CTO PC
EGG	PC	DELL	VOSTRO/WRK701	G1BR9Q1	225-1605	298684	TOUCH SCREEN	WRK701	DELL VOSTRO 360
EGG	PC LAPTOP	DELL	LATITUDE E6400/17	CDCYTK1	E6400	262254	LAPTOP	PUB	DELL LATITUDE E6400
EGG	PC LAPTOP	DELL	LATITUDE E6400/18	5DCYTK1	E6400	262252	LAPTOP	PUB	DELL LATITUDE E6400
EGG	PC LAPTOP	DELL	LATITUDE E6400/19	1CCYTK1	E6400	262253	LAPTOP	PUB	DELL LATITUDE E6400
EGG	PC SERVER	HP	ProLiant ML350 G5	USE840NCKR		262200		PUB	HP PROLIANT ML350 G5 LFF TOWER
EGG	PRINTER	EPSON	TM-U200 TYPE D/02CIRC	ARBK106935	TM-U200PD		RECEIPT	CIRC02	EPSON TM-U200PD
EGG	PRINTER	STAR	TSP143U/CIRC701	2230011040602237	TSP143U		RECEIPT	CIRC701	STAR THERMAL PRINTER
EGG	PRINTER	STAR	TSP143U/CIRC702	2230011040602234	TSP143U		RECEIPT	CIRC702	STAR THERMAL PRINTER
EGG	PRINTER	STAR	TSP100/KIOSK01	2400110080605751	TSP100		RECEIPT	KIOSK01	PRIN
EGG	PRINTER	DELL	5110cn	8K9BB91		261951	LASER	PUB	DELL 5110cn COLOR LASER PRINTER
EGG	PRINTER	HP	LASERJET 4000TN	USEF174574	C4121A	512873	LASER	PUB	HP LASERJET 4000TN
EGG	PRINTER	STAR	TSP100/SCK01	2400110080600374	TSP100		RECEIPT	SCK01	PRIN
EGG	PRINTER	HP	DESKJET 895CXI	MY98P1B1P5	C6410A		INKJET	STA02	HP DESKJET 895CXI
EGG	PRINTER	EPSON	TM-U200 TYPE D/03	ARBK106937	TM-U200PD		RECEIPT	STA03	EPSON TM-U200PD
EGG	PRINTER	STAR	TSP143U/STA701	2230011040602300	TSP143U		RECEIPT	STA701	STAR THERMAL PRINTER
EGG	RFID R/W	ELECTRONIC	ISC.MR101/CIRC701	2016944				CIRC701	
EGG	RFID R/W	ELECTRONIC	ISC.MR101/CIRC702	2016945				CIRC702	
EGG	RFID R/W	ELECTRONIC	ISC.MR101/KIOSK01	2016246				KIOSK01	
EGG	RFID R/W	ELECTRONIC	ISC.MR101/SCK01	2013126				SCK01	
EGG	RFID R/W	ELECTRONIC	ISC.MR101/WRK701	2016955				WRK701	ENVISIONWARE RFID R/W
EGG	SCANNER	CANON	8800F	AATY58605	2168B002	N/A	FLAT BED	PUB	CANON CANOSCAN 8800F COLOR
EGG	SCANNER	HP	SCANJET 5200Cxi	SG94K160TK	C7193A		FLATBED	STA02	HP SCANJET 5200C
EGG	UPS	APC	APC SMART-UPS 700	WS9926000579	SU700BX120	N/A	UPS	SRV01	APC Smart-UPS 700



Buffalo & Erie County Public Library Technology Plan  
Summary

Assessment of Telecommunications Services, Hardware, Software and other Services

Library Name **Elma**

Telecommunications		Projected		
	2012	2013	2014	2015-16
WAN Circuit (Upgrade from 1 T-1 to 5Mb 7/1/2010)	5 Mb	5 Mb	5 Mb	5 Mb
LAN	Yes	Yes	Yes	Yes
Telephone Lines	1	1	1	1
Fax Line	1	1	1	1
Cabling	No			
Wireless Access for Public	Yes	Yes	Yes	Yes

Network		Projected		
	2012	2013	2014	2015-16
Router (Fiber Eth. VLAN upgrade on 7/1/2010 eliminates router use)				
Switch	1	1	1	1
Fax Machine	1	1	1	1
Wireless Access Point	1	1	1	1

Hardware		Projected		
	2012	2013	2014	2015-16
Servers	1	1	1	1
Public Access Workstations	10	10	10	10
Staff Workstations	7	7	7	7
Black & White Laser Printers	1	1	1	1
Color Laser Printers	1	1	1	1
Scanners	1	1	1	1
UPS	1	1	1	1

Software		Projected		
	2012	2013	2014	2015-16
Operating System (e.g. Windows 2000)	Windows XP	Windows 7	Windows 7	Windows 7
Productivity (e.g. Microsoft Office)	Office 2007	Office 2007	Office 2010	Office 2010
Educational (e.g. ResumeMaker)	Miscellaneous	Miscellaneous	Miscellaneous	Miscellaneous
Technical Center (e.g. Desktop publishing)	---			
e-Mail (e.g. Eudora, Outlook)	Outlook 2007	Outlook 2007	Outlook 2010	Outlook 2010

RFID		Projected		
	2012	2013	2014	2015-16
RFID Antenna Pad (Staff Station)	3	3	3	3
RFID Self-Check Station	2	2	2	2
RFID Gates Single	1	1	1	1
RFID Gates Dual				
Library PDA				

**Buffalo and Erie County Public Library Technology Plan**

**Detailed Assesment of Telecommunication Services, Hardware, Software and Other Services**

Site	Device	Make	Model	SerialNo	ModelNo	CountyID	Type	User	Description
ELM	ANTENNA	TAGSYS RFID	SE12212-BO/DIS01	M1037007	SCK01			STA02	
ELM	ANTENNA	TAGSYS RFID	SE12212-BO/SCK01	M1037098	SCK01			SCK01	
ELM	ANTENNA	TAGSYS RFID	SE12212-BO/SCK02	M1037034	SCK01			SCK02	
ELM	ANTENNA	TAGSYS RFID	SE12212-BO/STA02	M1037025	SCK01			STA02	
ELM	BARCODE READER	HONEYWELL	1300G/CIRC701	12098B04A1	1300G-2USB			CIRC701	HONEYWELL BARCODE SCANNER
ELM	BARCODE READER	HONEYWELL	1300G/CIRC702	12098B0716	1300G-2USB			CIRC702	HONEYWELL BARCODE SCANNER
ELM	BARCODE READER	HONEYWELL	1300G/STA701	12098B0719	1300G-2USB			STA701	HONEYWELL BARCODE SCANNER
ELM	BARCODE READER	HONEYWELL	3800G14E/SCK01	10270D1A9F	1300G-2USBE			SCK01	HONEYWELL BARCODE SCANNER
ELM	BARCODE READER	HONEYWELL	3800G14E/SCK02	10270D09F3	1300G-2USBE			SCK02	HONEYWELL BARCODE SCANNER
ELM	BARCODE READER	SYMBOL	4004I	0B0HG8	LS4004I-I100			CIRC02	SYMBOL BAR CODE READER
ELM	BARCODE READER	SYMBOL	4004I	0B0HH5	LS4004I-I100			CIRC01	SYMBOL BAR CODE READER
ELM	BARCODE READER	SYMBOL	4004I	0B0JF6	LS4004I-I100			STA02	SYMBOL BAR CODE READER
ELM	BARCODE READER	SYMBOL	4004I	M1AC0AV3M	LS4004I-I100			SRV01	SYMBOL BAR CODE READER
ELM	CARD READER	POSIFLEX	SD4048007/01SCK	SDAA0474	SD4048007			SCK01	POSIFLEX SD4048007 CARD READER
ELM	CARD READER	POSIFLEX	SD4048007/02SCK	SDAA0472	SD4048007			SCK02	POSIFLEX SD4048007 CARD READER
ELM	FAX	BROTHER	1550MC	D61208388	1550MC		FAX	STAFF	BROTHER SUPER G3 FAX
ELM	GATE	TAGSYS RFID	ENVISIONWARE	GATE	GATE				
ELM	LCD PROJECTOR	SHARP	PG-F312X	902915466	PG-F312X	262239	DISPLAY	STA	SHARP PG-F312X PROJECTOR
ELM	MONITOR	GATEWAY	FPD1530	MUL5022C0117140	7004788		LCD LG 15" BLACK	STA01	LCD LG 15-inch VIS Black
ELM	MONITOR	HP	L1740/01DIS	CNC712P19M	PL766AA#ABA	none	TFT Flat Panel Monitor	STA	HP COMPAQ L1740 TFT Flat Panel
ELM	MONITOR	HP	L1740/STA02	CNC712P1BF	PL766AA#ABA	none	TFT Flat Panel Monitor	STA02	HP COMPAQ L1740 TFT Flat Panel
ELM	MONITOR	HP	L1750/WS01	CND8082VCB	GF804A8#ABA	none	LCD Monitor	PUB01	HP L1750 LCD Monitor Analog/digital
ELM	MONITOR	HP	L1750/WS02	CND8082VC2	GF804A8#ABA	none	LCD Monitor	PUB02	HP L1750 LCD Monitor Analog/digital
ELM	MONITOR	HP	L1750/WS03	CND8082VGM	GF804A8#ABA	none	LCD Monitor	PUB03	HP L1750 LCD Monitor Analog/digital
ELM	MONITOR	HP	L1750/WS04	CND8082VC5	GF804A8#ABA	none	LCD Monitor	PUB04	HP L1750 LCD Monitor Analog/digital
ELM	MONITOR	HP	L1750/WS05	CND8082VVK	GF804A8#ABA	none	LCD Monitor	PUB05	HP L1750 LCD Monitor Analog/digital
ELM	MONITOR	HP	L1750/WS06	CND8082VC8	GF804A8#ABA	none	LCD Monitor	PUB06	HP L1750 LCD Monitor Analog/digital
ELM	MONITOR	HP	L1750/WS07	CND8082VC1	GF804A8#ABA	none	LCD Monitor	PUB07	HP L1750 LCD Monitor Analog/digital
ELM	MONITOR	HP	L1750/WS08	CND8082VCJ	GF804A8#ABA	none	LCD Monitor	PUB08	HP L1750 LCD Monitor Analog/digital
ELM	MONITOR	HP	L1750/WS09	CND8082VKK	GF804A8#ABA	none	LCD Monitor	PUB09	HP L1750 LCD Monitor Analog/digital
ELM	MONITOR	HP	L1750/WS10	CND8082VC3	GF804A8#ABA	none	LCD Monitor	PUB10	HP L1750 LCD Monitor Analog/digital
ELM	NETWORK		NETWORK	NETELM	NETWORK		NETWORK	NET	NETWORK
ELM	NETWORK	BAY/NORTEL	S-350-24T	KEX1003940	S-350-24T		SWITCH	NET	
ELM	NETWORK	CISCO	AIRONET	FTX1038E22F	1231G	179973	WIRELESS ACCESS POINT	NET	CISCO AIRONET 1231 WRLS ACCESS
ELM	PC	GATEWAY	E-2100-CTO PC	0033082993	E-2100	234418	CELERON 2.6 GHZ	STA01	GATEWAY E-2100-CTO PC
ELM	PC	GATEWAY	PROFILE 5M-C	0033069656	PROFILE 5M-C	261029	CELERON 2.6 GHZ	CIRC02	GATEWAY DS PROFILE 5M-C
ELM	PC	GATEWAY	PROFILE 5M-C	0033069662	PROFILE 5M-C	261028	CELERON 2.6 GHZ	CIRC01	GATEWAY DS PROFILE 5M-C
ELM	PC	HP	dc5700/01DIS	2UA71708KR	dc5700	261650	EW287AV	STA	HP COMPAQ dc5700
ELM	PC	HP	dc5700/STA02	2UA71708QH	dc5700	261515	EW287AV	STA02	HP COMPAQ dc5700
ELM	PC	HP	dc7800/WS01	2UA8130RH1	dc7800	261894	GC758AV	PUB01	HP dc7800 Business Desktop Converti
ELM	PC	HP	dc7800/WS02	2UA8130RMH	dc7800	261895	GC758AV	PUB02	HP dc7800 Business Desktop Converti



**Buffalo and Erie County Public Library Technology Plan**

**Detailed Assesment of Telecommunication Services, Hardware, Software and Other Services**

Site	Device	Make	Model	SerialNo	ModelNo	CountyID	Type	User	Description
ELM	PC	HP	dc7800/WS03	2UA8130RGT	dc7800	261896	GC758AV	PUB03	HP dc7800 Business Desktop Converti
ELM	PC	HP	dc7800/WS04	2UA8130RN6	dc7800	261897	GC758AV	PUB04	HP dc7800 Business Desktop Converti
ELM	PC	HP	dc7800/WS05	2UA8130RMM	dc7800	261898	GC758AV	PUB05	HP dc7800 Business Desktop Converti
ELM	PC	HP	dc7800/WS06	2UA8130RJJ	dc7800	261899	GC758AV	PUB06	HP dc7800 Business Desktop Converti
ELM	PC	HP	dc7800/WS07	2UA8130RM5	dc7800	261900	GC758AV	PUB07	HP dc7800 Business Desktop Converti
ELM	PC	HP	dc7800/WS08	2UA8130RML	dc7800	261901	GC758AV	PUB08	HP dc7800 Business Desktop Converti
ELM	PC	HP	dc7800/WS09	2UA8130RH5	dc7800	261902	GC758AV	PUB09	HP dc7800 Business Desktop Converti
ELM	PC	HP	dc7800/WS10	2UA8130RJK	dc7800	261903	GC758AV	PUB10	HP dc7800 Business Desktop Converti
ELM	PC	HP	PRO 4300/CIRC701	MXL2431MQ3	4300AiO	298853	DISPLAY	CIRC701	HP PRO 4300 ALL-IN-ONE
ELM	PC	HP	PRO 4300/CIRC702	MXL2431MPM	4300AiO	298831	DISPLAY	CIRC702	HP PRO 4300 ALL-IN-ONE
ELM	PC	HP	PRO 4300/STA701	MXL2431MQ1	4300AiO	298854	DISPLAY	STA701	HP PRO 4300 ALL-IN-ONE
ELM	PC	POSIFLEX	KS7317/SCK01	KSA62097	KS7317FXBWXP	262460		SCK01	POSIFLEX KS7317
ELM	PC	POSIFLEX	KS7317/SCK02	KSA62105	KS7317FXBWXP	262459		SCK02	POSIFLEX KS7317
ELM	PC LAPTOP	DELL	LATITUDE E6400/rfid	411P5M1	LATITUDE E6400	262344	LAPTOP	PUB	DELL LATITUDE E6400
ELM	PC LAPTOP	DELL	VOSTRO 1720	2QGLLK1	VOSTRO 1720	262238	LAPTOP	STA	DELL VOSTRO 1720
ELM	PC SERVER	GATEWAY	A SVR 980	0028429715	SRV 980	512990			GATEWAY 980 2.4GHZ XEON
ELM	PRINTER	DELL	5110cn	4M9BB91		261962	LASER	PUB	DELL 5110cn COLOR LASER PRINTER
ELM	PRINTER	EPSON	TM-U200 TYPE D	3GKK130316	TM-U200D		RECEIPT	CIRC02	EPSON TM-U200PD
ELM	PRINTER	EPSON	TM-U200 TYPE D	3GKK130317	TM-U200D		RECEIPT	CIRC01	EPSON TM-U200PD
ELM	PRINTER	HP	DESKJET 720C	US79M1Q1G2	C5870A		INKJET	STA01	HP DESKJET 720C
ELM	PRINTER	HP	LASERJET 4050N	USBB106480	C4253A		LASER	PUB	HP LASERJET 4050N
ELM	PRINTER	HP	LASERJET 6P	USCD105508	C3980A	N/A	LASER	STA02	HP LASERJET 6P
ELM	PRINTER	STAR	TSP143U/01SCK	2230010100601482	TSP143U		RECEIPT	SCK	STAR THERMAL PRINTER
ELM	PRINTER	STAR	TSP143U/02SCK	2230010100601442	TSP143U		RECEIPT	SCK	STAR THERMAL PRINTER
ELM	PRINTER	STAR	TSP143U/CIRC701	2230012030600111	TSP143U		RECEIPT	CIRC701	STAR THERMAL PRINTER
ELM	PRINTER	STAR	TSP143U/CIRC702	2230012030600085	TSP143U		RECEIPT	CIRC702	STAR THERMAL PRINTER
ELM	RFID R/W	ELECTRONIC	ISC.MR101/CIRC01	1833552				SCHK	
ELM	RFID R/W	ELECTRONIC	ISC.MR101/DIS01	2182507				SCHK	
ELM	RFID R/W	ELECTRONIC	ISC.MR101/SCK01	2182513				SCK01	
ELM	RFID R/W	ELECTRONIC	ISC.MR101/SCK02	2182506				SCK02	
ELM	RFID R/W	ELECTRONIC	ISC.MR101/STA02	2182504				SCHK	
ELM	SCANNER	CANON	8800F	AATY58609	2168B002	N/A	FLAT BED	PUB	CANON CANOSCAN 8800F COLOR
ELM	UPS	APC	APC SMART-UPS 700	WS9841004518	SU700NET	N/A	UPS	SRV01	APC Smart-UPS 700



Buffalo & Erie County Public Library Technology Plan  
Summary

Assessment of Telecommunications Services, Hardware, Software and other Services

Library Name **Grand Island**

Telecommunications		Projected		
	2012	2013	2014	2015-16
WAN Circuit (Upgrade from 1 T-1 to 5Mb 7/1/2010)	5 Mb	5 Mb	10 Mb	10 Mb
LAN	Yes	Yes	Yes	Yes
Telephone Lines	2	2	2	2
Fax Line	1	1	1	1
Cabling	No			
Wireless Access for Public	Yes	Yes	Yes	Yes

Network		Projected		
	2012	2013	2014	2015-16
Router (Fiber Eth. VLAN upgrade on 7/1/2010 eliminates router use)				
Switch	2	2	2	2
Fax Machine	1	1	1	1
Wireless Access Point	1	1	1	1

Hardware		Projected		
	2012	2013	2014	2015-16
Servers	1	1	1	1
Public Access Workstations	15	15	15	15
Staff Workstations	6	6	6	6
Black & White Laser Printers	1	1	1	1
Color Laser Printers	1	1	1	1
Scanners	1	1	1	1
UPS	1	1	1	1

Software		Projected		
	2012	2013	2014	2015-16
Operating System (e.g. Windows 2000)	Windows XP	Windows 7	Windows 7	Windows 7
Productivity (e.g. Microsoft Office)	Office 2007	Office 2007	Office 2010	Office 2010
Educational (e.g. ResumeMaker)	Miscellaneous	Miscellaneous	Miscellaneous	Miscellaneous
Technical Center (e.g. Desktop publishing)	---			
e-Mail (e.g. Eudora, Outlook)	Outlook 2007	Outlook 2007	Outlook 2010	Outlook 2010

RFID		Projected		
	2012	2013	2014	2015-16
RFID Antenna Pad (Staff Station)		3	3	3
RFID Self-Check Station		2	2	2
RFID Gates Single				
RFID Gates Dual		1	1	1
Library PDA				

**Buffalo and Erie County Public Library Technology Plan**

**Detailed Assesment of Telecommunication Services, Hardware, Software and Other Services**

Site	Device	Make	Model	SerialNo	ModelNo	CountyID	Type	User	Description
GRI	BARCODE READER	SYMBOL	4004I	0B0HB0	LS4004I-1100			CIIRC01	SYMBOL BAR CODE READER
GRI	BARCODE READER	SYMBOL	4004I	0B1KK1	LS4004I-1100			CIRC02	SYMBOL BAR CODE READER
GRI	BARCODE READER	SYMBOL	4004I	0B0HA1	LS4004I-1100			SRV01	SYMBOL BAR CODE READER
GRI	BARCODE READER	SYMBOL	4004I	0B0JD9	LS4004I-1100			STA03	SYMBOL BAR CODE READER
GRI	FAX	BROTHER	INTELLIFAX 3750	U56355E19789356	PDF3750	234070	FAX	STAFF	
GRI	LCD PROJECTOR	VIEWSONIC	PJD6553W	SQB121501048	#PJD6553W	298807	DISPLAY	STA	VIEWSONIC PROJECTOR DLP WXGA 720P
GRI	MONITOR	HP	L1750/WS01	CND8082VGX	GF804A8#ABA	none	LCD Monitor	PUB01	HP L1750 LCD Monitor Analog/digital
GRI	MONITOR	HP	L1750/WS02	CND8082VKN	GF804A8#ABA	none	LCD Monitor	PUB02	HP L1750 LCD Monitor Analog/digital
GRI	MONITOR	HP	L1750/WS03	CND8082VKP	GF804A8#ABA	none	LCD Monitor	PUB03	HP L1750 LCD Monitor Analog/digital
GRI	MONITOR	HP	L1750/WS04	CND8082VKT	GF804A8#ABA	none	LCD Monitor	PUB04	HP L1750 LCD Monitor Analog/digital
GRI	MONITOR	HP	L1750/WS05	CND8082VKV	GF804A8#ABA	none	LCD Monitor	PUB05	HP L1750 LCD Monitor Analog/digital
GRI	MONITOR	HP	L1750/WS06	CND8082VH1	GF804A8#ABA	none	LCD Monitor	PUB06	HP L1750 LCD Monitor Analog/digital
GRI	MONITOR	HP	L1750/WS07	CND8082VKQ	GF804A8#ABA	none	LCD Monitor	PUB07	HP L1750 LCD Monitor Analog/digital
GRI	MONITOR	HP	L1750/WS08	CND8082VL1	GF804A8#ABA	none	LCD Monitor	PUB08	HP L1750 LCD Monitor Analog/digital
GRI	MONITOR	HP	L1750/WS09	CND8082VKS	GF804A8#ABA	none	LCD Monitor	PUB09	HP L1750 LCD Monitor Analog/digital
GRI	MONITOR	HP	L1750/WS10	CND8082VKM	GF804A8#ABA	none	LCD Monitor	PUB10	HP L1750 LCD Monitor Analog/digital
GRI	MONITOR	HP	L1750/WS11	CND8082T2R	GF804A8#ABA	none	LCD Monitor	PUB11	HP L1750 LCD Monitor Analog/digital
GRI	MONITOR	HP	L1750/WS12	CND8082VL4	GF804A8#ABA	none	LCD Monitor	PUB12	HP L1750 LCD Monitor Analog/digital
GRI	MONITOR	HP	L1750/WS13	CND8082VLO	GF804A8#ABA	none	LCD Monitor	PUB13	HP L1750 LCD Monitor Analog/digital
GRI	MONITOR	HP	L1750/WS14	CND8082VL2	GF804A8#ABA	none	LCD Monitor	PUB14	HP L1750 LCD Monitor Analog/digital
GRI	MONITOR	HP	L1750/WS15	CND8082VKR	GF804A8#ABA	none	LCD Monitor	PUB15	HP L1750 LCD Monitor Analog/digital
GRI	MONITOR	HP	L1740/01DIS	CNC711PJYY	PL766AA#ABA	none	TFT Flat Panel Monito	STA	HP COMPAQ L1740 TFT Flat Panel
GRI	MONITOR	GATEWAY	FPD1530	MUL5022C0117152	7004788		LCD LG 15" BLACK	STA01	LCD LG 15-inch VIS Black
GRI	MONITOR	GATEWAY	FPD1530	MUL5022C0117528	7004788		LCD LG 15" BLACK	STA02	LCD LG 15-inch VIS Black
GRI	NETWORK	CISCO	AIRONET	SFTX1031E1SR	1231G	179972	Wireless Access Point	NET	CISCO AIRONET 1231 WRLS ACCESS
GRI	NETWORK		NETWORK	NETGRI	NETWORK		NETWORK	NET	NETWORK
GRI	NETWORK	BAY/NORTEL	S-350-24T	KEX1003927	S-350-24T		SWITCH	NET	
GRI	PC	GATEWAY	E-3600	0025997114	P4-1500	234215	P4-1500		GATEWAY E-3600
GRI	PC	GATEWAY	PROFILE 5M-C/02circ	0033069658	PROFILE 5M-C	261093	CELERON 2.6 GHZ		GATEWAY DS PROFILE 5M-C
GRI	PC	GATEWAY	PROFILE 5M-C/01circ	0033069670	PROFILE 5M-C	261045	CELERON 2.6 GHZ	CIRC01	GATEWAY DS PROFILE 5M-C
GRI	PC	HP	dc7800/WS01	2UA8130RKZ	dc7800	261837	GC758AV	PUB01	HP dc7800 Business Desktop Converte
GRI	PC	HP	dc7800/WS02	2UA8130RHW	dc7800	261838	GC758AV	PUB02	HP dc7800 Business Desktop Converte
GRI	PC	HP	dc7800/WS03	2UA8130RM7	dc7800	261839	GC758AV	PUB03	HP dc7800 Business Desktop Converte
GRI	PC	HP	dc7800/WS04	2UA8130RL0	dc7800	261840	GC758AV	PUB04	HP dc7800 Business Desktop Converte
GRI	PC	HP	dc7800/WS05	2UA8130RL4	dc7800	261841	GC758AV	PUB05	HP dc7800 Business Desktop Converte
GRI	PC	HP	dc7800/WS06	2UA8130RLD	dc7800	261842	GC758AV	PUB06	HP dc7800 Business Desktop Converte
GRI	PC	HP	dc7800/WS07	2UA8130RKX	dc7800	261843	GC758AV	PUB07	HP dc7800 Business Desktop Converte
GRI	PC	HP	dc7800/WS08	2UA8130RJ6	dc7800	261844	GC758AV	PUB08	HP dc7800 Business Desktop Converte
GRI	PC	HP	dc7800/WS09	2UA8130RL8	dc7800	261845	GC758AV	PUB09	HP dc7800 Business Desktop Converte
GRI	PC	HP	dc7800/WS10	2UA8130RHJ	dc7800	261846	GC758AV	PUB10	HP dc7800 Business Desktop Converte
GRI	PC	HP	dc7800/WS11	2UA8130RKV	dc7800	261847	GC758AV	PUB11	HP dc7800 Business Desktop Converte
GRI	PC	HP	dc7800/WS12	2UA8130RHB	dc7800	261848	GC758AV	PUB12	HP dc7800 Business Desktop Converte
GRI	PC	HP	dc7800/WS13	2UA8130RHC	dc7800	261849	GC758AV	PUB13	HP dc7800 Business Desktop Converte
GRI	PC	HP	dc7800/WS14	2UA8130RMN	dc7800	261850	GC758AV	PUB14	HP dc7800 Business Desktop Converte
GRI	PC	HP	dc7800/WS15	2UA8130RMY	dc7800	261851	GC758AV	PUB15	HP dc7800 Business Desktop Converte
GRI	PC	HP	dc5700/01DIS	2UA71708MT	dc5700	261652	EW287AV	STA	HP COMPAQ dc5700
GRI	PC	GATEWAY	E-2100-CTO PC	0033082966	E-2100	234464	CELERON 2.6 GHZ	STA01	GATEWAY E-2100-CTO PC
GRI	PC	GATEWAY	E-2100-CTO PC	0033082980	E-2100	234497	CELERON 2.6 GHZ	STA03	GATEWAY E-2100-CTO PC
GRI	PC LAPTOP	HP	4540s	2CE23127C9	B2D26UT#ABA	298809	LAPTOP	STA	HP SMART BUY PROBOOK 4540s

**Buffalo and Erie County Public Library Technology Plan**

**Detailed Assesment of Telecommunication Services, Hardware, Software and Other Services**

Site	Device	Make	Model	SerialNo	ModelNo	CountyID	Type	User	Description
GRI	PC SERVER	HP	ProLiant ML350 G5	USE840NCL0		262205		PUB	HP PROLIANT ML350 G5 LFF TOWER
GRI	PC SERVER	GATEWAY	ALR 7200	0014489121	ALR 7200	512935	ALR 7200/450	SRV01	ALR7200
GRI	PRINTER	EPSON	TM-U200 TYPE D	ARBK105777	TM-U200PD		RECEIPT	CIRC	EPSON TM-U200PD
GRI	PRINTER	EPSON	TM-U200 TYPE D	ARBK105763	TM-U200PD		RECEIPT	CIRC02	EPSON TM-U200PD
GRI	PRINTER	DELL	5110cn	7KN9B91		179991	LASER	PUB	DELL 5110cn COLOR LASER PRINTER
GRI	PRINTER	HP	LASERJET 4050N	USBC045429	C4253A	179897	LASER	PUB	HP LASERJET 4050N
GRI	PRINTER	EPSON	TM-U200 TYPE D	ARBK105761	TM-U200PD		RECEIPT	SRV01	EPSON TM-U200PD
GRI	PRINTER	HP	LASERJET 6P	USCD103659	C3980A		LASER	STA01	HP LASERJET 6P
GRI	SCANNER	CANON	8800F	AATY58550	2168B002	N/A	FLAT BED	PUB	CANON CANOSCAN 8800F COLOR
GRI	UPS	APC	APC SMART-UPS 700	WS9826017020	SU700NET	N/A	UPS	SRV01	APC Smart-UPS 700



Buffalo & Erie County Public Library Technology Plan  
Summary

Assessment of Telecommunications Services, Hardware, Software and other Services

Library Name **Hamburg**

Telecommunications		Projected		
	2012	2013	2014	2015-16
WAN Circuit (Upgrade from 1 T-1 to 10Mb 7/1/2010)	10 Mb	10 Mb	10 Mb	10 Mb
LAN	Yes	Yes	Yes	Yes
Telephone Lines	1	1	1	1
Fax Line	1	1	1	1
Cabling	No			
Wireless Access for Public	Yes	Yes	Yes	Yes

Network		Projected		
	2012	2013	2014	2015-16
Router (Fiber Eth. VLAN upgrade on 7/1/2010 eliminates router use)				
Switch	1	1	1	1
Fax Machine	1	1	1	1
Wireless Access Point	1	1	1	1

Hardware		Projected		
	2012	2013	2014	2015-16
Servers	1	1	1	1
Public Access Workstations	14	14	14	14
Staff Workstations	9	9	9	9
Black & White Laser Printers	1	1	1	1
Color Laser Printers	1	1	1	1
Scanners	1	1	1	1
UPS	1	1	1	1

Software		Projected		
	2012	2013	2014	2015-16
Operating System (e.g. Windows 2000)	Windows XP	Windows 7	Windows 7	Windows 7
Productivity (e.g. Microsoft Office)	Office 2007	Office 2007	Office 2010	Office 2010
Educational (e.g. ResumeMaker)	Miscellaneous	Miscellaneous	Miscellaneous	Miscellaneous
Technical Center (e.g. Desktop publishing)	---			
e-Mail (e.g. Eudora, Outlook)	Outlook 2007	Outlook 2007	Outlook 2010	Outlook 2010

RFID		Projected		
	2012	2013	2014	2015-16
RFID Antenna Pad (Staff Station)			3	3
RFID Self-Check Station			3	3
RFID Gates Single			2	2
RFID Gates Dual				
Library PDA				

**Buffalo and Erie County Public Library Technology Plan**

**Detailed Assesment of Telecommunication Services, Hardware, Software and Other Services**

Site	Device	Make	Model	SerialNo	ModelNo	CountyID	Type	User	Description
HAM	BARCODE READER	SYMBOL	4004I	0B1KA9	LS4004I-1100			CIRC01	SYMBOL BAR CODE READER
HAM	BARCODE READER	SYMBOL	4004I	0B1KF0	LS4004I-1100			CIRC02	SYMBOL BAR CODE READER
HAM	BARCODE READER	SYMBOL	4004I	0B0HR6	LS4004I-1100			CIRC03	SYMBOL BAR CODE READER
HAM	BARCODE READER	SYMBOL	4004I	M1AA0GT7W	LS4004I-1100			SRV01	SYMBOL BAR CODE READER
HAM	BARCODE READER	SYMBOL	4004I	0BORN6	LS4004I-1100			STA03	SYMBOL BAR CODE READER
HAM	FAX	BROTHER	INTELLIFAX 3750	U56355E19786384	PDF3750	234070	FAX	STAFF	
HAM	GATE	RFID	ENVISIONWARE	GATE	GATE				
HAM	MONITOR	HP	L1740/WS01	CNC711PJXB	PL766AA#ABA	none	TFT Flat Panel Monitor	PUB01	HP COMPAQ L1740 TFT Flat Panel
HAM	MONITOR	HP	L1740/WS02	CNC711PJWL	PL766AA#ABA	none	TFT Flat Panel Monitor	PUB02	HP COMPAQ L1740 TFT Flat Panel
HAM	MONITOR	HP	L1740/WS03	CNC711PJXX	PL766AA#ABA	none	TFT Flat Panel Monitor	PUB03	HP COMPAQ L1740 TFT Flat Panel
HAM	MONITOR	HP	L1740/WS04	CNC711PJW3	PL766AA#ABA	none	TFT Flat Panel Monitor	PUB04	HP COMPAQ L1740 TFT Flat Panel
HAM	MONITOR	HP	L1740/WS05	CNC711PJXL	PL766AA#ABA	none	TFT Flat Panel Monitor	PUB05	HP COMPAQ L1740 TFT Flat Panel
HAM	MONITOR	HP	L1740/WS06	CNC711PJW4	PL766AA#ABA	none	TFT Flat Panel Monitor	PUB06	HP COMPAQ L1740 TFT Flat Panel
HAM	MONITOR	HP	L1740/WS07	CNC711PJXQ	PL766AA#ABA	none	TFT Flat Panel Monitor	PUB07	HP COMPAQ L1740 TFT Flat Panel
HAM	MONITOR	HP	L1740/WS08	CNC711PJW2	PL766AA#ABA	none	TFT Flat Panel Monitor	PUB08	HP COMPAQ L1740 TFT Flat Panel
HAM	MONITOR	HP	L1740/WS09	CNC711PJXF	PL766AA#ABA	none	TFT Flat Panel Monitor	PUB09	HP COMPAQ L1740 TFT Flat Panel
HAM	MONITOR	HP	L1740/WS10	CNC711PJVJ	PL766AA#ABA	none	TFT Flat Panel Monitor	PUB10	HP COMPAQ L1740 TFT Flat Panel
HAM	MONITOR	HP	L1740/WS11	CNC711PJXW	PL766AA#ABA	none	TFT Flat Panel Monitor	PUB11	HP COMPAQ L1740 TFT Flat Panel
HAM	MONITOR	GATEWAY	FPD1530/SRV01	MUL5022C0117147	7004788		LCD LG 15" BLACK	SRV01	LCD LG 15-inch VIS Black
HAM	MONITOR	HP	L1740/01DIS	CNC711PMHJ	PL766AA#ABA	none	TFT Flat Panel Monitor	STA	HP COMPAQ L1740 TFT Flat Panel
HAM	MONITOR	GATEWAY	FPD1530	MUL5022C0117517	7004788		LCD LG 15" BLACK	STA01	LCD LG 15-inch VIS Black
HAM	MONITOR	HP	L1740/STA03	CNC712P1CV	PL766AA#ABA	none	TFT Flat Panel Monitor	STA03	HP COMPAQ L1740 TFT Flat Panel
HAM	MONITOR	GATEWAY	FPD1530	MUL5022C0117153	7004788		LCD LG 15" BLACK	STA04	LCD LG 15-inch VIS Black
HAM	NETWORK	CISCO	AIRONET	FTX1018R0FE	1231G	179963	Wireless Access Point	NET	CISCO AIRONET 1231 WRLS ACCESS
HAM	NETWORK		NETWORK	NETHAM	NETWORK		NETWORK	NET	NETWORK
HAM	NETWORK	L	S-350-24T	KEX1003934	S-350-24T	179550	SWITCH	NET	
HAM	NETWORK	CISCO	LINKSYS	SER132900B6	WAP4410N		Wireless Access Point	PUB	CISCO WAP4410N WRLS-N ACCESS PoE
HAM	PC	GATEWAY	C/CIRC01	0033069657	PROFILE 5M-C	261021	CELERON 2.6 GHZ	CIRC01	GATEWAY DS PROFILE 5M-C
HAM	PC	GATEWAY	PROFILE 5M-C/circ02	0033069719	PROFILE 5M-C	261022	CELERON 2.6 GHZ	CIRC02	GATEWAY DS PROFILE 5M-C
HAM	PC	GATEWAY	PROFILE 5M-C/circ03	0033069692	PROFILE 5M-C	261023	CELERON 2.6 GHZ	CIRC03	GATEWAY DS PROFILE 5M-C
HAM	PC	HP	dc5700/WS01	2UA71708QB	dc5700	261696	EW287AV	PUB01	HP COMPAQ dc5700
HAM	PC	HP	dc5700/WS02	2UA71708Q7	dc5700	261697	EW287AV	PUB02	HP COMPAQ dc5700
HAM	PC	HP	dc5700/WS03	2UA71708PW	dc5700	261698	EW287AV	PUB03	HP COMPAQ dc5700
HAM	PC	HP	dc5700/WS04	2UA71708KD	dc5700	261699	EW287AV	PUB04	HP COMPAQ dc5700
HAM	PC	HP	dc5700/WS05	2UA71708JD	dc5700	261700	EW287AV	PUB05	HP COMPAQ dc5700
HAM	PC	HP	dc5700/WS06	2UA71708K9	dc5700	261701	EW287AV	PUB06	HP COMPAQ dc5700
HAM	PC	HP	dc5700/WS07	2UA71708NX	dc5700	261702	EW287AV	PUB07	HP COMPAQ dc5700
HAM	PC	HP	dc5700/WS08	2UA71708N9	dc5700	261703	EW287AV	PUB08	HP COMPAQ dc5700
HAM	PC	HP	dc5700/WS09	2UA71708P4	dc5700	261704	EW287AV	PUB09	HP COMPAQ dc5700
HAM	PC	HP	dc5700/WS10	2UA71708PB	dc5700	261705	EW287AV	PUB10	HP COMPAQ dc5700
HAM	PC	HP	dc5700/WS11	2UA71708KL	dc5700	261706	EW287AV	PUB11	HP COMPAQ dc5700
HAM	PC	HP	dc5700/01DIS	2UA71708KC	dc5700	261663	EW287AV	STA	HP COMPAQ dc5700
HAM	PC	GATEWAY	E-2100-CTO PC	0033083006	E-2100	234448	CELERON 2.6 GHZ	STA01	GATEWAY E-2100-CTO PC
HAM	PC	GATEWAY	E-3600	0025984959		234231	P4-1500	STA02	GATEWAY E-3600
HAM	PC	HP	dc5700/STA03	2UA71708Q2	dc5700	261522	EW287AV	STA03	HP COMPAQ dc5700
HAM	PC	GATEWAY	E-2100-CTO PC	0033082931	E-2100	234423	CELERON 2.6 GHZ	STA04	GATEWAY E-2100-CTO PC
HAM	PC LAPTOP	DELL	LATITUDE E6400/12	6FNF0L1	LATITUDE E6400	262320	LAPTOP	PUB	DELL LATITUDE E64000
HAM	PC LAPTOP	DELL	LATITUDE E6400/13	4FNF0L1	LATITUDE E6400	262321	LAPTOP	PUB	DELL LATITUDE E64000
HAM	PC LAPTOP	DELL	LATITUDE E6400/14	5FNF0L1	LATITUDE E6400	262322	LAPTOP	PUB	DELL LATITUDE E64000

**Buffalo and Erie County Public Library Technology Plan**

**Detailed Assesment of Telecommunication Services, Hardware, Software and Other Services**

Site	Device	Make	Model	SerialNo	ModelNo	CountyID	Type	User	Description
HAM	PC LAPTOP	DELL	LATITUDE D630	6CLNXH1	D630	262230	LAPTOP	STA	DELL LATITUDE D630
HAM	PC SERVER	HP	ProLiant ML350 G5	USE840NCKP		262206		PUB	HP PROLIANT ML350 G5 LFF TOWER
HAM	PRINTER	EPSON	TM-U200 TYPE D	ARBK110798	TM-U200PD		RECEIPT	CIRC01	EPSON TM-U200PD
HAM	PRINTER	EPSON	TM-U200 TYPE D	ARBK105785	TM-U200PD		RECEIPT	CIRC02	EPSON TM-U200PD
HAM	PRINTER	EPSON	TM-U200 TYPE D/03	ARBK105787	TM-U200PD		RECEIPT	CIRC03	EPSON TM-U200PD
HAM	PRINTER	EPSON	TM-U200 TYPE D	ARBK105765	TM-U200PD		RECEIPT	DIS	EPSON TM-U200PD
HAM	PRINTER	DELL	5110cn	7N9BB91		261968	LASER	PUB	DELL 5110cn COLOR LASER PRINTER
HAM	PRINTER	HP	LASERJET 4050N	USBB106377	C4253A	179891	LASER	PUB	HP LASERJET 4050N
HAM	PRINTER	HP	LASERJET 6P	USB026136	C41213A		LASER	STA03	HP LASERJET 6P
HAM	PRINTER	HP	LASERJET 6L	USHB537937	C3990A		LASER	STA04	HP LASERJET 6L
HAM	SCANNER	CANON	8800F	AATY56712	2168B002	N/A	FLAT BED	PUB	CANON CANOSCAN 8800F COLOR
HAM	UPS	APC	700	WS9926000568	SU700NET	N/A	UPS	SRV01	APC Smart-UPS 700



Buffalo & Erie County Public Library Technology Plan  
Summary

Assessment of Telecommunications Services, Hardware, Software and other Services

Library Name: **JBR**

Telecommunications		Projected		
	2012	2013	2014	2015-16
WAN Circuit (Upgrade from 1 T-1 to 10Mb 7/1/2010)	10 Mb	10 Mb	20 Mb	20 Mb
LAN	Yes	Yes	Yes	Yes
Telephone Lines	1	1	1	1
Fax Line	1	1	1	1
Cabling	No			
Wireless Access for Public	Yes	Yes	Yes	Yes

Network		Projected		
	2012	2013	2014	2015-16
Router (Fiber Eth. VLAN upgrade on 7/1/2010 eliminates router use)				
Switch	4	4	4	4
Fax Machine	1	1	1	1
Wireless Access Point	1	1	1	1

Hardware		Projected		
	2012	2013	2014	2015-16
Servers	1	1	1	1
Public Access Workstations	62	62	62	62
Staff Workstations	10	10	10	10
Black & White Laser Printers	1	1	1	1
Color Laser Printers	1	1	1	1
Scanners	1	1	1	1
UPS	1	1	1	1

Software		Projected		
	2012	2013	2014	2015-16
Operating System (e.g. Windows 2000)	Windows XP	Windows 7	Windows 7	Windows 7
Productivity (e.g. Microsoft Office)	Office 2007	Office 2007	Office 2010	Office 2010
Educational (e.g. ResumeMaker)	Miscellaneous	Miscellaneous	Miscellaneous	Miscellaneous
Technical Center (e.g. Desktop publishing)	---			
e-Mail (e.g. Eudora, Outlook)	Outlook 2007	Outlook 2007	Outlook 2010	Outlook 2010

RFID		Projected		
	2012	2013	2014	2015-16
RFID Antenna Pad (Staff Station)	6	6	6	6
RFID Self-Check Station	4	4	4	4
RFID Gates Single				
RFID Gates Dual	1	1	1	1
Library PDA				



**Buffalo and Erie County Public Library Technology Plan**

**Detailed Assesment of Telecommunication Services, Hardware, Software and Other Services**

Site	Device	Make	Model	SerialNo	ModelNo	CountyID	Type	User	Description
JBR	ANTENNA	TAGSYS RFID	SE12212-BO/02SCK	2270318	ANTS370/270A			3	
JBR	ANTENNA	TAGSYS RFID	SE12212-BO/03SCK	2262612	MR102			1	
JBR	ANTENNA	TAGSYS RFID	SE12212-BO/STA705	2262609	MR102			STA705	
JBR	ANTENNA	TAGSYS RFID	SPAD102-USB/01SCK	2382363	SPAD102-USB			CIRC701	
JBR	ANTENNA	TAGSYS RFID	SPAD102-USB/04SCK	2381358	SPAD102-USB			CIRC701	
JBR	ANTENNA	TAGSYS RFID	SPAD102-USB/CIRC701	2265760	SPAD102-USB			CIRC701	
JBR	ANTENNA	TAGSYS RFID	SPAD102-USB/CIRC702	2265755	SPAD102-USB			CIRC702	
JBR	ANTENNA	TAGSYS RFID	SPAD102-USB/CIRC703	2265748	SPAD102-USB			CIRC703	
JBR	ANTENNA	TAGSYS RFID	SPAD102-USB/STA701	2280379	SPAD102-USB			STA701	
JBR	ANTENNA	TAGSYS RFID	SPAD102-USB/STA706	2382344	SPAD102-USB			STA706	
JBR	BARCODE READER	HONEYWELL	1300G/01SCK	12191B0B1D	1300G-2USB			SCK01	HONEYWELL BARCODE SCANNER
JBR	BARCODE READER	HONEYWELL	1300G/04SCK	12191B0A78	1300G-2USB			CIRC701	HONEYWELL BARCODE SCANNER
JBR	BARCODE READER	HONEYWELL	1300G/CIRC701	12098B0493	1300G-2USB			CIRC701	HONEYWELL BARCODE SCANNER
JBR	BARCODE READER	HONEYWELL	1300G/CIRC702	12098B0787	1300G-2USB			CIRC702	HONEYWELL BARCODE SCANNER
JBR	BARCODE READER	HONEYWELL	1300G/CIRC703	12098B078A	1300G-2USB			CIRC703	HONEYWELL BARCODE SCANNER
JBR	BARCODE READER	HONEYWELL	1300G/STA705	12045B0FD0	1300G-2USB			STA705	HONEYWELL BARCODE SCANNER
JBR	BARCODE READER	HONEYWELL	1300G/STA706	12098B0788	1300G-2USB			STA706	HONEYWELL BARCODE SCANNER
JBR	BARCODE READER	HONEYWELL	1300G2/STA701	11306B109A	1300G-2USB			STA701	HONEYWELL BARCODE SCANNER
JBR	BARCODE READER	SYMBOL	4004I	0B0HP7	LS4004I-1100			SRV01	SYMBOL BAR CODE READER
JBR	BARCODE READER	SYMBOL	MS1207WA/02SCK	M1P17U54M	MS1207WA			KIOSK01	SYMBOL BAR CODE READER
JBR	BARCODE READER	SYMBOL	MS1207WA/03SCK	M1P17U52r	MS1207WA			KIOSK02	SYMBOL BAR CODE READER
JBR	CARD READER	POSIFLEX	SD4048007/01SCK	SDA94012	SD4048007			01SCK	POSIFLEX SD4048007 CARD READER
JBR	CARD READER	POSIFLEX	SD4048007/02SCK	SDA94003	SD4048007			02SCK	POSIFLEX SD4048007 CARD READER
JBR	CARD READER	POSIFLEX	SD4048007/03SCK	SDA93997	SD4048007			03SCK	POSIFLEX SD4048007 CARD READER
JBR	CARD READER	POSIFLEX	SD4048007/04SCK	SDA93990	SD4048007			04SCK	POSIFLEX SD4048007 CARD READER
JBR	FAX	BROTHER	INTELLAFAX 2900	U60074B4J316411	PDF2900	234070	FAX	STAFF	
JBR	GATE	TAGSYS RFID	ENVISIONWARE	GATE	GATE				
JBR	LCD PROJECTOR	SHARP	PGD2510X	008914037	PGD2510X	262443	DISPLAY	PUB	SHARP DLP XGA PROJECTOR
JBR	MONITOR	GATEWAY	FPD1530	LIC22077184	7005364		LCD FPD 15" BLACK	STA01	LCD FPD15-inch VIS Black
JBR	MONITOR	HP	L1740/01DIS	CNC712P188	PL766AA#ABA	none	TFT Flat Panel Monitor	STA	HP COMPAQ L1740 TFT Flat Panel
JBR	MONITOR	HP	L1740/STA02	CNC712P1F6	PL766AA#ABA	none	TFT Flat Panel Monitor	STA02	HP COMPAQ L1740 TFT Flat Panel
JBR	MONITOR	HP	L1740/STA03	CNC711PK25	PL766AA#ABA	none	TFT Flat Panel Monitor	STA03	HP COMPAQ L1740 TFT Flat Panel
JBR	MONITOR	HP	L1750/WS01	3CQ8153HH8	GF904AA#ABA	none	LCD Monitor	PUB	HP L1750 LCD Monitor Analog/digital
JBR	MONITOR	HP	L1750/WS02	3CQ8155077	GF904AA#ABA	none	LCD Monitor	PUB	HP L1750 LCD Monitor Analog/digital
JBR	MONITOR	HP	L1750/WS03	3CQ8153HHF	GF904AA#ABA	none	LCD Monitor	PUB	HP L1750 LCD Monitor Analog/digital
JBR	MONITOR	HP	L1750/WS04	3CQ8153HKK	GF904AA#ABA	none	LCD Monitor	PUB	HP L1750 LCD Monitor Analog/digital
JBR	MONITOR	HP	L1750/WS05	3CQ815507C	GF904AA#ABA	none	LCD Monitor	PUB	HP L1750 LCD Monitor Analog/digital
JBR	MONITOR	HP	L1750/WS06	3CQ81550CR	GF904AA#ABA	none	LCD Monitor	PUB	HP L1750 LCD Monitor Analog/digital
JBR	MONITOR	HP	L1750/WS07	3CQ8155008	GF904AA#ABA	none	LCD Monitor	PUB	HP L1750 LCD Monitor Analog/digital
JBR	MONITOR	HP	L1750/WS08	3CQ815500D	GF904AA#ABA	none	LCD Monitor	PUB	HP L1750 LCD Monitor Analog/digital
JBR	MONITOR	HP	L1750/WS09	3CQ8153GKG	GF904AA#ABA	none	LCD Monitor	PUB	HP L1750 LCD Monitor Analog/digital

**Buffalo and Erie County Public Library Technology Plan**

**Detailed Assesment of Telecommunication Services, Hardware, Software and Other Services**

Site	Device	Make	Model	SerialNo	ModelNo	CountyID	Type	User	Description
JBR	MONITOR	HP	L1750/WS10	3CQ8155035	GF904AA#ABA	none	LCD Monitor	PUB	HP L1750 LCD Monitor Analog/digital
JBR	MONITOR	HP	L1750/WS11	3CQ815506H	GF904AA#ABA	none	LCD Monitor	PUB	HP L1750 LCD Monitor Analog/digital
JBR	MONITOR	HP	L1750/WS12	3CQ8153GL4	GF904AA#ABA	none	LCD Monitor	PUB	HP L1750 LCD Monitor Analog/digital
JBR	MONITOR	HP	L1750/WS13	3CQ8155009	GF904AA#ABA	none	LCD Monitor	PUB	HP L1750 LCD Monitor Analog/digital
JBR	MONITOR	HP	L1750/WS14	3CQ9084C1C	GF904AA#ABA	none	LCD Monitor	PUB	HP L1750 LCD Monitor Analog/digital
JBR	MONITOR	HP	L1750/WS15	3CQ8155007	GF904AA#ABA	none	LCD Monitor	PUB	HP L1750 LCD Monitor Analog/digital
JBR	MONITOR	HP	L1750/WS16	3CQ8153GL7	GF904AA#ABA	none	LCD Monitor	PUB	HP L1750 LCD Monitor Analog/digital
JBR	MONITOR	HP	L1750/WS18	3CQ815500R	GF904AA#ABA	none	LCD Monitor	PUB	HP L1750 LCD Monitor Analog/digital
JBR	MONITOR	HP	L1750/WS19	3CQ815500F	GF904AA#ABA	none	LCD Monitor	PUB	HP L1750 LCD Monitor Analog/digital
JBR	MONITOR	HP	L1750/WS20	3CQ8153GL9	GF904AA#ABA	none	LCD Monitor	PUB	HP L1750 LCD Monitor Analog/digital
JBR	MONITOR	HP	L1750/WS21	3CQ8155006	GF904AA#ABA	none	LCD Monitor	PUB	HP L1750 LCD Monitor Analog/digital
JBR	MONITOR	HP	L1750/WS22	3CQ8155027	GF904AA#ABA	none	LCD Monitor	PUB	HP L1750 LCD Monitor Analog/digital
JBR	MONITOR	HP	L1750/WS23	3CQ8153HH7	GF904AA#ABA	none	LCD Monitor	PUB	HP L1750 LCD Monitor Analog/digital
JBR	MONITOR	HP	L1750/WS24	3CQ8153HHC	GF904AA#ABA	none	LCD Monitor	PUB	HP L1750 LCD Monitor Analog/digital
JBR	MONITOR	HP	L1750/WS25	3CQ8153HHH	GF904AA#ABA	none	LCD Monitor	PUB	HP L1750 LCD Monitor Analog/digital
JBR	MONITOR	HP	L1750/WS26	3CQ8153GLB	GF904AA#ABA	none	LCD Monitor	PUB	HP L1750 LCD Monitor Analog/digital
JBR	MONITOR	HP	L1750/WS27	3CQ81550CF	GF904AA#ABA	none	LCD Monitor	PUB	HP L1750 LCD Monitor Analog/digital
JBR	MONITOR	HP	L1750/WS28	3CQ8153HH9	GF904AA#ABA	none	LCD Monitor	PUB	HP L1750 LCD Monitor Analog/digital
JBR	MONITOR	HP	L1750/WS29	3CQ8153GKW	GF904AA#ABA	none	LCD Monitor	PUB	HP L1750 LCD Monitor Analog/digital
JBR	MONITOR	HP	L1750/WS30	3CQ8155076	GF904AA#ABA	none	LCD Monitor	PUB	HP L1750 LCD Monitor Analog/digital
JBR	MONITOR	HP	L1750/WS31	3CQ8153GKX	GF904AA#ABA	none	LCD Monitor	PUB	HP L1750 LCD Monitor Analog/digital
JBR	MONITOR	HP	L1750/WS32	3CQ815507B	GF904AA#ABA	none	LCD Monitor	PUB	HP L1750 LCD Monitor Analog/digital
JBR	MONITOR	HP	L1750/WS33	3CQ815500B	GF904AA#ABA	none	LCD Monitor	PUB	HP L1750 LCD Monitor Analog/digital
JBR	MONITOR	HP	L1945w/WS34	3CQ9250NMD	KD286AA#ABA	none	LCD Monitor	PUB	HP L1945w LCD Widescreen Monitor
JBR	MONITOR	HP	L1945w/WS35	3CQ9250NLW	KD286AA#ABA	none	LCD Monitor	PUB	HP L1945w LCD Widescreen Monitor
JBR	MONITOR	HP	L1945w/WS36	3CQ9250NM6	KD286AA#ABA	none	LCD Monitor	PUB	HP L1945w LCD Widescreen Monitor
JBR	MONITOR	HP	L1945w/WS37	3CQ9250NMK	KD286AA#ABA	none	LCD Monitor	PUB	HP L1945w LCD Widescreen Monitor
JBR	MONITOR	HP	LA1905wg/WS38	CNC0380310	NM360AA#ABA	none	LCD Monitor	PUB	HP LA1905wg Monitor Analog/digital
JBR	MONITOR	HP	LA1905wg/WS39	CNC03803BZ	NM360AA#ABA	none	LCD Monitor	PUB	HP LA1905wg Monitor Analog/digital
JBR	MONITOR	HP	LA1905wg/WS40	CNC03803BW	NM360AA#ABA	none	LCD Monitor	PUB	HP LA1905wg Monitor Analog/digital
JBR	MONITOR	HP	LA1905wg/WS42	CNC0380311	NM360AA#ABA	none	LCD Monitor	PUB	HP LA1905wg Monitor Analog/digital
JBR	MONITOR	HP	LA1905wg/WS43	CNC0380316	NM360AA#ABA	none	LCD Monitor	PUB	HP LA1905wg Monitor Analog/digital
JBR	MONITOR	HP	LA1905wg/WS44	CNC0380315	NM360AA#ABA	none	LCD Monitor	PUB	HP LA1905wg Monitor Analog/digital
JBR	MONITOR	HP	LA1905wg/WS45	CNC03803BT	NM360AA#ABA	none	LCD Monitor	PUB	HP LA1905wg Monitor Analog/digital
JBR	MONITOR	HP	ZR24W/WS41	CNT041105M	VM633A4#ABA	none	LCD Monitor	PUB	HP ZR24W Monitor Analog/digital
JBR	NETWORK		NETWORK	NETJBR	NETWORK		NETWORK	NET	NETWORK
JBR	NETWORK	BAY/NORTEL	S-450	SSDBKH1L60		179902	SWITCH	NET	Nortel BayStack 450-24T
JBR	NETWORK	CISCO	AIRONET	FTX1024ROP6	1231G	179962	Wireless Access Point	NET	CISCO AIRONET 1231 WRLS ACCESS
JBR	NETWORK	CISCO	LINKSYS	ASK07J404937	WAP4410N		Wireless Access Point	PUB	CISCO WAP4410N WRLS-N ACCESS PoE
JBR	NETWORK	CISCO	LINKSYS	SER132900D2	WAP4410N		Wireless Access Point	PUB	CISCO WAP4410N WRLS-N ACCESS PoE
JBR	NETWORK	HP	ProCurve	CN033FW35L	2510-24		SWITCH	NET	HP PROCURVE SWITCH 2510-24

**Buffalo and Erie County Public Library Technology Plan**

**Detailed Assesment of Telecommunication Services, Hardware, Software and Other Services**

Site	Device	Make	Model	SerialNo	ModelNo	CountyID	Type	User	Description
JBR	NETWORK	HP	ProCurve	CN928YV062	2510-48	262316	SWITCH	NET	HP PROCURVE SWITCH 2510-48
JBR	PC	DELL	VOSTRO/STA704	5VWS9Q1	225-1605	298650	TOUCH SCREEN	STA	DELL VOSTRO 360
JBR	PC	HP	8100/WS38	2UA04515Q8	8100es	262411	BV353US	PUB	HP COMPAQ 8100 Elite SFF
JBR	PC	HP	8100/WS39	2UA04515Q6	8100es	262409	BV353US	PUB	HP COMPAQ 8100 Elite SFF
JBR	PC	HP	8100/WS40	2UA04515Q5	8100es	262408	BV353US	PUB	HP COMPAQ 8100 Elite SFF
JBR	PC	HP	8100/WS41	2UA04515Q4	8100es	262407	BV353US	PUB	HP COMPAQ 8100 Elite SFF
JBR	PC	HP	8100/WS42	2UA04515Q3	8100es	262406	BV353US	PUB	HP COMPAQ 8100 Elite SFF
JBR	PC	HP	8100/WS43	2UA04515Q9	8100es	262412	BV353US	PUB	HP COMPAQ 8100 Elite SFF
JBR	PC	HP	8100/WS44	2UA04515Q7	8100es	262410	BV353US	PUB	HP COMPAQ 8100 Elite SFF
JBR	PC	HP	8100/WS45	2UA04515QB	8100es	262405	BV353US	PUB	HP COMPAQ 8100 Elite SFF
JBR	PC	HP	dc5700/01DIS	2UA71708JT	dc5700	261641	EW287AV	STA	HP COMPAQ dc5700
JBR	PC	HP	dc5700/STA02	2UA71708ND	dc5700	261560	EW287AV	STA02	HP COMPAQ dc5700
JBR	PC	HP	dc5700/STA03	2UA71708P6	dc5700	261559	EW287AV	STA03	HP COMPAQ dc5700
JBR	PC	HP	dc5800/WS01	2UA8251ST7	dc5800	262003	AJ408AV	PUB	HP COMPAQ dc5800
JBR	PC	HP	dc5800/WS02	2UA8251SSB	dc5800	262004	AJ408AV	PUB	HP COMPAQ dc5800
JBR	PC	HP	dc5800/WS03	2UA8251SS8	dc5800	262005	AJ408AV	PUB	HP COMPAQ dc5800
JBR	PC	HP	dc5800/WS04	2UA8251ST4	dc5800	262006	AJ408AV	PUB	HP COMPAQ dc5800
JBR	PC	HP	dc5800/WS05	2UA8251STD	dc5800	262007	AJ408AV	PUB	HP COMPAQ dc5800
JBR	PC	HP	dc5800/WS06	2UA8251STH	dc5800	262008	AJ408AV	PUB	HP COMPAQ dc5800
JBR	PC	HP	dc5800/WS07	2UA8251SSQ	dc5800	262009	AJ408AV	PUB	HP COMPAQ dc5800
JBR	PC	HP	dc5800/WS08	2UA8251SRV	dc5800	262010	AJ408AV	PUB	HP COMPAQ dc5800
JBR	PC	HP	dc5800/WS09	2UA8251SSK	dc5800	262011	AJ408AV	PUB	HP COMPAQ dc5800
JBR	PC	HP	dc5800/WS10	2UA8251SRC	dc5800	262012	AJ408AV	PUB	HP COMPAQ dc5800
JBR	PC	HP	dc5800/WS11	2UA8251ST8	dc5800	262013	AJ408AV	PUB	HP COMPAQ dc5800
JBR	PC	HP	dc5800/WS12	2UA8251SR3	dc5800	262014	AJ408AV	PUB	HP COMPAQ dc5800
JBR	PC	HP	dc5800/WS13	2UA8251ST9	dc5800	262015	AJ408AV	PUB	HP COMPAQ dc5800
JBR	PC	HP	dc5800/WS14	2UA8251SR4	dc5800	262016	AJ408AV	PUB	HP COMPAQ dc5800
JBR	PC	HP	dc5800/WS15	2UA8251ST6	dc5800	262017	AJ408AV	PUB	HP COMPAQ dc5800
JBR	PC	HP	dc5800/WS16	2UA8251SRQ	dc5800	262018	AJ408AV	PUB	HP COMPAQ dc5800
JBR	PC	HP	dc5800/WS18	2UA8251STF	dc5800	262019	AJ408AV	PUB	HP COMPAQ dc5800
JBR	PC	HP	dc5800/WS19	2UA8251SRS	dc5800	262020	AJ408AV	PUB	HP COMPAQ dc5800
JBR	PC	HP	dc5800/WS20	2UA8251SR9	dc5800	262021	AJ408AV	PUB	HP COMPAQ dc5800
JBR	PC	HP	dc5800/WS21	2UA8251SSJ	dc5800	262022	AJ408AV	PUB	HP COMPAQ dc5800
JBR	PC	HP	dc5800/WS22	2UA8251STB	dc5800	262023	AJ408AV	PUB	HP COMPAQ dc5800
JBR	PC	HP	dc5800/WS23	2UA8251SS5	dc5800	262024	AJ408AV	PUB	HP COMPAQ dc5800
JBR	PC	HP	dc5800/WS24	2UA8251SSL	dc5800	262025	AJ408AV	PUB	HP COMPAQ dc5800
JBR	PC	HP	dc5800/WS25	2UA8251STJ	dc5800	262026	AJ408AV	PUB	HP COMPAQ dc5800
JBR	PC	HP	dc5800/WS26	2UA8251SSN	dc5800	262027	AJ408AV	PUB	HP COMPAQ dc5800
JBR	PC	HP	dc5800/WS27	2UA8251SRL	dc5800	262028	AJ408AV	PUB	HP COMPAQ dc5800
JBR	PC	HP	dc5800/WS28	2UA8251SRG	dc5800	262029	AJ408AV	PUB	HP COMPAQ dc5800
JBR	PC	HP	dc5800/WS29	2UA8251SRX	dc5800	262030	AJ408AV	PUB	HP COMPAQ dc5800

**Buffalo and Erie County Public Library Technology Plan**

**Detailed Assesment of Telecommunication Services, Hardware, Software and Other Services**

Site	Device	Make	Model	SerialNo	ModelNo	CountyID	Type	User	Description
JBR	PC	HP	dc5800/WS30	2UA8251SSC	dc5800	262031	AJ408AV	PUB	HP COMPAQ dc5800
JBR	PC	HP	dc5800/WS31	2UA8251SSG	dc5800	262032	AJ408AV	PUB	HP COMPAQ dc5800
JBR	PC	HP	dc5800/WS32	2UA8251SS7	dc5800	262033	AJ408AV	PUB	HP COMPAQ dc5800
JBR	PC	HP	dc5800/WS33	2UA8251SSS	dc5800	262034	AJ408AV	PUB	HP COMPAQ dc5800
JBR	PC	HP	dc7900/WS34	2UA9350C2W	dc7900	262299	KP719AV	PUB	HP dc7900 Convertible Mini Tower
JBR	PC	HP	dc7900/WS35	2UA9350C36	dc7900	262300	KP719AV	PUB	HP dc7900 Convertible Mini Tower
JBR	PC	HP	dc7900/WS36	2UA9350C2Z	dc7900	262301	KP719AV	PUB	HP dc7900 Convertible Mini Tower
JBR	PC	HP	dc7900/WS37	2UA9350C2V	dc7900	262302	KP719AV	PUB	HP dc7900 Convertible Mini Tower
JBR	PC	HP	PRO 4300/CIRC701	MXL2431MP0	4300AiO	298843	DISPLAY	CIRC701	HP PRO 4300 ALL-IN-ONE
JBR	PC	HP	PRO 4300/CIRC702	MXL2431MPG	4300AiO	298826	DISPLAY	CIRC	HP PRO 4300 ALL-IN-ONE
JBR	PC	HP	PRO 4300/CIRC703	MXL2431MP1	4300AiO	298844	DISPLAY	CIRC703	HP PRO 4300 ALL-IN-ONE
JBR	PC	HP	PRO 4300/STA701	MXL2431MPY	4300AiO	298841	DISPLAY	STA	HP PRO 4300 ALL-IN-ONE
JBR	PC	HP	PRO 4300/STA705	MXL2431MQ2	4300AiO	298855	DISPLAY	STA705	HP PRO 4300 ALL-IN-ONE
JBR	PC	HP	PRO 4300/STA706	MXL2431MPD	4300AiO	298824	DISPLAY	STA	HP PRO 4300 ALL-IN-ONE
JBR	PC	POSIFLEX	KS-7317Z/SCK01	KSC30650	KS-7317Z	298779		SCK01	POSIFLEX KS-7317Z
JBR	PC	POSIFLEX	KS-7317Z/SCK02	KSC30651	KS-7317Z	298778		KIOSK01	POSIFLEX KS-7317Z
JBR	PC	POSIFLEX	KS-7317Z/SCK03	KSC30634	KS-7317Z			KIOSK02	POSIFLEX KS-7317Z
JBR	PC	POSIFLEX	KS-7317Z/SCK04	KSC30636	KS-7317Z	298780		SCK04	POSIFLEX KS-7317Z
JBR	PC LAPTOP	DELL	LATITUDE E6400/38	BBCYTK1	LATITUDE E6400	262265	LAPTOP	PUB	DELL LATITUDE E6400
JBR	PC LAPTOP	DELL	LATITUDE E6400/39	8DCYTK1	LATITUDE E6400	262264	LAPTOP	PUB	DELL LATITUDE E6400
JBR	PC LAPTOP	DELL	LATITUDE E6400/40	HNTWTK1	LATITUDE E6400	262263	LAPTOP	PUB	DELL LATITUDE E6400
JBR	PC LAPTOP	DELL	LATITUDE E6400/41	CNTWTK1	LATITUDE E6400	262262	LAPTOP	PUB	DELL LATITUDE E6400
JBR	PC LAPTOP	DELL	LATITUDE E6400/42	JKTWTK1	LATITUDE E6400	262261	LAPTOP	PUB	DELL LATITUDE E6400
JBR	PC LAPTOP	LENOVO	THINKPAD/pcclap01	LRGXBM7	EDGE	262394	LAPTOP	PUB	LENOVO THINKPAD EDGE
JBR	PC LAPTOP	LENOVO	THINKPAD/pcclap02	LRGXBA5	EDGE	262388	LAPTOP	PUB	LENOVO THINKPAD EDGE
JBR	PC LAPTOP	LENOVO	THINKPAD/pcclap03	LRGXBP3	EDGE	262395	LAPTOP	PUB	LENOVO THINKPAD EDGE
JBR	PC LAPTOP	LENOVO	THINKPAD/pcclap04	LRGXBT0	EDGE	262397	LAPTOP	PUB	LENOVO THINKPAD EDGE
JBR	PC LAPTOP	LENOVO	THINKPAD/pcclap05	LRGXBC0	EDGE	262389	LAPTOP	PUB	LENOVO THINKPAD EDGE
JBR	PC LAPTOP	LENOVO	THINKPAD/pcclap06	LRGXBF7	EDGE	262392	LAPTOP	PUB	LENOVO THINKPAD EDGE
JBR	PC LAPTOP	LENOVO	THINKPAD/pcclap07	LRGXAZ3	EDGE	262387	LAPTOP	PUB	LENOVO THINKPAD EDGE
JBR	PC LAPTOP	LENOVO	THINKPAD/pcclap08	LRGXBW4	EDGE	262399	LAPTOP	PUB	LENOVO THINKPAD EDGE
JBR	PC LAPTOP	LENOVO	THINKPAD/pcclap09	LRGXBE7	EDGE	262391	LAPTOP	PUB	LENOVO THINKPAD EDGE
JBR	PC LAPTOP	LENOVO	THINKPAD/pcclap10	LRGXBD1	EDGE	262390	LAPTOP	PUB	LENOVO THINKPAD EDGE
JBR	PC LAPTOP	LENOVO	THINKPAD/pcclap11	LRGXBP6	EDGE	262396	LAPTOP	PUB	LENOVO THINKPAD EDGE
JBR	PC LAPTOP	LENOVO	THINKPAD/pcclap12	LRGXBL6	EDGE	262393	LAPTOP	PUB	LENOVO THINKPAD EDGE
JBR	PC LAPTOP	LENOVO	THINKPAD/pcclap13	LRGXBV3	EDGE	262398	LAPTOP	PUB	LENOVO THINKPAD EDGE
JBR	PC SERVER	HP	ProLiant ML350 G5	USE840NCKH		262208		PUB	HP PROLIANT ML350 G5 LFF TOWER
JBR	PRINTER	DELL	5110cn	5M9BB91		261959	LASER	PUB	DELL 5110cn COLOR LASER PRINTER
JBR	PRINTER	HP	2025dn/PCC	CNGS327531	CB495A#ABA		LASER	PUB	HP CP2025dn COLOR LASER PRINTER
JBR	PRINTER	HP	DESKJET 895CXI	MY9251B0WQ	C6410A		INKJET	STA02	HP DESKJET 895CXI
JBR	PRINTER	HP	LASERJET 4050N	USBB004092	C4253A	179869	LASER	PUB	HP LASERJET 4050N

**Buffalo and Erie County Public Library Technology Plan**

**Detailed Assesment of Telecommunication Services, Hardware, Software and Other Services**

Site	Device	Make	Model	SerialNo	ModelNo	CountyID	Type	User	Description
JBR	PRINTER	HP	LASERJET 6L	USHB105867	C3990A		LASER	STA03	HP LASERJET 6L
JBR	PRINTER	HP	LASERJET 6L	USHB105959	C3990A		LASER	STA04	HP LASERJET 6L
JBR	PRINTER	HP	LASERJET 6P	USBD048776	C4213A		LASER	STAFF	HP LASERJET 6P
JBR	PRINTER	STAR	TSP143U/01SCK	2400112020604276	TSP143U		RECEIPT	01SCK	STAR THERMAL PRINTER
JBR	PRINTER	STAR	TSP143U/02SCK	2400112050602524	TSP143U		RECEIPT	02SCK	STAR THERMAL PRINTER
JBR	PRINTER	STAR	TSP143U/03SCK	2400112050602501	TSP143U		RECEIPT	03SCK	STAR THERMAL PRINTER
JBR	PRINTER	STAR	TSP143U/04SCK	2400112020604266	TSP143U		RECEIPT	04SCK	PRIN
JBR	PRINTER	STAR	TSP143U/CIRC701	230091102001	TSP143U		RECEIPT	CIRC701	PRIN
JBR	PRINTER	STAR	TSP143U/CIRC702	230091101998	TSP143U		RECEIPT	CIRC702	PRIN
JBR	PRINTER	STAR	TSP143U/CIRC703	230091102003	TSP143U		RECEIPT	CIRC703	PRIN
JBR	PRINTER	STAR	TSP143U/STA701	2230012030600086	TSP143U		RECEIPT	STA701	STAR THERMAL PRINTER
JBR	PRINTER	STAR	TSP143U/STA705	2230012030600105	TSP143U		RECEIPT	STA705	STAR THERMAL PRINTER
JBR	PRINTER	STAR	TSP143U/STA706	2230012030600073	TSP143U		RECEIPT	STA706	STAR THERMAL PRINTER
JBR	RFID R/W	ELECTRONIC	ISC.MR102/02SCK	2408326				02SCK	
JBR	RFID R/W	ELECTRONIC	ISC.MR102/03SCK	2281207				03SCK	
JBR	RFID R/W	ELECTRONIC	ISC.MR102/STA705	2281151				STA705	
JBR	SCANNER	CANON	8800F	AATY58602	2168B002	N/A	FLAT BED	PUB	CANON CANOSCAN 8800F COLOR



Buffalo & Erie County Public Library Technology Plan  
Summary

Assessment of Telecommunications Services, Hardware, Software and other Services

Library Name **Kenilworth**

Telecommunications		Projected		
	2012	2013	2014	2015-16
WAN Circuit (Upgrade from 1 T-1 to 10Mb 7/1/2010)	10 Mb	10 Mb	10 Mb	10 Mb
LAN	Yes	Yes	Yes	Yes
Telephone Lines	1	1	1	1
Fax Line	1	1	1	1
Cabling	No			
Wireless Access for Public	Yes	Yes	Yes	Yes

Network		Projected		
	2012	2013	2014	2015-16
Router (Fiber Eth. VLAN upgrade on 7/1/2010 eliminates router use)				
Switch	1	1	1	1
Fax Machine	1	1	1	1
Wireless Access Point	1	1	1	1

Hardware		Projected		
	2012	2013	2014	2015-16
Servers	1	1	1	1
Public Access Workstations	19	19	19	19
Staff Workstations	4	4	4	4
Black & White Laser Printers	1	1	1	1
Color Laser Printers	1	1	1	1
Scanners	1	1	1	1
UPS	1	1	1	1

Software		Projected		
	2012	2013	2014	2015-16
Operating System (e.g. Windows 2000)	Windows XP	Windows 7	Windows 7	Windows 7
Productivity (e.g. Microsoft Office)	Office 2007	Office 2007	Office 2010	Office 2010
Educational (e.g. ResumeMaker)	Miscellaneous	Miscellaneous	Miscellaneous	Miscellaneous
Technical Center (e.g. Desktop publishing)	---			
e-Mail (e.g. Eudora, Outlook)	Outlook 2007	Outlook 2007	Outlook 2010	Outlook 2010

RFID		Projected		
	2012	2013	2014	2015-16
RFID Antenna Pad (Staff Station)	3	3	3	3
RFID Self-Check Station	2	2	2	2
RFID Gates Single				
RFID Gates Dual	1	1	1	1
Library PDA				

**Buffalo and Erie County Public Library Technology Plan**

**Detailed Assesment of Telecommunication Services, Hardware, Software and Other Services**

Site	Device	Make	Model	SerialNo	ModelNo	CountyID	Type	User	Description
KNL	ANTENNA	TAGSYS RFID	SE12212-BO/01SCK	2268939				01SCK	
KNL	ANTENNA	TAGSYS RFID	SE12212-BO/02SCK	2268942				02SCK	
KNL	ANTENNA	TAGSYS RFID	SE12212-BO/DIS01	M1021226				CIRC01	
KNL	ANTENNA	TAGSYS RFID	SE12212-BO/STA01	M1021276				DIS01	
KNL	ANTENNA	TAGSYS RFID	SE12212-BO/STA02	M1047013				STA01	
KNL	BARCODE READER	HONEYWELL	1300G/01SCK	11307B170E	1300G-2USB			01SCK	HONEYWELL BARCODE SCANNER
KNL	BARCODE READER	HONEYWELL	1300G/CIRC701	12098B0499	1300G-2USB			CIRC701	HONEYWELL BARCODE SCANNER
KNL	BARCODE READER	HONEYWELL	1300G/STA701	12098B0495	1300G-2USB			STA701	HONEYWELL BARCODE SCANNER
KNL	BARCODE READER	HONEYWELL	1300G/STA702	12098B0494	1300G-2USB			STA702	HONEYWELL BARCODE SCANNER
KNL	BARCODE READER	SYMBOL	MS1207WA/02SCK	M1P17U54N	MS1207WA			02SCK	SYMBOL BAR CODE READER
KNL	CARD READER	POSIFLEX	SD4048007/02SCK	SDA94026	SD4048007			02SCK	POSIFLEX SD4048007 CARD READER
KNL	CARD READER	POSIFLEX	SD4048007/02SCK	SDAA0264	SD4048007			SCK02	POSIFLEX SD4048007 CARD READER
KNL	FAX	BROTHER	INTELLIFAX 3750	U56355E19789357	PDF3750	234070	FAX	STAFF	
KNL	GATE	TAGSYS RFID	ENVISIONWARE	GATE	GATE				
KNL	MONITOR	GATEWAY	FPD1530	MUL5022C0117513	7004788		LCD LG 15" BLACK		LCD LG 15-inch VIS Black
KNL	MONITOR	GATEWAY	FPD1530/SRV01	MUL5022C0117141	7004788		LCD LG 15" BLACK	SRV01	LCD LG 15-inch VIS Black
KNL	MONITOR	GATEWAY	FPD1530/STA01	MUL5022C0117516	7004788		LCD LG 15" BLACK	STA01	LCD LG 15-inch VIS Black
KNL	MONITOR	HP	L1750/WS01	CNC827QD76	GF904AA#ABA	none	LCD Monitor	PUB	HP L1750 LCD Monitor Analog/digital
KNL	MONITOR	HP	L1750/WS02	CNC827QD6H	GF904AA#ABA	none	LCD Monitor	PUB	HP L1750 LCD Monitor Analog/digital
KNL	MONITOR	HP	L1750/WS03	CNC827QD71	GF904AA#ABA	none	LCD Monitor	PUB	HP L1750 LCD Monitor Analog/digital
KNL	MONITOR	HP	L1750/WS04	CNC827QD7F	GF904AA#ABA	none	LCD Monitor	PUB	HP L1750 LCD Monitor Analog/digital
KNL	MONITOR	HP	L1750/WS05	CNC827QD70	GF904AA#ABA	none	LCD Monitor	PUB	HP L1750 LCD Monitor Analog/digital
KNL	MONITOR	HP	L1750/WS06	CNC827QD7B	GF904AA#ABA	none	LCD Monitor	PUB	HP L1750 LCD Monitor Analog/digital
KNL	MONITOR	HP	L1750/WS07	CNC827QD75	GF904AA#ABA	none	LCD Monitor	PUB	HP L1750 LCD Monitor Analog/digital
KNL	MONITOR	HP	L1750/WS08	CNC827QD7C	GF904AA#ABA	none	LCD Monitor	PUB	HP L1750 LCD Monitor Analog/digital
KNL	MONITOR	HP	L1750/WS09	CNC827QD79	GF904AA#ABA	none	LCD Monitor	PUB	HP L1750 LCD Monitor Analog/digital
KNL	MONITOR	HP	L1750/WS10	CNC827QD73	GF904AA#ABA	none	LCD Monitor	PUB	HP L1750 LCD Monitor Analog/digital
KNL	MONITOR	HP	L1750/WS11	CNC827QD72	GF904AA#ABA	none	LCD Monitor	PUB	HP L1750 LCD Monitor Analog/digital
KNL	MONITOR	HP	L1750/WS12	CNC827QD77	GF904AA#ABA	none	LCD Monitor	PUB	HP L1750 LCD Monitor Analog/digital
KNL	MONITOR	HP	L1750/WS13	CNC827QD6L	GF904AA#ABA	none	LCD Monitor	PUB	HP L1750 LCD Monitor Analog/digital
KNL	NETWORK		NETWORK	NETKNL	NETWORK		NETWORK	NET	NETWORK
KNL	NETWORK	BAY/NORTEL	S-350-24T	KEX1003088	S-350-24T	179881	SWITCH	NET	
KNL	NETWORK	CISCO	AIRONET	FTX1121E12M	1231G	179989	POINT	NET	CISCO AIRONET 1231 WRLS ACCESS
KNL	NETWORK	CISCO	LINKSYS	SER132900CN	WAP4410N		Wireless Access Point	PUB	CISCO WAP4410N WRLS-N ACCESS PoE
KNL	NETWORK	HP	2626 24-Port	TW419PB0V4		179955	SWITCH 2	NET	HP ProCurve 2626
KNL	NETWORK	HP	ProCurve	CN924FW0XY	2510-24		SWITCH	NET	HP PROCURVE SWITCH 2510-24
KNL	PC	HP	dc5800/WS01	2UA8341HJK	dc5800	262128	AJ408AV	PUB	HP COMPAQ dc5800
KNL	PC	HP	dc5800/WS02	2UA8341HJH	dc5800	262129	AJ408AV	PUB	HP COMPAQ dc5800
KNL	PC	HP	dc5800/WS03	2UA8341HGW	dc5800	262130	AJ408AV	PUB	HP COMPAQ dc5800
KNL	PC	HP	dc5800/WS04	2UA8341HH4	dc5800	262131	AJ408AV	PUB	HP COMPAQ dc5800
KNL	PC	HP	dc5800/WS05	2UA8341HJL	dc5800	262132	AJ408AV	PUB	HP COMPAQ dc5800

**Buffalo and Erie County Public Library Technology Plan**

**Detailed Assesment of Telecommunication Services, Hardware, Software and Other Services**

Site	Device	Make	Model	SerialNo	ModelNo	CountyID	Type	User	Description
KNL	PC	HP	dc5800/WS06	2UA8341HHH	dc5800	262133	AJ408AV	PUB06	HP COMPAQ dc5800
KNL	PC	HP	dc5800/WS07	2UA8341HFG	dc5800	262134	AJ408AV	PUB07	HP COMPAQ dc5800
KNL	PC	HP	dc5800/WS08	2UA8341HHF	dc5800	262139	AJ408AV	PUB	HP COMPAQ dc5800
KNL	PC	HP	dc5800/WS09	2UA8341HGV	dc5800	262138	AJ408AV	PUB	HP COMPAQ dc5800
KNL	PC	HP	dc5800/WS10	2UA8341HGK	dc5800	262137	AJ408AV	PUB	HP COMPAQ dc5800
KNL	PC	HP	dc5800/WS11/YRC	2UA8341HFQ	dc5800	262135	AJ408AV	PUB	HP COMPAQ dc5800
KNL	PC	HP	dc5800/WS12	2UA8341HHP	dc5800	262136	AJ408AV	PUB	HP COMPAQ dc5800
KNL	PC	HP	dc5800/WS13	2UA8341HH0	dc5800	262140	AJ408AV	PUB	HP COMPAQ dc5800
KNL	PC	HP	PRO 4300/CIRC701	MXL2431MPX	4300AiO	298840	DISPLAY	CIRC	HP PRO 4300 ALL-IN-ONE
KNL	PC	HP	PRO 4300/STA701	MXL2431MPK	4300AiO	298829	DISPLAY	STA701	HP PRO 4300 ALL-IN-ONE
KNL	PC	HP	PRO 4300/STA702	MXL2431MPH	4300AiO	298827	DISPLAY	STA702	HP PRO 4300 ALL-IN-ONE
KNL	PC	POSIFLEX	KS7317/01SCK	KSC30649	KS7317F	298767		01SCK	POSIFLEX KS7317
KNL	PC	POSIFLEX	KS7317F/02SCK	KSB64245	KS7317F	298623		SCK02	POSIFLEX KS7317FXBWXP
KNL	PC LAPTOP	DELL	LATITUDE E6400/14	7PTWTK1	LATITUDE E6400	262251	LAPTOP	PUB	DELL LATITUDE E6400
KNL	PC LAPTOP	DELL	LATITUDE E6400/15	1NTWTK1	LATITUDE E6400	262250	LAPTOP	PUB	DELL LATITUDE E6400
KNL	PC LAPTOP	DELL	LATITUDE E6400/16	CBCYTK1	LATITUDE E6400	262249	LAPTOP	PUB	DELL LATITUDE E6400
KNL	PC LAPTOP	DELL	LATITUDE E6400/17	FBCYTK1	LATITUDE E6400	262248	LAPTOP	PUB	DELL LATITUDE E6400
KNL	PC LAPTOP	DELL	LATITUDE E6400/18	4CCYTK1	LATITUDE E6400	262246	LAPTOP	PUB	DELL LATITUDE E6400
KNL	PC LAPTOP	DELL	LATITUDE E6400/19	DBCYTK1	LATITUDE E6400	262247	LAPTOP	PUB	DELL LATITUDE E6400
KNL	PC SERVER	HP	ProLiant ML350 G5	USE840NCKM		262199		PUB	HP PROLIANT ML350 G5 LFF TOWER
KNL	PRINTER	DELL	5110cn	GL9BB91		261945	LASER	PUB	DELL 5110cn COLOR LASER PRINTER
KNL	PRINTER	HP	LASERJET 4050TN	USQX114002	4050TN		LASER	PUB	HP LASERJET 4050TN
KNL	PRINTER	HP	LASERJET 6P	USCD075005	C3980A	512835	LASER	STA02	HP LASERJET 6P
KNL	PRINTER	STAR	TSP143IUU/02SCK	2400112030602213	TSP143U		RECEIPT	02SCK	STAR THERMAL PRINTER
KNL	PRINTER	STAR	TSP143U/01SCK	2230011100600873	TSP143U		RECEIPT	01SCK	STAR THERMAL PRINTER
KNL	PRINTER	STAR	TSP143U/CIRC701	2230012030600017	TSP143U		RECEIPT	CIRC701	STAR THERMAL PRINTER
KNL	PRINTER	STAR	TSP143U/STA701	2230012030600031	TSP143U		RECEIPT	STA701	STAR THERMAL PRINTER
KNL	PRINTER	STAR	TSP143U/STA702	2230012030600104	TSP143U		RECEIPT	STA702	STAR THERMAL PRINTER
KNL	RFID READER	ELECTRONIC	ISC.MR101/DIS	2282436				CIRC01	ENVISIONWARE RFID R/W
KNL	RFID READER	ELECTRONIC	ISC.MR101/SCK01	2282408				STA01	ENVISIONWARE RFID R/W
KNL	RFID READER	ELECTRONIC	ISC.MR101/STA01	2282299				DIS01	ENVISIONWARE RFID R/W
KNL	RFID READER	ELECTRONIC	ISC.MR102/01SCK	000000				02SCK	ENVISIONWARE RFID R/W
KNL	RFID READER	ELECTRONIC	ISC.MR102/02SCK	2281210				02SCK	ENVISIONWARE RFID R/W
KNL	SCANNER	CANON	8800F	AATY58590	2168B002	N/A	FLAT BED	PUB	CANON CANOSCAN 8800F COLOR
KNL	UPS	APC	APC SMART-UPS 700	NS9952140531	SU700NET	N/A	UPS	SRV01	APC Smart-UPS 700





Buffalo & Erie County Public Library Technology Plan  
Summary

Assessment of Telecommunications Services, Hardware, Software and other Services

Library Name **Kenmore**

Telecommunications		Projected		
	2012	2013	2014	2015-16
WAN Circuit (Upgrade from 2 T-1 to 10Mb 7/1/2010)	15 Mb	15 Mb	25 Mb	25 Mb
LAN	Yes	Yes	Yes	Yes
Telephone Lines	1	1	1	1
Fax Line	1	1	1	1
Cabling	No			
Wireless Access for Public	Yes	Yes	Yes	Yes

Network		Projected		
	2012	2013	2014	2015-16
Router (Fiber Eth. VLAN upgrade on 7/1/2010 eliminates router use)				
Switch	2	2	2	2
Fax Machine	1	1	1	1
Wireless Access Point	1	1	1	1

Hardware		Projected		
	2012	2013	2014	2015-16
Servers	1	1	1	1
Public Access Workstations	25	28	28	28
Staff Workstations	11	11	11	11
Black & White Laser Printers	1	1	1	1
Color Laser Printers	1	1	1	1
Scanners	1	1	1	1
UPS	1	1	1	1

Software		Projected		
	2012	2013	2014	2015-16
Operating System (e.g. Windows 2000)	Windows XP	Windows 7	Windows 7	Windows 7
Productivity (e.g. Microsoft Office)	Office 2007	Office 2007	Office 2010	Office 2010
Educational (e.g. ResumeMaker)	Miscellaneous	Miscellaneous	Miscellaneous	Miscellaneous
Technical Center (e.g. Desktop publishing)	---			
e-Mail (e.g. Eudora, Outlook)	Outlook 2007	Outlook 2007	Outlook 2010	Outlook 2010

RFID		Projected		
	2012	2013	2014	2015-16
RFID Antenna Pad (Staff Station)	5	5	5	5
RFID Self-Check Station	4	4	4	4
RFID Gates Single	1	1	1	1
RFID Gates Dual	1	1	1	1
Library PDA				

**Buffalo and Erie County Public Library Technology Plan**

**Detailed Assesment of Telecommunication Services, Hardware, Software and Other Services**

Site	Device	Make	Model	SerialNo	ModelNo	CountyID	Type	User	Description
KNM	PRINTER	HP	LASERJET 6L	USHB216089	C3990A		LASER		HP LASERJET 6L
KNM	ANTENNA	TAGSYS RFID	SE12212-BO/	M1047135					
KNM	ANTENNA	TAGSYS RFID	SE12212-BO/04SCK	2270311				04SCK	
KNM	ANTENNA	TAGSYS RFID	SE12212-BO/DIS01	M1021233				DIS01	
KNM	ANTENNA	TAGSYS RFID	SE12212-BO/KIOSK01	M-2268930				2	
KNM	BARCODE READER	HONEYWELL	1300G/CIRC701	12098B0492	1300G-2USB			1	HONEYWELL BARCODE SCANNER
KNM	BARCODE READER	HONEYWELL	1300G/CIRC702	12098B078F	1300G-2USB			2	HONEYWELL BARCODE SCANNER
KNM	BARCODE READER	HONEYWELL	1300G/RFID	10136D2087	1300G-2USB			STA	HONEYWELL BARCODE SCANNER
KNM	BARCODE READER	HONEYWELL	1300G/SCK02	11306B1096	1300G-2USB			SCK02	HONEYWELL BARCODE SCANNER
KNM	BARCODE READER	HONEYWELL	1300G/SCK03	11306B1098	1300G-2USB			SCK03	HONEYWELL BARCODE SCANNER
KNM	BARCODE READER	HONEYWELL	1300G/STA701	12098B0791	1300G-2USB			STA701	HONEYWELL BARCODE SCANNER
KNM	BARCODE READER	HONEYWELL	1300G/STA702	12098B0496	1300G-2USB			STA702	HONEYWELL BARCODE SCANNER
KNM	BARCODE READER	HONEYWELL	1300G/STA703	12098B0497	1300G-2USB			STA703	HONEYWELL BARCODE SCANNER
KNM	BARCODE READER	SYMBOL	MS1207WA/04SCK	M1P17U54R	MS1207WA			04SCK	SYMBOL BAR CODE READER
KNM	BARCODE READER	SYMBOL	MS1207WA/KIOSK01	M1N54B53W	MS1207WA			1	SYMBOL BAR CODE READER
KNM	CARD READER	POSIFLEX	SD400X/KIOSK01	SDA92383	SD400X			1	POSIFLEX SD400X
KNM	CARD READER	POSIFLEX	SD4048007/02SCK	SDA92161	SD4048007			02SCK	POSIFLEX SD4048007 CARD READER
KNM	CARD READER	POSIFLEX	SD4048007/03SCK	SDA92159	SD4048007			03SCK	POSIFLEX SD4048007 CARD READER
KNM	CARD READER	POSIFLEX	SD4048007/04SCK	SDA94001	SD4048007			04SCK	POSIFLEX SD4048007 CARD READER
KNM	FAX	BROTHER	INTELLIFAX 3750	U56355E19789372	PDF3750	234072	FAX	STAFF	
KNM	GATE	TAGSYS RFID	ENVISIONWARE	GATE	GATE				
KNM	MONITOR	GATEWAY	FPD1530/STA01	MUL5022C0120314	7004788		LCD LG 15" BLACK	STA01	LCD LG 15-inch VIS Black
KNM	MONITOR	GATEWAY	FPD1530/STA03	MUL5022C0117128	7004788		LCD LG 15" BLACK	STA03	LCD LG 15-inch VIS Black
KNM	MONITOR	GATEWAY	FPD1530/STA05	MUL5022C0117156	7004788		LCD LG 15" BLACK	STA05	LCD LG 15-inch VIS Black
KNM	MONITOR	GATEWAY	FPD1530/STA06	MUL5022C0120290	7004788		LCD LG 15" BLACK	STA06	LCD LG 15-inch VIS Black
KNM	MONITOR	HP	HP L1740/STA04	CNC6200QQG			17" Flat Panel Dispay	STA04	HP L1740 TFT Flat Panel Display
KNM	MONITOR	HP	L1740/STA02	CNC711PK2J	PL766AA#ABA	none	TFT Flat Panel Monitor	STA02	HP COMPAQ L1740 TFT Flat Panel
KNM	MONITOR	HP	L1750/WS01	CNC827QD18	GF904AA#ABA	none	LCD Monitor	PUB	HP L1750 LCD Monitor Analog/digital
KNM	MONITOR	HP	L1750/WS02	CNC827QD63	GF904AA#ABA	none	LCD Monitor	PUB	HP L1750 LCD Monitor Analog/digital
KNM	MONITOR	HP	L1750/WS04	CNC827QD8M	GF904AA#ABA	none	LCD Monitor	PUB	HP L1750 LCD Monitor Analog/digital
KNM	MONITOR	HP	L1750/WS05	CNC101P71R	GF904AA#ABA		LCD LG 15" BLACK	STA05	LCD LG 15-inch VIS Black
KNM	MONITOR	HP	L1750/WS06	CNC827QD1J	GF904AA#ABA	none	LCD Monitor	PUB	HP L1750 LCD Monitor Analog/digital
KNM	MONITOR	HP	L1750/WS07	CNC827QD74	GF904AA#ABA	none	LCD Monitor	PUB	HP L1750 LCD Monitor Analog/digital
KNM	MONITOR	HP	L1750/WS09	CNC827QD61	GF904AA#ABA	none	LCD Monitor	PUB09	HP L1750 LCD Monitor Analog/digital
KNM	MONITOR	HP	L1750/WS10	CNC827QCML	GF904AA#ABA	none	LCD Monitor	PUB	HP L1750 LCD Monitor Analog/digital
KNM	MONITOR	HP	L1750/WS11	CNC827QD1Q	GF904AA#ABA	none	LCD Monitor	PUB	HP L1750 LCD Monitor Analog/digital
KNM	MONITOR	HP	L1750/WS12	CNC827QD68	GF904AA#ABA	none	LCD Monitor	PUB	HP L1750 LCD Monitor Analog/digital
KNM	MONITOR	HP	L1750/WS14	CNC827QD8T	GF904AA#ABA	none	LCD Monitor	PUB	HP L1750 LCD Monitor Analog/digital
KNM	MONITOR	HP	L1750/WS15	CNC827QCMZ	GF904AA#ABA	none	LCD Monitor	PUB	HP L1750 LCD Monitor Analog/digital
KNM	MONITOR	HP	L1750/WS16	CNC827QD65	GF904AA#ABA	none	LCD Monitor	PUB	HP L1750 LCD Monitor Analog/digital
KNM	MONITOR	HP	L1750/WS17	CNC827QCMP	GF904AA#ABA	none	LCD Monitor	PUB	HP L1750 LCD Monitor Analog/digital

**Buffalo and Erie County Public Library Technology Plan**

**Detailed Assesment of Telecommunication Services, Hardware, Software and Other Services**

Site	Device	Make	Model	SerialNo	ModelNo	CountyID	Type	User	Description
KNM	MONITOR	HP	L1750/WS19	CNC827QD1C	GF904AA#ABA	none	LCD Monitor	PUB	HP L1750 LCD Monitor Analog/digital
KNM	MONITOR	HP	L1750/WS20	CNC827QCMM	GF904AA#ABA	none	LCD Monitor	PUB08	HP L1750 LCD Monitor Analog/digital
KNM	MONITOR	HP	L1750/WS21	CNC827QD5Z	GF904AA#ABA	none	LCD Monitor	PUB	HP L1750 LCD Monitor Analog/digital
KNM	MONITOR	HP	L1750/WS22	CNC827QD1H	GF904AA#ABA	none	LCD Monitor	PUB	HP L1750 LCD Monitor Analog/digital
KNM	MONITOR	HP	L1750/WS23	CNC827QD1D	GF904AA#ABA	none	LCD Monitor	PUB	HP L1750 LCD Monitor Analog/digital
KNM	MONITOR	HP	L1750/WS24	CNC827QD1M	GF904AA#ABA	none	LCD Monitor	PUB	HP L1750 LCD Monitor Analog/digital
KNM	MONITOR	HP	L1750/WS25	CNC827QD1R	GF904AA#ABA	none	LCD Monitor	PUB	HP L1750 LCD Monitor Analog/digital
KNM	MONITOR	HP	L1945w/WS03	3CQ9250NLY	KD286AA#ABA	none	LCD Monitor	PUB	HP L1945w LCD Widescreen Monitor
KNM	MONITOR	HP	L1945w/WS08	3CQ9250NM4	KD286AA#ABA	none	LCD Monitor	PUB	HP L1945w LCD Widescreen Monitor
KNM	MONITOR	HP	L1945w/WS13	3CQ9250NM1	KD286AA#ABA	none	LCD Monitor	PUB	HP L1945w LCD Widescreen Monitor
KNM	MONITOR	HP	L1945w/WS18	3CQ9250NLK	KD286AA#ABA	none	LCD Monitor	PUB	HP L1945w LCD Widescreen Monitor
KNM	NETWORK		NETWORK	NETKNM	NETWORK		NETWORK	NET	NETWORK
KNM	NETWORK	CISCO	AIRONET	FTX1047E0KV	1231G	179980	Wireless Access Point	NET	CISCO AIRONET 1231 WRLS ACCESS
KNM	NETWORK	HP	ProCurve	CN917YV0F4	2510-48	262317	SWITCH	NET	HP PROCURVE SWITCH 2510-48
KNM	PC	GATEWAY	STAFF01	0033082976	E-2100	234465	CELERON 2.6 GHZ	STA01	GATEWAY E-2100-CTO PC
KNM	PC	GATEWAY	PROFILE 5M-C	0033069650	PROFILE 5M-C	261031	CELERON 2.6 GHZ	CIRC01	GATEWAY DS PROFILE 5M-C
KNM	PC	HP	dc5700/STA02	2UA71708PD	dc5700	261711	EW287AV	STA02	HP COMPAQ dc5700
KNM	PC	HP	dc5700/STA05	2UA71708J1	dc5700	261568	EW287AV	STA05	HP COMPAQ dc5700
KNM	PC	HP	dc5800/WS01	2UA8341HG1	dc5800	262141	AJ408AV	PUB01	HP COMPAQ dc5800
KNM	PC	HP	dc5800/WS02	2UA8341HJ5	dc5800	262156	AJ408AV	PUB	HP COMPAQ dc5800
KNM	PC	HP	dc5800/WS04	2UA8341HHS	dc5800	262144	AJ408AV	PUB04	HP COMPAQ dc5800
KNM	PC	HP	dc5800/WS05	2UA8341HHG	dc5800	262145	AJ408AV	PUB05	HP COMPAQ dc5800
KNM	PC	HP	dc5800/WS06	2UA8341HFS	dc5800	262142	AJ408AV	PUB06	HP COMPAQ dc5800
KNM	PC	HP	dc5800/WS07	2UA8341HH3	dc5800	262147	AJ408AV	PUB07	HP COMPAQ dc5800
KNM	PC	HP	dc5800/WS09	2UA8341HGS	dc5800	262149	AJ408AV	PUB09	HP COMPAQ dc5800
KNM	PC	HP	dc5800/WS10	2UA8341HGQ	dc5800	262150	AJ408AV	PUB10	HP COMPAQ dc5800
KNM	PC	HP	dc5800/WS11	2UA8341HGG	dc5800	262151	AJ408AV	PUB11	HP COMPAQ dc5800
KNM	PC	HP	dc5800/WS12	2UA8341HJM	dc5800	262152	AJ408AV	PUB12	HP COMPAQ dc5800
KNM	PC	HP	dc5800/WS14	2UA8341HGM	dc5800	262154	AJ408AV	PUB14	HP COMPAQ dc5800
KNM	PC	HP	dc5800/WS15	2UA8341HFN	dc5800	262155	AJ408AV	PUB15	HP COMPAQ dc5800
KNM	PC	HP	dc5800/WS16	2UA8341HHY	dc5800	262146	AJ408AV	PUB16	HP COMPAQ dc5800
KNM	PC	HP	dc5800/WS17	2UA8341HFL	dc5800	262157	AJ408AV	PUB17	HP COMPAQ dc5800
KNM	PC	HP	dc5800/WS19	2UA8341HG4	dc5800	262143	AJ408AV	PUB	HP COMPAQ dc5800
KNM	PC	HP	dc5800/WS20	2UA8341HH8	dc5800	262148	AJ408AV	PUB	HP COMPAQ dc5800
KNM	PC	HP	dc5800/WS21	2UA8341HG9	dc5800	262158	AJ408AV	PUB	HP COMPAQ dc5800
KNM	PC	HP	dc5800/WS22	2UA8341HFM	dc5800	262153	AJ408AV	PUB	HP COMPAQ dc5800
KNM	PC	HP	dc5800/WS23/YRC	2UA8341HFH	dc5800	262159	AJ408AV	PUB	HP COMPAQ dc5800
KNM	PC	HP	dc5800/WS24/YRC	2UA8341HGD	dc5800	262160	AJ408AV	PUB	HP COMPAQ dc5800
KNM	PC	HP	dc5800/WS25/YRC	2UA8341HHZ	dc5800	262161	AJ408AV	PUB	HP COMPAQ dc5800
KNM	PC	HP	dc7600/STA04	2UA63106GC	dc7600	179966		Staff04	HP COMPAQ dc7600
KNM	PC	HP	dc7900/WS03	2UA9350C3J	dc7900	262309	KP719AV	PUB	HP dc7900 Convertible Mini Tower

**Buffalo and Erie County Public Library Technology Plan**

**Detailed Assesment of Telecommunication Services, Hardware, Software and Other Services**

Site	Device	Make	Model	SerialNo	ModelNo	CountyID	Type	User	Description
KNM	PC	HP	dc7900/WS08	2UA9350C3H	dc7900	262310	KP719AV	PUB	HP dc7900 Convertible Mini Tower
KNM	PC	HP	dc7900/WS13	2UA9350C3D	dc7900	262311	KP719AV	PUB	HP dc7900 Convertible Mini Tower
KNM	PC	HP	dc7900/WS18	2UA9350C31	dc7900	262312	KP719AV	PUB	HP dc7900 Convertible Mini Tower
KNM	PC	HP	PRO 4300/CIRC701	MXL2431MP4	4300AiO	298847	DISPLAY	1	HP PRO 4300 ALL-IN-ONE
KNM	PC	HP	PRO 4300/CIRC702	MXL2431MPP	4300AiO	298833	DISPLAY	CIRC	HP PRO 4300 ALL-IN-ONE
KNM	PC	HP	PRO 4300/STA701	MXL2431MNY	4300AiO	298820	DISPLAY	STA701	HP PRO 4300 ALL-IN-ONE
KNM	PC	HP	PRO 4300/STA702	MXL2431MPR	4300AiO	298835	DISPLAY	STA	HP PRO 4300 ALL-IN-ONE
KNM	PC	HP	PRO 4300/STA703	MXL2431MNW	4300AiO	298818	DISPLAY	STA	HP PRO 4300 ALL-IN-ONE
KNM	PC	POSIFLEX	KS7317/04SCK	KSC30626	KS7317FXBWP	298766		04SCK	POSIFLEX KS7317
KNM	PC	POSIFLEX	KS-7317Z/02SCK	KSB80009	KS-7317Z	298748		SCK02	POSIFLEX KS-7317Z
KNM	PC	POSIFLEX	KS-7317Z/03SCK	KSB80028	KS-7317Z	298749		SCK	POSIFLEX KS-7317Z
KNM	PC	POSIFLEX	KS-7317Z/KIOSK01	KSC23889	KS-7317Z	298552		1	POSIFLEX KS-7317Z
KNM	PC SERVER	HP	ProLiant ML350 G5	USE840NCKZ		262210		PUB	HP PROLIANT ML350 G5 LFF TOWER
KNM	PRINTER	CANON	MX-350	JWXA37771	4205B002	N/A	INKJET	STA	CANON PIXMA MX-350
KNM	PRINTER	DELL	5110cn	6K9BB91		261956	LASER	PUB	DELL 5110cn COLOR LASER PRINTER
KNM	PRINTER	HP	LASERJET 4050TN	USQC086490			LASER	PUB	HP LASERJET 4050TN
KNM	PRINTER	HP	LASERJET 6L	USHB105937	C3990A	N/A	LASER	STA05	HP LASERJET 6L
KNM	PRINTER	HP	LASERJET 6L	USHB212842	C3990A	N/A	LASER	STA04	HP LASERJET 6L
KNM	PRINTER	HP	LASERJET 6L	USHB942720	C3990A	N/A	LASER	NO NET	HP LASERJET 6L
KNM	PRINTER	HP	LASERJET 6P	USCD005188	C3980A	512764	LASER	STA01	HP LASERJET 6P
KNM	PRINTER	STAR	TSP143IU/04SCK	2400112030602239	TSP143U		RECEIPT	04SCK	STAR THERMAL PRINTER
KNM	PRINTER	STAR	TSP143IU/KIOSK	2400111110601908	TSP143U		RECEIPT	KIOSK	STAR THERMAL PRINTER
KNM	PRINTER	STAR	TSP143U/02SCK	2230011100600850	TSP143U		RECEIPT	02SCK	STAR THERMAL PRINTER
KNM	PRINTER	STAR	TSP143U/03SCK	2230011100600863	TSP143U		RECEIPT	03SCK	STAR THERMAL PRINTER
KNM	PRINTER	STAR	TSP143U/CIRC701	2230011040602489	TSP143U		RECEIPT	1	STAR THERMAL PRINTER
KNM	PRINTER	STAR	TSP143U/CIRC702	2230011100600953	TSP143U		RECEIPT	2	STAR THERMAL PRINTER
KNM	PRINTER	STAR	TSP143U/STA701	2230012030600108	TSP143U		RECEIPT	STA01	STAR THERMAL PRINTER
KNM	PRINTER	STAR	TSP143U/STA702	2230012030600090	TSP143U		RECEIPT	STA702	STAR THERMAL PRINTER
KNM	PRINTER	STAR	TSP143U/STA703	2230011100600926	TSP143U		RECEIPT	STA703	STAR THERMAL PRINTER
KNM	RFID R/W	ELECTRONIC	ISC.MR101/DIS01	1833667				DIS01	
KNM	RFID R/W	ELECTRONIC	ISC.MR101/KIOSK01	22881208				1	
KNM	RFID READER	ELECTRONIC	ISC.MR101/	2282319/1744423					ENVISIONWARE RFID R/W
KNM	RFID READER	ELECTRONIC	ISC.MR101/CIRC01	2282663				CIRC01	ENVISIONWARE RFID R/W
KNM	RFID READER	ELECTRONIC	ISC.MR102/04SCK	2357640				04SCK	ENVISIONWARE RFID R/W
KNM	SCANNER	CANON	8800F	AATY58615	2168B002	N/A	FLAT BED	PUB	CANON CANOSCAN 8800F COLOR
KNM	UPS	APC	APC SMART-UPS 700	WS9926002776	SU700BX120	N/A	UPS	SRV01	APC Smart-UPS 700



Buffalo & Erie County Public Library Technology Plan  
Summary

Assessment of Telecommunications Services, Hardware, Software and other Services

Library Name **Lackawanna**

Telecommunications		Projected		
	2012	2013	2014	2015-16
WAN Circuit (Upgrade from 1 T-1 to 10Mb 7/1/2010)	15 Mb	15 Mb	15 Mb	15 Mb
LAN	Yes	Yes	Yes	Yes
Telephone Lines	1	1	1	1
Fax Line	1	1	1	1
Cabling	No			
Wireless Access for Public	Yes	Yes	Yes	Yes

Network		Projected		
	2012	2013	2014	2015-16
Router (Fiber Eth. VLAN upgrade on 7/1/2010 eliminates router use)				
Switch	1	1	1	1
Fax Machine	1	1	1	1
Wireless Access Point	1	1	1	1

Hardware		Projected		
	2012	2013	2014	2015-16
Servers	1	1	1	1
Public Access Workstations	16	16	16	16
Staff Workstations	4	4	4	4
Black & White Laser Printers	1	1	1	1
Color Laser Printers	1	1	1	1
Scanners	1	1	1	1
UPS	1	1	1	1

Software		Projected		
	2012	2013	2014	2015-16
Operating System (e.g. Windows 2000)	Windows XP	Windows 7	Windows 7	Windows 7
Productivity (e.g. Microsoft Office)	Office 2007	Office 2007	Office 2010	Office 2010
Educational (e.g. ResumeMaker)	Miscellaneous	Miscellaneous	Miscellaneous	Miscellaneous
Technical Center (e.g. Desktop publishing)	---			
e-Mail (e.g. Eudora, Outlook)	Outlook 2007	Outlook 2007	Outlook 2010	Outlook 2010

RFID		Projected		
	2012	2013	2014	2015-16
RFID Antenna Pad (Staff Station)			3	3
RFID Self-Check Station			2	2
RFID Gates Single			3	3
RFID Gates Dual				
Library PDA				

**Buffalo and Erie County Public Library Technology Plan**

**Detailed Assesment of Telecommunication Services, Hardware, Software and Other Services**

Site	Device	Make	Model	SerialNo	ModelNo	CountyID	Type	User	Description
LCW	BARCODE READER	SYMBOL	4004I	N917050	LS4004I-I100				SYMBOL BAR CODE READER
LCW	BARCODE READER	SYMBOL	4004I	M1AA0AN2N	LS4004I-I100			CIRC01	SYMBOL BAR CODE READER
LCW	BARCODE READER	SYMBOL	4004I	M1AA0AL1V	LS4004I-I100			SRV01	SYMBOL BAR CODE READER
LCW	FAX	BROTHER	INTELFAX 980M	MY1102396	980M			STAFF	FAX
LCW	GATE	RFID	ENVISIONWARE	GATE	GATE				
LCW	MONITOR	HP	L1740/WS01	CNC6260X8S	PL766AA#ABA	none	TFT Flat Panel Monitor	PUB01	HP COMPAQ L1740 TFT Flat Panel
LCW	MONITOR	HP	L1740/WS02	CNC6260XLL	PL766AA#ABA	none	TFT Flat Panel Monitor	PUB02	HP COMPAQ L1740 TFT Flat Panel
LCW	MONITOR	HP	L1740/WS03	CNC6260XKY	PL766AA#ABA	none	TFT Flat Panel Monitor	PUB03	HP COMPAQ L1740 TFT Flat Panel
LCW	MONITOR	HP	L1740/WS04	CNC6260XL4	PL766AA#ABA	none	TFT Flat Panel Monitor	PUB04	HP COMPAQ L1740 TFT Flat Panel
LCW	MONITOR	HP	L1740/WS05	CNC6260XLC	PL766AA#ABA	none	TFT Flat Panel Monitor	PUB05	HP COMPAQ L1740 TFT Flat Panel
LCW	MONITOR	HP	L1740/WS06	CNC6260XLJ	PL766AA#ABA	none	TFT Flat Panel Monitor	PUB06	HP COMPAQ L1740 TFT Flat Panel
LCW	MONITOR	HP	L1740/WS07	CNC6260XLK	PL766AA#ABA	none	TFT Flat Panel Monitor	PUB07	HP COMPAQ L1740 TFT Flat Panel
LCW	MONITOR	HP	L1740/WS08	CNC6260XKW	PL766AA#ABA	none	TFT Flat Panel Monitor	PUB08	HP COMPAQ L1740 TFT Flat Panel
LCW	MONITOR	HP	L1740/WS09	CNC6260XKS	PL766AA#ABA	none	TFT Flat Panel Monitor	PUB09	HP COMPAQ L1740 TFT Flat Panel
LCW	MONITOR	HP	L1750/WS10	3CQ9374PJP	GF904AA#ABA	none	LCD Monitor	PUB10	HP L1750 LCD Monitor
LCW	MONITOR	HP	L1740/WS11	CND71128VJ	PL766AA#ABA	none	TFT Flat Panel Monitor	PUB11	HP COMPAQ L1740 TFT Flat Panel
LCW	MONITOR	HP	L1740/WS12	CNC6260X9C	PL766AA#ABA	none	TFT Flat Panel Monitor	PUB12	HP COMPAQ L1740 TFT Flat Panel
LCW	MONITOR	HP	L1740/WS13	CNC6260XKR	PL766AA#ABA	none	TFT Flat Panel Monitor	PUB13	HP COMPAQ L1740 TFT Flat Panel
LCW	MONITOR	HP	L1740/WS14	CNC6260XLD	PL766AA#ABA	none	TFT Flat Panel Monitor	PUB14	HP COMPAQ L1740 TFT Flat Panel
LCW	MONITOR	HP	L1740/WS15	CND71128V0	PL766AA#ABA	none	TFT Flat Panel Monitor	PUB15	HP COMPAQ L1740 TFT Flat Panel
LCW	MONITOR	HP	L1750/WS16	CND7450948	GF904AA#ABA	none	LCD Monitor	PUB16	HP L1750 LCD Monitor Analog/digital
LCW	MONITOR	HP	L1740/01DIS	CNC711PJYZ	PL766AA#ABA	none	TFT Flat Panel Monitor	STA	HP COMPAQ L1740 TFT Flat Panel
LCW	MONITOR	GATEWAY	FPD1530	MUL5022C0117129	7004788		LCD LG 15" BLACK	STA01	LCD LG 15-inch VIS Black
LCW	MONITOR	HP	L1740/STA02	CNC712P1CN	PL766AA#ABA	none	TFT Flat Panel Monitor	STA02	HP COMPAQ L1740 TFT Flat Panel
LCW	NETWORK	BAY/NORTEL	S-350-24T		AL2012A17	512948	SWITCH		BAY/NORTEL SWITCH
LCW	NETWORK	HP	2626 24-Port		TW419PB11U	179948		NET	HP ProCurve 2626
LCW	NETWORK	CISCO	AIRONET	SFTX1032E1NZ	1231G	179971	Wireless Access Point	NET	CISCO AIRONET 1231 WRLS ACCESS
LCW	NETWORK		NETWORK	NETLCW	NETWORK		NETWORK	NET	NETWORK
LCW	PC	GATEWAY	PROFILE 5M-C	0033069642	PROFILE 5M-C	261072	CELERON 2.6 GHZ	CIRC01	GATEWAY DS PROFILE 5M-C
LCW	PC	HP	dc7700/WS16	2UA75018F0	dc7700	261740	ET088AV	PUB	HP COMPAQ dc7700
LCW	PC	HP	dc7600/WS01	2UA63218VW	dc7600	261304	PU699AV	PUB01	HP COMPAQ dc7600
LCW	PC	HP	dc7600/WS02	2UA63218VM	dc7600	261300	PU699AV	PUB02	HP COMPAQ dc7600
LCW	PC	HP	dc7600/WS03	2UA63218VK	dc7600	261299	PU699AV	PUB03	HP COMPAQ dc7600
LCW	PC	HP	dc7600/WS04	2UA63218VV	dc7600	261303	PU699AV	PUB04	HP COMPAQ dc7600
LCW	PC	HP	dc7600/WS05	2UA63218VX	dc7600	261305	PU699AV	PUB05	HP COMPAQ dc7600
LCW	PC	HP	dc7600/WS06	2UA63218TZ	dc7600	261294	PU699AV	PUB06	HP COMPAQ dc7600
LCW	PC	HP	dc7600/WS07	2UA63218VR	dc7600	261302	PU699AV	PUB07	HP COMPAQ dc7600
LCW	PC	HP	dc7600/WS08	2UA63218V6	dc7600	261296	PU699AV	PUB08	HP COMPAQ dc7600
LCW	PC	HP	dc7600/WS09	2UA63218VF	dc7600	261297	PU699AV	PUB09	HP COMPAQ dc7600
LCW	PC	HP	dc5700/WS10	2UA7150H6T	dc5700	261476	EW287AV	PUB10	HP COMPAQ dc5700
LCW	PC	HP	dc5700/WS11	2UA7150H76	dc5700	261475	EW287AV	PUB11	HP COMPAQ dc5700
LCW	PC	HP	dc7600/WS12	2UA63218VG	dc7600	261298	PU699AV	PUB12	HP COMPAQ dc7600
LCW	PC	HP	dc7600/WS13	2UA63218V1	dc7600	261295	PU699AV	PUB13	HP COMPAQ dc7600
LCW	PC	HP	dc7600/WS14	2UA63218VQ	dc7600	261303	PU699AV	PUB14	HP COMPAQ dc7600
LCW	PC	HP	dc5700/WS15	2UA7150H6Y	dc5700	261474	EW287AV	PUB15	HP COMPAQ dc5700
LCW	PC	HP	dc5700/01DIS	2UA71708L5	dc5700	261674	EW287AV	STA	HP COMPAQ dc5700
LCW	PC	GATEWAY	E-2100-CTO PC	0033082978	E-2100	234407	CELERON 2.6 GHZ	STA01	GATEWAY E-2100-CTO PC
LCW	PC	HP	dc5700/STA02	2UA71708LT	dc5700	261510	EW287AV	STA02	HP COMPAQ dc5700
LCW	PC	GATEWAY	E-3000	0003007934	E-3000		E-3000	STAFF	STAFF STANDALONE

**Buffalo and Erie County Public Library Technology Plan**

**Detailed Assesment of Telecommunication Services, Hardware, Software and Other Services**

Site	Device	Make	Model	SerialNo	ModelNo	CountyID	Type	User	Description
LCW	PC SERVER	HP	ProLiant ML350 G5	USE840NCL5		262187		PUB	HP PROLIANT ML350 G5 LFF TOWER
LCW	PRINTER	DELL	5110cn	FR28B91		179987	LASER		DELL 5110cn COLOR LASER PRINTER
LCW	PRINTER	EPSON	TM-U200 TYPE D	ARAK108322	TM-U200D		RECEIPT	CIRC01	EPSON TM-U200PD
LCW	PRINTER	HP	LASERJET 4000TN	USEF198242	C4121A	212295	LASER	PUB	HP LASERJET 4000TN
LCW	PRINTER	EPSON	TM-U200 TYPE D	ARBK108375	TM-U200D		RECEIPT	SRV01	EPSON TM-U200PD
LCW	PRINTER	HP	DESKJET 6127	MY3113C0ZG	C8959B	NONE	INKJET	STAFF	HP DeskJet 1000C
LCW	SCANNER	CANON	8800F	AATY58607	2168B002	N/A	FLAT BED	PUB	CANON CANOSCAN 8800F COLOR
LCW	UPS	APC	APC SMART-UPS 700	WS9926000705	SU700NET	N/A	UPS	SRV01	APC Smart-UPS 700



Buffalo & Erie County Public Library Technology Plan  
Summary

Assessment of Telecommunications Services, Hardware, Software and other Services

Library Name **Lancaster**

Telecommunications		Projected		
	2012	2013	2014	2015-16
WAN Circuit (Upgrade from 1 T-1 to 10Mb 7/1/2010)	10 Mb	10 Mb	10 Mb	10 Mb
LAN	Yes	Yes	Yes	Yes
Telephone Lines	1	1	1	1
Fax Line	1	1	1	1
Cabling	No			
Wireless Access for Public	Yes	Yes	Yes	Yes

Network		Projected		
	2012	2013	2014	2015-16
Router (Fiber Eth. VLAN upgrade on 7/1/2010 eliminates router use)				
Switch	1	1	1	1
Fax Machine	1	1	1	1
Wireless Access Point	1	1	1	1

Hardware		Projected		
	2012	2013	2014	2015-16
Servers	1	1	1	1
Public Access Workstations	17	17	17	17
Staff Workstations	7	7	7	7
Black & White Laser Printers	1	1	1	1
Color Laser Printers	1	1	1	1
Scanners	1	1	1	1
UPS	1	1	1	1

Software		Projected		
	2012	2013	2014	2015-16
Operating System (e.g. Windows 2000)	Windows XP	Windows 7	Windows 7	Windows 7
Productivity (e.g. Microsoft Office)	Office 2007	Office 2007	Office 2010	Office 2010
Educational (e.g. ResumeMaker)	Miscellaneous	Miscellaneous	Miscellaneous	Miscellaneous
Technical Center (e.g. Desktop publishing)	---			
e-Mail (e.g. Eudora, Outlook)	Outlook 2007	Outlook 2007	Outlook 2010	Outlook 2010

RFID		Projected		
	2012	2013	2014	2015-16
RFID Antenna Pad (Staff Station)	3	3	3	3
RFID Self-Check Station	3	3	3	3
RFID Gates Single				
RFID Gates Dual	2	2	2	2
Library PDA				



**Buffalo and Erie County Public Library Technology Plan**

**Detailed Assesment of Telecommunication Services, Hardware, Software and Other Services**

Site	Device	Make	Model	SerialNo	ModelNo	CountyID	Type	User	Description
LNC	ANTENNA	TAGSYS RFID	S370/270-A/1	2268871				STA	
LNC	ANTENNA	TAGSYS RFID	S370/270-A/2	2270303				STA	
LNC	ANTENNA	TAGSYS RFID	S370/270-A/3	2268963				STA	
LNC	ANTENNA	TAGSYS RFID	SPAD102-USB/01SCK	2382352				KIOSK	
LNC	ANTENNA	TAGSYS RFID	SPAD102-USB/02SCK	2382351				SCK	
LNC	ANTENNA	TAGSYS RFID	SPAD102-USB/03SCK	2382348				SCK	
LNC	BARCODE READER	HONEYWELL	1300G/CIRC701	12098B078E	1300G-2USB			CIRC701	HONEYWELL BARCODE SCANNER
LNC	BARCODE READER	HONEYWELL	1300G/CIRC702	12098B049D	1300G-2USB			CIRC702	HONEYWELL BARCODE SCANNER
LNC	BARCODE READER	HONEYWELL	1300G/STA701	12098B049F	1300G-2USB			STA701	HONEYWELL BARCODE SCANNER
LNC	BARCODE READER	HONEYWELL	1300G-2USB/02SCK	12235B1241	1300G-2USBE			SCK	HONEYWELL BARCODE SCANNER
LNC	BARCODE READER	HONEYWELL	1300G-2USB/03SCK	12235B1249	1300G-2USBE			SCK	HONEYWELL BARCODE SCANNER
LNC	BARCODE READER	SYMBOL	4004I	0B1KC0	LS4004I-H100			STA02	SYMBOL BAR CODE READER
LNC	BARCODE READER	SYMBOL	MS1207WA/01SCK	M1P17US2Y	MS1207WA			KIOSK01	SYMBOL BAR CODE READER
LNC	CARD READER	POSIFLEX	SD400X/01SCK	SDA90649	SD400X			KIOSK	POSIFLEX SD400X
LNC	CARD READER	POSIFLEX	SD400X/02SCK	SDA93971	SD400X			SCK	POSIFLEX SD400X
LNC	CARD READER	POSIFLEX	SD400X/03SCK	SDA93982	SD400X			SCK	POSIFLEX SD400X
LNC	FAX	BROTHER	INTELLIFAX 775C	U56583E4K812583	775C		INTELLIFAX 775C	STAFF	FAX
LNC	LCD PROJECTOR	ACER	7763PA	99J1577B4121200181H	7763PA/AV	234316	DISPLAY	STAFF	BENO ACER PROJECTOR
LNC	MONITOR	GATEWAY	FPD1530/01CIRC	MUL5022C0120313	7004788		LCD LG 15" BLACK	01CIRC	LCD LG 15-inch VIS Black
LNC	MONITOR	GATEWAY	FPD1530/SRV01	LIC22874507	7004788		LCD LG 15" BLACK	SRV01	LCD LG 15-inch VIS Black
LNC	MONITOR	GATEWAY	FPD1530/STA01	MUL5022C0117151	7004788		LCD LG 15" BLACK	STA01	LCD LG 15-inch VIS Black
LNC	MONITOR	HP	L1740/01DIS	CNC712P17J	PL766AA#ABA	none	TFT Flat Panel Monitor	STA	HP COMPAQ L1740 TFT Flat Panel
LNC	MONITOR	HP	L1740/STA03	CNC61929JW	PL766AA#ABA	none	TFT Flat Panel Monitor	STA03	HP COMPAQ L1740 TFT Flat Panel
LNC	MONITOR	HP	L1750/WS01	CND8082VB1	GF804A8#ABA	none	LCD Monitor	PUB01	HP L1750 LCD Monitor Analog/digital
LNC	MONITOR	HP	L1750/WS02	CND8082VBK	GF804A8#ABA	none	LCD Monitor	PUB02	HP L1750 LCD Monitor Analog/digital
LNC	MONITOR	HP	L1750/WS03	CND8082V9F	GF804A8#ABA	none	LCD Monitor	PUB03	HP L1750 LCD Monitor Analog/digital
LNC	MONITOR	HP	L1750/WS04	CND8082V96	GF804A8#ABA	none	LCD Monitor	PUB04	HP L1750 LCD Monitor Analog/digital
LNC	MONITOR	HP	L1750/WS05	CND8082VB7	GF804A8#ABA	none	LCD Monitor	PUB05	HP L1750 LCD Monitor Analog/digital
LNC	MONITOR	HP	L1750/WS06	CND8082VB0	GF804A8#ABA	none	LCD Monitor	PUB06	HP L1750 LCD Monitor Analog/digital
LNC	MONITOR	HP	L1750/WS07	CND8082VD2	GF804A8#ABA	none	LCD Monitor	PUB07	HP L1750 LCD Monitor Analog/digital
LNC	MONITOR	HP	L1750/WS08	CND8082VB2	GF804A8#ABA	none	LCD Monitor	PUB08	HP L1750 LCD Monitor Analog/digital
LNC	MONITOR	HP	L1750/WS09	CND8082VB4	GF804A8#ABA	none	LCD Monitor	PUB09	HP L1750 LCD Monitor Analog/digital
LNC	MONITOR	HP	L1750/WS10	CND8082VB6	GF804A8#ABA	none	LCD Monitor	PUB10	HP L1750 LCD Monitor Analog/digital
LNC	MONITOR	HP	L1750/WS11	CND8082V9T	GF804A8#ABA	none	LCD Monitor	PUB11	HP L1750 LCD Monitor Analog/digital
LNC	MONITOR	HP	L1750/WS12	CND8082VB5	GF804A8#ABA	none	LCD Monitor	PUB12	HP L1750 LCD Monitor Analog/digital
LNC	MONITOR	HP	L1750/WS13	CND8082V9K	GF804A8#ABA	none	LCD Monitor	PUB13	HP L1750 LCD Monitor Analog/digital
LNC	MONITOR	HP	L1750/WS14	CND8082VBH	GF804A8#ABA	none	LCD Monitor	PUB14	HP L1750 LCD Monitor Analog/digital
LNC	MONITOR	HP	L1750/WS15	CND8082V9Y	GF804A8#ABA	none	LCD Monitor	PUB15	HP L1750 LCD Monitor Analog/digital
LNC	MONITOR	HP	L1750/WS16	CND8082V9R	GF804A8#ABA	none	LCD Monitor	PUB16	HP L1750 LCD Monitor Analog/digital
LNC	MONITOR	HP	L1750/WS17	CND8082V9X	GF804A8#ABA	none	LCD Monitor	PUB17	HP L1750 LCD Monitor Analog/digital
LNC	NETWORK		NETWORK	NETLNC	NETWORK		NETWORK	NET	NETWORK

**Buffalo and Erie County Public Library Technology Plan**

**Detailed Assesment of Telecommunication Services, Hardware, Software and Other Services**

Site	Device	Make	Model	SerialNo	ModelNo	CountyID	Type	User	Description
LNC	NETWORK	BAY/NORTEL	S-350-24T	KEX0003939	S-350-24T		SWITCH	NET	
LNC	NETWORK	CISCO	AIRONET	FHK1045J08W	1231G	179982	Wireless Access Point	NET	CISCO AIRONET 1231 WRLS ACCESS
LNC	NETWORK	ENTERASYS	ROAMABOUT	329901480900010C	RBTR2-A	234245	POINT	NET	ENTERASYS ROAMABOUT AP 2000
LNC	PC	HP	dc5700/01DIS	2UA71708N8	dc5700	261655	EW287AV	STA	HP COMPAQ dc5700
LNC	PC	HP	dc7600/STA03	2UA6261JPG	dc7600	179958	PU699AV	STA03	HP COMPAQ dc7600
LNC	PC	HP	dc7800/WS01	2UA8130RKJ	dc7800	261758	GC758AV	PUB01	HP dc7800 Business Desktop Converte
LNC	PC	HP	dc7800/WS02	2UA8130RKN	dc7800	261759	GC758AV	PUB02	HP dc7800 Business Desktop Converte
LNC	PC	HP	dc7800/WS03	2UA8130RLP	dc7800	261760	GC758AV	PUB03	HP dc7800 Business Desktop Converte
LNC	PC	HP	dc7800/WS04	2UA8130RKM	dc7800	261761	GC758AV	PUB04	HP dc7800 Business Desktop Converte
LNC	PC	HP	dc7800/WS05	2UA8130RN2	dc7800	261762	GC758AV	PUB05	HP dc7800 Business Desktop Converte
LNC	PC	HP	dc7800/WS06	2UA8130RM2	dc7800	261763	GC758AV	PUB06	HP dc7800 Business Desktop Converte
LNC	PC	HP	dc7800/WS07	2UA8130RL2	dc7800	261764	GC758AV	PUB07	HP dc7800 Business Desktop Converte
LNC	PC	HP	dc7800/WS08	2UA8130RK5	dc7800	261768	GC758AV	PUB08	HP dc7800 Business Desktop Converte
LNC	PC	HP	dc7800/WS09	2UA8130RH6	dc7800	261767	GC758AV	PUB09	HP dc7800 Business Desktop Converte
LNC	PC	HP	dc7800/WS10	2UA8130RLN	dc7800	261766	GC758AV	PUB10	HP dc7800 Business Desktop Converte
LNC	PC	HP	dc7800/WS11	2UA8130RL5	dc7800	261765	GC758AV	PUB11	HP dc7800 Business Desktop Converte
LNC	PC	HP	dc7800/WS12	2UA8130RLM	dc7800	261769	GC758AV	PUB12	HP dc7800 Business Desktop Converte
LNC	PC	HP	dc7800/WS13	2UA8130RN1	dc7800	261770	GC758AV	PUB13	HP dc7800 Business Desktop Converte
LNC	PC	HP	dc7800/WS14	2UA8130RN0	dc7800	261771	GC758AV	PUB14	HP dc7800 Business Desktop Converte
LNC	PC	HP	dc7800/WS15	2UA8130RKW	dc7800	261772	GC758AV	PUB15	HP dc7800 Business Desktop Converte
LNC	PC	HP	dc7800/WS16	2UA8130RKF	dc7800	261773	GC758AV	PUB16	HP dc7800 Business Desktop Converte
LNC	PC	HP	dc7800/WS17	2UA8130RMK	dc7800	261774	GC758AV	PUB17	HP dc7800 Business Desktop Converte
LNC	PC	HP	PRO 4300/CIRC701	MXL2431MPJ	4300AIO	298828	DISPLAY	CIRC	HP PRO 4300 ALL-IN-ONE
LNC	PC	HP	PRO 4300/CIRC702	MXL2431MP8	4300AIO	298851	DISPLAY	CIRC702	HP PRO 4300 ALL-IN-ONE
LNC	PC	HP	PRO 4300/STA701	MXL2431MNZ	4300AIO	298821	DISPLAY	STA	HP PRO 4300 ALL-IN-ONE
LNC	PC	POSIFLEX	KS7317/01SCK	KSC30622	KS7317FXBWX	298770		KIOSK	POSIFLEX KS7317
LNC	PC	POSIFLEX	KS7317/02SCK	KSC30671	KS7317FXBWX	298771		SCK	POSIFLEX KS7317
LNC	PC	POSIFLEX	KS7317/03SCK	KSC30665	KS7317FXBWX	298772		SCK	POSIFLEX KS7317
LNC	PC LAPTOP	GATEWAY	SOLO 9550b LS	0025979471	9550b LS	234234		STAFF	GATEWAY SOLO 9550b LS
LNC	PC LAPTOP	HP	DV4000	2CE528URTD	EC316UA#ABA			STAFF	HP DV4000
LNC	PC SERVER	HP	ProLiant ML350 G5	USE840NCL1		262211		PUB	HP PROLIANT ML350 G5 LFF TOWER
LNC	PRINTER	DELL	5110cn	6M9BB91		261970	LASER	PUB	DELL 5110cn COLOR LASER PRINTER
LNC	PRINTER	HP	LASERJET 4050N	USBB106520	C4253A		LASER	PUB	HP LASERJET 4050N
LNC	PRINTER	HP	LASERJET 6P	USCH022592			LASER	STA	HP LASERJET 6P
LNC	PRINTER	STAR	TSP143U/01SCK	2400112010600883	TSP143U		RECEIPT	KIOSK	STAR THERMAL PRINTER
LNC	PRINTER	STAR	TSP143U/02SCK	2400112020609447	TSP143U		RECEIPT	SCK	STAR THERMAL PRINTER
LNC	PRINTER	STAR	TSP143U/03SCK	2400112010600885	TSP143U		RECEIPT	SCK	STAR THERMAL PRINTER
LNC	PRINTER	STAR	TSP143U/CIRC701	2230011100600965	TSP143U		RECEIPT	CIRC	STAR THERMAL PRINTER
LNC	PRINTER	STAR	TSP143U/CIRC702	2230011100600950	TSP143U		RECEIPT	CIRC	STAR THERMAL PRINTER
LNC	PRINTER	STAR	TSP143U/STA701	2230012030600103	TSP143U		RECEIPT	STA	STAR THERMAL PRINTER
LNC	RFID R/W	ELECTRONIC	ISC.MR102/1	02281365					

**Buffalo and Erie County Public Library Technology Plan**

Detailed Assesment of Telecommunication Services, Hardware, Software and Other Services

Site	Device	Make	Model	SerialNo	ModelNo	CountyID	Type	User	Description
LNC	RFID R/W	ELECTRONIC	ISC.MR102/2	02408327					
LNC	RFID R/W	ELECTRONIC	ISC.MR102/3	02281899					
LNC	SCANNER	CANON	8800F	AATY56709	2168B002	N/A	FLAT BED	PUB	CANON CANOSCAN 8800F COLOR
LNC	SWITCH	TELESYN	AT-FS724I	LOFB3168E	AT-FS724I		24 PORT	NET	24 PORT SWITCH
LNC	UPS	APC	APC SMART-UPS 700	WS9826026975	SU700BX120	N/A	UPS	SRV01	APC Smart UPS 700
LNC	PC	GATEWAY	PROFILE 5M-C	0033069633	PROFILE 5M-C	261062	CELERON 2.6 GHZ	CIRC01	GATEWAY DS PROFILE 5M-C



Buffalo & Erie County Public Library Technology Plan  
Summary

Assessment of Telecommunications Services, Hardware, Software and other Services

Library Name **Lakeshore**

Telecommunications		Projected		
	2012	2013	2014	2015-16
WAN Circuit (Upgrade from 1 T-1 to 5Mb 7/1/2010)	5 Mb	5 Mb	10 Mb	10 Mb
LAN	Yes	Yes	Yes	Yes
Telephone Lines	1	1	1	1
Fax Line	1	1	1	1
Cabling	No			
Wireless Access for Public	Yes	Yes	Yes	Yes

Network		Projected		
	2012	2013	2014	2015-16
Router (Fiber Eth. VLAN upgrade on 7/1/2010 eliminates router use)				
Switch	1	1	1	1
Fax Machine	1	1	1	1
Wireless Access Point	1	1	1	1

Hardware		Projected		
	2012	2013	2014	2015-16
Servers	1	1	1	1
Public Access Workstations	7	7	7	7
Staff Workstations	4	4	4	4
Black & White Laser Printers	1	1	1	1
Color Laser Printers	1	1	1	1
Scanners	1	1	1	1
UPS	1	1	1	1

Software		Projected		
	2012	2013	2014	2015-16
Operating System (e.g. Windows 2000)	Windows XP	Windows 7	Windows 7	Windows 7
Productivity (e.g. Microsoft Office)	Office 2007	Office 2007	Office 2010	Office 2010
Educational (e.g. ResumeMaker)	Miscellaneous	Miscellaneous	Miscellaneous	Miscellaneous
Technical Center (e.g. Desktop publishing)	---			
e-Mail (e.g. Eudora, Outlook)	Outlook 2007	Outlook 2007	Outlook 2010	Outlook 2010

RFID		Projected		
	2012	2013	2014	2015-16
RFID Antenna Pad (Staff Station)		3	3	3
RFID Self-Check Station		2	2	2
RFID Gates Single		2	2	2
RFID Gates Dual				
Library PDA				

**Buffalo and Erie County Public Library Technology Plan**

**Detailed Assesment of Telecommunication Services, Hardware, Software and Other Services**

Site	Device	Make	Model	SerialNo	ModelNo	CountyID	Type	User	Description
LSH	BARCODE READER	SYMBOL	4004I	0B0HK9	LS4004I-I100			CIRC01	SYMBOL BAR CODE READER
LSH	BARCODE READER	SYMBOL	4004I	0B0HL4	LS4004I-I100			SRV01	SYMBOL BAR CODE READER
LSH	BARCODE READER	SYMBOL	4004I	0B0GW6	LS4004I-I100			STA02	SYMBOL BAR CODE READER
LSH	FAX	BROTHER	INTELLIFAX 2820	U61325C6J930916	2820		INTELLIFAX 775C	STAFF	FAX
LSH	GATE	TAGSYS RFID	ENVISIONWARE	GATE	GATE				
LSH	MONITOR	HP	L1750/WS01	CND8082VGG	GF804A8#ABA	none	LCD Monitor	PUB01	HP L1750 LCD Monitor Analog/digital
LSH	MONITOR	HP	L1750/WS02	CND8082VGH	GF804A8#ABA	none	LCD Monitor	PUB02	HP L1750 LCD Monitor Analog/digital
LSH	MONITOR	HP	L1750/WS03	CND8082VGJ	GF804A8#ABA	none	LCD Monitor	PUB03	HP L1750 LCD Monitor Analog/digital
LSH	MONITOR	HP	L1750/WS04	CND8082VGC	GF804A8#ABA	none	LCD Monitor	PUB04	HP L1750 LCD Monitor Analog/digital
LSH	MONITOR	HP	L1750/WS05	CND8082VG9	GF804A8#ABA	none	LCD Monitor	PUB05	HP L1750 LCD Monitor Analog/digital
LSH	MONITOR	HP	L1750/WS06	CND8082VG5	GF804A8#ABA	none	LCD Monitor	PUB06	HP L1750 LCD Monitor Analog/digital
LSH	MONITOR	HP	L1750/WS07	CND8082VG6	GF804A8#ABA	none	LCD Monitor	PUB07	HP L1750 LCD Monitor Analog/digital
LSH	MONITOR	HP	L1740/01DIS	CNC711PJZ7	PL766AA#ABA	none	TFT Flat Panel Monitor	STA	HP COMPAQ L1740 TFT Flat Panel
LSH	MONITOR	GATEWAY	FPD1530	MUL5022C0117159	7004788		LCD LG 15" BLACK	STA01	LCD LG 15-inch VIS Black
LSH	MONITOR	HP	L1740/STA02	CNC711PK0D	PL766AA#ABA	none	TFT Flat Panel Monitor	STA02	HP COMPAQ L1740 TFT Flat Panel
LSH	NETWORK	CISCO	AIRONET	SFTX1025R04J	1231G	179969	Wireless Access Point	NET	CISCO AIRONET 1231 WRLS ACCESS
LSH	NETWORK		NETWORK	NETLSH	NETWORK		NETWORK	NET	NETWORK
LSH	NETWORK	BAY/NORTEL	S-350-24T	KEX1003918	S-350-24T	179883	SWITCH	NET	
LSH	PC	GATEWAY	PROFILE 5M-C	0033069674	PROFILE 5M-C	261075	CELERON 2.6 GHZ	CIRC01	GATEWAY DS PROFILE 5M-C
LSH	PC	HP	dc7800/WS01	2UA8130RH7	dc7800	261855	GC758AV	PUB01	HP dc7800 Business Desktop Converti
LSH	PC	HP	dc7800/WS02	2UA8130RJC	dc7800	261854	GC758AV	PUB02	HP dc7800 Business Desktop Converti
LSH	PC	HP	dc7800/WS03	2UA8130RNC	dc7800	261853	GC758AV	PUB03	HP dc7800 Business Desktop Converti
LSH	PC	HP	dc7800/WS04	2UA8130RJX	dc7800	261852	GC758AV	PUB04	HP dc7800 Business Desktop Converti
LSH	PC	HP	dc7800/WS05	2UA8130RMO	dc7800	261856	GC758AV	PUB05	HP dc7800 Business Desktop Converti
LSH	PC	HP	dc7800/WS06	2UA8130RGP	dc7800	261857	GC758AV	PUB06	HP dc7800 Business Desktop Converti
LSH	PC	HP	dc7800/WS07	2UA8130RLV	dc7800	261858	GC758AV	PUB07	HP dc7800 Business Desktop Converti
LSH	PC	HP	dc5700/01DIS	2UA71708N3	dc5700	261631	EW287AV	STA	HP COMPAQ dc5700
LSH	PC	GATEWAY	E-2100-CTO PC	0033082984	E-2100	234427	CELERON 2.6 GHZ	STA01	GATEWAY E-2100-CTO PC
LSH	PC	HP	dc5700/STA02	2UA71708QD	dc5700	261558	EW287AV	STA02	HP COMPAQ dc5700
LSH	PC SERVER	GATEWAY	980	0028429710		512985		SRV01	GATEWAY 980
LSH	PRINTER	EPSON	TM-U200 TYPE D	ARBK106883	TM-U200PD		RECEIPT	CIRC01	EPSON TM-U200PD
LSH	PRINTER	DELL	5110cn	7K9BB91		261963	LASER	PUB	DELL 5110cn COLOR LASER PRINTER
LSH	PRINTER	HP	LASERJET 4050N	USBC000913	C4253A	179863	LASER	PUB	HP LASERJET 4050N
LSH	PRINTER	EPSON	TM-U200 TYPE D	ARBK110799	TM-U200PD		RECEIPT	SRV01	EPSON TM-U200PD
LSH	PRINTER	HP	DESKJET 810C	MY95131B0D3	C6411A	N/A	INKJET	STA01	HP DESKJET 810C
LSH	SCANNER	CANON	8800F	AATY56745	2168B002	N/A	FLAT BED	PUB	CANON CANOSCAN 8800F COLOR
LSH	UPS	APC	APC SMART-UPS 700	WS9837009463	SU700NET	N/A	UPS		APC Smart-UPS 700



Buffalo & Erie County Public Library Technology Plan  
Summary

Assessment of Telecommunications Services, Hardware, Software and other Services

Library Name **Marilla**

Telecommunications		Projected		
	2012	2013	2014	2015-16
WAN Circuit (Upgrade from 1 T-1 to 5Mb 7/1/2010)	5 Mb	5 Mb	10 Mb	10 Mb
LAN	Yes	Yes	Yes	Yes
Telephone Lines	1	1	1	1
Fax Line				
Cabling	No			
Wireless Access for Public	Yes	Yes	Yes	Yes

Network		Projected		
	2012	2013	2014	2015-16
Router (Fiber Eth. VLAN upgrade on 7/1/2010 eliminates router use)				
Switch	1	1	1	1
Fax Machine	1	1	1	1
Wireless Access Point	1	1	1	1

Hardware		Projected		
	2012	2013	2014	2015-16
Servers	1	1	1	1
Public Access Workstations	8	8	8	8
Staff Workstations	4	4	4	4
Black & White Laser Printers	1	1	1	1
Color Laser Printers	1	1	1	1
Scanners	1	1	1	1
UPS	1	1	1	1

Software		Projected		
	2012	2013	2014	2015-16
Operating System (e.g. Windows 2000)	Windows XP	Windows 7	Windows 7	Windows 7
Productivity (e.g. Microsoft Office)	Office 2007	Office 2007	Office 2010	Office 2010
Educational (e.g. ResumeMaker)	Miscellaneous	Miscellaneous	Miscellaneous	Miscellaneous
Technical Center (e.g. Desktop publishing)	---			
e-Mail (e.g. Eudora, Outlook)	Outlook 2007	Outlook 2007	Outlook 2010	Outlook 2010

RFID		Projected		
	2012	2013	2014	2015-16
RFID Antenna Pad (Staff Station)	2	2	2	2
RFID Self-Check Station		1	1	1
RFID Gates Single		1	1	1
RFID Gates Dual				
Library PDA				

**Buffalo and Erie County Public Library Technology Plan**

**Detailed Assesment of Telecommunication Services, Hardware, Software and Other Services**

Site	Device	Make	Model	SerialNo	ModelNo	CountyID	Type	User	Description
MAR	ANTENNA	TAGSYS RFID	SE12212-BO/	2265776			CNC712P180		
MAR	ANTENNA	TAGSYS RFID	SE12212-BO/	PO 4500028655					
MAR	BARCODE READER	HONEYWELL	1300G/CIRC701	12098B0417	1300G-2USB			CIRC701	HONEYWELL BARCODE SCANNER
MAR	BARCODE READER	HONEYWELL	1300G/CIRC702	12098B070E	1300G-2USB			CIRC702	HONEYWELL BARCODE SCANNER
MAR	BARCODE READER	SYMBOL	4004I	0B0HJ0	LS4004I-I100			CIRC01	SYMBOL BAR CODE READER
MAR	BARCODE READER	SYMBOL	4004I	0B0HK1	LS4004I-I100			SRV01	SYMBOL BAR CODE READER
MAR	FAX	HP	OFFICEJET 630	MY923C20T7	C5315A		OFFICEJET	STAFF	HP OFFICEJET 630
MAR	GATE	TAGSYS RFID	ENVISIONWARE	GATE	GATE				
MAR	MONITOR	GATEWAY	FPD1530	MUL5022B0040705	7004788		LCD LG 15" BLACK	STA01	LCD LG 15-inch VIS Black
MAR	MONITOR	GATEWAY	FPD1530/SRV01	MUL5022C0120338	7004788		LCD LG 15" BLACK	SRV01	LCD LG 15-inch VIS Black
MAR	MONITOR	HP	L1740/01DIS	CNC711PK36	PL766AA#ABA	none	TFT Flat Panel Monitor	STA	HP COMPAQ L1740 TFT Flat Panel
MAR	MONITOR	HP	L1750/WS01	CND8082VKY	GF804A8#ABA	none	LCD Monitor	PUB01	HP L1750 LCD Monitor Analog/digital
MAR	MONITOR	HP	L1750/WS02	CND8082VMH	GF804A8#ABA	none	LCD Monitor	PUB02	HP L1750 LCD Monitor Analog/digital
MAR	MONITOR	HP	L1750/WS03	CND8082VKZ	GF804A8#ABA	none	LCD Monitor	PUB03	HP L1750 LCD Monitor Analog/digital
MAR	MONITOR	HP	L1750/WS04	CND8082VL5	GF804A8#ABA	none	LCD Monitor	PUB04	HP L1750 LCD Monitor Analog/digital
MAR	MONITOR	HP	L1750/WS05	CND8082VKX	GF804A8#ABA	none	LCD Monitor	PUB05	HP L1750 LCD Monitor Analog/digital
MAR	MONITOR	HP	L1750/WS06	CND8082VM9	GF804A8#ABA	none	LCD Monitor	PUB06	HP L1750 LCD Monitor Analog/digital
MAR	NETWORK		NETWORK	NETMAR	NETWORK		NETWORK	NET	NETWORK
MAR	NETWORK	BAY/NORTEL	S-350-24T	KEX0018154	S-350-24T	512943	SWITCH	NET	
MAR	NETWORK	CISCO	4400N	MO900HB06638	WAP4400N	none	POINT	PUB	CISCO SB WRLS-N ACCESS POINT
MAR	NETWORK	CISCO	AIRONET	FTX1047E0L6	1231G	179979	Wireless Access Point	NET	CISCO AIRONET 1231 WRLS ACCESS
MAR	PC	GATEWAY	E-4100/ STAFF	0031918255		none	P4-2400	STA01	GATEWAY E-4100
MAR	PC	GATEWAY	PROFILE 5M-C	0033069644	PROFILE 5M-C	261030	CELERON 2.6 GHZ	CIRC01	GATEWAY DS PROFILE 5M-C
MAR	PC	HP	dc5700/01DIS	2UA71708HZ	dc5700	261651	EW287AV	STA	HP COMPAQ dc5700
MAR	PC	HP	dc7800/WS01	2UA8130RLJ	dc7800	261859	GC758AV	PUB01	HP dc7800 Business Desktop Converti
MAR	PC	HP	dc7800/WS02	2UA8130RLG	dc7800	261860	GC758AV	PUB02	HP dc7800 Business Desktop Converti
MAR	PC	HP	dc7800/WS03	2UA8130RGN	dc7800	261861	GC758AV	PUB03	HP dc7800 Business Desktop Converti
MAR	PC	HP	dc7800/WS04	2UA8130RLB	dc7800	261862	GC758AV	PUB04	HP dc7800 Business Desktop Converti
MAR	PC	HP	dc7800/WS05	2UA8130RN7	dc7800	261863	GC758AV	PUB05	HP dc7800 Business Desktop Converti
MAR	PC	HP	dc7800/WS06	2UA8130RMG	dc7800	261864	GC758AV	PUB06	HP dc7800 Business Desktop Converti
MAR	PC	HP	PRO 4300/CIRC701	MXL2431MQ4	4300AIO	298857	DISPLAY	CIRC701	HP PRO 4300 ALL-IN-ONE
MAR	PC	HP	PRO 4300/CIRC702	MXL2431MQ0	4300AIO	298856	DISPLAY	CIRC702	HP PRO 4300 ALL-IN-ONE
MAR	PC LAPTOP	DELL	LATITUDE D630	8CLNXH1	LATITUDE D630	262231	LAPTOP	STA	DELL LATITUDE D630
MAR	PC LAPTOP	DELL	LATITUDE E6400/07	3Q3D6K1	LATITUDE E6400	262234	LAPTOP	PUB	DELL LATITUDE E6400
MAR	PC LAPTOP	DELL	LATITUDE E6400/08	2Q3D6K1	LATITUDE E6400	262235	LAPTOP	PUB	DELL LATITUDE E6400
MAR	PC SERVER	GATEWAY	980	0028429704		512979			GATEWAY 980
MAR	PRINTER	DELL	5110cn	JK9BB91		261965	LASER	PUB	DELL 5110cn COLOR LASER PRINTER
MAR	PRINTER	EPSON	TM-U200 TYPE D	ARBK106922	TM-U200PD		RECEIPT	SRV01	EPSON TM-U200PD
MAR	PRINTER	EPSON	TM-U200 TYPE D	ARBK106926	TM-U200PD		RECEIPT	CIRC01	EPSON TM-U200PD
MAR	PRINTER	HP	LASERJET 4000TN	USEF198236	C4121A		LASER	PUB	HP LASERJET 4000TN
MAR	PRINTER	STAR	TSP143U/CIRC701	2230012030600132	TSP143U		RECEIPT	CIRC701	STAR THERMAL PRINTER

**Buffalo and Erie County Public Library Technology Plan**

Detailed Assesment of Telecommunication Services, Hardware, Software and Other Services

Site	Device	Make	Model	SerialNo	ModelNo	CountyID	Type	User	Description
MAR	SCANNER	CANON	8800F	AATY58597	2168B002	N/A	FLAT BED	PUB	CANON CANOSCAN 8800F COLOR
MAR	UPS	APC	APC SMART-UPS 700	WS9926006386	SUVS700		UPS	SRV01	APC SMART-UPS 700





Buffalo & Erie County Public Library Technology Plan  
Summary

Assessment of Telecommunications Services, Hardware, Software and other Services

Library Name **Merriweather**

Telecommunications		Projected		
	2012	2013	2014	2015-16
WAN Circuit (Upgrade from 2 T-1 to 10Mb 7/1/2010)	25 Mb	25 Mb	35 Mb	35 Mb
LAN	Yes	Yes	Yes	Yes
Telephone Lines	2	2	2	2
Fax Line	1	1	1	1
Cabling	No			
Wireless Access for Public	Yes	Yes	Yes	Yes

Network		Projected		
	2012	2013	2014	2015-16
Router (Fiber Eth. VLAN upgrade on 7/1/2010 eliminates router use)				
Switch	3	3	3	3
Fax Machine	1	1	1	1
Wireless Access Point	1	1	1	1

Hardware		Projected		
	2012	2013	2014	2015-16
Servers	1	1	1	1
Public Access Workstations	48	48	48	48
Staff Workstations	8	8	8	8
Black & White Laser Printers	1	1	1	1
Color Laser Printers	1	1	1	1
Scanners	1	1	1	1
UPS	1	1	1	1

Software		Projected		
	2012	2013	2014	2015-16
Operating System (e.g. Windows 2000)	Windows XP	Windows 7	Windows 7	Windows 7
Productivity (e.g. Microsoft Office)	Office 2007	Office 2007	Office 2010	Office 2010
Educational (e.g. ResumeMaker)	Miscellaneous	Miscellaneous	Miscellaneous	Miscellaneous
Technical Center (e.g. Desktop publishing)	---			
e-Mail (e.g. Eudora, Outlook)	Outlook 2007	Outlook 2007	Outlook 2010	Outlook 2010

RFID		Projected		
	2012	2013	2014	2015-16
RFID Antenna Pad (Staff Station)	3	3	3	3
RFID Self-Check Station	2	2	2	2
RFID Gates Single	2	2	2	2
RFID Gates Dual				
Library PDA				

**Buffalo and Erie County Public Library Technology Plan**

**Detailed Assesment of Telecommunication Services, Hardware, Software and Other Services**

Site	Device	Make	Model	SerialNo	ModelNo	CountyID	Type	User	Description
MRW	ANTENNA	TAGSYS RFID	SE12212-BO/02SCK	2270306				02SCK	
MRW	ANTENNA	TAGSYS RFID	SE12212-BO/01SCK	M1026337	SCK01			SCK01	
MRW	ANTENNA	TAGSYS RFID	SE12212-BO/STA01	M1033005				STA01	
MRW	ANTENNA	TAGSYS RFID	SE12212-BO/DIS01	M1026340	DIS01			STA02	
MRW	BARCODE READER	SYMBOL	4004I	0B1JT9	LS4004I-I100			CIRC01	SYMBOL BAR CODE READER
MRW	BARCODE READER	HONEYWELL	3800G14	09035A0AAB	3800G14			SCK01	HONEYWELL BARCODE SCANNER
MRW	BARCODE READER	SYMBOL	MS1207WA/02SCK	M1P17U54A	MS1207WA			SCK02	SYMBOL BAR CODE READER
MRW	BARCODE READER	HONEYWELL	3800G14/701	11299B0AFD	3800G14			STA	HONEYWELL BARCODE SCANNER
MRW	BARCODE READER	HONEYWELL	3800G14/CIRC701	11301B0002	3800G14			STA	HONEYWELL BARCODE SCANNER
MRW	BARCODE READER	HONEYWELL	3800G14/MRW2	11301B0005	3800G14			STA	HONEYWELL BARCODE SCANNER
MRW	BARCODE READER	SYMBOL	4004I	0B1KC6	LS4004I-I100			STA03	SYMBOL BAR CODE READER
MRW	BARCODE READER	SYMBOL	4004I	MCOJL0	LS4004I-I100			STA04	SYMBOL BAR CODE READER
MRW	BARCODE READER	HONEYWELL	3800G14/STA702	11287B161C	3800G14			STA702	HONEYWELL BARCODE SCANNER
MRW	CARD READER	POSIFLEX	SD4048007/02SCK	SDA94081	SD4048007			02SCK	POSIFLEX SD4048007 CARD READER
MRW	FAX	BROTHER	INTELLIFAX 3750	U5635K0U319565	PDF3750	234000	FAX	STAFF	
MRW	GATE	TAGSYS RFID	ENVISIONWARE	GATE	GATE				
MRW	MONITOR	HP	L1740/	CND8121SGM	PL766AA#ABA	none	TFT Flat Panel Monitor		HP COMPAQ L1740 TFT Flat Panel
MRW	MONITOR	GATEWAY	FPD1530/DIS01	MUL5022C0117131	7004788		LCD LG 15" BLACK	DIS01	LCD LG 15-inch VIS Black
MRW	MONITOR	DELL	E228WFP	OKU311641808341EAL	U311	none	LCD Monitor	PUB	DELL 22" E228WFP Widescreen Digital
MRW	MONITOR	DELL	E228WFP	OKU311641808341EBL	U311	none	LCD Monitor	PUB	DELL 22" E228WFP Widescreen Digital
MRW	MONITOR	HP	L1740/PUB01	CNC712P1C8	PL766AA#ABA	none	TFT Flat Panel Monitor	PUB01	HP COMPAQ L1740 TFT Flat Panel
MRW	MONITOR	HP	L1740/PUB01	CNC711PK6B	PL766AA#ABA	none	TFT Flat Panel Monitor	PUB01	HP COMPAQ L1740 TFT Flat Panel
MRW	MONITOR	HP	L1740/WS02	CNK6210KFY	PL766AA#ABA	none	TFT Flat Panel Monitor	PUB02	HP COMPAQ L1740 TFT Flat Panel
MRW	MONITOR	HP	L1740/WS03	CNK6210J8V	PL766AA#ABA	none	TFT Flat Panel Monitor	PUB03	HP COMPAQ L1740 TFT Flat Panel
MRW	MONITOR	HP	L1740/WS04	CNK5120B3L	PL766AA#ABA	none	TFT Flat Panel Monitor	PUB04	HP COMPAQ L1740 TFT Flat Panel
MRW	MONITOR	HP	L1740/WS05	CNK6210J8Q	PL766AA#ABA	none	TFT Flat Panel Monitor	PUB05	HP COMPAQ L1740 TFT Flat Panel
MRW	MONITOR	HP	L1740/WS06	CNK6210J8W	PL766AA#ABA	none	TFT Flat Panel Monitor	PUB06	HP COMPAQ L1740 TFT Flat Panel
MRW	MONITOR	HP	L1740/WS07	CNK6210J8R	PL766AA#ABA	none	TFT Flat Panel Monitor	PUB07	HP COMPAQ L1740 TFT Flat Panel
MRW	MONITOR	HP	L1740/WS08	CNK6210KFQ	PL766AA#ABA	none	TFT Flat Panel Monitor	PUB08	HP COMPAQ L1740 TFT Flat Panel
MRW	MONITOR	HP	L1740/WS09	CNK6210J9K	PL766AA#ABA	none	TFT Flat Panel Monitor	PUB09	HP COMPAQ L1740 TFT Flat Panel
MRW	MONITOR	HP	L1740/WS10	CNK6210LJS	PL766AA#ABA	none	TFT Flat Panel Monitor	PUB10	HP COMPAQ L1740 TFT Flat Panel
MRW	MONITOR	HP	L1740/WS21	CNK6210J9D	PL766AA#ABA	none	TFT Flat Panel Monitor	PUB21	HP COMPAQ L1740 TFT Flat Panel
MRW	MONITOR	HP	L1740/WS22	3CQ1148YP5	PL766AA#ABA	none	TFT Flat Panel Monitor	PUB22	HP COMPAQ L1740 TFT Flat Panel
MRW	MONITOR	HP	L1740/WS23	CNK6210J9B	PL766AA#ABA	none	TFT Flat Panel Monitor	PUB23	HP COMPAQ L1740 TFT Flat Panel
MRW	MONITOR	HP	L1740/WS24	CNK6210J9F	PL766AA#ABA	none	TFT Flat Panel Monitor	PUB24	HP COMPAQ L1740 TFT Flat Panel
MRW	MONITOR	GATEWAY	FPD1765/WS25	MG459 70P 01451	7005429	none	LCD 17" BLACK	PUB25	LCD 17-inch BLACK
MRW	MONITOR	GATEWAY	FPD1765/WS26	MG459 70P 00193	7005429	none	LCD 17" BLACK	PUB26	LCD 17-inch BLACK
MRW	MONITOR	GATEWAY	FPD1765/WS27	MG459 70P 07339	7005429	none	LCD 17" BLACK	PUB27	LCD 17-inch BLACK
MRW	MONITOR	GATEWAY	FPD1765/WS28	MG459 70P 01119	7005429	none	LCD 17" BLACK	PUB28	LCD 17-inch BLACK
MRW	MONITOR	HP	L1740/PUB29	CNC712P177	PL766AA#ABA	none	TFT Flat Panel Monitor	PUB29	HP COMPAQ L1740 TFT Flat Panel
MRW	MONITOR	GATEWAY	FPD1765/WS30	MG459 70P 01221	7005429	none	LCD 17" BLACK	PUB30	LCD 17-inch BLACK
MRW	MONITOR	GATEWAY	FPD1765/WS31	MG459 70P 04525	7005429	none	LCD 17" BLACK	PUB31	LCD 17-inch BLACK
MRW	MONITOR	HP	L1740/WS32	CNK6210J9J	PL766AA#ABA	none	TFT Flat Panel Monitor	PUB32	HP COMPAQ L1740 TFT Flat Panel
MRW	MONITOR	HP	L1740/WS33	CNK6210KFZ	PL766AA#ABA	none	TFT Flat Panel Monitor	PUB33	HP COMPAQ L1740 TFT Flat Panel
MRW	MONITOR	HP	L1740/WS34	CNK6210J8X	PL766AA#ABA	none	TFT Flat Panel Monitor	PUB34	HP COMPAQ L1740 TFT Flat Panel
MRW	MONITOR	GATEWAY	FPD1765/WS41	MG459 70P 04527	7005429	none	LCD 17" BLACK	PUB41	LCD 17-inch BLACK
MRW	MONITOR	GATEWAY	FPD1765/WS42	ME558 90L 00883	7005429	none	LCD 17" BLACK	PUB42	LCD 17-inch BLACK
MRW	MONITOR	GATEWAY	FPD1765/WS43	ME557 90C 01315	7005429	none	LCD 17" BLACK	PUB43	LCD 17-inch BLACK
MRW	MONITOR	GATEWAY	FPD1765/WS44	MG459 70P 01460	7005429	none	LCD 17" BLACK	PUB44	LCD 17-inch BLACK

**Buffalo and Erie County Public Library Technology Plan**

**Detailed Assesment of Telecommunication Services, Hardware, Software and Other Services**

Site	Device	Make	Model	SerialNo	ModelNo	CountyID	Type	User	Description
MRW	MONITOR	GATEWAY	FPD1765/WS45	MG459 70P 01879	7005429	none	LCD 17" BLACK	PUB45	LCD 17-inch BLACK
MRW	MONITOR	GATEWAY	FPD1765/WS46	ME558 90C 05591	7005429	none	LCD 17" BLACK	PUB46	LCD 17-inch BLACK
MRW	MONITOR	GATEWAY	FPD1765/WS47	MW662 B0H 05960	7005498	none	LCD 17" BLACK	PUB47	LCD 17-inch BLACK
MRW	MONITOR	GATEWAY	FPD1765/WS48	MW662 B0H 05941	7005498	none	LCD 17" BLACK	PUB48	LCD 17-inch BLACK
MRW	MONITOR	HP	L1740/WS49	CNK6210J8T	PL766AA#ABA	none	TFT Flat Panel Monitor	PUB49	HP COMPAQ L1740 TFT Flat Panel
MRW	MONITOR	GATEWAY	FPD1765/WS51	MG459 70P 01490	7005429	none	LCD 17" BLACK	PUB51	LCD 17-inch BLACK
MRW	MONITOR	GATEWAY	FPD1765/WS52	MG459 70P 04528	7005429	none	LCD 17" BLACK	PUB52	LCD 17-inch BLACK
MRW	MONITOR	GATEWAY	FPD1765/WS53	MG459 70P 00652	7005429	none	LCD 17" BLACK	PUB53	LCD 17-inch BLACK
MRW	MONITOR	GATEWAY	FPD1765/WS54	MG459 70P 01328	7005429	none	LCD 17" BLACK	PUB54	LCD 17-inch BLACK
MRW	MONITOR	GATEWAY	FPD1765/WS55	MG459 70P 00288	7005429	none	LCD 17" BLACK	PUB55	LCD 17-inch BLACK
MRW	MONITOR	GATEWAY	FPD1765/WS56	MRD54 50H 03631	7005429	none	LCD 17" BLACK	PUB56	LCD 17-inch BLACK
MRW	MONITOR	GATEWAY	FPD1765/WS57	MG459 70P 01121	7005429	none	LCD 17" BLACK	PUB57	LCD 17-inch BLACK
MRW	MONITOR	GATEWAY	FPD1765/WS58	MG459 70P 07334	7005429	none	LCD 17" BLACK	PUB58	LCD 17-inch BLACK
MRW	MONITOR	GATEWAY	FPD1765/WS59	MG459 70P 04526	7005429	none	LCD 17" BLACK	PUB59	LCD 17-inch BLACK
MRW	MONITOR	GATEWAY	FPD1765/WS60	MG459 70P 04363	7005429	none	LCD 17" BLACK	PUB60	LCD 17-inch BLACK
MRW	MONITOR	GATEWAY	FPD1765/WS61	MG459 70P 00164	7005429	none	LCD 17" BLACK	PUB61	LCD 17-inch BLACK
MRW	MONITOR	GATEWAY	FPD1765/WS62	9CMTF122553	700G		LCD 17" BLACK	PUB62	LCD 17-inch BLACK
MRW	MONITOR	ASUS	VB171T	9CLMTF122553	VB171T	none	LCD 17" BLACK	PUB62	LCD 17-inch BLACK
MRW	MONITOR	GATEWAY	FPD1765/TRNR	MG459 70P 00114	7005429	none	LCD 17" BLACK	STA	LCD 17-inch BLACK
MRW	MONITOR	GATEWAY	FPD1530/STA01	MUL5022C0115766	7004788		LCD LG 15" BLACK	STA01	LCD LG 15-inch VIS Black
MRW	MONITOR	GATEWAY	FPD1530/STA02	MUL5022C0117155	7004788		LCD LG 15" BLACK	STA02	LCD LG 15-inch VIS Black
MRW	MONITOR	GATEWAY	FPD1530/STA03	MUL5022C0117138	7004788		LCD LG 15" BLACK	STA03	LCD LG 15-inch VIS Black
MRW	MULTIFUNCTION	MAGTEK	21040110	X02CLNH	21040110			SCK01	MAGTEK MINI USB SWIPE READER
MRW	NETWORK	CISCO	AIRONET	FTX1042E0EE	1231G	261437	WIRELESS ACCESS POINT	NET	CISCO AIRONET 1231 WRLS ACCESS
MRW	NETWORK		NETWORK	NETMRW	NETWORK		NETWORK	NET	NETWORK
MRW	NETWORK	HP	ProCurve	CN040DG0S2	2510G-48	262435	SWITCH	NET	HP PROCURVE SWITCH 2510G-48
MRW	NETWORK	HP	ProCurve	CN040DG0TB	2510G-48	262437	SWITCH	NET	HP PROCURVE SWITCH 2510G-48
MRW	PC	APPLE	Z0FD	QP83907AZE5		298015			IMAC 20
MRW	PC	POSIFLEX	KS7317/02SCK	KSC30676	KS7317FXBWXP	298765	Touch Screen	02SCK	POSIFLEX KS7317
MRW	PC	GATEWAY	PROFILE 5M-C/Circ01	0033069671	PROFILE 5M-C	261082	CELERON 2.6 GHZ	CIRC01	GATEWAY DS PROFILE 5M-C
MRW	PC	DELL	XPS420/63GAM	2PLL1G1		261753	XPS	PUB	DELL XPS420
MRW	PC	DELL	XPS420/64GAM	3PLL1G1		261754	XPS	PUB	DELL XPS420
MRW	PC	HP	dc7600/WS01	2UA6260ZX6	dc7600	261226	PU699AV	PUB01	HP COMPAQ dc7600
MRW	PC	HP	dc7600/WS02	2UA6260ZX9	dc7600	261227	PU699AV	PUB02	HP COMPAQ dc7600
MRW	PC	HP	dc7600/WS03	2UA6260ZXH	dc7600	261228	PU699AV	PUB03	HP COMPAQ dc7600
MRW	PC	HP	dc7600/WS04	2UA6260ZXC	dc7600	261232	PU699AV	PUB04	HP COMPAQ dc7600
MRW	PC	HP	dc7600/WS05	2UA6260ZWS	dc7600	261233	PU699AV	PUB05	HP COMPAQ dc7600
MRW	PC	HP	dc7600/WS06	2UA6260ZXN	dc7600	261234	PU699AV	PUB06	HP COMPAQ dc7600
MRW	PC	HP	dc7600/WS07	2UA6260ZWP	dc7600	261231	PU699AV	PUB07	HP COMPAQ dc7600
MRW	PC	HP	dc7600/WS08	2UA6260Z XK	dc7600	261230	PU699AV	PUB08	HP COMPAQ dc7600
MRW	PC	HP	dc7600/WS09	2UA6260ZWZ	dc7600	261229	PU699AV	PUB09	HP COMPAQ dc7600
MRW	PC	HP	dc7600/WS10	2UA6260ZWL	dc7600	261243	PU699AV	PUB10	HP COMPAQ dc7600
MRW	PC	HP	dc7600/WS21	2UA6260ZWW	dc7600	261235	PU699AV	PUB21	HP COMPAQ dc7600
MRW	PC	HP	dc7600/WS22	2UA6260ZX1	dc7600	261236	PU699AV	PUB22	HP COMPAQ dc7600
MRW	PC	HP	dc7600/WS23	2UA6260ZXL	dc7600	261237	PU699AV	PUB23	HP COMPAQ dc7600
MRW	PC	HP	dc7600/WS24	2UA6260ZXP	dc7600	261238	PU699AV	PUB24	HP COMPAQ dc7600
MRW	PC	GATEWAY	E-4500D/WS25	0036277821	E-4500D	261194	P4 - 2.8 GHZ	PUB25	GATEWAY E-4500D
MRW	PC	GATEWAY	E-4500D/WS26	0036277826	E-4500D	261196	P4 - 2.8 GHZ	PUB26	GATEWAY E-4500D
MRW	PC	GATEWAY	E-4500D/WS27	0036277820	E-4500D	261189	P4 - 2.8 GHZ	PUB27	GATEWAY E-4500D

**Buffalo and Erie County Public Library Technology Plan**

**Detailed Assesment of Telecommunication Services, Hardware, Software and Other Services**

Site	Device	Make	Model	SerialNo	ModelNo	CountyID	Type	User	Description
MRW	PC	GATEWAY	E-4500D/WS28	0036277828	E-4500D	261174	P4 - 2.8 GHZ	PUB28	GATEWAY E-4500D
MRW	PC	GATEWAY	E-4500D/WS29	0036277815	E-4500D	261198	P4 - 2.8 GHZ	PUB29	GATEWAY E-4500D
MRW	PC	GATEWAY	E-4500D/WS30	0036277813	E-4500D	261195	P4 - 2.8 GHZ	PUB30	GATEWAY E-4500D
MRW	PC	GATEWAY	E-4500D/WS31	0036277822	E-4500D	261176	P4 - 2.8 GHZ	PUB31	GATEWAY E-4500D
MRW	PC	HP	dc7600/WS32	2UA6260ZXR	dc7600	261241	PU699AV	PUB32	HP COMPAQ dc7600
MRW	PC	HP	dc7600/WS33	2UA6260ZX7	dc7600	261240	PU699AV	PUB33	HP COMPAQ dc7600
MRW	PC	HP	dc7600/WS34	2UA6260ZX2	dc7600	261239	PU699AV	PUB34	HP COMPAQ dc7600
MRW	PC	GATEWAY	E-4500D/WS41	0036277825	E-4500D	261185	P4 - 2.8 GHZ	PUB41	GATEWAY E-4500D
MRW	PC	GATEWAY	E-4500D/WS42	0036277807	E-4500D	261197	P4 - 2.8 GHZ	PUB42	GATEWAY E-4500D
MRW	PC	GATEWAY	E-4500D/WS43	0036277823	E-4500D	261184	P4 - 2.8 GHZ	PUB43	GATEWAY E-4500D
MRW	PC	GATEWAY	E-4500D/WS44	0036277805	E-4500D	261190	P4 - 2.8 GHZ	PUB44	GATEWAY E-4500D
MRW	PC	GATEWAY	E-4500D/WS45	0036277824	E-4500D	261191	P4 - 2.8 GHZ	PUB45	GATEWAY E-4500D
MRW	PC	GATEWAY	E-4500D/WS46	0036280201	E-4500D	261201	P4 - 2.8 GHZ	PUB46	GATEWAY E-4500D
MRW	PC	GATEWAY	E-4500D/WS47	0036280203	E-4500D	261200	P4 - 2.8 GHZ	PUB47	GATEWAY E-4500D
MRW	PC	GATEWAY	E-4500D/WS48	0036280202	E-4500D	261199	P4 - 2.8 GHZ	PUB48	GATEWAY E-4500D
MRW	PC	HP	dc7600/WS49	2UA6260ZWN	dc7600	261242	PU699AV	PUB49	HP COMPAQ dc7600
MRW	PC	GATEWAY	E-4500D/WS51	0036277827	E-4500D	261188	P4 - 2.8 GHZ	PUB51	GATEWAY E-4500D
MRW	PC	GATEWAY	E-4500D/WS52	0036277806	E-4500D	261186	P4 - 2.8 GHZ	PUB52	GATEWAY E-4500D
MRW	PC	GATEWAY	E-4500D/WS53	0036277809	E-4500D	261177	P4 - 2.8 GHZ	PUB53	GATEWAY E-4500D
MRW	PC	GATEWAY	E-4500D/WS54	0036277818	E-4500D	261183	P4 - 2.8 GHZ	PUB54	GATEWAY E-4500D
MRW	PC	GATEWAY	E-4500D/WS55	0036277812	E-4500D	261192	P4 - 2.8 GHZ	PUB55	GATEWAY E-4500D
MRW	PC	GATEWAY	E-4500D/WS56	0036277817	E-4500D	261182	P4 - 2.8 GHZ	PUB56	GATEWAY E-4500D
MRW	PC	GATEWAY	E-4500D/WS57	0036277811	E-4500D	261181	P4 - 2.8 GHZ	PUB57	GATEWAY E-4500D
MRW	PC	GATEWAY	E-4500D/WS58	0036277808	E-4500D	261178	P4 - 2.8 GHZ	PUB58	GATEWAY E-4500D
MRW	PC	GATEWAY	E-4500D/WS59	0036277819	E-4500D	261179	P4 - 2.8 GHZ	PUB59	GATEWAY E-4500D
MRW	PC	GATEWAY	E-4500D/WS60	0036277804	E-4500D	261187	P4 - 2.8 GHZ	PUB60	GATEWAY E-4500D
MRW	PC	GATEWAY	E-4500D/WS61	0036277810	E-4500D	261193	P4 - 2.8 GHZ	PUB61	GATEWAY E-4500D
MRW	PC	GATEWAY	E-4500D/WS62	0036277816	E-4500D	261180	P4 - 2.8 GHZ	PUB62	GATEWAY E-4500D
MRW	PC	CYBERNET	IONEGX31-19T	LPC1951103149	IONEGX31-19T	?	TouchScreen	SCK01	CYBERNET ALL-IN-ONE LCD PC 19"
MRW	PC	GATEWAY	E-2100-CTO PC/AASStaff	0033082941	E-2100	234444	CELERON 2.6 GHZ	STA	GATEWAY E-2100-CTO PC
MRW	PC	GATEWAY	E-2100-CTO PC/MGR	0033082991	E-2100	234414	CELERON 2.6 GHZ	STA	GATEWAY E-2100-CTO PC
MRW	PC	GATEWAY	E-4500D/TRNR	0036277814	E-4500D	261175	P4 - 2.8 GHZ	STA	GATEWAY E-4500D
MRW	PC	DELL	VOSTRO/701	3BNS9Q1	225-1605	298642	TOUCH SCREEN	STA	DELL VOSTRO 360
MRW	PC	DELL	VOSTRO/CIRC701	8BNS9Q1	225-1605	298661	TOUCH SCREEN	STA	DELL VOSTRO 360
MRW	PC	DELL	VOSTRO/DIS701	H0BR9Q1	225-1605	298691	TOUCH SCREEN	STA	DELL VOSTRO 360
MRW	PC	GATEWAY	E-4000/04	0029532808	E-4000	none	P4-1800	STA04	GATEWAY E-4000
MRW	PC LAPTOP	GATEWAY	M250E	0036295601	W322	261202		STAFF	GATEWAY LAPTOP COMPUTER
MRW	PC SERVER	HP	ProLiant ML350 G5	USE840NCL9		262185		PUB	HP PROLIANT ML350 G5 LFF TOWER
MRW	PDA	SOCKET	650M	924000076	650M			STAFF	ENVISIONWARE PDA
MRW	PRINTER	STAR	TSP143IU/02SCK	2400112010600389	TSP143U		RECEIPT	02SCK	STAR THERMAL PRINTER
MRW	PRINTER	EPSON	TM-U200 TYPE D/01	ARAK108273	TM-U200PD		RECEIPT	CIRC01	EPSON TM-U200PD
MRW	PRINTER	STAR	TSP143U/CIRC701	2230011040602232	TSP143U		RECEIPT	CIRC701	STAR THERMAL PRINTER
MRW	PRINTER	DELL	5100cn	GMXWQ71		261222	LASER	PUB	DELL 5100cn COLOR LASER PRINTER
MRW	PRINTER	HP	LASERJET 4050N	USBB000568	C4253A	179867	LASER	PUB	HP LASERJET 4050N
MRW	PRINTER	HP	LASERJET 4050N	USBC000768	C4253A	179866	LASER	TRN	HP LASERJET 4050N
MRW	PRINTER	STAR	TSP143U/SCK	230081201546	TSP143U		RECEIPT	SCK	STAR THERMAL PRINTER
MRW	PRINTER	STAR	TSP143U/CIRC701	2230011100600030	TSP143U		RECEIPT	STA	STAR THERMAL PRINTER
MRW	PRINTER	STAR	TSP143U/DIS701	2230011040602492	TSP143U		RECEIPT	STA	STAR THERMAL PRINTER
MRW	PRINTER	HP	LASERJET 6P	USCD021544	C4213A	212071	LASER	STA01	HP LASERJET 6P

**Buffalo and Erie County Public Library Technology Plan**

**Detailed Assesment of Telecommunication Services, Hardware, Software and Other Services**

Site	Device	Make	Model	SerialNo	ModelNo	CountyID	Type	User	Description
MRW	RFID R/W	ELECTRONIC	ISC.MR102/02SCK	2357735				02SCK	
MRW	RFID R/W	ELECTRONIC	ISC.MR101/DIS01	1833696	DIS01			DIS01	
MRW	RFID R/W	ELECTRONIC	ISC.MR101/01SCK	1833472	SCK01			SCK01	
MRW	RFID R/W	ELECTRONIC	ISC.MR101/STA01	1740757	STA01			STA01	
MRW	SCANNER	MICROTEK	1000XL PRO	W84363D0010S	SCK01	298016	FLAT BED		MICROTEK SCANMAKER 1000XL PRO
MRW	SCANNER	CANON	8800F	AATY58600	2168B002	N/A	FLAT BED	PUB	CANON CANOSCAN 8800F COLOR
MRW	UPS	APC	APC SMART-UPS 700	WS9926006385	SUVS700	N/A	UPS		APC Smart-UPS 700



Buffalo & Erie County Public Library Technology Plan  
Summary

Assessment of Telecommunications Services, Hardware, Software and other Services

Library Name **Newstead**

Telecommunications		Projected		
	2012	2013	2014	2015-16
WAN Circuit (Upgrade from 1 T-1 to 5Mb 7/1/2010)	5 Mb	5 Mb	10 Mb	10 Mb
LAN	Yes	Yes	Yes	Yes
Telephone Lines	1	1	1	1
Fax Line	1	1	1	1
Cabling	No			
Wireless Access for Public	Yes	Yes	Yes	Yes

Network		Projected		
	2012	2013	2014	2015-16
Router (Fiber Eth. VLAN upgrade on 7/1/2010 eliminates router use)				
Switch	2	2	2	2
Fax Machine	1	1	1	1
Wireless Access Point	1	1	1	1

Hardware		Projected		
	2012	2013	2014	2015-16
Servers	1	1	1	1
Public Access Workstations	12	12	12	12
Staff Workstations	5	5	5	5
Black & White Laser Printers	1	1	1	1
Color Laser Printers	1	1	1	1
Scanners	1	1	1	1
UPS	1	1	1	1

Software		Projected		
	2012	2013	2014	2015-16
Operating System (e.g. Windows 2000)	Windows XP	Windows 7	Windows 7	Windows 7
Productivity (e.g. Microsoft Office)	Office 2007	Office 2007	Office 2010	Office 2010
Educational (e.g. ResumeMaker)	Miscellaneous	Miscellaneous	Miscellaneous	Miscellaneous
Technical Center (e.g. Desktop publishing)	---			
e-Mail (e.g. Eudora, Outlook)	Outlook 2007	Outlook 2007	Outlook 2010	Outlook 2010

RFID		Projected		
	2012	2013	2014	2015-16
RFID Antenna Pad (Staff Station)		3	3	3
RFID Self-Check Station		2	2	2
RFID Gates Single				
RFID Gates Dual		1	1	1
Library PDA				

**Buffalo and Erie County Public Library Technology Plan**

**Detailed Assesment of Telecommunication Services, Hardware, Software and Other Services**

Site	Device	Make	Model	SerialNo	ModelNo	CountyID	Type	User	Description
AKR	BARCODE READER	SYMBOL	4004I/STA02	M1AA0ER9K	LS4004I-I100				SYMBOL BAR CODE READER
AKR	BARCODE READER	SYMBOL	4004I CIRC01	P419792	LS4004I-I100			CIRC01	LASER BAR CODE READER
AKR	BARCODE READER	SYMBOL	4004I/CIRC02	M1AA0GT9J	LS4004I-I100			CIRC02	LASER BAR CODE READER
AKR	BARCODE READER	SYMBOL	4004I CIRC03	0B1KN1	LS4004I-I100			CIRC03	LASER BAR CODE READER
AKR	FAX	HP	OFFICEJET 5610	LN62ADF7N2	5610		OFFICEJET	STAFF	HP OFFICEJET 630
AKR	GATE	TAGSYS RFID	ENVISIONWARE	GATE	GATE				
AKR	LCD PROJECTOR	VIEWSONIC	PJD6553W	SQB121501010	#PJD6553W	298806	DISPLAY		VIEWSONIC PROJECTOR DLP WXGA 720P
AKR	MONITOR	HP	LA1905wg/WS12	CNC013108B	NM360AA#ABA	none	LCD Monitor	PUB	HP LA1905wg Widescreen LCD Monitor
AKR	MONITOR	HP	L1750/WS01	CND8082V9V	GF804A8#ABA	none	LCD Monitor	PUB01	HP L1750 LCD Monitor Analog/digital
AKR	MONITOR	HP	L1750/WS02	CND8082W9G	GF804A8#ABA	none	LCD Monitor	PUB02	HP L1750 LCD Monitor Analog/digital
AKR	MONITOR	HP	L1750/WS03	CND8082W9H	GF804A8#ABA	none	LCD Monitor	PUB03	HP L1750 LCD Monitor Analog/digital
AKR	MONITOR	HP	L1750/WS04	CND8082VB9	GF804A8#ABA	none	LCD Monitor	PUB04	HP L1750 LCD Monitor Analog/digital
AKR	MONITOR	HP	L1750/WS05	CND8082VBC	GF804A8#ABA	none	LCD Monitor	PUB05	HP L1750 LCD Monitor Analog/digital
AKR	MONITOR	HP	L1750/WS06	CND8082VB8	GF804A8#ABA	none	LCD Monitor	PUB06	HP L1750 LCD Monitor Analog/digital
AKR	MONITOR	HP	L1750/WS07	CND8082VBB	GF804A8#ABA	none	LCD Monitor	PUB07	HP L1750 LCD Monitor Analog/digital
AKR	MONITOR	HP	L1750/WS08	CND8082VBF	GF804A8#ABA	none	LCD Monitor	PUB08	HP L1750 LCD Monitor Analog/digital
AKR	MONITOR	HP	L1750/WS09	CND8082VBD	GF804A8#ABA	none	LCD Monitor	PUB09	HP L1750 LCD Monitor Analog/digital
AKR	MONITOR	HP	L1750/WS10	CND8082V9G	GF804A8#ABA	none	LCD Monitor	PUB10	HP L1750 LCD Monitor Analog/digital
AKR	MONITOR	HP	L1750/WS11	CND8082V9W	GF804A8#ABA	none	LCD Monitor	PUB11	HP L1750 LCD Monitor Analog/digital
AKR	MONITOR	GATEWAY	FPD1520 SRV01	LIC20462923	FPD1520		LCD LG 15" BLACK	SRV01	LCD LG 15-inch VIS Black
AKR	MONITOR	GATEWAY	FPD1530 STAFF01	LIC24573810	FPD1520		LCD LG 15" BLACK	STA01	LCD LG 15-inch VIS Black
AKR	MONITOR	GATEWAY	FPD1530 STAFF02	LIC24573803	FPD1520		LCD LG 15" BLACK	STA02	LCD LG 15-inch VIS Black
AKR	NETWORK	CISCO	AIRONET	FTX1018E0UA	1231G	179964	Wireless Access Point	NET	AIRONET 1231 WRLS ACCESS
AKR	NETWORK		NETWORK	NETAKR	NETWORK		NETWORK	NET	NETWORK
AKR	NETWORK	BAY/NORTEL	S-350-24T	KEX0014807	S-350-24T	246512	SWITCH	NET	SWITCH
AKR	PC	GATEWAY	PROFILE 5M-C CIRC01	0033069684	CEL 2.6 G	261088	CELERON 2.6 GHZ	CIRC01	GATEWAY DS PROFILE 5M-C
AKR	PC	GATEWAY	PROFILE 5M-C CIRC02	0033069652	CEL 2.6 G	261076	CELERON 2.6 GHZ	CIRC02	GATEWAY DS PROFILE 5M-C
AKR	PC	GATEWAY	PROFILE 5M-C CIRC03	0033069698	CEL 2.6 G	261077	CELERON 2.6 GHZ	CIRC03	GATEWAY DS PROFILE 5M-C
AKR	PC	HP	8000 Elite/WS12	2UA0191PR9		262346	AU245AV	PUB	HP 8000 Elite Convertible Minitower
AKR	PC	HP	dc7800/WS01	2UA8130RJW	dc7800	261935	GC758AV	PUB01	HP dc7800 Business Desktop Converti
AKR	PC	HP	dc7800/WS02	2UA8130RK9	dc7800	261936	GC758AV	PUB02	HP dc7800 Business Desktop Converti
AKR	PC	HP	dc7800/WS03	2UA8130RJH	dc7800	261937	GC758AV	PUB03	HP dc7800 Business Desktop Converti
AKR	PC	HP	dc7800/WS04	2UA8130RKC	dc7800	261799	GC758AV	PUB04	HP dc7800 Business Desktop Converti
AKR	PC	HP	dc7800/WS05	2UA8130RK6	dc7800	261800	GC758AV	PUB05	HP dc7800 Business Desktop Converti
AKR	PC	HP	dc7800/WS06	2UA8130RN8	dc7800	261801	GC758AV	PUB06	HP dc7800 Business Desktop Converti
AKR	PC	HP	dc7800/WS07	2UA8130RKH	dc7800	261802	GC758AV	PUB07	HP dc7800 Business Desktop Converti
AKR	PC	HP	dc7800/WS08	2UA8130RHO	dc7800	261803	GC758AV	PUB08	HP dc7800 Business Desktop Converti
AKR	PC	HP	dc7800/WS09	2UA8130RJS	dc7800	261804	GC758AV	PUB09	HP dc7800 Business Desktop Converti
AKR	PC	HP	dc7800/WS10	2UA8130RHM	dc7800	261805	GC758AV	PUB10	HP dc7800 Business Desktop Converti
AKR	PC	HP	dc7800/WS11	2UA8130RHQ	dc7800	261806	GC758AV	PUB11	HP dc7800 Business Desktop Converti
AKR	PC	GATEWAY	E-4000/ STA01	0028368355	P4-1800	none	P4-1800	STA01	GATEWAY E-4000
AKR	PC	GATEWAY	E-4000/ STA02	0028390225	P4-1800	234327	P4-1800	STA02	GATEWAY E-4000
AKR	PC LAPTOP	HP	4540s	2CE231271Y	B2D26UT#ABA	298808	LAPTOP	STA	HP SMART BUY PROBOOK 4540s
AKR	PC SERVER	HP	ProLiant ML350 G5	USE840NCL2		262212		PUB	HP PROLIANT ML350 G5 LFF TOWER
AKR	PRINTER	DELL	5110cn	1L9BB91		261949	LASER		DELL 5110cn COLOR LASER PRINTER
AKR	PRINTER	EPSON	TM-U200 TYPE D CIRC01	ARBK108339	TM-U200PD		RECEIPT	CIRC01	EPSON TM-U200PD
AKR	PRINTER	EPSON	TM-U200 TYPE D CIRC02	ARBK108305	TM-U200PD		RECEIPT	CIRC02	EPSON TM-U200PD
AKR	PRINTER	EPSON	TM-U200 TYPE D CIRC03	CQXK019234	TM-U200PD		RECEIPT	CIRC03	EPSON TM-U200PD
AKR	PRINTER	HP	LASERJET 4050N	USBC000769	C4253A	179868	LASER	PUB	HP LASERJET 4050N

**Buffalo and Erie County Public Library Technology Plan**

Detailed Assesment of Telecommunication Services, Hardware, Software and Other Services

Site	Device	Make	Model	SerialNo	ModelNo	CountyID	Type	User	Description
AKR	SCANNER	CANON	8800F	AATY58583	2168B002	N/A	FLAT BED	PUB	CANON CANOSCAN 8800F COLOR
AKR	UPS	APC	APC SMART-UPS 700	WS9826027018	SUVS700	N/A	UPS	SRV01	APC Smart-UPS 700





Buffalo & Erie County Public Library Technology Plan  
Summary

Assessment of Telecommunications Services, Hardware, Software and other Services

Library Name **North Collins**

Telecommunications		Projected		
	2012	2013	2014	2015-16
WAN Circuit (Upgrade from 1 T-1 to 10Mb 7/1/2010)	10 Mb	10 Mb	10 Mb	10 Mb
LAN	Yes	Yes	Yes	Yes
Telephone Lines	1	1	1	1
Fax Line	1	1	1	1
Cabling	No			
Wireless Access for Public	Yes	Yes	Yes	Yes

Network		Projected		
	2012	2013	2014	2015-16
Router (Fiber Eth. VLAN upgrade on 7/1/2010 eliminates router use)				
Switch	1	1	1	1
Fax Machine	1	1	1	1
Wireless Access Point	1	1	1	1

Hardware		Projected		
	2012	2013	2014	2015-16
Servers	1	1	1	1
Public Access Workstations	12	12	12	12
Staff Workstations	5	5	5	5
Black & White Laser Printers	1	1	1	1
Color Laser Printers	1	1	1	1
Scanners	1	1	1	1
UPS	1	1	1	1

Software		Projected		
	2012	2013	2014	2015-16
Operating System (e.g. Windows 2000)	Windows XP	Windows 7	Windows 7	Windows 7
Productivity (e.g. Microsoft Office)	Office 2007	Office 2007	Office 2010	Office 2010
Educational (e.g. ResumeMaker)	Miscellaneous	Miscellaneous	Miscellaneous	Miscellaneous
Technical Center (e.g. Desktop publishing)	---			
e-Mail (e.g. Eudora, Outlook)	Outlook 2007	Outlook 2007	Outlook 2010	Outlook 2010

RFID		Projected		
	2012	2013	2014	2015-16
RFID Antenna Pad (Staff Station)				2
RFID Self-Check Station				1
RFID Gates Single				1
RFID Gates Dual				
Library PDA				

**Buffalo and Erie County Public Library Technology Plan**

**Detailed Assesment of Telecommunication Services, Hardware, Software and Other Services**

Site	Device	Make	Model	SerialNo	ModelNo	CountyID	Type	User	Description
NCO	BARCODE READER	SYMBOL	4004I	0B1KF2	LS4004I-1100			CORC01	SYMBOL BAR CODE READER
NCO	BARCODE READER	SYMBOL	4004I	0B1KB2	LS4004I-1100			SRV01	SYMBOL BAR CODE READER
NCO	FAX	HP	OFFICEJET 630	MY922C211P	C5315A		OFFICEJET	STAFF	HP OFFICEJET 630
NCO	GATE	TAGSYS	RFID ENVISIONWARE	GATE	GATE				
NCO	LCD PROJECTOR	ACER	7763PA	99J1577B4121200195H	7763PA/AV	234317	DISPLAY	STAFF	BENO ACER PROJECTOR
NCO	MONITOR	HP	L1750/WS01	CND8082VBW	GF804A8#ABA	none	LCD Monitor	PUB01	HP L1750 LCD Monitor Analog/digital
NCO	MONITOR	HP	L1750/WS02	CND8082VBL	GF804A8#ABA	none	LCD Monitor	PUB02	HP L1750 LCD Monitor Analog/digital
NCO	MONITOR	HP	L1750/WS03	CND8082VC0	GF804A8#ABA	none	LCD Monitor	PUB03	HP L1750 LCD Monitor Analog/digital
NCO	MONITOR	HP	L1750/WS04	CND8082VC9	GF804A8#ABA	none	LCD Monitor	PUB04	HP L1750 LCD Monitor Analog/digital
NCO	MONITOR	HP	L1750/WS05	CND8082VCG	GF804A8#ABA	none	LCD Monitor	PUB05	HP L1750 LCD Monitor Analog/digital
NCO	MONITOR	HP	L1750/WS06	CND8082VC7	GF804A8#ABA	none	LCD Monitor	PUB06	HP L1750 LCD Monitor Analog/digital
NCO	MONITOR	HP	L1750/WS07	CND8082VCL	GF804A8#ABA	none	LCD Monitor	PUB07	HP L1750 LCD Monitor Analog/digital
NCO	MONITOR	HP	L1750/WS08	CND8082VCK	GF804A8#ABA	none	LCD Monitor	PUB08	HP L1750 LCD Monitor Analog/digital
NCO	MONITOR	HP	L1750/WS09	CND8082VCF	GF804A8#ABA	none	LCD Monitor	PUB09	HP L1750 LCD Monitor Analog/digital
NCO	MONITOR	HP	L1750/WS10	CND8082VCC	GF804A8#ABA	none	LCD Monitor	PUB10	HP L1750 LCD Monitor Analog/digital
NCO	MONITOR	HP	L1740/01DIS	CNC712P17L	PL766AA#ABA	none	TFT Flat Panel Monitor	STA	HP COMPAQ L1740 TFT Flat Panel
NCO	MONITOR	GATEWAY	FPD1530	MUL5022C0120310	7004788		LCD LG 15" BLACK	STA01	LCD LG 15-inch VIS Black
NCO	MONITOR	HP	L1740/STA01	CNC712P176	PL766AA#ABA	none	TFT Flat Panel Monitor	STA01	HP COMPAQ L1740 TFT Flat Panel
NCO	NETWORK	CISCO	AIRONET	FTX1047EOKX	1231G	179981	Wireless Access Point	NET	CISCO AIRONET 1231 WRLS ACCESS
NCO	NETWORK		NETWORK	NETNCO	NETWORK		NETWORK	NET	NETWORK
NCO	NETWORK	BAY/NORTEL	S-350-24T	KEX0018150	S-350-24T		SWITCH	NET	
NCO	NETWORK	CISCO	LINKSYS/wap01	SER1525019N	WAP4410N		Wireless Access Point	PUB	CISCO WAP4410N WRLS-N ACCESS PoE
NCO	PC	GATEWAY	PROFILE 5M-C	0033069653	PROFILE 5M-C	261068	CELERON 2.6 GHZ	CIRC01	GATEWAY DS PROFILE 5M-C
NCO	PC	HP	dc7800/WS01	2UA8130RMW	dc7800	261884	GC758AV	PUB01	HP dc7800 Business Desktop Converti
NCO	PC	HP	dc7800/WS02	2UA8130RGY	dc7800	261885	GC758AV	PUB02	HP dc7800 Business Desktop Converti
NCO	PC	HP	dc7800/WS03	2UA8130RGX	dc7800	261886	GC758AV	PUB03	HP dc7800 Business Desktop Converti
NCO	PC	HP	dc7800/WS04	2UA8130RH3	dc7800	261887	GC758AV	PUB04	HP dc7800 Business Desktop Converti
NCO	PC	HP	dc7800/WS05	2UA8130RMR	dc7800	261888	GC758AV	PUB05	HP dc7800 Business Desktop Converti
NCO	PC	HP	dc7800/WS06	2UA8130RMQ	dc7800	261889	GC758AV	PUB06	HP dc7800 Business Desktop Converti
NCO	PC	HP	dc7800/WS07	2UA8130RGR	dc7800	261890	GC758AV	PUB07	HP dc7800 Business Desktop Converti
NCO	PC	HP	dc7800/WS08	2UA8130RGZ	dc7800	261891	GC758AV	PUB08	HP dc7800 Business Desktop Converti
NCO	PC	HP	dc7800/WS09	2UA8130RM9	dc7800	261892	GC758AV	PUB09	HP dc7800 Business Desktop Converti
NCO	PC	HP	dc7800/WS10	2UA8130RM4	dc7800	261893	GC758AV	PUB10	HP dc7800 Business Desktop Converti
NCO	PC	HP	dc5700/01DIS	2UA71708MH	dc5700	261662	EW287AV	STA	HP COMPAQ dc5700
NCO	PC	HP	dc5700/Server	2UA71708NB	dc5700	261579	EW287AV	STA	HP COMPAQ dc5700
NCO	PC	GATEWAY	E-2100-CTO PC	0033082957	E-2100	234447	CELERON 2.6 GHZ	STA01	GATEWAY E-2100-CTO PC
NCO	PC	GATEWAY	E-3600/ MK	0025984960		234233	P4-1500	STA02	GATEWAY E-3600
NCO	PC LAPTOP	LENOVO	THINKPAD/11lap	R9HKW66	EDGE	298615	LAPTOP	PUB	LENOVO THINKPAD EDGE
NCO	PC LAPTOP	LENOVO	THINKPAD/12lap	R9HKW6K	EDGE	298614	LAPTOP	PUB	LENOVO THINKPAD EDGE
NCO	PC LAPTOP	GATEWAY	SOLO 9550b LS	0025979470	9550b LS	234235		STAFF	GATEWAY SOLO 9550b LS
NCO	PC SERVER	GATEWAY	980	0028429713		512988			GATEWAY 980
NCO	PRINTER	DELL	5110cn	2JW8B91		179985	LASER		DELL 5110cn COLOR LASER PRINTER
NCO	PRINTER	EPSON	TM-U200 TYPE D	ARBK108346	TM-U200PD		RECEIPT	CIRC01	EPSON TM-U200PD
NCO	PRINTER	HP	LASERJET 4050N	USBC000915	C4253A		LASER	PUB	HP LASERJET 4050N
NCO	PRINTER	EPSON	TM-U200 TYPE D	ARBK112886	TM-U200PD		RECEIPT	SRV01	EPSON TM-U200PD
NCO	PRINTER	HP	LASERJET 5P	USHB134174	C3150A	212034	LASER	STA02	HP LASERJET 5P
NCO	SCANNER	CANON	8800F	AATY58523	2168B002	N/A	FLAT BED	PUB	CANON CANOSCAN 8800F COLOR
NCO	UPS	APC	700	WS9826008873	SUVS1000	N/A	UPS	SRV01	APC Smart-UPS 700



Buffalo & Erie County Public Library Technology Plan  
Summary

Assessment of Telecommunications Services, Hardware, Software and other Services

Library Name **Niagara**

Telecommunications		Projected		
	2012	2013	2014	2015-16
WAN Circuit (Upgrade from 2 T-1 to 10Mb 7/1/2010)	20 Mb	20 Mb	25 Mb	25 Mb
LAN	Yes	Yes	Yes	Yes
Telephone Lines	2	2	2	2
Fax Line				
Cabling	No			
Wireless Access for Public	Yes	Yes	Yes	Yes

Network		Projected		
	2012	2013	2014	2015-16
Router (Fiber Eth. VLAN upgrade on 7/1/2010 eliminates router use)				
Switch	2	2	2	2
Fax Machine	1	1	1	1
Wireless Access Point	1	1	1	1

Hardware		Projected		
	2012	2013	2014	2015-16
Servers	1	1	1	1
Public Access Workstations	20	20	20	20
Staff Workstations	4	4	4	4
Black & White Laser Printers	1	1	1	1
Color Laser Printers	1	1	1	1
Scanners	1	1	1	1
UPS	1	1	1	1

Software		Projected		
	2012	2013	2014	2015-16
Operating System (e.g. Windows 2000)	Windows XP	Windows 7	Windows 7	Windows 7
Productivity (e.g. Microsoft Office)	Office 2007	Office 2007	Office 2010	Office 2010
Educational (e.g. ResumeMaker)	Miscellaneous	Miscellaneous	Miscellaneous	Miscellaneous
Technical Center (e.g. Desktop publishing)	---			
e-Mail (e.g. Eudora, Outlook)	Outlook 2007	Outlook 2007	Outlook 2010	Outlook 2010

RFID		Projected		
	2012	2013	2014	2015-16
RFID Antenna Pad (Staff Station)	2	2	2	2
RFID Self-Check Station	2	2	2	2
RFID Gates Single	1	1	1	1
RFID Gates Dual	1	1	1	1
Library PDA				

**Buffalo and Erie County Public Library Technology Plan**

**Detailed Assesment of Telecommunication Services, Hardware, Software and Other Services**

Site	Device	Make	Model	SerialNo	ModelNo	CountyID	Type	User	Description
NIA	ANTENNA	TAGSYS RFID	SE12212-BO/02SCK	2270317				02SCK	
NIA	ANTENNA	TAGSYS RFID	SE12212-BO/CIRC701	M1033074				STA02	
NIA	ANTENNA	TAGSYS RFID	SE12212-BO/SCK01	M1026339				STA02	
NIA	ANTENNA	TAGSYS RFID	SE12212-BO/STA701	M1033146				STA02	
NIA	BARCODE READER	SYMBOL	MS1207WA/02SCK	M1P17U54J	MS1207WA			02SCK	SYMBOL BAR CODE READER
NIA	BARCODE READER	HONEYWELL	3800G14	09036A097F	3800G14			selfck	HONEYWELL BARCODE SCANNER
NIA	BARCODE READER	HONEYWELL	3800G14/CIRC701	11301B0106	3800G14			STA	HONEYWELL BARCODE SCANNER
NIA	BARCODE READER	HONEYWELL	3800G14/STA701	11301B010C	3800G14			STA	HONEYWELL BARCODE SCANNER
NIA	BARCODE READER	SYMBOL	4004I	0B1KG4	LS4004I-I100			STA01	SYMBOL BAR CODE READER
NIA	CARD READER	POSIFLEX	SD4048007/02SCK	SDA92454	SD4048007			SCK02	POSIFLEX SD4048007 CARD READER
NIA	EXTERN. HD	DIGITAL	PORTAFILE (SCSI)	?		N/A			WSTRN DIGITAL PORTAFILE (SCSI)
NIA	FAX	BROTHER	INTELLIFAX 3750	U56355KOU319535	PDF3750	234079	FAX	STAFF	
NIA	GATE	TAGSYS RFID	ENVISIONWARE	GATE	GATE				
NIA	LCD PROJECTOR	ACER	7763PA	99J1577B4121200190H	7763PA/AV	234313	DISPLAY	STAFF	BENQ ACER PROJECTOR
NIA	MONITOR	HP	L1750/WS20	CND7450946	GF904AA#ABA	none	LCD Monitor	PUB	HP L1750 LCD Monitor Analog/digital
NIA	MONITOR	HP	L1740/WS01	CNC6260XKV	PL766AA#ABA	none	TFT Flat Panel Monitor	PUB01	HP COMPAQ L1740 TFT Flat Panel
NIA	MONITOR	HP	L1740/WS02	CNC6260XL1	PL766AA#ABA	none	TFT Flat Panel Monitor	PUB02	HP COMPAQ L1740 TFT Flat Panel
NIA	MONITOR	HP	L1740/WS03	CNC6260XLV	PL766AA#ABA	none	TFT Flat Panel Monitor	PUB03	HP COMPAQ L1740 TFT Flat Panel
NIA	MONITOR	HP	L1740/WS04	CNC6260XLM	PL766AA#ABA	none	TFT Flat Panel Monitor	PUB04	HP COMPAQ L1740 TFT Flat Panel
NIA	MONITOR	HP	L1740/WS05	CNC6260XLM	PL766AA#ABA	none	TFT Flat Panel Monitor	PUB05	HP COMPAQ L1740 TFT Flat Panel
NIA	MONITOR	HP	L1740/WS06	CNC6260XLR	PL766AA#ABA	none	TFT Flat Panel Monitor	PUB06	HP COMPAQ L1740 TFT Flat Panel
NIA	MONITOR	HP	L1740/WS07	CNC6260XLO	PL766AA#ABA	none	TFT Flat Panel Monitor	PUB07	HP COMPAQ L1740 TFT Flat Panel
NIA	MONITOR	HP	L1740/WS08	CNC6260XL7	PL766AA#ABA	none	TFT Flat Panel Monitor	PUB08	HP COMPAQ L1740 TFT Flat Panel
NIA	MONITOR	HP	L1740/WS09	CNC6260XKZ	PL766AA#ABA	none	TFT Flat Panel Monitor	PUB09	HP COMPAQ L1740 TFT Flat Panel
NIA	MONITOR	HP	L1740/WS11	CNC6260XL6	PL766AA#ABA	none	TFT Flat Panel Monitor	PUB11	HP COMPAQ L1740 TFT Flat Panel
NIA	MONITOR	HP	L1740/WS12	CNC6260XLW	PL766AA#ABA	none	TFT Flat Panel Monitor	PUB12	HP COMPAQ L1740 TFT Flat Panel
NIA	MONITOR	HP	L1740/WS13	CND71127KG	PL766AA#ABA	none	TFT Flat Panel Monitor	PUB13	HP COMPAQ L1740 TFT Flat Panel
NIA	MONITOR	HP	L1740/WS14	CND7112626	PL766AA#ABA	none	TFT Flat Panel Monitor	PUB14	HP COMPAQ L1740 TFT Flat Panel
NIA	MONITOR	HP	L1740/WS15	CNC6260XLF	PL766AA#ABA	none	TFT Flat Panel Monitor	PUB15	HP COMPAQ L1740 TFT Flat Panel
NIA	MONITOR	HP	L1740/WS16	CNC6260XLT	PL766AA#ABA	none	TFT Flat Panel Monitor	PUB16	HP COMPAQ L1740 TFT Flat Panel
NIA	MONITOR	HP	L1740/WS17	CNC6260XLN	PL766AA#ABA	none	TFT Flat Panel Monitor	PUB17	HP COMPAQ L1740 TFT Flat Panel
NIA	MONITOR	HP	L1740/WS18	CND71127K4	PL766AA#ABA	none	TFT Flat Panel Monitor	PUB18	HP COMPAQ L1740 TFT Flat Panel
NIA	MONITOR	HP	L1740/WS19	CND71127KK	PL766AA#ABA	none	TFT Flat Panel Monitor	PUB19	HP COMPAQ L1740 TFT Flat Panel
NIA	MONITOR	HP	L1740/01DIS	CNC712P17P	PL766AA#ABA	none	TFT Flat Panel Monitor	STA	HP COMPAQ L1740 TFT Flat Panel
NIA	MONITOR	HP	L1740/WS10	CNC712P1CG	PL766AA#ABA	none	TFT Flat Panel Monitor	WS10	HP COMPAQ L1740 TFT Flat Panel
NIA	MULTIFUNCTION	MAGTEK	21040110	X02LCRC	21040110			Selfck	MAGTEK MINI USB SWIPE READER
NIA	NETWORK	CISCO	AIRONET	FTX1042R098	1231G	261439	WIRELESS ACCESS POINT	NET	CISCO AIRONET 1231 WRLS ACCESS
NIA	NETWORK		NETWORK	NETNIA	NETWORK		NETWORK	NET	NETWORK
NIA	NETWORK	HP	ProCurve	CN040DG0T3	2510G-48	262436	SWITCH	NET	HP PROCURVE SWITCH 2510G-48
NIA	PC	POSIFLEX	KS7317/02SCK	KSC30675	KS7317FXBWX	298611		02SCK	POSIFLEX KS7317
NIA	PC	DELL	VOSTRO/CIRC701	9TWS9Q1	225-1605	298668	TOUCH SCREEN	1	DELL VOSTRO 360
NIA	PC	HP	dc7700/WS20	2UA75018F1	dc7700	261739	ET088AV	PUB	HP COMPAQ dc7700
NIA	PC	HP	dc7600/WS01	2UA63218V5	dc7600	261285	PU699AV	PUB01	HP COMPAQ dc7600
NIA	PC	HP	dc7600/WS02	2UA63218V2	dc7600	261282	PU699AV	PUB02	HP COMPAQ dc7600
NIA	PC	HP	dc7600/WS03	2UA63218VY	dc7600	261292	PU699AV	PUB03	HP COMPAQ dc7600
NIA	PC	HP	dc7600/WS04	2UA63218V4	dc7600	261284	PU699AV	PUB04	HP COMPAQ dc7600
NIA	PC	HP	dc7600/WS05	2UA63218TS	dc7600	261279	PU699AV	PUB05	HP COMPAQ dc7600
NIA	PC	HP	dc7600/WS06	2UA63218VB	dc7600	261287	PU699AV	PUB06	HP COMPAQ dc7600
NIA	PC	HP	dc7600/WS07	2UA63218VH	dc7600	261289	PU699AV	PUB07	HP COMPAQ dc7600

**Buffalo and Erie County Public Library Technology Plan**

**Detailed Assesment of Telecommunication Services, Hardware, Software and Other Services**

Site	Device	Make	Model	SerialNo	ModelNo	CountyID	Type	User	Description
NIA	PC	HP	dc7600/WS08	2UA63218V8	dc7600	261286	PU699AV	PUB08	HP COMPAQ dc7600
NIA	PC	HP	dc7600/WS09	2UA63218V0	dc7600	261281	PU699AV	PUB09	HP COMPAQ dc7600
NIA	PC	HP	dc7600/WS10	2UA63218VZ	dc7600	261293	PU699AV	PUB10	HP COMPAQ dc7600
NIA	PC	HP	dc7600/WS11	2UA63218VL	dc7600	261291	PU699AV	PUB11	HP COMPAQ dc7600
NIA	PC	HP	dc7600/WS12	2UA63218V3	dc7600	261283	PU699AV	PUB12	HP COMPAQ dc7600
NIA	PC	HP	dc5700/YRC1/WS13	2UA7150H73	dc5700	261478	EW287AV	PUB13	HP COMPAQ dc5700
NIA	PC	HP	dc5700/YRC2/WS14	2UA7150H68	dc5700	261479	EW287AV	PUB14	HP COMPAQ dc5700
NIA	PC	HP	dc7600/WS15	2UA63218VJ	dc7600	261290	PU699AV	PUB15	HP COMPAQ dc7600
NIA	PC	HP	dc7600/WS16	2UA63218VC	dc7600	261288	PU699AV	PUB16	HP COMPAQ dc7600
NIA	PC	HP	dc7600/WS17	2UA63218TX	dc7600	261280	PU699AV	PUB17	HP COMPAQ dc7600
NIA	PC	HP	dc5700/WS18	2UA7150H7B	dc5700	261480	EW287AV	PUB18	HP COMPAQ dc5700
NIA	PC	HP	dc5700/WS19	2UA7150H6G	dc5700	261477	EW287AV	PUB19	HP COMPAQ dc5700
NIA	PC	CYBERNET	IONEGX31-19T	LPC19S10131197	IONEGX31-19T	none	TouchScreen	Selfck	CYBERNET ALL-IN-ONE LCD PC 19"
NIA	PC	HP	dc5700/01DIS	2UA71708L4	dc5700	261630	EW287AV	STA	HP COMPAQ dc5700
NIA	PC	DELL	VOSTRO/STA701	6NPS9Q1	225-1605	298651	TOUCH SCREEN	STA	DELL VOSTRO 360
NIA	PC SERVER	HP	ProLiant ML350 G5	USE840NCLB		262192		PUB	HP PROLIANT ML350 G5 LFF TOWER
NIA	PDA	SOCKET	650M	924000074	650M			STAFF	ENVISIONWARE PDA
NIA	PRINTER	HP	LASERJET 4000 TN	USEF198235	HP4000TN	212272	LASER		HP4000TN
NIA	PRINTER	STAR	TSP143IU/02SCK	2400112010600425	TSP143U		RECEIPT	02SCK	STAR THERMAL PRINTER
NIA	PRINTER	DELL	5110cn	7L9BB91		261958	LASER	PUB	DELL 5110cn COLOR LASER PRINTER
NIA	PRINTER	STAR	TSP143U/SCK	230081203374P	TSP143U		RECEIPT	SCK	STAR THERMAL PRINTER
NIA	PRINTER	HP	LASERJET 6P	USCD074996	C3980A	512833	LASER	STA	HP LASERJET 6P
NIA	PRINTER	STAR	TSP143U/CIRC701	2230011100600033	TSP143U		RECEIPT	STA	STAR THERMAL PRINTER
NIA	PRINTER	STAR	TSP143U/STA701	2230011040602280	TSP143U		RECEIPT	STA	STAR THERMAL PRINTER
NIA	RFID R/W	ELECTRONIC	ISC.MR102/02SCK	2357822				02SCK	
NIA	RFID R/W	ELECTRONIC	ISC.MR101/CIRC701	2282296				DIS01	
NIA	RFID R/W	ELECTRONIC	ISC.MR101/STA701	2282431				DIS01	
NIA	RFID R/W	ELECTRONIC	ISC.MR101/SCK01	1833700				SCK01	
NIA	SCANNER	CANON	8800F	AATY58593	2168B002	N/A	FLAT BED	PUB	CANON CANOSCAN 8800F COLOR
NIA	UPS	APC	APC SMART-UPS 700	WS0012008319	SU700BX120	N/A	UPS	SRV01	APC Smart UPS 700



Buffalo & Erie County Public Library Technology Plan  
Summary

Assessment of Telecommunications Services, Hardware, Software and other Services

Library Name **North Park**

Telecommunications		Projected		
	2012	2013	2014	2015-16
WAN Circuit (Upgrade from 2 T-1 to 10Mb 7/1/2010)	20 Mb	20 Mb	20 Mb	20 Mb
LAN	Yes	Yes	Yes	Yes
Telephone Lines	2	2	2	2
Fax Line				
Cabling	No			
Wireless Access for Public	Yes	Yes	Yes	Yes

Network		Projected		
	2012	2013	2014	2015-16
Router (Fiber Eth. VLAN upgrade on 7/1/2010 eliminates router use)				
Switch	1	1	1	1
Fax Machine	1	1	1	1
Wireless Access Point	1	1	1	1

Hardware		Projected		
	2012	2013	2014	2015-16
Servers	1	1	1	1
Public Access Workstations	24	24	24	24
Staff Workstations	6	6	6	6
Black & White Laser Printers	1	1	1	1
Color Laser Printers	1	1	1	1
Scanners	1	1	1	1
UPS	1	1	1	1

Software		Projected		
	2012	2013	2014	2015-16
Operating System (e.g. Windows 2000)	Windows XP	Windows 7	Windows 7	Windows 7
Productivity (e.g. Microsoft Office)	Office 2007	Office 2007	Office 2010	Office 2010
Educational (e.g. ResumeMaker)	Miscellaneous	Miscellaneous	Miscellaneous	Miscellaneous
Technical Center (e.g. Desktop publishing)	---			
e-Mail (e.g. Eudora, Outlook)	Outlook 2007	Outlook 2007	Outlook 2010	Outlook 2010

RFID		Projected		
	2012	2013	2014	2015-16
RFID Antenna Pad (Staff Station)	2	2	2	2
RFID Self-Check Station	2	2	2	2
RFID Gates Single	1	1	1	1
RFID Gates Dual				
Library PDA				

**Buffalo and Erie County Public Library Technology Plan**

**Detailed Assesment of Telecommunication Services, Hardware, Software and Other Services**

Site	Device	Make	Model	SerialNo	ModelNo	CountyID	Type	User	Description
NPK	ANTENNA	TAGSYS RFID	SE12212-BO/CIRC701	M1026331				CIRC701	
NPK	ANTENNA	TAGSYS RFID	SE12212-BO/KIOSK	M1026267				KIOSK	
NPK	ANTENNA	TAGSYS RFID	SE12212-BO/SCK02	M1033137				SCK02	
NPK	ANTENNA	TAGSYS RFID	SE12212-BO/STA701	M1026307				STA01	
NPK	BARCODE READER	SYMBOL	4004I	0B1KA0	LS4004I-1100			CIRC02	SYMBOL BAR CODE READER
NPK	BARCODE READER	HONEYWELL	3800G14/CIRC701	11301B0001	3800G14			CIRC701	HONEYWELL BARCODE SCANNER
NPK	BARCODE READER	SYMBOL	MS-1207WA-1000R	MIL73C01C				KIOSK	
NPK	BARCODE READER	HONEYWELL	3800G14/SCK02	09035D219E	3800G14			SCK02	HONEYWELL BARCODE SCANNER
NPK	BARCODE READER	HONEYWELL	3800G14/STA701	11301B0102	3800G14			STA701	HONEYWELL BARCODE SCANNER
NPK	CARD READER	MAGTEK	21040110/KIOSK	A066KYI	21040110			KIOSK	MAGTEK MINI USB SWIPE READER
NPK	CARD READER	MAGTEK	21040110/SCK02	X02CERF	21040110			SCK02	MAGTEK MINI USB SWIPE READER
NPK	FAX	BROTHER	INTELLIFAX 3750	U56355KOU319549	PDF3750		FAX	STAFF	
NPK	GATE	TAGSYS RFID	ENVISIONWARE	GATE	GATE				
NPK	LCD PROJECTOR	ACER	7763PA	99J1577B4121200192H	7763PA/AV	234314	DISPLAY	STAFF	BENQ ACER PROJECTOR
NPK	MONITOR	HP	L1740/WS01	CND71125YB	PL766AA#ABA	none	TFT Flat Panel Monitor	PUB01	HP COMPAQ L1740 TFT Flat Panel
NPK	MONITOR	HP	L1740/WS02	CNC629177T	PL766AA#ABA	none	TFT Flat Panel Monitor	PUB02	HP COMPAQ L1740 TFT Flat Panel
NPK	MONITOR	HP	L1740/WS03	CNC629176Z	PL766AA#ABA	none	TFT Flat Panel Monitor	PUB03	HP COMPAQ L1740 TFT Flat Panel
NPK	MONITOR	HP	L1750/WS04	CND8082V8M	GF804A8#ABA	none	LCD Monitor	PUB04	HP L1750 LCD Monitor Analog/digital
NPK	MONITOR	HP	L1750/WS05	CND8082V84	GF804A8#ABA	none	LCD Monitor	PUB05	HP L1750 LCD Monitor Analog/digital
NPK	MONITOR	HP	L1740/WS06	CND71127KF	PL766AA#ABA	none	TFT Flat Panel Monitor	PUB06	HP COMPAQ L1740 TFT Flat Panel
NPK	MONITOR	HP	L1750/WS07	CND8082VBN	GF804A8#ABA	none	LCD Monitor	PUB07	HP L1750 LCD Monitor Analog/digital
NPK	MONITOR	HP	L1740/WS08	CNC629177W	PL766AA#ABA	none	TFT Flat Panel Monitor	PUB08	HP COMPAQ L1740 TFT Flat Panel
NPK	MONITOR	HP	L1740/WS09	CNC629176W	PL766AA#ABA	none	TFT Flat Panel Monitor	PUB09	HP COMPAQ L1740 TFT Flat Panel
NPK	MONITOR	HP	L1740/WS10	CNC6291777	PL766AA#ABA	none	TFT Flat Panel Monitor	PUB10	HP COMPAQ L1740 TFT Flat Panel
NPK	MONITOR	HP	L1740/WS11	CNC629176X	PL766AA#ABA	none	TFT Flat Panel Monitor	PUB11	HP COMPAQ L1740 TFT Flat Panel
NPK	MONITOR	HP	L1740/WS12	CNC629177G	PL766AA#ABA	none	TFT Flat Panel Monitor	PUB12	HP COMPAQ L1740 TFT Flat Panel
NPK	MONITOR	HP	L1750/WS13	CND7450979	GF904AA#ABA	none	LCD Monitor	PUB13	HP L1750 LCD Monitor Analog/digital
NPK	MONITOR	HP	L1945w/WS14	CN491909M1		none	LCD Monitor	PUB14	HP L1945w LCD Widescreen Monitor
NPK	MONITOR	HP	L1945w/WS24	CN491909MP		none	LCD Monitor	PUB14	HP L1945w LCD Widescreen Monitor
NPK	MONITOR	HP	L1945w/WS15	CN491909MD		none	LCD Monitor	PUB15	HP L1945w LCD Widescreen Monitor
NPK	MONITOR	HP	L1945w/WS16	CN491909M0		none	LCD Monitor	PUB16	HP L1945w LCD Widescreen Monitor
NPK	MONITOR	HP	L1945w/WS17	CN491909MB		none	LCD Monitor	PUB17	HP L1945w LCD Widescreen Monitor
NPK	MONITOR	HP	L1945w/WS18	CN491909MS		none	LCD Monitor	PUB18	HP L1945w LCD Widescreen Monitor
NPK	MONITOR	HP	L1945w/WS19	CN491909MJ		none	LCD Monitor	PUB19	HP L1945w LCD Widescreen Monitor
NPK	MONITOR	HP	L1945w/WS20	CN491909LY		none	LCD Monitor	PUB20	HP L1945w LCD Widescreen Monitor
NPK	MONITOR	HP	L1945w/WS21	CN491909LX		none	LCD Monitor	PUB21	HP L1945w LCD Widescreen Monitor
NPK	MONITOR	HP	L1945w/WS22	CN491909M4		none	LCD Monitor	PUB22	HP L1945w LCD Widescreen Monitor
NPK	MONITOR	HP	L1945w/WS23	CN491909M5		none	LCD Monitor	PUB23	HP L1945w LCD Widescreen Monitor
NPK	MONITOR	GATEWAY	FPD1530	MUL5022C0117154	7004788		LCD LG 15" BLACK	SRV	LCD LG 15-inch VIS Black
NPK	MONITOR	HP	L1945w/01	CN491909MC		none	LCD Monitor	STA	HP L1945w LCD Widescreen Monitor
NPK	MONITOR	HP	L1945w/02circ	CN491909MR		none	LCD Monitor	STA	HP L1945w LCD Widescreen Monitor
NPK	NETWORK	CISCO	AIRONET	FTX1042E0E6	1231G	261441	WIRELESS ACCESS POINT	NET	CISCO AIRONET 1231 WRLS ACCESS
NPK	NETWORK		NETWORK	NETNPK	NETWORK		NETWORK	NET	NETWORK
NPK	NETWORK	HP	ProCurve	CN040DG0W9	2510G-48	262440	SWITCH	NET	HP PROCURVE SWITCH 2510G-48
NPK	PC	DELL	VOSTRO/CIRC701	32BR9Q1	225-1605	298641	TOUCH SCREEN	CIRC	DELL VOSTRO 360
NPK	PC	CYBERNET	IONEGX31-19T	LPC19B1066570	IONEGX31-19T	?	TouchScreen	KIOSK	CYBERNET ALL-IN-ONE LCD PC 19"
NPK	PC	HP	dc7700/WS13	2UA75018DX	dc7700	261738	ET088AV	PUB	HP COMPAQ dc7700
NPK	PC	HP	dc7900/WS14	2UA9240GZR	dc7900	298083	KP719AV	PUB	HP dc7900 Convertible Mini Tower
NPK	PC	HP	dc7900/WS15	2UA9240H02	dc7900	298073	KP719AV	PUB	HP dc7900 Convertible Mini Tower

**Buffalo and Erie County Public Library Technology Plan**

**Detailed Assesment of Telecommunication Services, Hardware, Software and Other Services**

Site	Device	Make	Model	SerialNo	ModelNo	CountyID	Type	User	Description
NPK	PC	HP	dc7900/WS16	2UA9240GZT	dc7900	298074	KP719AV	PUB	HP dc7900 Convertible Mini Tower
NPK	PC	HP	dc7900/WS17	2UA9240GZW	dc7900	298075	KP719AV	PUB	HP dc7900 Convertible Mini Tower
NPK	PC	HP	dc7900/WS18	2UA9240GZZ	dc7900	298076	KP719AV	PUB	HP dc7900 Convertible Mini Tower
NPK	PC	HP	dc7900/WS19	2UA9240H05	dc7900	298077	KP719AV	PUB	HP dc7900 Convertible Mini Tower
NPK	PC	HP	dc7900/WS20	2UA9240GZQ	dc7900	298078	KP719AV	PUB	HP dc7900 Convertible Mini Tower
NPK	PC	HP	dc7900/WS21	2UA9240GZV	dc7900	298079	KP719AV	PUB	HP dc7900 Convertible Mini Tower
NPK	PC	HP	dc7900/WS22	2UA9240H04	dc7900	298080	KP719AV	PUB	HP dc7900 Convertible Mini Tower
NPK	PC	HP	dc7900/WS23	2UA9240GZS	dc7900	298081	KP719AV	PUB	HP dc7900 Convertible Mini Tower
NPK	PC	HP	dc7900/WS24	2UA9240H01	dc7900	298082	KP719AV	PUB	HP dc7900 Convertible Mini Tower
NPK	PC	HP	dc5700/WS01	2UA7150H6F	dc5700	261487	EW287AV	PUB01	HP COMPAQ dc5700
NPK	PC	HP	dc7600/WS02	2UA63600Q6	dc7600	261318	PU699AV	PUB02	
NPK	PC	HP	dc7600/WS03	2UA63600PY	dc7600	261317	PU699AV	PUB03	HP COMPAQ dc7600
NPK	PC	HP	dc7800/WS04	2UA8130RMC	dc7800	261775	GC758AV	PUB04	HP dc7800 Business Desktop Converti
NPK	PC	HP	dc7800/WS05	2UA8130RK4	dc7800	261776	GC758AV	PUB05	HP dc7800 PUB05
NPK	PC	HP	dc5700/WS06	2UA7150H6H	dc5700	261488	EW287AV	PUB06	HP COMPAQ dc5700
NPK	PC	HP	dc7800/WS07	2UA8130RN5	dc7800	261777	GC758AV	PUB07	HP dc7800 Business Desktop Converti
NPK	PC	HP	dc7600/WS08	2UA63600P9	dc7600	261312	PU699AV	PUB08	HP COMPAQ dc7600
NPK	PC	HP	dc7600/WS09	2UA63600PR	dc7600	261315	PU699AV	PUB09	HP COMPAQ dc7600
NPK	PC	HP	dc7600/WS10	2UA63600P8	dc7600	261311	PU699AV	PUB11	HP COMPAQ dc7600
NPK	PC	HP	dc7600/WS11	2UA63600PX	dc7600	261316	PU699AV	PUB12	HP COMPAQ dc7600
NPK	PC	HP	dc7600/WS12	2UA63600PN	dc7600	261313	PU699AV	PUB13	HP COMPAQ dc7600
NPK	PC	CYBERNET	IONEGX31-19T	LPC19S1020163	IONEGX31-19T	?	TouchScreen	SCK02	CYBERNET ALL-IN-ONE LCD PC 19"
NPK	PC	HP	dc7900/02circ	2UA9240GZX	dc7900	298087	KP719AV	STA	HP dc7900 Convertible Mini Tower
NPK	PC	DELL	VOSTRO/STA701	79NS9Q1	225-1605	298654	TOUCH SCREEN	STA	DELL VOSTRO 360
NPK	PC	HP	dc7900/STA01	2UA9240GZY	dc7900	298085	KP719AV	STA01	HP dc7900 Convertible Mini Tower
NPK	PC SERVER	HP	ProLiant ML350 G5	USE840NCL6		262190		PUB	HP PROLIANT ML350 G5 LFF TOWER
NPK	PDA	SOCKET	650M	094000063	650M			STAFF	ENVISIONWARE PDA
NPK	PRINTER	EPSON	TM-U200 TYPE D	ARBK106936	TM-U200PD		RECEIPT	CIRC01	EPSON TM-U200PD
NPK	PRINTER	HP	LASERJET 4050TN	USCC178807		512129	LASER	K	HP LASERJET 4050TN
NPK	PRINTER	STAR	TSP143IU/KIOSK	230090900450	TSP143U		RECEIPT	KIOSK	STAR THERMAL PRINTER
NPK	PRINTER	STAR	TSP143U/CIRC701	2230011100600042	TSP143U		RECEIPT	KIOSK	STAR THERMAL PRINTER
NPK	PRINTER	STAR	TSP143U/STA701	2230011040602230	TSP143U		RECEIPT	KIOSK	STAR THERMAL PRINTER
NPK	PRINTER	DELL	5110cn	JM9BB91		261964	LASER	PUB	DELL 5110cn COLOR LASER PRINTER
NPK	PRINTER	STAR	TSP143U/SCK02	230081203038	TSP143U		RECEIPT	SCK02	STAR THERMAL PRINTER
NPK	RFID R/W	ELECTRONIC	ISC.MR101/CIRC701	1740787				CIRC02	
NPK	RFID R/W	ELECTRONIC	ISC.MR101/KIOSK	1843837	ISC.MR101			KIOSK	
NPK	RFID R/W	ELECTRONIC	ISC.MR101/SCK02	1740837				SCK02	
NPK	RFID R/W	ELECTRONIC	ISC.MR101/STA701	1833696				SCK02	
NPK	SCANNER	CANON	8800F	AATY58616	2168B002	N/A	FLAT BED	PUB	CANON CANOSCAN 8800F COLOR
NPK	UPS	APC	APC SMART-UPS 700	WS9926002771	SU700NET	N/A	UPS	SRV01	APC Smart-UPS 700





Buffalo & Erie County Public Library Technology Plan  
Summary

Assessment of Telecommunications Services, Hardware, Software and other Services

Library Name **Orchard Park**

Telecommunications		Projected		
	2012	2013	2014	2015-16
WAN Circuit (Upgrade from 1 T-1 to 10Mb 7/1/2010)	10 Mb	10 Mb	10 Mb	10 Mb
LAN	Yes	Yes	Yes	Yes
Telephone Lines	1	1	1	1
Fax Line	1	1	1	1
Cabling	No			
Wireless Access for Public	Yes	Yes	Yes	Yes

Network		Projected		
	2012	2013	2014	2015-16
Router (Fiber Eth. VLAN upgrade on 7/1/2010 eliminates router use)				
Switch	2	2	2	2
Fax Machine	1	1	1	1
Wireless Access Point	1	1	1	1

Hardware		Projected		
	2012	2013	2014	2015-16
Servers	1	1	1	1
Public Access Workstations	23	23	23	23
Staff Workstations	11	11	11	11
Black & White Laser Printers	1	1	1	1
Color Laser Printers	1	1	1	1
Scanners	1	1	1	1
UPS	1	1	1	1

Software		Projected		
	2012	2013	2014	2015-16
Operating System (e.g. Windows 2000)	Windows XP	Windows 7	Windows 7	Windows 7
Productivity (e.g. Microsoft Office)	Office 2007	Office 2007	Office 2010	Office 2010
Educational (e.g. ResumeMaker)	Miscellaneous	Miscellaneous	Miscellaneous	Miscellaneous
Technical Center (e.g. Desktop publishing)	---			
e-Mail (e.g. Eudora, Outlook)	Outlook 2007	Outlook 2007	Outlook 2010	Outlook 2010

RFID		Projected		
	2012	2013	2014	2015-16
RFID Antenna Pad (Staff Station)	5	5	5	5
RFID Self-Check Station	3	3	3	3
RFID Gates Single				
RFID Gates Dual	1	1	1	1
Library PDA				

**Buffalo and Erie County Public Library Technology Plan**

**Detailed Assesment of Telecommunication Services, Hardware, Software and Other Services**

Site	Device	Make	Model	SerialNo	ModelNo	CountyID	Type	User	Description
OPK	ANTENNA	TAGSYS RFID	SE12212-BO/CIRC701	M1037082	SCK01			CIRC701	
OPK	ANTENNA	TAGSYS RFID	SE12212-BO/CIRC702	M1037018	SCK01			CIRC702	
OPK	ANTENNA	TAGSYS RFID	SE12212-BO/CIRC703	M1026342	SCK01			CIRC703	
OPK	ANTENNA	TAGSYS RFID	SE12212-BO/CIRC704	M1037051	SCK01			CIRC704	
OPK	ANTENNA	TAGSYS RFID	SE12212-BO/SCK01	M1037166	SCK01			SCK01	
OPK	ANTENNA	TAGSYS RFID	SE12212-BO/SCK02	M1037056	SCK01			SCK02	
OPK	ANTENNA	TAGSYS RFID	SE12212-BO/SCK03	M1026171	SCK01			SCK03	
OPK	ANTENNA	TAGSYS RFID	SE12212-BO/STA701	M1037170	SCK01			STA701	
OPK	BARCODE READER	SYMBOL	4004I/CIRC01	0B1KD9	LS4004I-I100			CIRC01	SYMBOL BAR CODE READER
OPK	BARCODE READER	HONEYWELL	3800G14/CIRC701	11307B1906	3800G14			CIRC701	HONEYWELL BARCODE SCANNER
OPK	BARCODE READER	HONEYWELL	3800G14/CIRC702	11306B1193	3800G14			CIRC702	HONEYWELL BARCODE SCANNER
OPK	BARCODE READER	HONEYWELL	3800G14/CIRC703	11306B109D	3800G14			CIRC703	HONEYWELL BARCODE SCANNER
OPK	BARCODE READER	HONEYWELL	3800G14/CIRC704	11306B119C	3800G14			CIRC704	HONEYWELL BARCODE SCANNER
OPK	BARCODE READER	SYMBOL	4004I/DIS01	ME4E6R	LS4004I-I100			DIS01	SYMBOL BAR CODE READER
OPK	BARCODE READER	SYMBOL	MS1207WA/KIOSK01	M1N33H68A	MS1207WA			KIOSK01	SYMBOL BAR CODE READER
OPK	BARCODE READER	HONEYWELL	3800G14E/SCK01	101362D09A1	3800G14E			SCK0	HONEYWELL BARCODE SCANNER
OPK	BARCODE READER	HONEYWELL	3800G14E/SCK02	11129D1131	3800G14E			SCK0	HONEYWELL BARCODE SCANNER
OPK	CARD READER	POSIFLEX	SD4048007/01SCK	SDAA051	SD4048007			SCK01	POSIFLEX SD4048007 CARD READER
OPK	CARD READER	POSIFLEX	SD4048007/SCK	SDAA0403	SD4048007			SCK01	POSIFLEX SD4048007 CARD READER
OPK	CARD READER	POSIFLEX	SD4048007/SCK01	SDAA0144	SD4048007			SCK01	POSIFLEX SD4048007 CARD READER
OPK	FAX	BROTHER	INTELLIFAX MFC7750	U563392C99129567	MFC7750		FAX	STAFF	
OPK	GATE	TAGSYS RFID	ENVISIONWARE	GATE	GATE				
OPK	MONITOR	GATEWAY	FPD1530/CIRC04	MUL5022C0120325	7004788		LCD LG 15" BLACK	CIRC04	LCD LG 15-inch VIS Black
OPK	MONITOR	HP	L1740/WS01	CNK7400TSC	PL766AA#ABA	none	TFT Flat Panel Monitor	PUB01	HP COMPAQ L1740 TFT Flat Panel
OPK	MONITOR	HP	L1740/WS02	CNC711PJXV	PL766AA#ABA	none	TFT Flat Panel Monitor	PUB02	HP COMPAQ L1740 TFT Flat Panel
OPK	MONITOR	HP	L1740/WS03	CNC711PJXP	PL766AA#ABA	none	TFT Flat Panel Monitor	PUB03	HP COMPAQ L1740 TFT Flat Panel
OPK	MONITOR	HP	L1740/WS04	CNC711PJY3	PL766AA#ABA	none	TFT Flat Panel Monitor	PUB04	HP COMPAQ L1740 TFT Flat Panel
OPK	MONITOR	HP	L1740/WS05	CNC711PJWN	PL766AA#ABA	none	TFT Flat Panel Monitor	PUB05	HP COMPAQ L1740 TFT Flat Panel
OPK	MONITOR	HP	L1740/WS06	CNC711PJXT	PL766AA#ABA	none	TFT Flat Panel Monitor	PUB06	HP COMPAQ L1740 TFT Flat Panel
OPK	MONITOR	HP	L1740/WS07	CNC711PJXD	PL766AA#ABA	none	TFT Flat Panel Monitor	PUB07	HP COMPAQ L1740 TFT Flat Panel
OPK	MONITOR	HP	L1740/WS08	CNC711PJYS	PL766AA#ABA	none	TFT Flat Panel Monitor	PUB08	HP COMPAQ L1740 TFT Flat Panel
OPK	MONITOR	HP	L1740/WS09	CNC711PJSC	PL766AA#ABA	none	TFT Flat Panel Monitor	PUB09	HP COMPAQ L1740 TFT Flat Panel
OPK	MONITOR	HP	L1740/WS10	CNC711PJSD	PL766AA#ABA	none	TFT Flat Panel Monitor	PUB10	HP COMPAQ L1740 TFT Flat Panel
OPK	MONITOR	HP	L1740/WS11	CNC711PJY8	PL766AA#ABA	none	TFT Flat Panel Monitor	PUB11	HP COMPAQ L1740 TFT Flat Panel
OPK	MONITOR	HP	L1740/WS12	CNC711PJXN	PL766AA#ABA	none	TFT Flat Panel Monitor	PUB12	HP COMPAQ L1740 TFT Flat Panel
OPK	MONITOR	HP	L1740/WS13	CNC711PJYT	PL766AA#ABA	none	TFT Flat Panel Monitor	PUB13	HP COMPAQ L1740 TFT Flat Panel
OPK	MONITOR	HP	L1740/WS14	CNC711PJXZ	PL766AA#ABA	none	TFT Flat Panel Monitor	PUB14	HP COMPAQ L1740 TFT Flat Panel
OPK	MONITOR	HP	L1740/WS15	CNC711PJYX	PL766AA#ABA	none	TFT Flat Panel Monitor	PUB15	HP COMPAQ L1740 TFT Flat Panel
OPK	MONITOR	HP	L1740/WS16	CNC711PJXY	PL766AA#ABA	none	TFT Flat Panel Monitor	PUB16	HP COMPAQ L1740 TFT Flat Panel
OPK	MONITOR	HP	L1740/WS17	CNC711PJVK	PL766AA#ABA	none	TFT Flat Panel Monitor	PUB17	HP COMPAQ L1740 TFT Flat Panel
OPK	MONITOR	HP	L1740/WS18	CNC711PJY4	PL766AA#ABA	none	TFT Flat Panel Monitor	PUB18	HP COMPAQ L1740 TFT Flat Panel
OPK	MONITOR	HP	L1740/WS19	CNC711PJZ2	PL766AA#ABA	none	TFT Flat Panel Monitor	PUB19	HP COMPAQ L1740 TFT Flat Panel
OPK	MONITOR	HP	L1740/WS20	CNC711PJYC	PL766AA#ABA	none	TFT Flat Panel Monitor	PUB20	HP COMPAQ L1740 TFT Flat Panel
OPK	MONITOR	HP	L1740/WS21	CNC711PJXR	PL766AA#ABA	none	TFT Flat Panel Monitor	PUB21	HP COMPAQ L1740 TFT Flat Panel
OPK	MONITOR	HP	L1740/01DIS	CNC711PJYB	PL766AA#ABA	none	TFT Flat Panel Monitor	STA	HP COMPAQ L1740 TFT Flat Panel
OPK	MONITOR	HP	L1945w/STA01	CN491909LV		none	LCD Monitor	STA01	HP L1945w LCD Widescreen Monitor
OPK	MONITOR	HP	L1740/STA02	CNC712P1B7	PL766AA#ABA	none	TFT Flat Panel Monitor	STA02	HP COMPAQ L1740 TFT Flat Panel
OPK	MONITOR	HP	L1945w/STA03	CN491909LW		none	LCD Monitor	STA03	HP L1945w LCD Widescreen Monitor
OPK	NETWORK	CISCO	AIRONET/WIFI	FTX1018R0FH	1231G	179960	Wireless Access Point	NET	CISCO AIRONET 1231 WRLS ACCESS

**Buffalo and Erie County Public Library Technology Plan**

**Detailed Assesment of Telecommunication Services, Hardware, Software and Other Services**

Site	Device	Make	Model	SerialNo	ModelNo	CountyID	Type	User	Description
OPK	NETWORK		NETWORK	NETOPK	NETWORK		NETWORK	NET	NETWORK
OPK	NETWORK	BAY/NORTEL	S-350-24T	KEX0018174	S-350-24T	512942	SWITCH	NET	
OPK	NETWORK	BAY/NORTEL	S-350-24T	KEX0018185	S-350-24T	512942	SWITCH	NET	
OPK	NETWORK	CISCO	4400N	MO900HB01823	WAP4400N	none	POINT	PUB	CISCO SB WRLS-N ACCESS POINT
OPK	NETWORK	CISCO	AIRONET/PUB	FTX1045B30F	1242AG	262233	Wireless Access Point	PUB	CISCO AIRONET 1242AG WRLS ACCESS
OPK	PC	GATEWAY	PROFILE 5M-C/01	0033069708	PROFILE 5M-C	261037	CELERON 2.6 GHZ	CIRC01	GATEWAY DS PROFILE 5M-C
OPK	PC	GATEWAY	PROFILE 5M-C/02	0033069706	PROFILE 5M-C	261038	CELERON 2.6 GHZ	CIRC02	GATEWAY DS PROFILE 5M-C
OPK	PC	GATEWAY	PROFILE 5M-C/03	0033069646	PROFILE 5M-C	261039	CELERON 2.6 GHZ	CIRC03	GATEWAY DS PROFILE 5M-C
OPK	PC	GATEWAY	E-4000/CIRC04	0028408906		none	P4-1800	CIRC04	GATEWAY E-4000
OPK	PC	DELL	VOSTRO/CIRC701	GXNS9Q1	225-1605	298690	TOUCH SCREEN	CIRC701	DELL VOSTRO 360
OPK	PC	DELL	VOSTRO/CIRC702	HTWS9Q1	225-1605	298693	TOUCH SCREEN	CIRC702	DELL VOSTRO 360
OPK	PC	DELL	VOSTRO/CIRC703	HNPS9Q1	225-1605	298692	TOUCH SCREEN	CIRC703	DELL VOSTRO 360
OPK	PC	DELL	VOSTRO/CIRC704	9XNS9Q1	225-1605	298670	TOUCH SCREEN	CIRC704	DELL VOSTRO 360
OPK	PC	HP	dc5700/WS01	2UA71708KY	dc5700	261675	EW287AV	PUB01	HP COMPAQ dc5700
OPK	PC	HP	dc5700/WS02	2UA71708MD	dc5700	261676	EW287AV	PUB02	HP COMPAQ dc5700
OPK	PC	HP	dc5700/WS03	2UA71708MP	dc5700	261677	EW287AV	PUB03	HP COMPAQ dc5700
OPK	PC	HP	dc5700/WS04	2UA71708MG	dc5700	261678	EW287AV	PUB04	HP COMPAQ dc5700
OPK	PC	HP	dc5700/WS05	2UA71708KX	dc5700	261679	EW287AV	PUB05	HP COMPAQ dc5700
OPK	PC	HP	dc5700/WS06	2UA71708M8	dc5700	261680	EW287AV	PUB06	HP COMPAQ dc5700
OPK	PC	HP	dc5700/WS07/YRC	2UA71708QC	dc5700	261692	EW287AV	PUB07	HP COMPAQ dc5700
OPK	PC	HP	dc5700/WS08/YRC	2UA71708L1	dc5700	261682	EW287AV	PUB08	HP COMPAQ dc5700
OPK	PC	HP	dc5700/WS09	2UA71708PT	dc5700	261691	EW287AV	PUB09	HP COMPAQ dc5700
OPK	PC	HP	dc5700/WS10	2UA71708MJ	dc5700	261684	EW287AV	PUB10	HP COMPAQ dc5700
OPK	PC	HP	dc5700/WS11	2UA71708LR	dc5700	261685	EW287AV	PUB11	HP COMPAQ dc5700
OPK	PC	HP	dc5700/WS12	2UA71708MF	dc5700	261686	EW287AV	PUB12	HP COMPAQ dc5700
OPK	PC	HP	dc5700/WS13	2UA71708M9	dc5700	261687	EW287AV	PUB13	HP COMPAQ dc5700
OPK	PC	HP	dc5700/WS14	2UA71708JJ	dc5700	261688	EW287AV	PUB14	HP COMPAQ dc5700
OPK	PC	HP	dc5700/WS15	2UA71708PN	dc5700	261689	EW287AV	PUB15	HP COMPAQ dc5700
OPK	PC	HP	dc5700/WS16	2UA71708KQ	dc5700	261690	EW287AV	PUB16	HP COMPAQ dc5700
OPK	PC	HP	dc5700/WS17	2UA71708LP	dc5700	261681	EW287AV	PUB17	HP COMPAQ dc5700
OPK	PC	HP	dc5700/WS18	2UA71708N7	dc5700	261683	EW287AV	PUB18	HP COMPAQ dc5700
OPK	PC	HP	dc5700/WS19	2UA71708KF	dc5700	261693	EW287AV	PUB19	HP COMPAQ dc5700
OPK	PC	HP	dc5700/WS20	2UA71708L7	dc5700	261694	EW287AV	PUB20	HP COMPAQ dc5700
OPK	PC	HP	dc5700/WS21	2UA71708N4	dc5700	261695	EW287AV	PUB21	HP COMPAQ dc5700
OPK	PC	POSIFLEX	KS7317/SCK01	KSA61983	KS7317FXBWX	262460		SCK01	POSIFLEX KS7317
OPK	PC	POSIFLEX	KS7317/SCK01	KSA62096	KS7317FXBWX	262460		SCK01	POSIFLEX KS7317
OPK	PC	POSIFLEX	KS7317/SCK03	KSA62143	KS7317FXBWX	262460		SCK01	POSIFLEX KS7317
OPK	PC	HP	dc5700/01DIS	2UA71708K5	dc5700	261632	EW287AV	STA	HP COMPAQ dc5700
OPK	PC	HP	dc7900/STA01	2UA9240MFC	dc7900	262236	KP719AV	STA01	HP dc7900 Convertible Mini Tower
OPK	PC	HP	dc5700/STA02	2UA71708J2	dc5700	261523	EW287AV	STA02	HP COMPAQ dc5700
OPK	PC	HP	dc7900/STA03	2UA9240MFB	dc7900	262237	KP719AV	STA03	HP dc7900 Convertible Mini Tower
OPK	PC	GATEWAY	E-4000/STA04	0028408907		none	P4-1800	STA04	GATEWAY E-4000
OPK	PC	DELL	VOSTRO/STA701	3PPS9Q1	225-1605	298643	TOUCH SCREEN	STA710	DELL VOSTRO 360
OPK	PC LAPTOP	LENOVO	THINKPAD/22lap7	R9KABY8	EDGE	298632	LAPTOP	PUB	LENOVO THINKPAD EDGE
OPK	PC LAPTOP	LENOVO	THINKPAD/23lap7	R9KAC1X	EDGE	298633	LAPTOP	PUB	LENOVO THINKPAD EDGE
OPK	PC LAPTOP	HP	4520s	2CE0201FXQ	WH289UT#ABA	262381	LAPTOP	STA	HP SMART BUY PROBOOK 4520s
OPK	PC LAPTOP	GATEWAY	M320E	0034930775		none	LAPTOP	STA06	GATEWAY M320E LAPTOP
OPK	PC SERVER	HP	ProLiant ML350 G5	USE840NCKD		262194		PUB	HP PROLIANT ML350 G5 LFF TOWER
OPK	PRINTER	STAR	TSP143U/CIRC701	2230011100600838	TSP143U		RECEIPT	CIRC701	STAR THERMAL PRINTER

**Buffalo and Erie County Public Library Technology Plan**

**Detailed Assesment of Telecommunication Services, Hardware, Software and Other Services**

Site	Device	Make	Model	SerialNo	ModelNo	CountyID	Type	User	Description
OPK	PRINTER	STAR	TSP143U/CIRC702	2230011100600974	TSP143U		RECEIPT	CIRC702	STAR THERMAL PRINTER
OPK	PRINTER	STAR	TSP143U/CIRC703	2230011100600957	TSP143U		RECEIPT	CIRC703	STAR THERMAL PRINTER
OPK	PRINTER	STAR	TSP143U/CIRC704	2230011100600830	TSP143U		RECEIPT	CIRC704	STAR THERMAL PRINTER
OPK	PRINTER	EPSON	TM-U200 TYPE D	AY6K005709	TM-U200PD		RECEIPT	DIS01	EPSON TM-U200PD
OPK	PRINTER	DELL	3100cn	2W23R71			LASER	PUB	DELL 3100cn COLOR LASER PRINTER
OPK	PRINTER	DELL	3130cn	9QJQCM1		none	LASER	PUB	DELL 3130cn COLOR LASER PRINTER
OPK	PRINTER	HP	LASERJET 4050N	USBB095767	C4253A	179899	LASER	PUB	HP LASERJET 4050N
OPK	PRINTER	STAR	TSP143U/01SCK	2400110090603455	TSP143U		RECEIPT	SCK	STAR THERMAL PRINTER
OPK	PRINTER	STAR	TSP143U/02SCK	2400110090603404	TSP143U		RECEIPT	SCK	STAR THERMAL PRINTER
OPK	PRINTER	STAR	TSP143U/03SCK	2400110120600255	TSP143U		RECEIPT	SCK	STAR THERMAL PRINTER
OPK	PRINTER	HP	DESKJET F4480/STA01	CN026C14QK	CB745-64001		INKJET	STA01	HP DESKJET F4480
OPK	PRINTER	HP	DESKJET F4480/STA03	CN026C14PB	CB745-64001		INKJET	STA03	HP DESKJET F4480
OPK	RFID R/W	ELECTRONIC	ISC.MR101/CIRC701	2182510				CIRC701	
OPK	RFID R/W	ELECTRONIC	ISC.MR101/CIRC702	2182503				CIRC702	
OPK	RFID R/W	ELECTRONIC	ISC.MR101/CIRC703	1833517				CIRC703	
OPK	RFID R/W	ELECTRONIC	ISC.MR101/CIRC704	11306B1192				CIRC704	
OPK	RFID R/W	ELECTRONIC	ISC.MR101/SCK01	2182467				SCHK	
OPK	RFID R/W	ELECTRONIC	ISC.MR101/SCK02	2182505				SCHK	
OPK	RFID R/W	ELECTRONIC	ISC.MR101/SCK03	2016228				SCHK	
OPK	RFID R/W	ELECTRONIC	ISC.MR101/STA701	2182358				STA701	
OPK	SCANNER	CANON	8800F	AATY56749	2168B002	N/A	FLAT BED	PUB	CANON CANOSCAN 8800F COLOR
OPK	SCANNER	HP	SCANJET 5300CXI/STA01	CN0BQ215021	C7693A	N/A		STA01	HP SCANJET 5300CXI
OPK	UPS	APC	APC SMART-UPS 700	NS0130142184	SUVS1000	N/A	UPS	SRV01	APC Smart-UPS 700



Buffalo & Erie County Public Library Technology Plan  
Summary

Assessment of Telecommunications Services, Hardware, Software and other Services

Library Name **Reinstein**

Telecommunications		Projected		
	2012	2013	2014	2015-16
WAN Circuit (Upgrade from 1 T-1 to 10Mb 7/1/2010)	10 Mb	10 Mb	20 Mb	20 Mb
LAN	Yes	Yes	Yes	Yes
Telephone Lines	1	1	1	1
Fax Line	1	1	1	1
Cabling	No			
Wireless Access for Public	Yes	Yes	Yes	Yes

Network		Projected		
	2012	2013	2014	2015-16
Router (Fiber Eth. VLAN upgrade on 7/1/2010 eliminates router use)				
Switch	3	3	3	3
Fax Machine	1	1	1	1
Wireless Access Point	1	1	1	1

Hardware		Projected		
	2012	2013	2014	2015-16
Servers	1	1	1	1
Public Access Workstations	36	36	36	36
Staff Workstations	7	7	7	7
Black & White Laser Printers	1	1	1	1
Color Laser Printers	1	1	1	1
Scanners	1	1	1	1
UPS	1	1	1	1

Software		Projected		
	2012	2013	2014	2015-16
Operating System (e.g. Windows 2000)	Windows XP	Windows 7	Windows 7	Windows 7
Productivity (e.g. Microsoft Office)	Office 2007	Office 2007	Office 2010	Office 2010
Educational (e.g. ResumeMaker)	Miscellaneous	Miscellaneous	Miscellaneous	Miscellaneous
Technical Center (e.g. Desktop publishing)	---			
e-Mail (e.g. Eudora, Outlook)	Outlook 2007	Outlook 2007	Outlook 2010	Outlook 2010

RFID		Projected		
	2012	2013	2014	2015-16
RFID Antenna Pad (Staff Station)	4	4	4	4
RFID Self-Check Station	3	3	3	3
RFID Gates Single	1	1	1	1
RFID Gates Dual				
Library PDA				

**Buffalo and Erie County Public Library Technology Plan**

**Detailed Assesment of Telecommunication Services, Hardware, Software and Other Services**

Site	Device	Make	Model	SerialNo	ModelNo	CountyID	Type	User	Description
REI	ANTENNA	TAGSYS RFID	SE12212-BO/	M1047099-B1					
REI	ANTENNA	TAGSYS RFID	SE12212-BO/	M1047100-B1					
REI	ANTENNA	TAGSYS RFID	SE12212-BO/	M1047111-B1					
REI	ANTENNA	TAGSYS RFID	SE12212-BO/KIOSK	M1026304-B0				KIOSK	
REI	ANTENNA	TAGSYS RFID	SE12212-BO/01SCK	M1047144				SCK	
REI	ANTENNA	TAGSYS RFID	SE12212-BO/02SCK	M1047018				SCK	
REI	ANTENNA	TAGSYS RFID	SE12212-BO/03SCK	M1047065				SCK	
REI	BARCODE READER	HONEYWELL	3800G14/	12045B10CF	3800G14			1	HONEYWELL BARCODE SCANNER
REI	BARCODE READER	HONEYWELL	3800G14/	12045B10CB	3800G14			2	HONEYWELL BARCODE SCANNER
REI	BARCODE READER	HONEYWELL	3800G14/	12045B10CD	3800G14			3	HONEYWELL BARCODE SCANNER
REI	BARCODE READER	HONEYWELL	3800G14/	12045B0FCD	3800G14			4	HONEYWELL BARCODE SCANNER
REI	BARCODE READER	HONEYWELL	3800G14/SCK02	11307B1902	3800G14			STA	HONEYWELL BARCODE SCANNER
REI	BARCODE READER	HONEYWELL	3800G14/SCK03	11311B0E7F	3800G14			STA	HONEYWELL BARCODE SCANNER
REI	BARCODE READER	SYMBOL	4004I	MC0NT2	LS4004I-I100			STA02	SYMBOL BAR CODE READER
REI	CARD READER	POSIFLEX	SD4048007/01SCK	SDA94070	SD4048007			SCK	POSIFLEX SD4048007 CARD READER
REI	CARD READER	POSIFLEX	SD4048007/03SCK	SDAA0423	SD4048007			SCK	POSIFLEX SD4048007 CARD READER
REI	CARD READER	POSIFLEX	SD4048007/02SCK	SDAA0380	SD4048007			SCK02	POSIFLEX SD4048007 CARD READER
REI	FAX	HP	OFFICEJET G85xi	SGD051071V	C6757	N/A	INKJET	STAFF	HP OFFICEJET G85xi
REI	GATE	TAGSYS RFID	ENVISIONWARE	GATE					
REI	MONITOR	GATEWAY	FPD1530/CIRC02	MUL5022C0120329	7004788		LCD LG 15" BLACK	CIRC02	LCD LG 15-inch VIS Black
REI	MONITOR	HP	L1750/WS01	CNC827QD6S	GF904AA#ABA	none	LCD Monitor	PUB	HP L1750 LCD Monitor Analog/digital
REI	MONITOR	HP	L1750/WS05	CNC827QCJB	GF904AA#ABA	none	LCD Monitor	PUB	HP L1750 LCD Monitor Analog/digital
REI	MONITOR	HP	L1750/WS06	CNC827QCMD	GF904AA#ABA	none	LCD Monitor	PUB	HP L1750 LCD Monitor Analog/digital
REI	MONITOR	HP	L1750/WS07	CNC827QD1Y	GF904AA#ABA	none	LCD Monitor	PUB	HP L1750 LCD Monitor Analog/digital
REI	MONITOR	HP	L1750/WS08	CNC827QCMY	GF904AA#ABA	none	LCD Monitor	PUB	HP L1750 LCD Monitor Analog/digital
REI	MONITOR	HP	L1750/WS09	CNC827QD23	GF904AA#ABA	none	LCD Monitor	PUB	HP L1750 LCD Monitor Analog/digital
REI	MONITOR	HP	L1750/WS10	CNC827OCKT	GF904AA#ABA	none	LCD Monitor	PUB	HP L1750 LCD Monitor Analog/digital
REI	MONITOR	HP	L1750/WS11	CNC827QD1G	GF904AA#ABA	none	LCD Monitor	PUB	HP L1750 LCD Monitor Analog/digital
REI	MONITOR	HP	L1750/WS12	CNC827QCMS	GF904AA#ABA	none	LCD Monitor	PUB	HP L1750 LCD Monitor Analog/digital
REI	MONITOR	HP	L1750/WS13	CNC827QCMX	GF904AA#ABA	none	LCD Monitor	PUB	HP L1750 LCD Monitor Analog/digital
REI	MONITOR	HP	L1750/WS14	CNC827QCMV	GF904AA#ABA	none	LCD Monitor	PUB	HP L1750 LCD Monitor Analog/digital
REI	MONITOR	HP	L1750/WS18	CNC827QCKQ	GF904AA#ABA	none	LCD Monitor	PUB	HP L1750 LCD Monitor Analog/digital
REI	MONITOR	HP	L1750/WS19	CNC827QCLT	GF904AA#ABA	none	LCD Monitor	PUB	HP L1750 LCD Monitor Analog/digital
REI	MONITOR	HP	L1750/WS20	CNC827QD6K	GF904AA#ABA	none	LCD Monitor	PUB	HP L1750 LCD Monitor Analog/digital
REI	MONITOR	HP	L1750/WS21	CNC827QD1L	GF904AA#ABA	none	LCD Monitor	PUB	HP L1750 LCD Monitor Analog/digital
REI	MONITOR	HP	L1750/WS22	CNC827QD8W	GF904AA#ABA	none	LCD Monitor	PUB	HP L1750 LCD Monitor Analog/digital
REI	MONITOR	HP	L1750/WS23	CNC827QCMN	GF904AA#ABA	none	LCD Monitor	PUB	HP L1750 LCD Monitor Analog/digital
REI	MONITOR	HP	L1945w/WS24	3CQ9250NCM	KD286AA#ABA	none	LCD Monitor	PUB	HP L1945w LCD Widescreen Monitor
REI	MONITOR	HP	L1945w/WS25	3CQ9250NM7	KD286AA#ABA	none	LCD Monitor	PUB	HP L1945w LCD Widescreen Monitor
REI	MONITOR	HP	L1945w/WS26	3CQ9250NLT	KD286AA#ABA	none	LCD Monitor	PUB	HP L1945w LCD Widescreen Monitor
REI	MONITOR	HP	L1750/WS02	CNC827QCMG	GF904AA#ABA	none	LCD Monitor	PUB02	HP L1750 LCD Monitor Analog/digital
REI	MONITOR	HP	L1750/WS03	CNC827QCLO	GF904AA#ABA	none	LCD Monitor	PUB03	HP L1750 LCD Monitor Analog/digital
REI	MONITOR	HP	L1750/WS04	CNC827QD1V	GF904AA#ABA	none	LCD Monitor	PUB04	HP L1750 LCD Monitor Analog/digital
REI	MONITOR	HP	L1750/WS15	CNC827QD44	GF904AA#ABA	none	LCD Monitor	PUB15	HP L1750 LCD Monitor Analog/digital
REI	MONITOR	HP	L1750/WS16	CNC827QCLS	GF904AA#ABA	none	LCD Monitor	PUB16	HP L1750 LCD Monitor Analog/digital
REI	MONITOR	HP	L1750/WS17	CNC827QCLX	GF904AA#ABA	none	LCD Monitor	PUB17	HP L1750 LCD Monitor Analog/digital
REI	MONITOR	HP	L1740/01DIS	CNC712P18M	PL766AA#ABA	none	TFT Flat Panel Monitor	STA	HP COMPAQ L1740 TFT Flat Panel
REI	MONITOR	GATEWAY	FPD1530	MUL5022C0120341	7004788		LCD LG 15" BLACK	STA01	LCD LG 15-inch VIS Black
REI	MONITOR	HP	L1740/STA02	CNC711PK6D	PL766AA#ABA	none	TFT Flat Panel Monitor	STA02	HP COMPAQ L1740 TFT Flat Panel

**Buffalo and Erie County Public Library Technology Plan**

**Detailed Assesment of Telecommunication Services, Hardware, Software and Other Services**

Site	Device	Make	Model	SerialNo	ModelNo	CountyID	Type	User	Description
REI	MONITOR	GATEWAY	FPD1530	MUL5022C0120324	7004788		LCD LG 15" BLACK	STA03	LCD LG 15-inch VIS Black
REI	NETWORK	CISCO	AIRONET	FTX1021E0H9	1231G	179965	WIRELESS ACCESS POINT	NET	CISCO AIRONET 1231 WRLS ACCESS
REI	NETWORK		NETWORK	NETREI	NETWORK		NETWORK	NET	NETWORK
REI	NETWORK		ProCurve	CN917YV0FG	2510-48	262315	SWITCH	NET	HP PROCURVE SWITCH 2510-48
REI	NETWORK	CISCO	LINKSYS/pccwap01	SER1525018Q	WAP4410N		Wireless Access Point	PUB	CISCO WAP4410N WRLS-N ACCESS PoE
REI	PC	GATEWAY	PROFILE 5M-C	0033069659	PROFILE 5M-C	261079	CELERON 2.6 GHZ	CIRC01	GATEWAY DS PROFILE 5M-C
REI	PC	GATEWAY	PROFILE 5M-C	0033069688	PROFILE 5M-C	261081	CELERON 2.6 GHZ	CIRC03	GATEWAY DS PROFILE 5M-C
REI	PC	POSIFLEX	KS-7317Z/KIOSK01	KSB80052	KS-7317Z	298601		1	POSIFLEX KS-7317Z
REI	PC	HP	dc7900/WS24	2UA9350C38	dc7900	262296	KP719AV	PUB	HP dc7900 Convertible Mini Tower
REI	PC	HP	dc7900/WS25	2UA9350C3C	dc7900	262297	KP719AV	PUB	HP dc7900 Convertible Mini Tower
REI	PC	HP	dc7900/WS26	2UA9350C39	dc7900	262298	KP719AV	PUB	HP dc7900 Convertible Mini Tower
REI	PC	HP	dc5800/WS01	2UA8341HJ6	dc5800	262094	AJ408AV	PUB01	HP COMPAQ dc5800
REI	PC	HP	dc5800/WS02/YRC	2UA8341HFR	dc5800	262110	AJ408AV	PUB02	HP COMPAQ dc5800
REI	PC	HP	dc5800/WS03/YRC	2UA8341HJ4	dc5800	262109	AJ408AV	PUB03	HP COMPAQ dc5800
REI	PC	HP	dc5800/WS04	2UA8341HJD	dc5800	262108	AJ408AV	PUB04	HP COMPAQ dc5800
REI	PC	HP	dc5800/WS05	2UA8341HHB	dc5800	262098	AJ408AV	PUB05	HP COMPAQ dc5800
REI	PC	HP	dc5800/WS06	2UA8341HG8	dc5800	262099	AJ408AV	PUB06	HP COMPAQ dc5800
REI	PC	HP	dc5800/WS07	2UA8341HHC	dc5800	262100	AJ408AV	PUB07	HP COMPAQ dc5800
REI	PC	HP	dc5800/WS08	2UA8341HJ2	dc5800	262101	AJ408AV	PUB08	HP COMPAQ dc5800
REI	PC	HP	dc5800/WS09	2UA8341HGF	dc5800	262102	AJ408AV	PUB09	HP COMPAQ dc5800
REI	PC	HP	dc5800/WS10	2UA8341HJC	dc5800	262103	AJ408AV	PUB10	HP COMPAQ dc5800
REI	PC	HP	dc5800/WS11	2UA8341HGJ	dc5800	262104	AJ408AV	PUB11	HP COMPAQ dc5800
REI	PC	HP	dc5800/WS12	2UA8341HGH	dc5800	262105	AJ408AV	PUB12	HP COMPAQ dc5800
REI	PC	HP	dc5800/WS13	2UA8341HG5	dc5800	262106	AJ408AV	PUB13	HP COMPAQ dc5800
REI	PC	HP	dc5800/WS14	2UA8341HG7	dc5800	262107	AJ408AV	PUB14	HP COMPAQ dc5800
REI	PC	HP	dc5800/WS15	2UA8341HJ8	dc5800	262097	AJ408AV	PUB15	HP COMPAQ dc5800
REI	PC	HP	dc5800/WS16	2UA8341HGZ	dc5800	262096	AJ408AV	PUB16	HP COMPAQ dc5800
REI	PC	HP	dc5800/WS17	2UA8341HGX	dc5800	262095	AJ408AV	PUB17	HP COMPAQ dc5800
REI	PC	HP	dc5800/WS18	2UA8341HH9	dc5800	262111	AJ408AV	PUB18	HP COMPAQ dc5800
REI	PC	HP	dc5800/WS19	2UA8341HFK	dc5800	262112	AJ408AV	PUB19	HP COMPAQ dc5800
REI	PC	HP	dc5800/WS20	2UA8341HFP	dc5800	262113	AJ408AV	PUB20	HP COMPAQ dc5800
REI	PC	HP	dc5800/WS21	2UA8341HJF	dc5800	262114	AJ408AV	PUB21	HP COMPAQ dc5800
REI	PC	HP	dc5800/WS22	2UA8341HFT	dc5800	262115	AJ408AV	PUB22	HP COMPAQ dc5800
REI	PC	HP	dc5800/WS23	2UA8341HGL	dc5800	262116	AJ408AV	PUB23	HP COMPAQ dc5800
REI	PC	POSIFLEX	KS7317F/02SCK	KSB64301	KS7317F	298627		SCK	POSIFLEX KS7317FXBWXP
REI	PC	POSIFLEX	KS7317F/03SCK	KSB80048	KS7317F	298631		SCK	POSIFLEX KS7317FXBWXP
REI	PC	HP	dc5700/01DIS	2UA71708JZ	dc5700	261642	EW287AV	STA	HP COMPAQ dc5700
REI	PC	DELL	VOSTRO/	JZ8R9Q1	225-1605	298698	TOUCH SCREEN	STA	DELL VOSTRO 360
REI	PC	DELL	VOSTRO/	2YNS9Q1	225-1605	298639	TOUCH SCREEN	STA	DELL VOSTRO 360
REI	PC	DELL	VOSTRO/	F9NS9Q1	225-1605	298682	TOUCH SCREEN	STA	DELL VOSTRO 360
REI	PC	DELL	VOSTRO/	GTWS9Q1	225-1605	298687	TOUCH SCREEN	STA	DELL VOSTRO 360
REI	PC	GATEWAY	E-2100-CTO PC	0033082934	E-2100	234430	CELERON 2.6 GHZ	STA01	GATEWAY E-2100-CTO PC
REI	PC	HP	dc5700/STA02	2UA71708NK	dc5700	261562	EW287AV	STA02	HP COMPAQ dc5700
REI	PC	GATEWAY	E-2100-CTO PC	0033082923	E-2100	234422	CELERON 2.6 GHZ	STA03	GATEWAY E-2100-CTO PC
REI	PC LAPTOP	LENOVO	THINKPAD/pcclap01	R9HKW4F	EDGE	262491	LAPTOP	PUB	LENOVO THINKPAD EDGE
REI	PC LAPTOP	LENOVO	THINKPAD/pcclap02	R9HKW84	EDGE	262492	LAPTOP	PUB	LENOVO THINKPAD EDGE
REI	PC LAPTOP	LENOVO	THINKPAD/pcclap03	R9HKW7B	EDGE	262493	LAPTOP	PUB	LENOVO THINKPAD EDGE
REI	PC LAPTOP	LENOVO	THINKPAD/pcclap04	R9HKW5V	EDGE	262497	LAPTOP	PUB	LENOVO THINKPAD EDGE
REI	PC LAPTOP	LENOVO	THINKPAD/pcclap05	R9HKW53	EDGE	262496	LAPTOP	PUB	LENOVO THINKPAD EDGE

**Buffalo and Erie County Public Library Technology Plan**

**Detailed Assesment of Telecommunication Services, Hardware, Software and Other Services**

Site	Device	Make	Model	SerialNo	ModelNo	CountyID	Type	User	Description
REI	PC LAPTOP	LENOVO	THINKPAD/pcclap06	R9HKW4N	EDGE	262498	LAPTOP	PUB	LENOVO THINKPAD EDGE
REI	PC LAPTOP	LENOVO	THINKPAD/pcclap07	R9HKW4G	EDGE	262500	LAPTOP	PUB	LENOVO THINKPAD EDGE
REI	PC LAPTOP	LENOVO	THINKPAD/pcclap08	R9HKW74	EDGE	262499	LAPTOP	PUB	LENOVO THINKPAD EDGE
REI	PC LAPTOP	LENOVO	THINKPAD/pcclap09	R9HKW6X	EDGE	262494	LAPTOP	PUB	LENOVO THINKPAD EDGE
REI	PC LAPTOP	LENOVO	THINKPAD/pcclap10	R9HKW79	EDGE	262495	LAPTOP	PUB	LENOVO THINKPAD EDGE
REI	PC LAPTOP	DELL	VOSTRO 1720	HX5P3L1	VOSTRO 1720	262327	LAPTOP	STA	DELL VOSTRO 1720
REI	PC SERVER	HP	ProLiant ML350 G5	USE840NCKN		262195		PUB	HP PROLIANT ML350 G5 LFF TOWER
REI	PRINTER	STAR	TSP143U/	2230011100600858	TSP143U		RECEIPT	1	STAR THERMAL PRINTER
REI	PRINTER	STAR	TSP143U/	2230011100600932	TSP143U		RECEIPT	2	STAR THERMAL PRINTER
REI	PRINTER	STAR	TSP143U/	2230011100600920	TSP143U		RECEIPT	3	STAR THERMAL PRINTER
REI	PRINTER	STAR	TSP143U/	2230011100600848	TSP143U		RECEIPT	4	STAR THERMAL PRINTER
REI	PRINTER	DELL	5110cn	6N9BB91		261946	LASER	PUB	DELL 5110cn COLOR LASER PRINTER
REI	PRINTER	HP	LASERJET 4050TN	USQX113979	4050TN		LASER	PUB	HP LASERJET 4050TN
REI	PRINTER	STAR	TSP143U/01SCK	2400111050600639	TSP143U		RECEIPT	SCK	STAR THERMAL PRINTER
REI	PRINTER	STAR	TSP143U/03SCK	2230011040602233	TSP143U		RECEIPT	SCK	STAR THERMAL PRINTER
REI	PRINTER	EPSON	TM-U200 TYPE D	ARBK105757	TM-U200PD		RECEIPT	SRV01	EPSON TM-U200PD
REI	PRINTER	HP	LASERJET P2035n	CNB9R20290	CE462A	none	LASER	STA	HP LASERJET P2035n
REI	PRINTER	STAR	TSP143U/02SCK	2230011100600012	TSP143U		RECEIPT	STA	STAR THERMAL PRINTER
REI	PRINTER	HP	LASERJET 4050N	USB098195	C4253A		LASER	STAFF	HP LASERJET 4050N
REI	RFID R/W	ELECTRONIC	ISC.MR101/	1833463					
REI	RFID READER	ELECTRONIC	ISC.MR101/	2182511					ENVISIONWARE RFID R/W
REI	RFID READER	ELECTRONIC	ISC.MR101/	2219074					ENVISIONWARE RFID R/W
REI	RFID READER	ELECTRONIC	ISC.MR101/	2220357					ENVISIONWARE RFID R/W
REI	SCANNER	CANON	8800F	AATY58588	2168B002	N/A	FLAT BED	PUB	CANON CANOSCAN 8800F COLOR
REI	UPS	APC	APC SMART-UPS 700	NS0102240140	SU700NET	N/A	UPS	SRV01	APC Smart-UPS 700





Buffalo & Erie County Public Library Technology Plan  
Summary

Assessment of Telecommunications Services, Hardware, Software and other Services

Library Name **Riverside**

Telecommunications		Projected		
	2012	2013	2014	2015-16
WAN Circuit (Upgrade from 2 T-1 to 10Mb 7/1/2010)	10 Mb	10 Mb	20 Mb	20 Mb
LAN	Yes	Yes	Yes	Yes
Telephone Lines	2	2	2	2
Fax Line				
Cabling	No			
Wireless Access for Public	Yes	Yes	Yes	Yes

Network		Projected		
	2012	2013	2014	2015-16
Router (Fiber Eth. VLAN upgrade on 7/1/2010 eliminates router use)				
Switch	1	1	1	1
Fax Machine	1	1	1	1
Wireless Access Point	1	1	1	1

Hardware		Projected		
	2012	2013	2014	2015-16
Servers	1	1	1	1
Public Access Workstations	16	16	16	16
Staff Workstations	6	6	6	6
Black & White Laser Printers	1	1	1	1
Color Laser Printers	1	1	1	1
Scanners	1	1	1	1
UPS	1	1	1	1

Software		Projected		
	2012	2013	2014	2015-16
Operating System (e.g. Windows 2000)	Windows XP	Windows 7	Windows 7	Windows 7
Productivity (e.g. Microsoft Office)	Office 2007	Office 2007	Office 2010	Office 2010
Educational (e.g. ResumeMaker)	Miscellaneous	Miscellaneous	Miscellaneous	Miscellaneous
Technical Center (e.g. Desktop publishing)	---			
e-Mail (e.g. Eudora, Outlook)	Outlook 2007	Outlook 2007	Outlook 2010	Outlook 2010

RFID		Projected		
	2012	2013	2014	2015-16
RFID Antenna Pad (Staff Station)	2	2	2	2
RFID Self-Check Station	2	2	2	2
RFID Gates Single				
RFID Gates Dual	1	1	1	1
Library PDA				

**Buffalo and Erie County Public Library Technology Plan**

**Detailed Assesment of Telecommunication Services, Hardware, Software and Other Services**

Site	Device	Make	Model	SerialNo	ModelNo	CountyID	Type	User	Description
RIV	ANTENNA	TAGSYS RFID	S370/270-A/02SCK	2268962				02SCK	
RIV	ANTENNA	TAGSYS RFID	S370/270-A/CIRC701	2268947				CIRC701	
RIV	ANTENNA	TAGSYS RFID	SE12212-BO/SCK01	M1026214				SCK01	
RIV	ANTENNA	TAGSYS RFID	SE12212-BO/STA701	M1033073				STA701	
RIV	BARCODE READER	SYMBOL	4004I/01DIS	0B1KF8	LS4004I-1100			01DIS	SYMBOL BAR CODE READER
RIV	BARCODE READER	SYMBOL	MS1207WA/02SCK	M1P17U54G	MS1207WA			02SCK	SYMBOL BAR CODE READER
RIV	BARCODE READER	HONEYWELL	3800G14/CIRC701	11301B0006	3800G14			CIRC701	HONEYWELL BARCODE SCANNER
RIV	BARCODE READER	HONEYWELL	3800G14	09023D084F	3800G14			SCK01	HONEYWELL BARCODE SCANNER
RIV	BARCODE READER	SYMBOL	4004I/STA02	0B1KM9	LS4004I-1100			STA02	SYMBOL BAR CODE READER
RIV	BARCODE READER	HONEYWELL	3800G14/STA701	11301B0003	3800G14			STA701	HONEYWELL BARCODE SCANNER
RIV	CARD READER	POSIFLEX	SD4048007/02SCK	SDA92462	SD4048007			02SCK	POSIFLEX SD4048007 CARD READER
RIV	CARD READER	MAGTEK	21040110	X02CLRA	21040110			SCK01	MAGTEK MINI USB SWIPE READER
RIV	FAX	BROTHER	INTELLIFAX 3750	U56355KOU319548	PDF3750	234083	FAX	STAFF	
RIV	GATE	TAGSYS RFID	ENVISIONWARE	GATE	GATE				
RIV	MONITOR	GATEWAY	FPD1530/STA02	LIC22779570	7004788		LCD LG 15" BLACK	CIRC02	LCD LG 15-inch VIS Black
RIV	MONITOR	HP	L1740/01DIS	CNC711PK0W	PL766AA#ABA	none	TFT Flat Panel Monitor	DIS01	HP COMPAQ L1740 TFT Flat Panel
RIV	MONITOR	HP	L1740/WS01	CND711279V	PL766AA#ABA	none	TFT Flat Panel Monitor	PUB	HP COMPAQ L1740 TFT Flat Panel
RIV	MONITOR	HP	L1740/WS02	CNC6260XKX	PL766AA#ABA	none	TFT Flat Panel Monitor	PUB	HP COMPAQ L1740 TFT Flat Panel
RIV	MONITOR	HP	L1740/WS03	CND71128VR	PL766AA#ABA	none	TFT Flat Panel Monitor	PUB	HP COMPAQ L1740 TFT Flat Panel
RIV	MONITOR	HP	L1740/WS04	CND71128VD	PL766AA#ABA	none	TFT Flat Panel Monitor	PUB	HP COMPAQ L1740 TFT Flat Panel
RIV	MONITOR	HP	L1740/WS05	CNC6260XLX	PL766AA#ABA	none	TFT Flat Panel Monitor	PUB	HP COMPAQ L1740 TFT Flat Panel
RIV	MONITOR	HP	L1740/WS06	CNC6260XL0	PL766AA#ABA	none	TFT Flat Panel Monitor	PUB	HP COMPAQ L1740 TFT Flat Panel
RIV	MONITOR	HP	L1740/WS07	CNC6260XLS	PL766AA#ABA	none	TFT Flat Panel Monitor	PUB	HP COMPAQ L1740 TFT Flat Panel
RIV	MONITOR	HP	L1740/WS08	CNC6260XLP	PL766AA#ABA	none	TFT Flat Panel Monitor	PUB	HP COMPAQ L1740 TFT Flat Panel
RIV	MONITOR	HP	L1740/WS09	CNC6260XL3	PL766AA#ABA	none	TFT Flat Panel Monitor	PUB	HP COMPAQ L1740 TFT Flat Panel
RIV	MONITOR	HP	L1740/WS10	CNC6260XL8	PL766AA#ABA	none	TFT Flat Panel Monitor	PUB	HP COMPAQ L1740 TFT Flat Panel
RIV	MONITOR	HP	L1740/WS11	CNC6260XLG	PL766AA#ABA	none	TFT Flat Panel Monitor	PUB	HP COMPAQ L1740 TFT Flat Panel
RIV	MONITOR	HP	L1740/WS12	CNC6260XLH	PL766AA#ABA	none	TFT Flat Panel Monitor	PUB	HP COMPAQ L1740 TFT Flat Panel
RIV	MONITOR	HP	L1740/WS13	CNC6260XL2	PL766AA#ABA	none	TFT Flat Panel Monitor	PUB	HP COMPAQ L1740 TFT Flat Panel
RIV	MONITOR	HP	L1740/WS14	CND71127HN	PL766AA#ABA	none	TFT Flat Panel Monitor	PUB	HP COMPAQ L1740 TFT Flat Panel
RIV	MONITOR	HP	L1740/WS15	CNC6260XKT	PL766AA#ABA	none	TFT Flat Panel Monitor	PUB	HP COMPAQ L1740 TFT Flat Panel
RIV	MONITOR	HP	L1750/WS16	CND7442NV9	GF804A8#ABA	none	LCD Monitor	PUB	HP L1750 LCD Monitor Analog/digital
RIV	MONITOR	ACER	ET.LBF09.030/SRV01	815005603600	ET.LBF09.030			SRV01	15.6" LCD Monitor
RIV	MONITOR	HP	L1740/STA02	CNC712P1FD	PL766AA#ABA	none	TFT Flat Panel Monitor	STA02	HP COMPAQ L1740 TFT Flat Panel
RIV	MONITOR	GATEWAY	FPD1530/STA04	MUL5022C0063114	7004788		LCD LG 15" BLACK	STA04	LCD LG 15-inch VIS Black
RIV	NETWORK	HP	2626 24-Port			179949		NET	HP ProCurve 2626
RIV	NETWORK	CISCO	AIRONET	SFTX1032R00X	1231G	261365	Wireless Access Point	NET	CISCO AIRONET 1231 WRLS ACCESS
RIV	NETWORK		NETWORK	NETRIV	NETWORK		NETWORK	NET	NETWORK
RIV	NETWORK	HP	ProCurve	CN040DG0WJ	2510G-48	262441	SWITCH	NET	HP PROCURVE SWITCH 2510G-48
RIV	PC	DELL	VOSTRO/CIRC701	CMPS9Q1	225-1605	298679	TOUCH SCREEN	CIRC701	DELL VOSTRO 360
RIV	PC	HP	dc5700/WS03	2UA7150H75	dc5700	261482	EW287AV	PUB	HP COMPAQ dc5700
RIV	PC	HP	dc5700/WS04	2UA7150H70	dc5700	261483	EW287AV	PUB	HP COMPAQ dc5700
RIV	PC	HP	dc5700/YRC1/WS14	2UA7150H71	dc5700	261481	EW287AV	PUB	HP COMPAQ dc5700
RIV	PC	HP	dc7600/WS02	2UA63218TT	dc7600	261269	PU699AV	PUB	HP COMPAQ dc7600
RIV	PC	HP	dc7600/WS05	2UA63218VP	dc7600	261272	PU699AV	PUB	HP COMPAQ dc7600
RIV	PC	HP	dc7600/WS06	2UA63218V7	dc7600	261273	PU699AV	PUB	HP COMPAQ dc7600
RIV	PC	HP	dc7600/WS07	2UA63218TY	dc7600	261274	PU699AV	PUB	HP COMPAQ dc7600
RIV	PC	HP	dc7600/WS08	2UA63218VS	dc7600	261275	PU699AV	PUB	HP COMPAQ dc7600
RIV	PC	HP	dc7600/WS09	2UA63218TV	dc7600	261276	PU699AV	PUB	HP COMPAQ dc7600

**Buffalo and Erie County Public Library Technology Plan**

**Detailed Assesment of Telecommunication Services, Hardware, Software and Other Services**

Site	Device	Make	Model	SerialNo	ModelNo	CountyID	Type	User	Description
RIV	PC	HP	dc7600/WS10	2UA63218VN	dc7600	261277	PU699AV	PUB	HP COMPAQ dc7600
RIV	PC	HP	dc7600/WS11	2UA63218VD	dc7600	261278	PU699AV	PUB	HP COMPAQ dc7600
RIV	PC	HP	dc7600/WS12	2UA63218VT	dc7600	261270	PU699AV	PUB	HP COMPAQ dc7600
RIV	PC	HP	dc7600/WS13	2UA63218V9	dc7600	261271	PU699AV	PUB	HP COMPAQ dc7600
RIV	PC	HP	dc7600/WS15	2UA63218TW	dc7600	261268	PU699AV	PUB	HP COMPAQ dc7600
RIV	PC	HP	dc7700/WS01	2UA75018DW	dc7700	261736	ET088AV	PUB	HP COMPAQ dc7700
RIV	PC	HP	dc7800/WS16	2UA8130RKY	dc7800	261917	GC758AV	PUB16	HP dc7800 Business Desktop Converti
RIV	PC	HP	dc7600/WS06	2UA64002HK	dc7600	261431	PU699AV	Public	HP COMPAQ dc7600
RIV	PC	CYBERNET	IONE GX31-19T	LPC19S10131193	IONE GX31-19T	?	TouchScreen	SCK01	CYBERNET ALL-IN-ONE LCD PC 19"
RIV	PC	POSIFLEX	KS7317/SCK01		KS7317FXBWX	262460		SCK01	POSIFLEX KS7317
RIV	PC	POSIFLEX	KS7317/02SCK	KSC30672	KS7317FXBWX	298609		SCK02	POSIFLEX KS7317
RIV	PC	HP	dc5700/01DIS	2UA71708MW	dc5700	261657	EW287AV	STA	HP COMPAQ dc5700
RIV	PC	HP	dc5700/STA02	2UA71708NQ	dc5700	261599	EW287AV	STA02	HP COMPAQ dc5700
RIV	PC	GATEWAY	E-4000/GL	0029348551		none	E4000 PIV	STA04	GATEWAY E4000
RIV	PC	DELL	VOSTRO/STA701	J9NS9Q1	225-1605	298694	TOUCH SCREEN	STA701	DELL VOSTRO 360
RIV	PC SERVER	HP	ProLiant ML350 G5	USE840NCLA		262191		PUB	HP PROLIANT ML350 G5 LFF TOWER
RIV	PDA	SOCKET	650M	00924000061	650M			STAFF	ENVISIONWARE PDA
RIV	PRINTER	STAR	TSP143U/CIRC701	2230011100600032	TSP143U		RECEIPT		STAR THERMAL PRINTER
RIV	PRINTER	EPSON	TM-U200 TYPE D	ARBK106881	TM-U200PD		RECEIPT	DIS01	EPSON TM-U200PD
RIV	PRINTER	DELL	5110cn	3M9BB91		261948	LASER	PUB	DELL 5110cn COLOR LASER PRINTER
RIV	PRINTER	HP	LASERJET 4050N	USBB094060	C4253A		LASER	PUB	HP LASERJET 4050N
RIV	PRINTER	STAR	TSP143U/SCK	230080700574P	TSP143U		RECEIPT	SCK	STAR THERMAL PRINTER
RIV	PRINTER	STAR	TSP143IU/SCK01		TSP143U		RECEIPT	SCK01	STAR THERMAL PRINTER
RIV	PRINTER	STAR	TSP143U/SCK02	2400112010600404	TSP143U		RECEIPT	SCK02	STAR THERMAL PRINTER
RIV	PRINTER	STAR	TSP143U/STA701	2230011100600019	TSP143U		RECEIPT	STA701	STAR THERMAL PRINTER
RIV	RFID R/W	ELECTRONIC	ISC.MR102/SCK02	2357694				02SCK	
RIV	RFID R/W	ELECTRONIC	ISC.MR101/CIRC701	2281202				CIRC701	
RIV	RFID R/W	ELECTRONIC	ISC.MR101/SCK01	1833532				DIS01	
RIV	SCANNER	CANON	8800F	AATY58592	2168B002	N/A	FLAT BED	PUB	CANON CANOSCAN 8800F COLOR
RIV	UPS	APC	APC SMART-UPS 700	WS9826026930	SU700NET	N/A	UPS		APC Smart-UPS 700



Buffalo & Erie County Public Library Technology Plan  
Summary

Assessment of Telecommunications Services, Hardware, Software and other Services

Library Name **Tonawanda**

Telecommunications		Projected		
	2012	2013	2014	2015-16
WAN Circuit (Upgrade from 1 T-1 to 10Mb 7/1/2010)	10 Mb	10 Mb	10 Mb	10 Mb
LAN	Yes	Yes	Yes	Yes
Telephone Lines	1	1	1	1
Fax Line	1	1	1	1
Cabling	No			
Wireless Access for Public	Yes	Yes	Yes	Yes

Network		Projected		
	2012	2013	2014	2015-16
Router (Fiber Eth. VLAN upgrade on 7/1/2010 eliminates router use)				
Switch	1	1	1	1
Fax Machine	1	1	1	1
Wireless Access Point	1	1	1	1

Hardware		Projected		
	2012	2013	2014	2015-16
Servers	1	1	1	1
Public Access Workstations	16	16	16	16
Staff Workstations	6	6	6	6
Black & White Laser Printers	1	1	1	1
Color Laser Printers	1	1	1	1
Scanners	1	1	1	1
UPS	1	1	1	1

Software		Projected		
	2012	2013	2014	2015-16
Operating System (e.g. Windows 2000)	Windows XP	Windows 7	Windows 7	Windows 7
Productivity (e.g. Microsoft Office)	Office 2007	Office 2007	Office 2010	Office 2010
Educational (e.g. ResumeMaker)	Miscellaneous	Miscellaneous	Miscellaneous	Miscellaneous
Technical Center (e.g. Desktop publishing)	---			
e-Mail (e.g. Eudora, Outlook)	Outlook 2007	Outlook 2007	Outlook 2010	Outlook 2010

RFID		Projected		
	2012	2013	2014	2015-16
RFID Antenna Pad (Staff Station)	3	3	3	3
RFID Self-Check Station	2	2	2	2
RFID Gates Single	2	2	2	2
RFID Gates Dual				
Library PDA				

**Buffalo and Erie County Public Library Technology Plan**

**Detailed Assesment of Telecommunication Services, Hardware, Software and Other Services**

Site	Device	Make	Model	SerialNo	ModelNo	CountyID	Type	User	Description
TON	UPS	APC	APC SMART-UPS 700	WS0045002553	SU700BX120	N/A	UPS		APC Smart-UPS 700
TON	ANTENNA	TAGSYS RFID	SE12212-BO/CIRC01	M1026195				CIRC01	
TON	ANTENNA	TAGSYS RFID	SE12212-BO/DIS01	M1037015				CIRC01	
TON	ANTENNA	TAGSYS RFID	SE12212-BO/SCK01	M1047011-B1				CIRC01	
TON	ANTENNA	TAGSYS RFID	SE12212-BO/SCK02	M1037079-B1				CIRC01	
TON	ANTENNA	TAGSYS RFID	SE12212-BO/STA02	M1021016				CIRC01	
TON	BARCODE READER	HONEYWELL	1300G/CIRC701	12098B04A0	1300G-2USB			CIRC701	HONEYWELL BARCODE SCANNER
TON	BARCODE READER	HONEYWELL	1300G/STA701	12098B0790	1300G-2USB			STA701	HONEYWELL BARCODE SCANNER
TON	BARCODE READER	HONEYWELL	1300G/STA702	12098B0792	1300G-2USB			STA702	HONEYWELL BARCODE SCANNER
TON	BARCODE READER	HONEYWELL	3800G14E/SCK01	11175D2089	1300G-2USBE			SCK	HONEYWELL BARCODE SCANNER
TON	BARCODE READER	HONEYWELL	3800G14E/SCK02	11175D2092	1300G-2USBE			SCK	HONEYWELL BARCODE SCANNER
TON	BARCODE READER	SYMBOL	4004I	0B0HD4	LS4004I-H100			SRV01	SYMBOL BAR CODE READER
TON	BARCODE READER	SYMBOL	4004I	0B1KC8	LS4004I-H100			CIRC02	SYMBOL BAR CODE READER
TON	BARCODE READER	SYMBOL	4004I	0B1KF9	LS4004I-H100			STA03	SYMBOL BAR CODE READER
TON	BARCODE READER	SYMBOL	4004I	0B1KG3	LS4004I-H100			CIRC01	SYMBOL BAR CODE READER
TON	CARD READER	POSIFLEX	SD4048007/SCK01	SDA92104	SD4048007			SCK	POSIFLEX SD4048007 CARD READER
TON	CARD READER	POSIFLEX	SD4048007/SCK02	SDA92094	SD4048007			SCK	POSIFLEX SD4048007 CARD READER
TON	FAX	BROTHER	INTELLIFAX 1860C	U61588H6F399120	1860C		FAX	STAFF	LASER FAX
TON	GATE	TAGSYS RFID	ENVISIONWARE	GATE	GATE				
TON	LCD PROJECTOR	INFOCUS	IN37RP	AYUB82600012		262214	XGA	STA	INFOCUS LEARN BIG IN37EP PROJECTOR
TON	MONITOR	GATEWAY	FPD1530/SRV01	MUL5022C0117522	7004788		LCD LG 15" BLACK	SRV01	LCD LG 15-inch VIS Black
TON	MONITOR	GATEWAY	FPD1530/STA01	MUL5022C0117158	7004788		LCD LG 15" BLACK	STA01	LCD LG 15-inch VIS Black
TON	MONITOR	GATEWAY	FPD1530/STA02	MUL5022C0117533	7004788		LCD LG 15" BLACK	STA02	LCD LG 15-inch VIS Black
TON	MONITOR	HP	L1740/01DIS	CNC711PK0X	PL766AA#ABA	none	TFT Flat Panel Monitor	STA	HP COMPAQ L1740 TFT Flat Panel
TON	MONITOR	HP	L1740/STA03	CNC712PICB	PL766AA#ABA	none	TFT Flat Panel Monitor	STA03	HP COMPAQ L1740 TFT Flat Panel
TON	MONITOR	HP	L1750/WS01	CNC827QD7R	GF904AA#ABA	none	LCD Monitor	PUB	HP L1750 LCD Monitor Analog/digital
TON	MONITOR	HP	L1750/WS02	CNC827QD5V	GF904AA#ABA	none	LCD Monitor	PUB	HP L1750 LCD Monitor Analog/digital
TON	MONITOR	HP	L1750/WS03	CNC827QD7G	GF904AA#ABA	none	LCD Monitor	PUB	HP L1750 LCD Monitor Analog/digital
TON	MONITOR	HP	L1750/WS04	CNC827QD93	GF904AA#ABA	none	LCD Monitor	PUB	HP L1750 LCD Monitor Analog/digital
TON	MONITOR	HP	L1750/WS05	CNC827QD7N	GF904AA#ABA	none	LCD Monitor	PUB	HP L1750 LCD Monitor Analog/digital
TON	MONITOR	HP	L1750/WS09	CNC827QD7K	GF904AA#ABA	none	LCD Monitor	PUB	HP L1750 LCD Monitor Analog/digital
TON	MONITOR	HP	L1750/WS10	CNC827QD7H	GF904AA#ABA	none	LCD Monitor	PUB	HP L1750 LCD Monitor Analog/digital
TON	MONITOR	HP	L1750/WS11	CNC827QD7L	GF904AA#ABA	none	LCD Monitor	PUB11	HP L1750 LCD Monitor Analog/digital
TON	MONITOR	HP	L1750/WS12	CNC827QD5Y	GF904AA#ABA	none	LCD Monitor	PUB12	HP L1750 LCD Monitor Analog/digital
TON	MONITOR	HP	L1750/WS13	CNC827QD5W	GF904AA#ABA	none	LCD Monitor	PUB13	HP L1750 LCD Monitor Analog/digital
TON	MONITOR	HP	L1945w/WS06	3CQ9250NF4	KD286AA#ABA	none	LCD Monitor	PUB06	HP L1945w LCD Widescreen Monitor
TON	MONITOR	HP	L1945w/WS07	3CQ9250NM3	KD286AA#ABA	none	LCD Monitor	PUB07	HP L1945w LCD Widescreen Monitor
TON	MONITOR	HP	L1945w/WS08	3CQ9250NM5	KD286AA#ABA	none	LCD Monitor	PUB08	HP L1945w LCD Widescreen Monitor
TON	NETWORK		NETWORK	NETTON	NETWORK		NETWORK	NET	NETWORK
TON	NETWORK	BAY/NORTEL	S-350-24T		S-350-24T		SWITCH	NET	
TON	NETWORK	CISCO	AIRONET	FTX1206B08F	1242AG	179997	Wireless Access Point	NET	CISCO AIRONET 1242 WRLS ACCESS

**Buffalo and Erie County Public Library Technology Plan**

**Detailed Assesment of Telecommunication Services, Hardware, Software and Other Services**

Site	Device	Make	Model	SerialNo	ModelNo	CountyID	Type	User	Description
TON	NETWORK	CISCO	LINKSYS	SER132900GM	WAP4410N		Wireless Access Point	PUB	CISCO WAP4410N WRLS-N ACCESS PoE
TON	NETWORK	HP	ProCurve	CN924FW0VM	2510-24		SWITCH	NET	HP PROCURVE SWITCH 2510-24
TON	PC	GATEWAY	E-2100-CTO PC	0033082936	E-2100	234487	CELERON 2.6 GHZ	Staff01	GATEWAY E-2100-CTO PC
TON	PC	GATEWAY	E-2100-CTO PC	0033082961	E-2100	234435	CELERON 2.6 GHZ	STA02	GATEWAY E-2100-CTO PC
TON	PC	GATEWAY	PROFILE 5M-C/01circ	0033069654	PROFILE 5M-C	261033	CELERON 2.6 GHZ	STA01	GATEWAY DS PROFILE 5M-C
TON	PC	GATEWAY	PROFILE 5M-C/02circ	0033069710	PROFILE 5M-C	261074	CELERON 2.6 GHZ	STA02	GATEWAY DS PROFILE 5M-C
TON	PC	HP	dc5700/01DIS	2UA71708LC	dc5700	261667	EW287AV	STA	HP COMPAQ dc5700
TON	PC	HP	dc5700/STA03	2UA71708LX	dc5700	261530	EW287AV	STA03	HP COMPAQ dc5700
TON	PC	HP	dc5800/WS01	2UA8341HHX	dc5800	262162	AJ408AV	PUB	HP COMPAQ dc5800
TON	PC	HP	dc5800/WS02	2UA8341HHK	dc5800	262163	AJ408AV	PUB	HP COMPAQ dc5800
TON	PC	HP	dc5800/WS03	2UA8341HJ1	dc5800	262164	AJ408AV	PUB	HP COMPAQ dc5800
TON	PC	HP	dc5800/WS04	2UA8341HFX	dc5800	262165	AJ408AV	PUB	HP COMPAQ dc5800
TON	PC	HP	dc5800/WS05	2UA8341HG3	dc5800	262166	AJ408AV	PUB	HP COMPAQ dc5800
TON	PC	HP	dc5800/WS09	2UA8341HHL	dc5800	262170	AJ408AV	PUB	HP COMPAQ dc5800
TON	PC	HP	dc5800/WS10	2UA8341HHJ	dc5800	262171	AJ408AV	PUB	HP COMPAQ dc5800
TON	PC	HP	dc5800/WS11	2UA8341HJ3	dc5800	262167	AJ408AV	PUB	HP COMPAQ dc5800
TON	PC	HP	dc5800/WS12	2UA8341HHD	dc5800	262169	AJ408AV	PUB	HP COMPAQ dc5800
TON	PC	HP	dc5800/WS13	2UA8341HGP	dc5800	262168	AJ408AV	PUB	HP COMPAQ dc5800
TON	PC	HP	dc7900/WS06	2UA9350C2Y	dc7900	262303	KP719AV	PUB	HP dc7900 Convertible Mini Tower
TON	PC	HP	dc7900/WS07	2UA9350C2P	dc7900	262304	KP719AV	PUB	HP dc7900 Convertible Mini Tower
TON	PC	HP	dc7900/WS08	2UA9350C2N	dc7900	262305	KP719AV	PUB	HP dc7900 Convertible Mini Tower
TON	PC	HP	PRO 4300/CIRC701	MXL2431MPZ	4300AIO	298842	DISPLAY	CIRC701	HP PRO 4300 ALL-IN-ONE
TON	PC	HP	PRO 4300/STA701	MXL2431MPB	4300AIO	298822	DISPLAY	STA	HP PRO 4300 ALL-IN-ONE
TON	PC	HP	PRO 4300/STA702	MXL2431MP6	4300AIO	298849	DISPLAY	STA	HP PRO 4300 ALL-IN-ONE
TON	PC	HP	PRO 4300/STA703	MXL2431MPL	4300AIO	298830	DISPLAY	STA703	HP PRO 4300 ALL-IN-ONE
TON	PC	POSIFLEX	KS7317/SCK01	KSA64450	KS7317FXBWX	262488		SCK	POSIFLEX KS7317
TON	PC	POSIFLEX	KS7317/SCK02	KSA64508	KS7317FXBWX	262489		SCK	POSIFLEX KS7317
TON	PC LAPTOP	DELL	LATITUDE E6400/14	FPTWTK1	LATITUDE E6400	262272	LAPTOP	PUB	DELL LATITUDE E6400
TON	PC LAPTOP	DELL	LATITUDE E6400/15	7NTWTK1	LATITUDE E6400	262273	LAPTOP	PUB	DELL LATITUDE E6400
TON	PC LAPTOP	DELL	LATITUDE E6400/16	7LTWTK1	LATITUDE E6400	262274	LAPTOP	PUB	DELL LATITUDE E6400
TON	PC LAPTOP	HP	4520s/ENV03	2CE0260063	WZ251UT#ABA	262401	LAPTOP	STA	HP SMART BUY 4520s i5-450m
TON	PC SERVER	GATEWAY	980	0028429709		512984		PUB	GATEWAY 980
TON	PRINTER	DELL	3100cn	0KJ915-7			LASER	PUB	DELL 3100cn COLOR LASER PRINTER
TON	PRINTER	DELL	5210n	5L3J4B1		262318	LASER	PUB	DELL WORKGROUP LASER PRINTER
TON	PRINTER	EPSON	TM-U200 TYPE D	ARBK106931	TM-U200PD		RECEIPT	CIRC01	EPSON TM-U200PD
TON	PRINTER	EPSON	TM-U200 TYPE D	ARBK106988	TM-U200PD		RECEIPT	SRV01	EPSON TM-U200PD
TON	PRINTER	EPSON	TM-U200 TYPE D	ARBK108376	TM-U200PD		RECEIPT	CIRC02	EPSON TM-U200PD
TON	PRINTER	HP	LASERJET 6P	USDH035138	C3980A		LASER	STA01	HP LASERJET 6P
TON	PRINTER	STAR	TSP143U/CIRC701	2230012030600015	TSP143U		RECEIPT	CIRC701	STAR THERMAL PRINTER
TON	PRINTER	STAR	TSP143U/SCK01	2230010120600666	TSP143U		RECEIPT	SCK	STAR THERMAL PRINTER
TON	PRINTER	STAR	TSP143U/SCK02	2230010120600700	TSP143U		RECEIPT	SCK	STAR THERMAL PRINTER

**Buffalo and Erie County Public Library Technology Plan**

**Detailed Assesment of Telecommunication Services, Hardware, Software and Other Services**

Site	Device	Make	Model	SerialNo	ModelNo	CountyID	Type	User	Description
TON	PRINTER	STAR	TSP143U/STA701	2230012030600055	TSP143U		RECEIPT	STA701	STAR THERMAL PRINTER
TON	PRINTER	STAR	TSP143U/STA702	2230012030600109	TSP143U		RECEIPT	STA702	STAR THERMAL PRINTER
TON	RFID R/W	ELECTRONIC	ISC.MR101/CIRC01	2182514				SCHK	
TON	RFID R/W	ELECTRONIC	ISC.MR101/DIS01	2016941				SCHK	
TON	RFID R/W	ELECTRONIC	ISC.MR101/SCK01	1833499				SCHK01	
TON	RFID R/W	ELECTRONIC	ISC.MR101/SCK02	1833667				SCHK	
TON	RFID R/W	ELECTRONIC	ISC.MR101/STA02	2016275				SCHK	
TON	SCANNER	CANON	8800F	AATY58599	2168B002	N/A	FLAT BED	PUB	CANON CANOSCAN 8800F COLOR
TON	BARCODE READER	SYMBOL	4004I	MC0HW6	LS4004I-I100				SYMBOL BAR CODE READER



Buffalo & Erie County Public Library Technology Plan  
Summary

Assessment of Telecommunications Services, Hardware, Software and other Services

Library Name **Williamsville**

Telecommunications		Projected		
	2012	2013	2014	2015-16
WAN Circuit (Upgrade from 1 T-1 to 5Mb 7/1/2010)	5 Mb	5 Mb	15 Mb	15 Mb
LAN	Yes	Yes	Yes	Yes
Telephone Lines	1	1	1	1
Fax Line	1	1	1	1
Cabling	No			
Wireless Access for Public	Yes	Yes	Yes	Yes

Network		Projected		
	2012	2013	2014	2015-16
Router (Fiber Eth. VLAN upgrade on 7/1/2010 eliminates router use)				
Switch	2	2	2	2
Fax Machine	1	1	1	1
Wireless Access Point	1	1	1	1

Hardware		Projected		
	2012	2013	2014	2015-16
Servers	1	1	1	1
Public Access Workstations	15	15	15	15
Staff Workstations	5	5	5	5
Black & White Laser Printers	1	1	1	1
Color Laser Printers	1	1	1	1
Scanners	1	1	1	1
UPS	1	1	1	1

Software		Projected		
	2012	2013	2014	2015-16
Operating System (e.g. Windows 2000)	Windows XP	Windows 7	Windows 7	Windows 7
Productivity (e.g. Microsoft Office)	Office 2007	Office 2007	Office 2010	Office 2010
Educational (e.g. ResumeMaker)	Miscellaneous	Miscellaneous	Miscellaneous	Miscellaneous
Technical Center (e.g. Desktop publishing)	---			
e-Mail (e.g. Eudora, Outlook)	Outlook 2007	Outlook 2007	Outlook 2010	Outlook 2010

RFID		Projected		
	2012	2013	2014	2015-16
RFID Antenna Pad (Staff Station)	3	3	3	3
RFID Self-Check Station	1	1	1	1
RFID Gates Single	1	1	1	1
RFID Gates Dual				
Library PDA				



**Buffalo and Erie County Public Library Technology Plan**

**Detailed Assesment of Telecommunication Services, Hardware, Software and Other Services**

Site	Device	Make	Model	SerialNo	ModelNo	CountyID	Type	User	Description
WIL	ANTENNA	TAGSYS RFID	SE12212-BO/CIRC701	M1026219				CIRC701	
WIL	ANTENNA	TAGSYS RFID	SE12212-BO/CIRC702	M1021148				CIRC702	
WIL	ANTENNA	TAGSYS RFID	SE12212-BO/SCK01	M1026109				STA01	
WIL	BARCODE READER	HONEYWELL	3800G14/CIRC701	12045B10D1	3800G14			CIRC701	HONEYWELL BARCODE SCANNER
WIL	BARCODE READER	HONEYWELL	3800G14/CIRC702	12045B0FCC	3800G14			CIRC702	HONEYWELL BARCODE SCANNER
WIL	BARCODE READER	HONEYWELL	3800G14E/SCK01	11048D1131	3800G14E			SCK0	HONEYWELL BARCODE SCANNER
WIL	BARCODE READER	SYMBOL	4004I	0B1KK4	LS4004I-I100			SRV01	SYMBOL BAR CODE READER
WIL	BARCODE READER	SYMBOL	4004I	0B0RP0	LS4004I-I100			STA01	SYMBOL BAR CODE READER
WIL	BARCODE READER	SYMBOL	4004I	MN5KV5	LS4004I-I100			STA02	SYMBOL BAR CODE READER
WIL	BARCODE READER	SYMBOL	4004I	M1AA0LB4C	LS4004I-I100			STA03	SYMBOL BAR CODE READER
WIL	CARD READER	POSIFLEX	SD4048007/SCK01		SD4048007			SCK02	POSIFLEX SD4048007 CARD READER
WIL	FAX	HP	OFFICEJET 590	SG78GB80QR	C3801A	N/A	INKJET	STAFF	HP OFFICEJET 590
WIL	GATE	TAGSYS RFID	ENVISIONWARE	GATE	GATE				
WIL	MONITOR	GATEWAY	FPD1530	MUL5022C0120336	7004788		LCD LG 15" BLACK		LCD LG 15-inch VIS Black
WIL	MONITOR	HP	L1740/WS09	CND6482JXN	PL766AA#ABA	none	TFT Flat Panel Monitor	PUB	HP COMPAQ L1740 TFT Flat Panel
WIL	MONITOR	HP	L1740/WS10	CND6482JXK	PL766AA#ABA	none	TFT Flat Panel Monitor	PUB	HP COMPAQ L1740 TFT Flat Panel
WIL	MONITOR	HP	L1750/WS01	CNC827QD7T	GF904AA#ABA	none	LCD Monitor	PUB	HP L1750 LCD Monitor Analog/digital
WIL	MONITOR	HP	L1750/WS02	CNC827QD8Y	GF904AA#ABA	none	LCD Monitor	PUB	HP L1750 LCD Monitor Analog/digital
WIL	MONITOR	HP	L1750/WS03	CNC827QD6W	GF904AA#ABA	none	LCD Monitor	PUB	HP L1750 LCD Monitor Analog/digital
WIL	MONITOR	HP	L1750/WS04	CNC827QD8K	GF904AA#ABA	none	LCD Monitor	PUB	HP L1750 LCD Monitor Analog/digital
WIL	MONITOR	HP	L1750/WS05	CNC827QD80	GF904AA#ABA	none	LCD Monitor	PUB	HP L1750 LCD Monitor Analog/digital
WIL	MONITOR	HP	L1750/WS06	CNC827QCN1	GF904AA#ABA	none	LCD Monitor	PUB	HP L1750 LCD Monitor Analog/digital
WIL	MONITOR	HP	L1750/WS07	CNC827QD7W	GF904AA#ABA	none	LCD Monitor	PUB	HP L1750 LCD Monitor Analog/digital
WIL	MONITOR	HP	L1750/WS08	CNC827QD7X	GF904AA#ABA	none	LCD Monitor	PUB	HP L1750 LCD Monitor Analog/digital
WIL	MONITOR	HP	L1945w/WS11	3CO9250NLN	KD286AA#ABA	none	LCD Monitor	PUB	HP L1945w LCD Widescreen Monitor
WIL	MONITOR	HP	L1945w/WS12	3CO9250NLZ	KD286AA#ABA	none	LCD Monitor	PUB	HP L1945w LCD Widescreen Monitor
WIL	MONITOR	HP	L1945w/WS13	3CO9250NHF	KD286AA#ABA	none	LCD Monitor	PUB	HP L1945w LCD Widescreen Monitor
WIL	MONITOR	HP	L1740/01DIS	CNC712P18G	PL766AA#ABA	none	TFT Flat Panel Monitor	STA	HP COMPAQ L1740 TFT Flat Panel
WIL	MONITOR	GATEWAY	FPD1530/STA01	MUL5022C0120334	7004788		LCD LG 15" BLACK	STA01	LCD LG 15-inch VIS Black
WIL	MONITOR	HP	L1740/STA02	CNC712P1BD	PL766AA#ABA	none	TFT Flat Panel Monitor	STA02	HP COMPAQ L1740 TFT Flat Panel
WIL	MONITOR	HP	L1740/STA03	CNC711PK0F	PL766AA#ABA	none	TFT Flat Panel Monitor	STA03	HP COMPAQ L1740 TFT Flat Panel
WIL	NETWORK	CISCO	AIRONET	FTX1118E0FC	1231G	179988	POINT	NET	CISCO AIRONET 1231 WRLS ACCESS
WIL	NETWORK		NETWORK	NETWORK	NETWORK		NETWORK	NET	NETWORK
WIL	NETWORK	HP	ProCurve	CN924FW0S1	2510-24		SWITCH	NET	HP PROCURVE SWITCH 2510-24
WIL	NETWORK	BAY/NORTEL	S-350-24T	KEX0014857	S-350-24T		SWITCH	NET	
WIL	NETWORK	CISCO	LINKSYS	SER132900DY	WAP4410N		Wireless Access Point	PUB	CISCO WAP4410N WRLS-N ACCESS PoE
WIL	PC	GATEWAY	PROFILE 5M-C/01circ	0033069638	PROFILE 5M-C	261064	CELERON 2.6 GHZ	CIRC01	GATEWAY DS PROFILE 5M-C
WIL	PC	DELL	VOSTRO/CIRC701	BNPS9Q1	225-1605	298673	TOUCH SCREEN	CIRC701	DELL VOSTRO 360
WIL	PC	DELL	VOSTRO/CIRC702	4NPS9Q1	225-1605	298645	TOUCH SCREEN	CIRC702	DELL VOSTRO 360
WIL	PC	HP	dc5800/WS01	2UA8341HH1	dc5800	262172	AJ408AV	PUB	HP COMPAQ dc5800
WIL	PC	HP	dc5800/WS02	2UA8341HH7	dc5800	262173	AJ408AV	PUB	HP COMPAQ dc5800
WIL	PC	HP	dc5800/WS03	2UA8341HHV	dc5800	262174	AJ408AV	PUB	HP COMPAQ dc5800
WIL	PC	HP	dc5800/WS04	2UA8341HH5	dc5800	262175	AJ408AV	PUB	HP COMPAQ dc5800
WIL	PC	HP	dc5800/WS05	2UA8341HH6	dc5800	262176	AJ408AV	PUB	HP COMPAQ dc5800
WIL	PC	HP	dc5800/WS06/YRC	2UA8341HGN	dc5800	262177	AJ408AV	PUB	HP COMPAQ dc5800
WIL	PC	HP	dc5800/WS07/YRC	2UA8341HJB	dc5800	262178	AJ408AV	PUB	HP COMPAQ dc5800
WIL	PC	HP	dc5800/WS08/YRC	2UA8341HJG	dc5800	262179	AJ408AV	PUB	HP COMPAQ dc5800
WIL	PC	HP	dc5800/WS09	2UA8341HHQ	dc5800	262180	AJ408AV	PUB	HP COMPAQ dc5800
WIL	PC	HP	dc5800/WS10	2UA8341HGT	dc5800	262181	AJ408AV	PUB	HP COMPAQ dc5800

**Buffalo and Erie County Public Library Technology Plan**

**Detailed Assesment of Telecommunication Services, Hardware, Software and Other Services**

Site	Device	Make	Model	SerialNo	ModelNo	CountyID	Type	User	Description
WIL	PC	HP	dc7900/WS11	2UA9350C2Q	dc7900	262293	KP719AV	PUB	HP dc7900 Convertible Mini Tower
WIL	PC	HP	dc7900/WS12	2UA9350C30	dc7900	262294	KP719AV	PUB	HP dc7900 Convertible Mini Tower
WIL	PC	HP	dc7900/WS13	2UA9350C32	dc7900	262295	KP719AV	PUB	HP dc7900 Convertible Mini Tower
WIL	PC	POSIFLEX	KS7317/SCK01	KSA64530	KS7317FXBWP	262460		SCK01	POSIFLEX KS7317
WIL	PC	HP	dc5700/01DIS	2UA71708JY	dc5700	261658	EW287AV	STA	HP COMPAQ dc5700
WIL	PC	HP	dc5700/STA01	2UA71708J6	dc5700	261524	EW287AV	STA01	HP COMPAQ dc5700
WIL	PC	GATEWAY	E-2100-CTO PC/STA01	0033083008	E-2100	234442	CELERON 2.6 GHZ	STA01	GATEWAY E-2100-CTO PC
WIL	PC	HP	dc5700/STA02	2UA71708JQ	dc5700	261525	EW287AV	STA02	HP COMPAQ dc5700
WIL	PC LAPTOP	DELL	LATITUDE E6400/14	7CCYTK1	LATITUDE E6400	262281	LAPTOP	PUB	DELL LATITUDE E6400
WIL	PC LAPTOP	DELL	LATITUDE E6400/15	3DCYTK1	LATITUDE E6400	262282	LAPTOP	PUB	DELL LATITUDE E6400
WIL	PC SERVER	HP	ProLiant ML350 G5	USE840NCKG		262197		PUB	HP PROLIANT ML350 G5 LFF TOWER
WIL	PRINTER	HP	LASERJET 4050N	USRB036010	C4253A		LASER		HP LASERJET 4050N
WIL	PRINTER	STAR	TSP143U/CIRC701	2230011100600034	TSP143U		RECEIPT	CIRC701	STAR THERMAL PRINTER
WIL	PRINTER	STAR	TSP143U/CIRC702	2230011100600047	TSP143U		RECEIPT	CIRC702	STAR THERMAL PRINTER
WIL	PRINTER	DELL	5110cn	JL9BB91		261961	LASER	PUB	DELL 5110cn COLOR LASER PRINTER
WIL	PRINTER	STAR	TSP143U/SCK01	2400110060600386	TSP143U		RECEIPT	SCK0?	STAR THERMAL PRINTER
WIL	PRINTER	EPSON	TM-U200 TYPE D	ARBK108721	TM-U200PD		RECEIPT	SRV01	EPSON TM-U200PD
WIL	PRINTER	LEXMARK	X2350	41171697495			INKJET	STA01	HP LASERJET 4050N
WIL	RFID R/W	ELECTRONIC	ISC.MR101/CIRC701	2016218				CIRC701	
WIL	RFID R/W	ELECTRONIC	ISC.MR101/CIRC702	2016938				CIRC702	
WIL	RFID R/W	ELECTRONIC	ISC.MR101/SCK01	2016276				SCHK	
WIL	SCANNER	CANON	8800F	AATY58589	2168B002	N/A	FLAT BED	PUB	CANON CANOSCAN 8800F COLOR
WIL	UPS	APC	APC SMART-UPS 700	WS9837009503	SU700BX120	N/A	UPS		APC Smart-UPS 700



Buffalo & Erie County Public Library Technology Plan  
Summary

Assessment of Telecommunications Services, Hardware, Software and other Services

Library Name **West Seneca**

Telecommunications		Projected		
	2012	2013	2014	2015-16
WAN Circuit (Upgrade from 1 T-1 to 10Mb 7/1/2010)	10 Mb	10 Mb	10 Mb	10 Mb
LAN	Yes	Yes	Yes	Yes
Telephone Lines	1	1	1	1
Fax Line	1	1	1	1
Cabling	No			
Wireless Access for Public	Yes	Yes	Yes	Yes

Network		Projected		
	2012	2013	2014	2015-16
Router (Fiber Eth. VLAN upgrade on 7/1/2010 eliminates router use)				
Switch	2	2	2	2
Fax Machine	1	1	1	1
Wireless Access Point	1	1	1	1

Hardware		Projected		
	2012	2013	2014	2015-16
Servers	1	1	1	1
Public Access Workstations	27	27	27	27
Staff Workstations	7	7	7	7
Black & White Laser Printers	1	1	1	1
Color Laser Printers	1	1	1	1
Scanners	1	1	1	1
UPS	1	1	1	1

Software		Projected		
	2012	2013	2014	2015-16
Operating System (e.g. Windows 2000)	Windows XP	Windows 7	Windows 7	Windows 7
Productivity (e.g. Microsoft Office)	Office 2007	Office 2007	Office 2010	Office 2010
Educational (e.g. ResumeMaker)	Miscellaneous	Miscellaneous	Miscellaneous	Miscellaneous
Technical Center (e.g. Desktop publishing)	---			
e-Mail (e.g. Eudora, Outlook)	Outlook 2007	Outlook 2007	Outlook 2010	Outlook 2010

RFID		Projected		
	2012	2013	2014	2015-16
RFID Antenna Pad (Staff Station)	4	4	4	4
RFID Self-Check Station	3	3	3	3
RFID Gates Single				
RFID Gates Dual	1	1	1	1
Library PDA				

**Buffalo and Erie County Public Library Technology Plan**

**Detailed Assesment of Telecommunication Services, Hardware, Software and Other Services**

Site	Device	Make	Model	SerialNo	ModelNo	CountyID	Type	User	Description
WSE	ANTENNA	TAGSYS RFID	SE12212-BO/KIOSK	M1047049				CIRC01	
WSE	ANTENNA	TAGSYS RFID	SE12212-BO/CIRC701	M1047068				CIRC701	
WSE	ANTENNA	TAGSYS RFID	SE12212-BO/CIRC702	M1047034				CIRC702	
WSE	ANTENNA	TAGSYS RFID	SE12212-BO/02SCK	M1047042				SCK	
WSE	ANTENNA	TAGSYS RFID	SE12212-BO/03SCK	M1047112				SCK	
WSE	ANTENNA	TAGSYS RFID	SE12212-BO/STA701	M1026268				WRK701	
WSE	ANTENNA	TAGSYS RFID	SE12212-BO/STA702	M1021259				WRK702	
WSE	BARCODE READER	HONEYWELL	3800G14/CIRC701	11306B1195	3800G14			CIRC701	HONEYWELL BARCODE SCANNER
WSE	BARCODE READER	HONEYWELL	3800G14/CIRC702	11306B119A	3800G14			CIRC702	HONEYWELL BARCODE SCANNER
WSE	BARCODE READER	SYMBOL	4004I/DIS01	0B1JY3	LS4004I-I100			DIS01	SYMBOL BAR CODE READER
WSE	BARCODE READER	SYMBOL	MS1207WA/KIOSK01		MS1207WA			KIOSK01	SYMBOL BAR CODE READER
WSE	BARCODE READER	HONEYWELL	3800G14/02SCK	11301B000F	3800G14			STA	HONEYWELL BARCODE SCANNER
WSE	BARCODE READER	HONEYWELL	3800G14/03SCK	11301B0008	3800G14			STA	HONEYWELL BARCODE SCANNER
WSE	BARCODE READER	HONEYWELL	1300G/STA701	11308B095F	1300G			STA701	HONEYWELL BARCODE SCANNER
WSE	BARCODE READER	HONEYWELL	3800G14/WRK702	11306B109C	3800G14			WRK702	HONEYWELL BARCODE SCANNER
WSE	CARD READER	POSIFLEX	SD400X/KIOSK01		SD400X			KIOSK01	POSIFLEX SD400X
WSE	CARD READER	POSIFLEX	SD4048007/03SCK	SDA92231	SD4048007			SCK	POSIFLEX SD4048007 CARD READER
WSE	CARD READER	POSIFLEX	SD4048007/KIOSK	SDA94074	SD4048007			SCK	POSIFLEX SD4048007 CARD READER
WSE	CARD READER	POSIFLEX	SD4048007/02SCK	SDAA0408	SD4048007			SCK02	POSIFLEX SD4048007 CARD READER
WSE	FAX	PANASONIC	KXFL541	5FAWC009938	KXFL541			STAFF	
WSE	GATE	TAGSYS RFID	ENVISIONWARE	GATE	GATE				
WSE	MONITOR	HP	L1750/WS01	3CQ815501C	GF904AA#ABA	none	LCD Monitor	PUB	HP L1750 LCD Monitor Analog/digital
WSE	MONITOR	HP	L1750/WS02	3CQ8155036	GF904AA#ABA	none	LCD Monitor	PUB	HP L1750 LCD Monitor Analog/digital
WSE	MONITOR	HP	L1750/WS03	3CQ8155017	GF904AA#ABA	none	LCD Monitor	PUB	HP L1750 LCD Monitor Analog/digital
WSE	MONITOR	HP	L1750/WS04	3CQ8155016	GF904AA#ABA	none	LCD Monitor	PUB	HP L1750 LCD Monitor Analog/digital
WSE	MONITOR	HP	L1750/WS05	3CQ8155018	GF904AA#ABA	none	LCD Monitor	PUB	HP L1750 LCD Monitor Analog/digital
WSE	MONITOR	HP	L1750/WS06	3CQ8155010	GF904AA#ABA	none	LCD Monitor	PUB	HP L1750 LCD Monitor Analog/digital
WSE	MONITOR	HP	L1750/WS07	3CQ8155015	GF904AA#ABA	none	LCD Monitor	PUB	HP L1750 LCD Monitor Analog/digital
WSE	MONITOR	HP	L1750/WS08	3CQ815500Z	GF904AA#ABA	none	LCD Monitor	PUB	HP L1750 LCD Monitor Analog/digital
WSE	MONITOR	HP	L1750/WS09	3CQ8155014	GF904AA#ABA	none	LCD Monitor	PUB	HP L1750 LCD Monitor Analog/digital
WSE	MONITOR	HP	L1750/WS10	3CQ8155011	GF904AA#ABA	none	LCD Monitor	PUB	HP L1750 LCD Monitor Analog/digital
WSE	MONITOR	HP	L1750/WS11	3CQ8155012	GF904AA#ABA	none	LCD Monitor	PUB	HP L1750 LCD Monitor Analog/digital
WSE	MONITOR	HP	L1750/WS12	3CQ815501D	GF904AA#ABA	none	LCD Monitor	PUB	HP L1750 LCD Monitor Analog/digital
WSE	MONITOR	HP	L1750/WS13	3CQ8155019	GF904AA#ABA	none	LCD Monitor	PUB	HP L1750 LCD Monitor Analog/digital
WSE	MONITOR	HP	L1750/WS14	3CQ815509N	GF904AA#ABA	none	LCD Monitor	PUB	HP L1750 LCD Monitor Analog/digital
WSE	MONITOR	HP	L1750/WS15	3CQ8155039	GF904AA#ABA	none	LCD Monitor	PUB	HP L1750 LCD Monitor Analog/digital
WSE	MONITOR	HP	L1750/WS16	CNC827QD6Y	GF904AA#ABA	none	LCD Monitor	PUB	HP L1750 LCD Monitor Analog/digital
WSE	MONITOR	HP	L1750/WS17	CNC827QD6Z	GF904AA#ABA	none	LCD Monitor	PUB	HP L1750 LCD Monitor Analog/digital
WSE	MONITOR	HP	L1750/WS18	CNC827QD6G	GF904AA#ABA	none	LCD Monitor	PUB	HP L1750 LCD Monitor Analog/digital
WSE	MONITOR	HP	L1740/01DIS	CNC711PK0V	PL766AA#ABA	none	TFT Flat Panel Monitor	STA	HP COMPAQ L1740 TFT Flat Panel
WSE	MONITOR	GATEWAY	FPD1530	MUL5022C0120286	7004788		LCD LG 15" BLACK	STA01	LCD LG 15-inch VIS Black
WSE	MONITOR	HP	L1740/STA02	CNC712P1B6	PL766AA#ABA	none	TFT Flat Panel Monitor	STA02	HP COMPAQ L1740 TFT Flat Panel
WSE	NETWORK	CISCO	AIRONET	FTX1047E03Q	1231G	179983	Wireless Access Point	NET	CISCO AIRONET 1231 WRLS ACCESS
WSE	NETWORK		NETWORK	NETWSE	NETWORK		NETWORK	NET	NETWORK
WSE	NETWORK	HP	ProCurve	CN924FW1CQ	2510-24		SWITCH	NET	HP PROCURVE SWITCH 2510-24
WSE	NETWORK	BAY/NORTEL	S-350-24T	KEX0013204	S-350-24T		SWITCH	NET	
WSE	NETWORK	CISCO	LINKSYS	SER132900C2	WAP4410N		Wireless Access Point	PUB	CISCO WAP4410N WRLS-N ACCESS PoE
WSE	PC	GATEWAY	PROFILE 5M-C/02circ	0033069661	PROFILE 5M-C	261016	CELERON 2.6 GHZ	CIRC02	GATEWAY DS PROFILE 5M-C
WSE	PC	GATEWAY	PROFILE 5M-C/03circ	0033069689	PROFILE 5M-C	261017	CELERON 2.6 GHZ	CIRC03	GATEWAY DS PROFILE 5M-C

**Buffalo and Erie County Public Library Technology Plan**

**Detailed Assesment of Telecommunication Services, Hardware, Software and Other Services**

Site	Device	Make	Model	SerialNo	ModelNo	CountyID	Type	User	Description
WSE	PC	DELL	VOSTRO/CIRC701	9Z9R9Q1	225-1605	298671	TOUCH SCREEN	CIRC701	DELL VOSTRO 360
WSE	PC	DELL	VOSTRO/CIRC702	JXNS9Q1	225-1605	298697	TOUCH SCREEN	CIRC702	DELL VOSTRO 360
WSE	PC	POSIFLEX	KS-7317Z/KIOSK01	KSB80031	KS-7317Z	298603		KIOSK01	POSIFLEX KS-7317Z
WSE	PC	POSIFLEX	KS-7317Z/KIOSK01		KS-7317Z	298552		KIOSK01	POSIFLEX KS-7317Z
WSE	PC	HP	dc5800/WS01	2UA8251SS4	dc5800	262054	AJ408AV	PUB	HP COMPAQ dc5800
WSE	PC	HP	dc5800/WS02	2UA8251SR7	dc5800	262055	AJ408AV	PUB	HP COMPAQ dc5800
WSE	PC	HP	dc5800/WS03	2UA8251STG	dc5800	262056	AJ408AV	PUB	HP COMPAQ dc5800
WSE	PC	HP	dc5800/WS04	2UA8251SR8	dc5800	262057	AJ408AV	PUB	HP COMPAQ dc5800
WSE	PC	HP	dc5800/WS05	2UA8251STC	dc5800	262058	AJ408AV	PUB	HP COMPAQ dc5800
WSE	PC	HP	dc5800/WS06	2UA8251SSR	dc5800	262059	AJ408AV	PUB	HP COMPAQ dc5800
WSE	PC	HP	dc5800/WS07	2UA8251ST2	dc5800	262060	AJ408AV	PUB	HP COMPAQ dc5800
WSE	PC	HP	dc5800/WS08	2UA8251SRT	dc5800	262061	AJ408AV	PUB	HP COMPAQ dc5800
WSE	PC	HP	dc5800/WS09	2UA8251SS0	dc5800	262062	AJ408AV	PUB	HP COMPAQ dc5800
WSE	PC	HP	dc5800/WS10	2UA8251SSH	dc5800	262063	AJ408AV	PUB	HP COMPAQ dc5800
WSE	PC	HP	dc5800/WS11	2UA8251SS1	dc5800	262064	AJ408AV	PUB	HP COMPAQ dc5800
WSE	PC	HP	dc5800/WS12	2UA8251SRY	dc5800	262065	AJ408AV	PUB	HP COMPAQ dc5800
WSE	PC	HP	dc5800/WS13	2UA8251SR6	dc5800	262066	AJ408AV	PUB	HP COMPAQ dc5800
WSE	PC	HP	dc5800/WS14	2UA8251SRW	dc5800	262067	AJ408AV	PUB	HP COMPAQ dc5800
WSE	PC	HP	dc5800/WS15	2UA8251SS6	dc5800	262068	AJ408AV	PUB	HP COMPAQ dc5800
WSE	PC	HP	dc5800/WS16	2UA8341HH2	dc5800	262182	AJ408AV	PUB	HP COMPAQ dc5800
WSE	PC	HP	dc5800/WS17	2UA8341HGC	dc5800	262183	AJ408AV	PUB	HP COMPAQ dc5800
WSE	PC	HP	dc5800/WS18	2UA8341HGB	dc5800	262184	AJ408AV	PUB	HP COMPAQ dc5800
WSE	PC	POSIFLEX	KS7317F/02SCK	KSB64290	KS7317F	298625		SCK	POSIFLEX KS7317FXBWXF
WSE	PC	POSIFLEX	KS7317F/03SCK	KSA64515	KS7317F	298622		SCK	POSIFLEX KS7317FXBWXF
WSE	PC	HP	dc5700/01DIS	2UA71708LM	dc5700	261656	EW287AV	STA	HP COMPAQ dc5700
WSE	PC	HP	dc5700/STA02	2UA71708PH	dc5700	261556	EW287AV	STA02	HP COMPAQ dc5700
WSE	PC	DELL	VOSTRO/STA701	BXNS9Q1	225-1605	298675	TOUCH SCREEN	STA701	DELL VOSTRO 360
WSE	PC	DELL	VOSTRO/STA703	B2BV9Q1	225-1605	298751	TOUCH SCREEN	STA703	DELL VOSTRO 360
WSE	PC LAPTOP	DELL	LATITUDE E6400/19	JBCYTK1	LATITUDE E6400	262276	LAPTOP	PUB	DELL LATITUDE E6400
WSE	PC LAPTOP	DELL	LATITUDE E6400/20	9CCYTK1	LATITUDE E6400	262275	LAPTOP	PUB	DELL LATITUDE E6400
WSE	PC LAPTOP	DELL	LATITUDE E6400/21	7DCYTK1	LATITUDE E6400	262278	LAPTOP	PUB	DELL LATITUDE E6400
WSE	PC LAPTOP	DELL	LATITUDE E6400/22	3CCYTK1	LATITUDE E6400	262277	LAPTOP	PUB	DELL LATITUDE E6400
WSE	PC LAPTOP	DELL	LATITUDE E6400/23	5CCYTK1	LATITUDE E6400	262279	LAPTOP	PUB	DELL LATITUDE E6400
WSE	PC LAPTOP	DELL	LATITUDE E6400/24	HCCYTK1	LATITUDE E6400	262280	LAPTOP	PUB	DELL LATITUDE E6400
WSE	PC LAPTOP	DELL	LATITUDE E6400/25	1ZY2XL1	LATITUDE E6400	262337	LAPTOP	PUB	DELL LATITUDE E6400
WSE	PC LAPTOP	DELL	LATITUDE E6400/26	HYY2XL1	LATITUDE E6400	262335	LAPTOP	PUB	DELL LATITUDE E6400
WSE	PC LAPTOP	DELL	LATITUDE E6400/27	JYY2XL1	LATITUDE E6400	262336	LAPTOP	PUB	DELL LATITUDE E6400
WSE	PC SERVER	HP	ProLiant ML350 G5	USE840NCKT		262196		PUB	HP PROLIANT ML350 G5 LFF TOWER
WSE	PRINTER	STAR	TSP143U/CIRC701	2230011100600960	TSP143U		RECEIPT	CIRC701	STAR THERMAL PRINTER
WSE	PRINTER	STAR	TSP143U/CIRC702	2230011100600835	TSP143U		RECEIPT	CIRC702	STAR THERMAL PRINTER
WSE	PRINTER	EPSON	TM-U200 TYPE D /DIS01	ARBK106952	TM-U200PD		RECEIPT	DIS01	EPSON TM-U200PD
WSE	PRINTER	STAR	TSP143IU/KIOSK	2400111050600614	TSP143IU		RECEIPT	KIOSK	STAR THERMAL PRINTER
WSE	PRINTER	DELL	3110cn	JQVC991		179990	LASER	PUB	DELL 3110cn COLOR LASER PRINTER
WSE	PRINTER	DELL	5210n	JNDJ4B1			LASER	PUB	DELL WORKGROUP LASER PRINTER
WSE	PRINTER	HP	LASERJET 4050TN	USQF039369	TRI-701	212473	LASER	PUB	HP LASERJET 4050TN
WSE	PRINTER	STAR	TSP143U/SCK01	2230011100600031	TSP143U		RECEIPT	STA	STAR THERMAL PRINTER
WSE	PRINTER	STAR	TSP143U/SCK02	2230011040602240	TSP143U		RECEIPT	STA	STAR THERMAL PRINTER
WSE	PRINTER	STAR	TSP143U/SCK03	2230011040602279	TSP143U		RECEIPT	STA	STAR THERMAL PRINTER
WSE	PRINTER	STAR	TSP143U/STA701	2230011110600954	TSP143U		RECEIPT	STA701	STAR THERMAL PRINTER

**Buffalo and Erie County Public Library Technology Plan**

**Detailed Assesment of Telecommunication Services, Hardware, Software and Other Services**

Site	Device	Make	Model	SerialNo	ModelNo	CountyID	Type	User	Description
WSE	PRINTER	STAR	TSP143U/STA702	2230011100600940	TSP143U		RECEIPT	STA702	STAR THERMAL PRINTER
WSE	RFID R/W	ELECTRONIC	ISC.MR101/CIRC701	2182367				CIRC701	
WSE	RFID R/W	ELECTRONIC	ISC.MR101/CIRC702	2182456				CIRC702	
WSE	RFID R/W	ELECTRONIC	ISC.MR101/KIOSK	1833516				SCK	
WSE	RFID R/W	ELECTRONIC	ISC.MR101/WRK702	2013224				WRK702	ENVISIONWARE RFID R/W
WSE	RFID READER	ELECTRONIC	ISC.MR101/01SCK	2282316				SCK	ENVISIONWARE RFID R/W
WSE	RFID READER	ELECTRONIC	ISC.MR101/SCK02	2282307				SCK02	ENVISIONWARE RFID R/W
WSE	RFID READER	ELECTRONIC	ISC.MR101/SCK03	2282399				SCK03	ENVISIONWARE RFID R/W
WSE	RFID READER	ELECTRONIC	ISC.MR101/WRK701	2282421				STA701	ENVISIONWARE RFID R/W
WSE	SCANNER	CANON	8800F	AATY58572	2168B002	N/A	FLAT BED	PUB	CANON CANOSCAN 8800F COLOR
WSE	UPS	APC	APC SMART-UPS 700	NS9928330870	SU700NET	N/A	UPS	SRV01	APC Smart-UPS 700

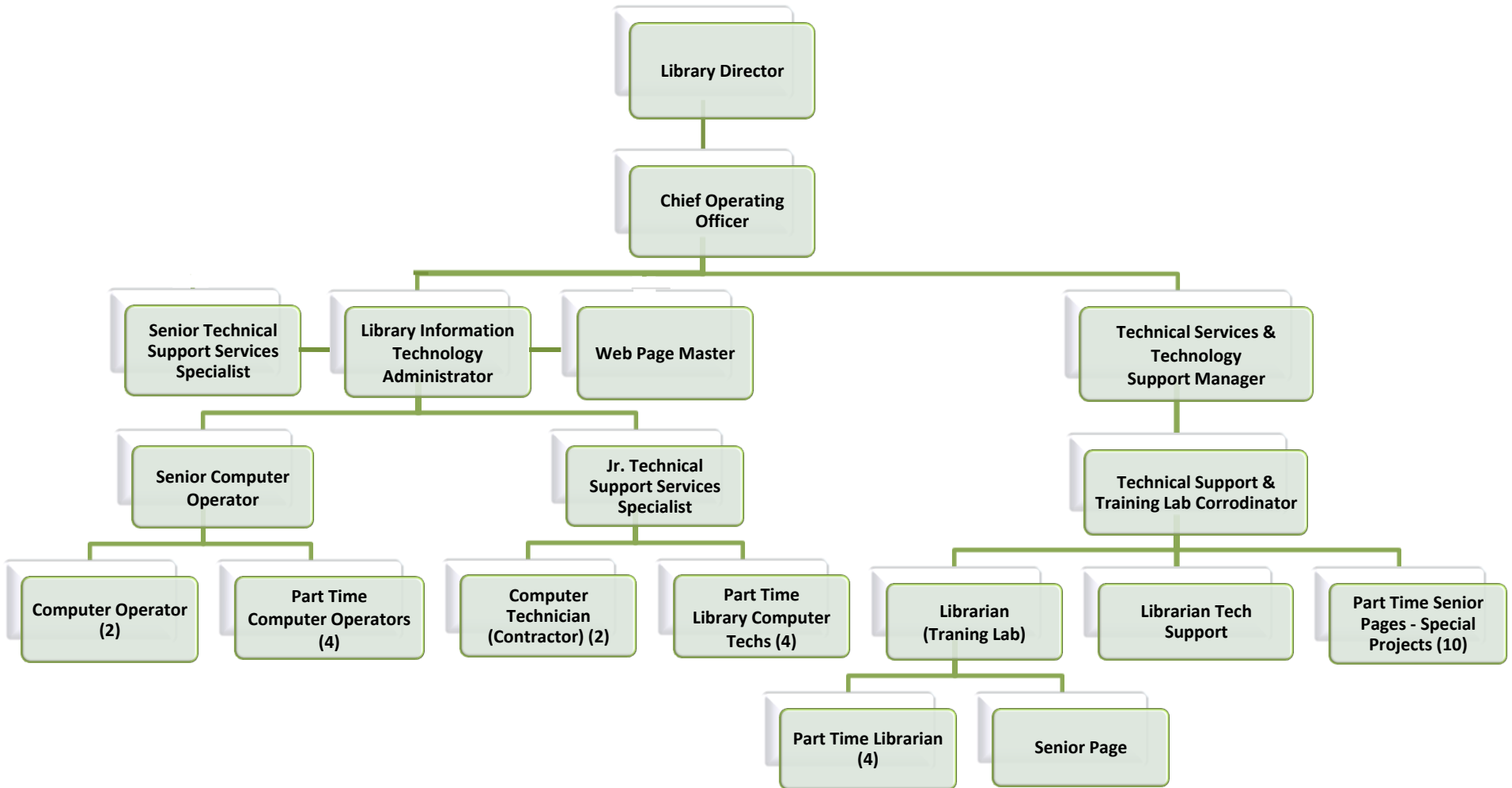

Buffalo and Erie County Library - Technology Plan (2013-2016)  
Project Updates 2013

No.	Project	Description	Status	Accomplishments	Goal No.
1	Administration	e-Rate			1,6
1	Administration	Grants			6
1	Administration	System Reporting			1
2	Databases	Electronic Collections			1,2,3,4
2	Databases	Search Capabilities			1,2,3,4
2	Databases	Relevant Indicators			1,3
3	Development and Communications	Promote Resources and Services			5
3	Development and Communications	Communicate Organizational Initiatives			5
3	Development and Communications	Support Public Programs			1,5
3	Development and Communications	Secure Funding			6
4	Digitization	Digitization Plan			3
4	Digitization	Digitization Projects			3,5
4	Digitization	Reproductions			3,5
5	e-Branch	24/7 Reference Service			3
5	e-Branch	Other Reference Services			3
5	e-Branch	Telephone Call Center			3
5	e-Branch	Work Tickets			
6	e-Communications	e-Mail System			1,2,3,4,5
6	e-Communications	Social Networks			1,2,3,4,5
6	e-Communications	Alternate Electronic Communication			1,2,3,4,5
6	e-Communications	Digital Display Monitors			3,5
7	e-Devices	Mobile Technologies			2,3,5
7	e-Devices	Staff Devices			2,3
7	e-Devices	Applications			2,3,5
7	e-Devices	Public Devices			2,3,5
8	e-Materials (Content)	Downloadable Content			2,3,5
8	e-Materials (Content)	Download Services			2,3,5
8	e-Materials (Content)	Library-Generated Content			2,3,5
8	e-Materials (Content)	Gaming Software			2,3,5
9	Human Resources	Electronic Archiving			1,2



Buffalo and Erie County Library - Technology Plan (2013-2016)  
Project Updates 2013

No.	Project	Description	Status	Accomplishments	Goal No.
9	Human Resources	Electronic Time-keeping			1,2
10	Integrated Library System (ILS)	Maintain and/or Upgrade ILS			1,2,3
10	Integrated Library System (ILS)	Vendor Products and Enhancements			1,2,3
10	Integrated Library System (ILS)	Public Access Catalog			2,3
10	Integrated Library System (ILS)	Cardholder Issues			2,3
10	Integrated Library System (ILS)	Authority Control			2,3
10	Integrated Library System (ILS)	Self Service and Materials Vending			1,2,3
10	Integrated Library System (ILS)	ILS Analysis			1,2,3
11	Interlibrary Loan	Illiad Support			3,5
11	Interlibrary Loan	Electronic Document Delivery			3,5
12	Intranet	Develop new Intranet website			1,24
12	Intranet	Staff Networking Site			2,4
12	Intranet	Intelligent Documents and Forms			1,2,4
13	Library Construction - Renovation	Provide Technology and Cabling Design			1,5,6
13	Library Construction - Renovation	New (moved) Telephone and Data Communications Services			1,5
13	Library Construction - Renovation	Install equipment and peripherals			1,5
14	Network Support	Bandwidth			1,2,3
14	Network Support	Firewalls			1,2
14	Network Support	VPN			1,2
14	Network Support	Servers			1,2
14	Network Support	Security			1,2,3
14	Network Support	Routers and Switches			1,2

Buffalo and Erie County Library - Technology Plan (2013-2016)  
Project Updates 2013

No.	Project	Description	Status	Accomplishments	Goal No.
14	Network Support	Internet Technology Security Policy			1
14	Network Support	Helps Desk Software			1,2,3
14	Network Support	Log Analyzing			1,2,3
15	Outreach	Alternate service delivery			1,3,5
15	Outreach	Alternate delivery locations			1,3,5
15	Outreach	Equipment to support initiatives			2,3
16	Programming	Laptops and Projectors			1,2,3,5
16	Programming	Other Equipment			1,2,3,5
17	Public Access Computing	Desktop Computers			1,2,5,6
17	Public Access Computing	Laptops			1,2,5,6
17	Public Access Computing	Mobile, Handheld and Smart Devices			1,2,5,6
17	Public Access Computing	Printers, Scanners			1,2,5,6
17	Public Access Computing	Applications and Software			1,2,5
17	Public Access Computing	Public PC Reservations			1,2,5
17	Public Access Computing	Printer Cost Recovery			1,2,5
17	Public Access Computing	CIPA Compliance			1,2
17	Public Access Computing	Adaptive Technology and Assistive Devices			1,2,5,6
17	Public Access Computing	Fax Services			1,2,5
17	Public Access Computing	Specialized Centers (Desktop Publishing, Gaming)			1,2,5,6
17	Public Access Computing	Non-English PACs			1,2,5
17	Public Access Computing	Digital Content Downloads			1,2,5
18	RFID	Implementations			1,3,6
18	RFID	Automated Return/AMH			1,3,6

Buffalo and Erie County Library - Technology Plan (2013-2016)  
Project Updates 2013

No.	Project	Description	Status	Accomplishments	Goal No.
18	RFID	RFID RFP			1
18	RFID	PDA's and Reports			1,3
19	Staff Computing	Desktop Computers			2
19	Staff Computing	Laptops, Mobile, Handheld and Smart Devices			1,2
19	Staff Computing	CIPA Compliance			1,2
19	Staff Computing	Printers, Scanners			2
19	Staff Computing	Applications and Software			1,2
20	Telephone System	e-Branch Call Center			1,2
20	Telephone System	VoIP			1,2
20	Telephone System	Conference Call Capability			1,2
20	Telephone System	City Branches			1,2
21	Training - Public	Cyber Trains			1,5
21	Training - Public	Training Labs			1,5
21	Training - Public	Technology Training - Classes			1,5
21	Training - Public	Technology Training - Alternative			1,5
22	Training - Staff	Technology Training - Classes			2,4
22	Training - Staff	Technology Training - Alternative			2,4
22	Training - Staff	Technology Training - Library 2.0			2,4
23	Web Sites	Traditional Content			1,2,3,5
23	Web Sites	e-Content & Training			1,2,3,5
23	Web Sites	Individual Web Page Management			1,2,3,5
23	Web Sites	CMS			1,2,3
23	Web Sites	PAC			1,2,3,5
23	Web Sites	Link Checkers and HTML Validation			1,2,3,5
24	Wireless	Internet Access and Wireless Capacity			1,2,3,5
24	Wireless	Printing			1,2,3,5

Buffalo and Erie County Library - Technology Plan (2013-2016)  
Project Updates 2013

No.	Project	Description	Status	Accomplishments	Goal No.
24	Wireless	Interface for Mobile, Tablet and/or Smart Devices			1,2,3,5
24	Wireless	Productivity assessment with Mobile, Tablet and/or Smart Devices			1,2,3,5
24	Wireless	Cabling Alternative			1,2,3

Buffalo and Erie County Library - Technology Plan (2013-2016)  
Project Updates 2014

No.	Project	Description	Status	Accomplishments	Goal No.
1	Administration	e-Rate			1,6
1	Administration	Grants			6
1	Administration	System Reporting			1
2	Databases	Electronic Collections			1,2,3,4
2	Databases	Search Capabilities			1,2,3,4
2	Databases	Relevant Indicators			1,3
3	Development and Communications	Promote Resources and Services			5
3	Development and Communications	Communicate Organizational Initiatives			5
3	Development and Communications	Support Public Programs			1,5
3	Development and Communications	Secure Funding			6
4	Digitization	Digitization Plan			3
4	Digitization	Digitization Projects			3,5
4	Digitization	Reproductions			3,5
5	e-Branch	24/7 Reference Service			3
5	e-Branch	Other Reference Services			3
5	e-Branch	Telephone Call Center			3
5	e-Branch	Work Tickets			
6	e-Communications	e-Mail System			1,2,3,4,5
6	e-Communications	Social Networks			1,2,3,4,5
6	e-Communications	Alternate Electronic Communication			1,2,3,4,5
6	e-Communications	Digital Display Monitors			3,5
7	e-Devices	Mobile Technologies			2,3,5
7	e-Devices	Staff Devices			2,3
7	e-Devices	Applications			2,3,5
7	e-Devices	Public Devices			2,3,5
8	e-Materials (Content)	Downloadable Content			2,3,5
8	e-Materials (Content)	Download Services			2,3,5
8	e-Materials (Content)	Library-Generated Content			2,3,5
8	e-Materials (Content)	Gaming Software			2,3,5
9	Human Resources	Electronic Archiving			1,2

Buffalo and Erie County Library - Technology Plan (2013-2016)  
Project Updates 2014

No.	Project	Description	Status	Accomplishments	Goal No.
9	Human Resources	Electronic Time-keeping			1,2
10	Integrated Library System (ILS)	Maintain and/or Upgrade ILS			1,2,3
10	Integrated Library System (ILS)	Vendor Products and Enhancements			1,2,3
10	Integrated Library System (ILS)	Public Access Catalog			2,3
10	Integrated Library System (ILS)	Cardholder Issues			2,3
10	Integrated Library System (ILS)	Authority Control			2,3
10	Integrated Library System (ILS)	Self Service and Materials Vending			1,2,3
10	Integrated Library System (ILS)	ILS Analysis			1,2,3
11	Interlibrary Loan	Illiad Support			3,5
11	Interlibrary Loan	Electronic Document Delivery			3,5
12	Intranet	Develop new Intranet website			1,24
12	Intranet	Staff Networking Site			2,4
12	Intranet	Intelligent Documents and Forms			1,2,4
13	Library Construction - Renovation	Provide Technology and Cabling Design			1,5,6
13	Library Construction - Renovation	New (moved) Telephone and Data Communications Services			1,5
13	Library Construction - Renovation	Install equipment and peripherals			1,5
14	Network Support	Bandwidth			1,2,3
14	Network Support	Firewalls			1,2
14	Network Support	VPN			1,2
14	Network Support	Servers			1,2
14	Network Support	Security			1,2,3
14	Network Support	Routers and Switches			1,2

Buffalo and Erie County Library - Technology Plan (2013-2016)  
Project Updates 2014

No.	Project	Description	Status	Accomplishments	Goal No.
14	Network Support	Internet Technology Security Policy			1
14	Network Support	Helps Desk Software			1,2,3
14	Network Support	Log Analyzing			1,2,3
15	Outreach	Alternate service delivery			1,3,5
15	Outreach	Alternate delivery locations			1,3,5
15	Outreach	Equipment to support initiatives			2,3
16	Programming	Laptops and Projectors			1,2,3,5
16	Programming	Other Equipment			1,2,3,5
17	Public Access Computing	Desktop Computers			1,2,5,6
17	Public Access Computing	Laptops			1,2,5,6
17	Public Access Computing	Mobile, Handheld and Smart Devices			1,2,5,6
17	Public Access Computing	Printers, Scanners			1,2,5,6
17	Public Access Computing	Applications and Software			1,2,5
17	Public Access Computing	Public PC Reservations			1,2,5
17	Public Access Computing	Printer Cost Recovery			1,2,5
17	Public Access Computing	CIPA Compliance			1,2
17	Public Access Computing	Adaptive Technology and Assistive Devices			1,2,5,6
17	Public Access Computing	Fax Services			1,2,5
17	Public Access Computing	Specialized Centers (Desktop Publishing, Gaming)			1,2,5,6
17	Public Access Computing	Non-English PACs			1,2,5
17	Public Access Computing	Digital Content Downloads			1,2,5
18	RFID	Implementations			1,3,6
18	RFID	Automated Return/AMH			1,3,6

Buffalo and Erie County Library - Technology Plan (2013-2016)  
Project Updates 2014

No.	Project	Description	Status	Accomplishments	Goal No.
18	RFID	RFID RFP			1
18	RFID	PDAs and Reports			1,3
19	Staff Computing	Desktop Computers			2
19	Staff Computing	Laptops, Mobile, Handheld and Smart Devices			1,2
19	Staff Computing	CIPA Compliance			1,2
19	Staff Computing	Printers, Scanners			2
19	Staff Computing	Applications and Software			1,2
20	Telephone System	e-Branch Call Center			1,2
20	Telephone System	VoIP			1,2
20	Telephone System	Conference Call Capability			1,2
20	Telephone System	City Branches			1,2
21	Training - Public	Cyber Trains			1,5
21	Training - Public	Training Labs			1,5
21	Training - Public	Technology Training - Classes			1,5
21	Training - Public	Technology Training - Alternative			1,5
22	Training - Staff	Technology Training - Classes			2,4
22	Training - Staff	Technology Training - Alternative			2,4
22	Training - Staff	Technology Training - Library 2.0			2,4
23	Web Sites	Traditional Content			1,2,3,5
23	Web Sites	e-Content & Training			1,2,3,5
23	Web Sites	Individual Web Page Management			1,2,3,5
23	Web Sites	CMS			1,2,3
23	Web Sites	PAC			1,2,3,5
23	Web Sites	Link Checkers and HTML Validation			1,2,3,5
24	Wireless	Internet Access and Wireless Capacity			1,2,3,5
24	Wireless	Printing			1,2,3,5



Buffalo and Erie County Library - Technology Plan (2013-2016)  
Project Updates 2014

No.	Project	Description	Status	Accomplishments	Goal No.
24	Wireless	Interface for Mobile, Tablet and/or Smart Devices			1,2,3,5
24	Wireless	Productivity assessment with Mobile, Tablet and/or Smart Devices			1,2,3,5
24	Wireless	Cabling Alternative			1,2,3

Buffalo and Erie County Library - Technology Plan (2013-2016)  
Project Updates 2015

No.	Project	Description	Status	Accomplishments	Goal No.
1	Administration	e-Rate			1,6
1	Administration	Grants			6
1	Administration	System Reporting			1
2	Databases	Electronic Collections			1,2,3,4
2	Databases	Search Capabilities			1,2,3,4
2	Databases	Relevant Indicators			1,3
3	Development and Communications	Promote Resources and Services			5
3	Development and Communications	Communicate Organizational Initiatives			5
3	Development and Communications	Support Public Programs			1,5
3	Development and Communications	Secure Funding			6
4	Digitization	Digitization Plan			3
4	Digitization	Digitization Projects			3,5
4	Digitization	Reproductions			3,5
5	e-Branch	24/7 Reference Service			3
5	e-Branch	Other Reference Services			3
5	e-Branch	Telephone Call Center			3
5	e-Branch	Work Tickets			
6	e-Communications	e-Mail System			1,2,3,4,5
6	e-Communications	Social Networks			1,2,3,4,5
6	e-Communications	Alternate Electronic Communication			1,2,3,4,5
6	e-Communications	Digital Display Monitors			3,5
7	e-Devices	Mobile Technologies			2,3,5
7	e-Devices	Staff Devices			2,3
7	e-Devices	Applications			2,3,5
7	e-Devices	Public Devices			2,3,5
8	e-Materials (Content)	Downloadable Content			2,3,5
8	e-Materials (Content)	Download Services			2,3,5
8	e-Materials (Content)	Library-Generated Content			2,3,5
8	e-Materials (Content)	Gaming Software			2,3,5
9	Human Resources	Electronic Archiving			1,2

Buffalo and Erie County Library - Technology Plan (2013-2016)  
Project Updates 2015

No.	Project	Description	Status	Accomplishments	Goal No.
9	Human Resources	Electronic Time-keeping			1,2
10	Integrated Library System (ILS)	Maintain and/or Upgrade ILS			1,2,3
10	Integrated Library System (ILS)	Vendor Products and Enhancements			1,2,3
10	Integrated Library System (ILS)	Public Access Catalog			2,3
10	Integrated Library System (ILS)	Cardholder Issues			2,3
10	Integrated Library System (ILS)	Authority Control			2,3
10	Integrated Library System (ILS)	Self Service and Materials Vending			1,2,3
10	Integrated Library System (ILS)	ILS Analysis			1,2,3
11	Interlibrary Loan	Illiad Support			3,5
11	Interlibrary Loan	Electronic Document Delivery			3,5
12	Intranet	Develop new Intranet website			1,24
12	Intranet	Staff Networking Site			2,4
12	Intranet	Intelligent Documents and Forms			1,2,4
13	Library Construction - Renovation	Provide Technology and Cabling Design			1,5,6
13	Library Construction - Renovation	New (moved) Telephone and Data Communications Services			1,5
13	Library Construction - Renovation	Install equipment and peripherals			1,5
14	Network Support	Bandwidth			1,2,3
14	Network Support	Firewalls			1,2
14	Network Support	VPN			1,2
14	Network Support	Servers			1,2
14	Network Support	Security			1,2,3
14	Network Support	Routers and Switches			1,2

Buffalo and Erie County Library - Technology Plan (2013-2016)  
Project Updates 2015

No.	Project	Description	Status	Accomplishments	Goal No.
14	Network Support	Internet Technology Security Policy			1
14	Network Support	Helps Desk Software			1,2,3
14	Network Support	Log Analyzing			1,2,3
15	Outreach	Alternate service delivery			1,3,5
15	Outreach	Alternate delivery locations			1,3,5
15	Outreach	Equipment to support initiatives			2,3
16	Programming	Laptops and Projectors			1,2,3,5
16	Programming	Other Equipment			1,2,3,5
17	Public Access Computing	Desktop Computers			1,2,5,6
17	Public Access Computing	Laptops			1,2,5,6
17	Public Access Computing	Mobile, Handheld and Smart Devices			1,2,5,6
17	Public Access Computing	Printers, Scanners			1,2,5,6
17	Public Access Computing	Applications and Software			1,2,5
17	Public Access Computing	Public PC Reservations			1,2,5
17	Public Access Computing	Printer Cost Recovery			1,2,5
17	Public Access Computing	CIPA Compliance			1,2
17	Public Access Computing	Adaptive Technology and Assistive Devices			1,2,5,6
17	Public Access Computing	Fax Services			1,2,5
17	Public Access Computing	Specialized Centers (Desktop Publishing, Gaming)			1,2,5,6
17	Public Access Computing	Non-English PACs			1,2,5
17	Public Access Computing	Digital Content Downloads			1,2,5
18	RFID	Implementations			1,3,6
18	RFID	Automated Return/AMH			1,3,6

Buffalo and Erie County Library - Technology Plan (2013-2016)  
Project Updates 2015

No.	Project	Description	Status	Accomplishments	Goal No.
18	RFID	RFID RFP			1
18	RFID	PDA's and Reports			1,3
19	Staff Computing	Desktop Computers			2
19	Staff Computing	Laptops, Mobile, Handheld and Smart Devices			1,2
19	Staff Computing	CIPA Compliance			1,2
19	Staff Computing	Printers, Scanners			2
19	Staff Computing	Applications and Software			1,2
20	Telephone System	e-Branch Call Center			1,2
20	Telephone System	VoIP			1,2
20	Telephone System	Conference Call Capability			1,2
20	Telephone System	City Branches			1,2
21	Training - Public	Cyber Trains			1,5
21	Training - Public	Training Labs			1,5
21	Training - Public	Technology Training - Classes			1,5
21	Training - Public	Technology Training - Alternative			1,5
22	Training - Staff	Technology Training - Classes			2,4
22	Training - Staff	Technology Training - Alternative			2,4
22	Training - Staff	Technology Training - Library 2.0			2,4
23	Web Sites	Traditional Content			1,2,3,5
23	Web Sites	e-Content & Training			1,2,3,5
23	Web Sites	Individual Web Page Management			1,2,3,5
23	Web Sites	CMS			1,2,3
23	Web Sites	PAC			1,2,3,5
23	Web Sites	Link Checkers and HTML Validation			1,2,3,5
24	Wireless	Internet Access and Wireless Capacity			1,2,3,5
24	Wireless	Printing			1,2,3,5

Buffalo and Erie County Library - Technology Plan (2013-2016)  
Project Updates 2015

No.	Project	Description	Status	Accomplishments	Goal No.
24	Wireless	Interface for Mobile, Tablet and/or Smart Devices			1,2,3,5
24	Wireless	Productivity assessment with Mobile, Tablet and/or Smart Devices			1,2,3,5
24	Wireless	Cabling Alternative			1,2,3

Buffalo and Erie County Library - Technology Plan (2013-2016)  
Project Updates 2016

No.	Project	Description	Status	Accomplishments	Goal No.
1	Administration	e-Rate			1,6
1	Administration	Grants			6
1	Administration	System Reporting			1
2	Databases	Electronic Collections			1,2,3,4
2	Databases	Search Capabilities			1,2,3,4
2	Databases	Relevant Indicators			1,3
3	Development and Communications	Promote Resources and Services			5
3	Development and Communications	Communicate Organizational Initiatives			5
3	Development and Communications	Support Public Programs			1,5
3	Development and Communications	Secure Funding			6
4	Digitization	Digitization Plan			3
4	Digitization	Digitization Projects			3,5
4	Digitization	Reproductions			3,5
5	e-Branch	24/7 Reference Service			3
5	e-Branch	Other Reference Services			3
5	e-Branch	Telephone Call Center			3
5	e-Branch	Work Tickets			
6	e-Communications	e-Mail System			1,2,3,4,5
6	e-Communications	Social Networks			1,2,3,4,5
6	e-Communications	Alternate Electronic Communication			1,2,3,4,5
6	e-Communications	Digital Display Monitors			3,5
7	e-Devices	Mobile Technologies			2,3,5
7	e-Devices	Staff Devices			2,3
7	e-Devices	Applications			2,3,5
7	e-Devices	Public Devices			2,3,5
8	e-Materials (Content)	Downloadable Content			2,3,5
8	e-Materials (Content)	Download Services			2,3,5
8	e-Materials (Content)	Library-Generated Content			2,3,5
8	e-Materials (Content)	Gaming Software			2,3,5
9	Human Resources	Electronic Archiving			1,2

Buffalo and Erie County Library - Technology Plan (2013-2016)  
Project Updates 2016

No.	Project	Description	Status	Accomplishments	Goal No.
9	Human Resources	Electronic Time-keeping			1,2
10	Integrated Library System (ILS)	Maintain and/or Upgrade ILS			1,2,3
10	Integrated Library System (ILS)	Vendor Products and Enhancements			1,2,3
10	Integrated Library System (ILS)	Public Access Catalog			2,3
10	Integrated Library System (ILS)	Cardholder Issues			2,3
10	Integrated Library System (ILS)	Authority Control			2,3
10	Integrated Library System (ILS)	Self Service and Materials Vending			1,2,3
10	Integrated Library System (ILS)	ILS Analysis			1,2,3
11	Interlibrary Loan	Illiad Support			3,5
11	Interlibrary Loan	Electronic Document Delivery			3,5
12	Intranet	Develop new Intranet website			1,24
12	Intranet	Staff Networking Site			2,4
12	Intranet	Intelligent Documents and Forms			1,2,4
13	Library Construction - Renovation	Provide Technology and Cabling Design			1,5,6
13	Library Construction - Renovation	New (moved) Telephone and Data Communications Services			1,5
13	Library Construction - Renovation	Install equipment and peripherals			1,5
14	Network Support	Bandwidth			1,2,3
14	Network Support	Firewalls			1,2
14	Network Support	VPN			1,2
14	Network Support	Servers			1,2
14	Network Support	Security			1,2,3
14	Network Support	Routers and Switches			1,2



Buffalo and Erie County Library - Technology Plan (2013-2016)  
Project Updates 2016

No.	Project	Description	Status	Accomplishments	Goal No.
14	Network Support	Internet Technology Security Policy			1
14	Network Support	Helps Desk Software			1,2,3
14	Network Support	Log Analyzing			1,2,3
15	Outreach	Alternate service delivery			1,3,5
15	Outreach	Alternate delivery locations			1,3,5
15	Outreach	Equipment to support initiatives			2,3
16	Programming	Laptops and Projectors			1,2,3,5
16	Programming	Other Equipment			1,2,3,5
17	Public Access Computing	Desktop Computers			1,2,5,6
17	Public Access Computing	Laptops			1,2,5,6
17	Public Access Computing	Mobile, Handheld and Smart Devices			1,2,5,6
17	Public Access Computing	Printers, Scanners			1,2,5,6
17	Public Access Computing	Applications and Software			1,2,5
17	Public Access Computing	Public PC Reservations			1,2,5
17	Public Access Computing	Printer Cost Recovery			1,2,5
17	Public Access Computing	CIPA Compliance			1,2
17	Public Access Computing	Adaptive Technology and Assistive Devices			1,2,5,6
17	Public Access Computing	Fax Services			1,2,5
17	Public Access Computing	Specialized Centers (Desktop Publishing, Gaming)			1,2,5,6
17	Public Access Computing	Non-English PACs			1,2,5
17	Public Access Computing	Digital Content Downloads			1,2,5
18	RFID	Implementations			1,3,6
18	RFID	Automated Return/AMH			1,3,6

Buffalo and Erie County Library - Technology Plan (2013-2016)  
Project Updates 2016

No.	Project	Description	Status	Accomplishments	Goal No.
18	RFID	RFID RFP			1
18	RFID	PDAs and Reports			1,3
19	Staff Computing	Desktop Computers			2
19	Staff Computing	Laptops, Mobile, Handheld and Smart Devices			1,2
19	Staff Computing	CIPA Compliance			1,2
19	Staff Computing	Printers, Scanners			2
19	Staff Computing	Applications and Software			1,2
20	Telephone System	e-Branch Call Center			1,2
20	Telephone System	VoIP			1,2
20	Telephone System	Conference Call Capability			1,2
20	Telephone System	City Branches			1,2
21	Training - Public	Cyber Trains			1,5
21	Training - Public	Training Labs			1,5
21	Training - Public	Technology Training - Classes			1,5
21	Training - Public	Technology Training - Alternative			1,5
22	Training - Staff	Technology Training - Classes			2,4
22	Training - Staff	Technology Training - Alternative			2,4
22	Training - Staff	Technology Training - Library 2.0			2,4
23	Web Sites	Traditional Content			1,2,3,5
23	Web Sites	e-Content & Training			1,2,3,5
23	Web Sites	Individual Web Page Management			1,2,3,5
23	Web Sites	CMS			1,2,3
23	Web Sites	PAC			1,2,3,5
23	Web Sites	Link Checkers and HTML Validation			1,2,3,5
24	Wireless	Internet Access and Wireless Capacity			1,2,3,5
24	Wireless	Printing			1,2,3,5

Buffalo and Erie County Library - Technology Plan (2013-2016)  
Project Updates 2016

No.	Project	Description	Status	Accomplishments	Goal No.
24	Wireless	Interface for Mobile, Tablet and/or Smart Devices			1,2,3,5
24	Wireless	Productivity assessment with Mobile, Tablet and/or Smart Devices			1,2,3,5
24	Wireless	Cabling Alternative			1,2,3